

2018-19 School Choice and Enrollment Snapshot

Rocky Mountain Prep Creekside - 163

Enrollment

School Contract Information

Instructional Superintendent	MAYA LAGANA
Principal	AUSTEN KASSINGER
Phone Number	(720)863-8920
Address	7808 CHERRY CREEK S DR # 3-300 80231
Principal Group	Charter/Contract
School Type	Charter
Planning Region	NNE

Five-Year Enrollment Trend

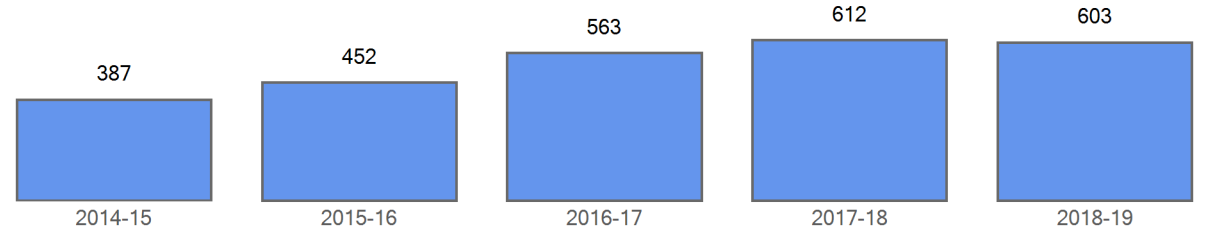

Enrollment by Demographics

	2014-15	2015-16	2016-17	2017-18	2018-19
FRL	302	361	452	483	481
FRL%	78.0 %	79.9 %	80.3 %	78.9 %	79.8 %
ELL	104	143	241	274	263
ELL%	26.9 %	31.6 %	42.8 %	44.8 %	43.6 %
SPED	42	37	52	84	76
SPED%	10.9 %	8.2 %	9.2 %	13.7 %	12.6 %
Minority	317	373	447	520	526
Minority%	81.9 %	82.5 %	79.4 %	85.0 %	87.2 %

Curent Year Enrollment

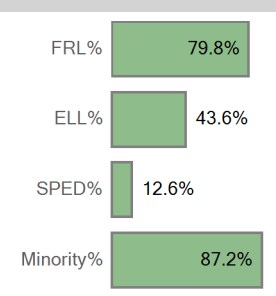

Five Year Enrollment by Demographics

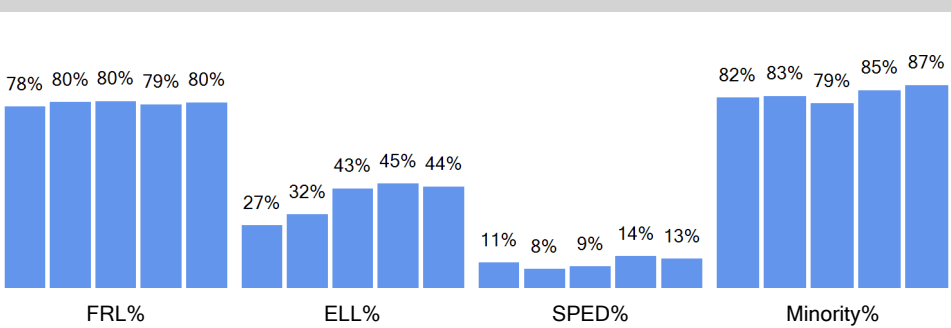

Enrollment by Ethnicity

	2014-15	2015-16	2016-17	2017-18	2018-19
American Indian or Alaskan		1			
Asian	23	29	27	31	26
Black (Not Hispanic)	120	137	156	219	239
Hispanic	148	182	240	246	232
Multiple races	25	24	24	24	29
Native Hawaiian or Other	1				
White, not Hispanic	70	79	116	92	77

Curent Year by Ethnicity

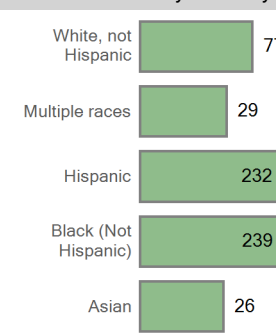

Five Year Trend Enrollment by Ethnicity

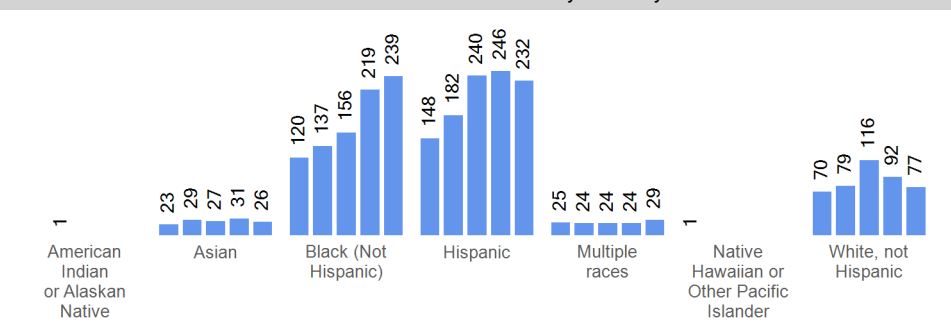

Enrollment by Grade	2014-15	2015-16	2016-17	2017-18	2018-19
Grade EC	77	71	78	75	73
Grade 00	83	84	93	93	90
Grade 01	85	84	89	97	97
Grade 02	86	80	89	88	90
Grade 03	56	77	82	91	84
Grade 04		56	84	84	92
Grade 05			48	84	77

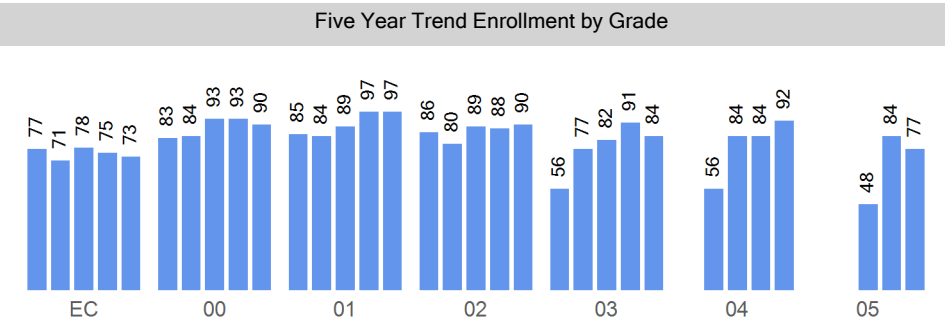
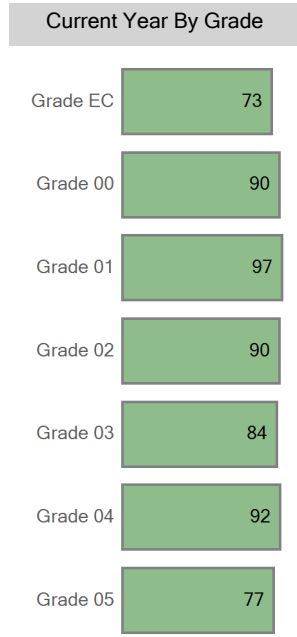

Choice In

Top 10 Boundaries or Zones from which Students Chooiced in (count of students)

Out of District	147
Far Southeast Elementary School Zone	124
McMeen Elementary School	79
Place Bridge Academy	60
Denver Green School	23
Lowry Elementary School	13
Southmoor Elementary School	10
Ellis Elementary School	8
Bradley International School	7
University Park Elementary School	7

Five Year Choice In Trend

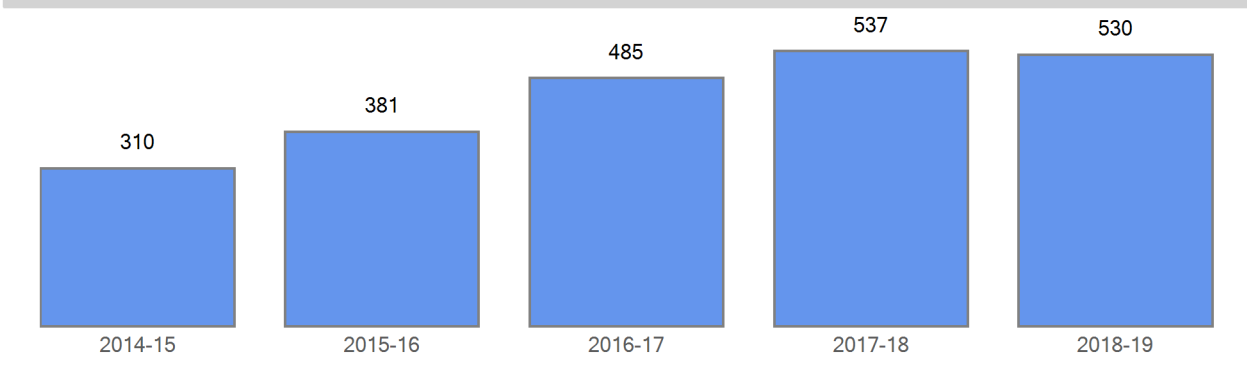

Choice In Demographics

	2014-15	2015-16	2016-17	2017-18	2018-19
FRL	234	311	392	421	420
FRL%	75.5 %	81.6 %	80.8 %	78.4 %	79.2 %
ELL	104	143	241	274	263
ELL%	33.5 %	37.5 %	49.7 %	51.0 %	49.6 %
SPED	24	29	42	72	67
SPED%	7.7 %	7.6 %	8.7 %	13.4 %	12.6 %
Minority	255	317	386	456	460
Minority%	82.3 %	83.2 %	79.6 %	84.9 %	86.8 %

Five Year Choice In Trend by Demographics

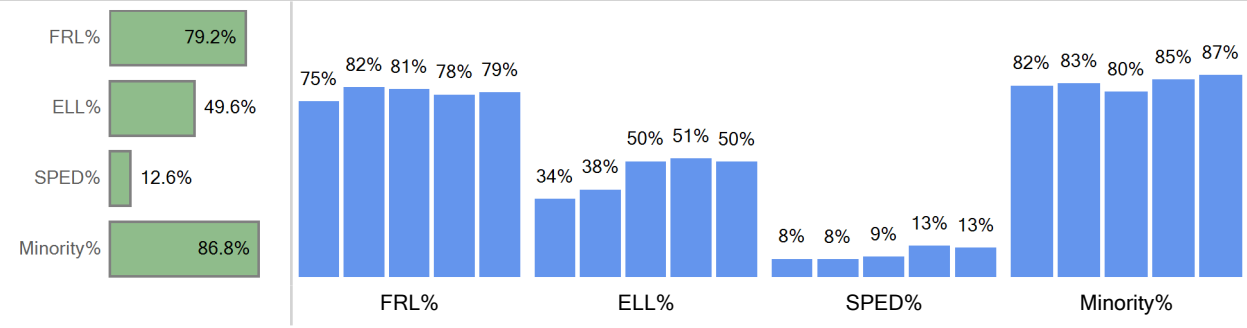

Choice In Ethnicity

	2014-15	2015-16	2016-17	2017-18	2018-19
American Indian or Alaska...		1			
Asian	18	21	24	26	24
Black (Not Hispanic)	96	116	136	194	207
Hispanic	122	160	206	212	203
Multiple races	18	19	20	24	26
Native Hawaiian or Other ...	1				
White, not Hispanic	55	64	99	81	70

Five Year Choice In Trend by Ethnicity

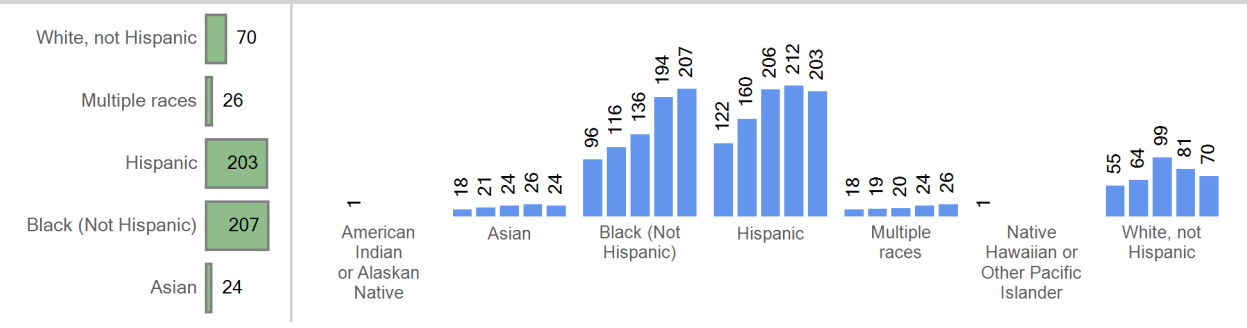

Choice In by Grade

	2014-15	2015-16	2016-17	2017-18	2018-19
Grade 00	83	84	93	93	90
Grade 01	85	84	89	97	97
Grade 02	86	80	89	88	90
Grade 03	56	77	82	91	84
Grade 04		56	84	84	92
Grade 05			48	84	77

Five Year Trend Choice In by Grade

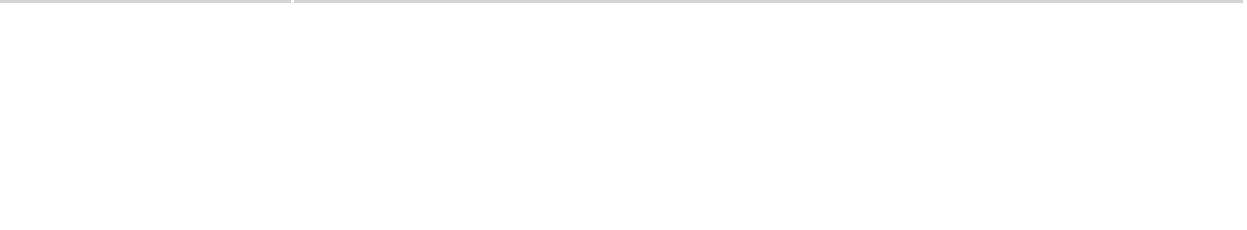

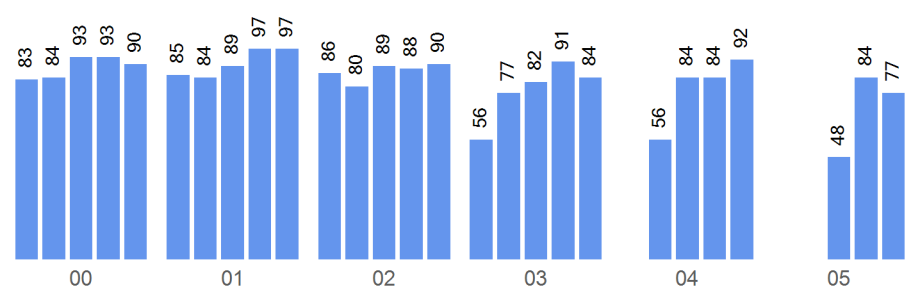
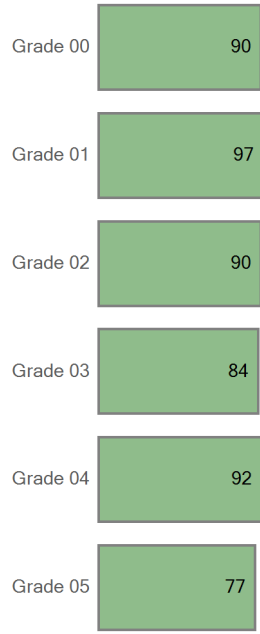

Boundary Attend

Five Year Boundary Attend Trend



Boundary Attend Demographics	2014-15	2015-16	2016-17	2017-18	2018-19
FRL					
FRL%	0.0 %	0.0 %	0.0 %	0.0 %	0.0 %
ELL	0	0	0	0	0
ELL%	0.0 %	0.0 %	0.0 %	0.0 %	0.0 %
SPED	0	0	0	0	0
SPED%	0.0 %	0.0 %	0.0 %	0.0 %	0.0 %
Minority	0	0	0	0	0
Minority%	0.0 %	0.0 %	0.0 %	0.0 %	0.0 %

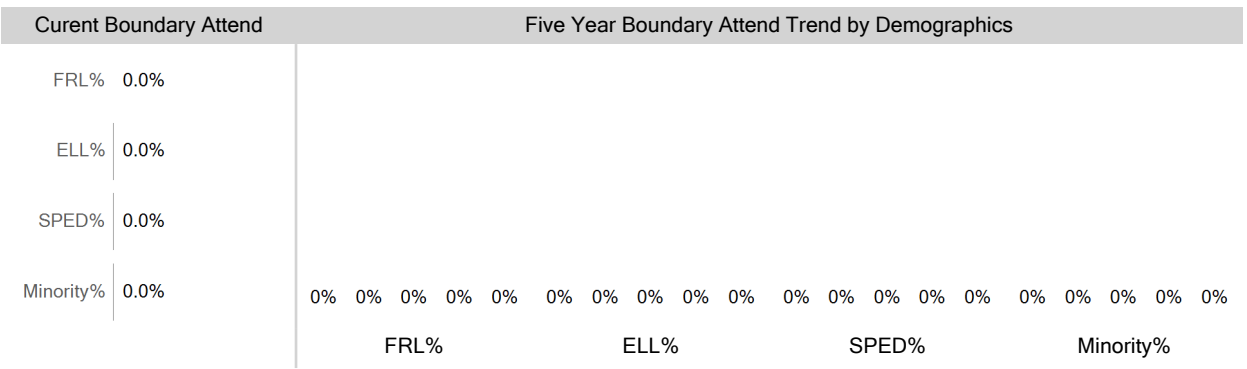

Boundary Attend Ethnicity	2014-15	2015-16	2016-17	2017-18	2018-19
American Indian or Alaska...		0			

Boundary Attend by Ethnicity

Five Year Boundary Attend Trend by Ethnicity

Asian	0	0	0	0	0
Black (Not Hispanic)	0	0	0	0	0
Hispanic	0	0	0	0	0
Multiple races	0	0	0	0	0
Native Hawaiian or Other ...	0				
White, not Hispanic	0	0	0	0	0

White, not Hispanic	0
Multiple races	0
Hispanic	0
Black (Not Hispanic)	0
Asian	0

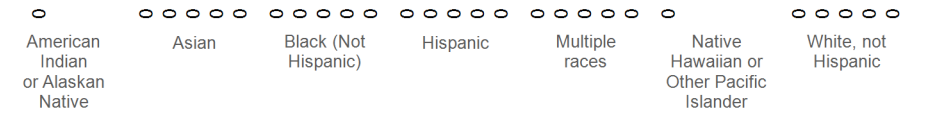

Boundary Attend by Grade	2014-15	2015-16	2016-17	2017-18	2018-19
Grade 00	0	0	0	0	0
Grade 01	0	0	0	0	0
Grade 02	0	0	0	0	0
Grade 03	0	0	0	0	0
Grade 04		0	0	0	0
Grade 05			0	0	0

Current Boundary Attend	Five Year Trend Boundary Attend by Grade
-------------------------	--

Grade 00
Grade 01
Grade 02
Grade 03
Grade 04
Grade 05

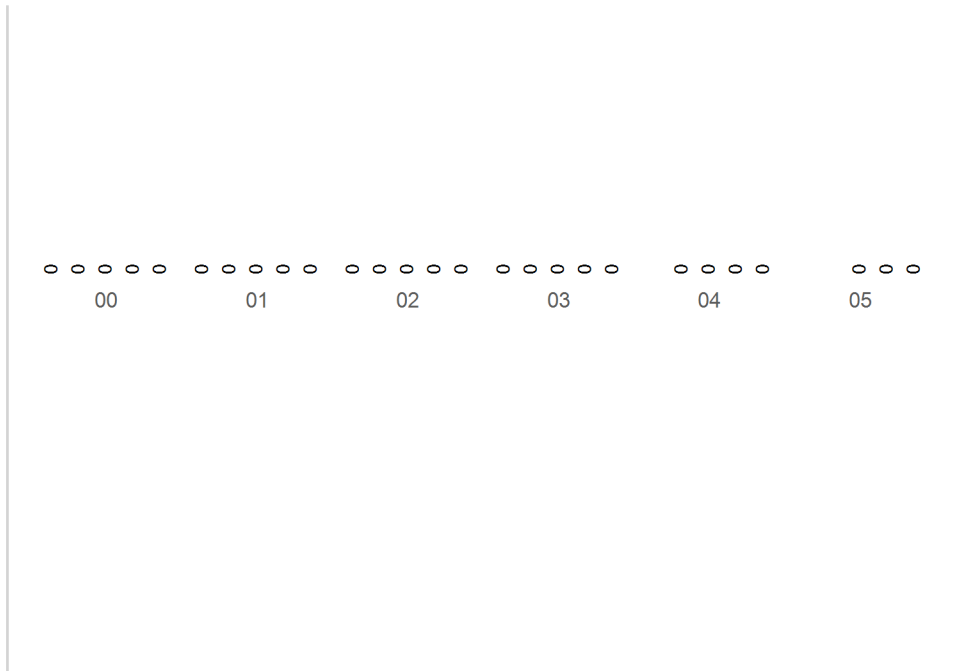

Choice Out

Grade Matriculation

For last year's 5th graders, where are they attending 6th grade?

DSST: Byers MS	25
Out of District	24
Hamilton Middle School	7
DSST: Stapleton MS	5
Highline Academy Southeast	4
The Boys School of Denver	3
Hill Campus of Arts and Sciences	3
Girls Athletic Leadership MS	3
McAuliffe International School	2
Denver Green School	1

Choice Round 1 WaitList for the 2018-19 School Year

Grade	Round 1 Waitlist
00	41
01	10
02	0
03	0
04	0
05	0
EC	217

Round 1 waitlist totals include all applicants

2018-19 Enrollment Map

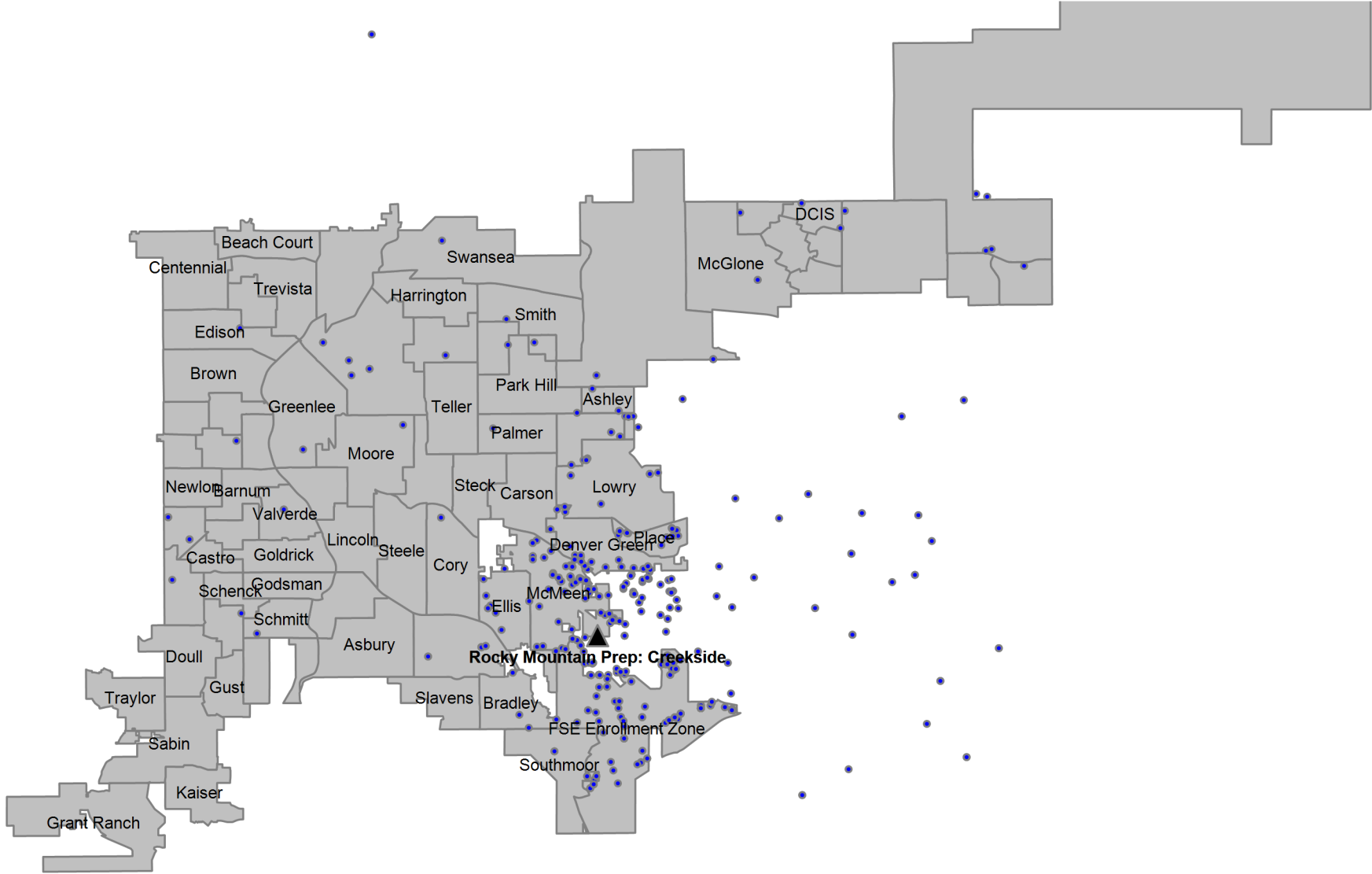

Definitions

Boundary Student/Boundary Attend: A student is considered a boundary attend student when they live within a boundary or enrollment zone and attend the boundary school or an enrollment zone school.

Choice In: A choice in student is a student that has choiced out of their boundary or enrollment zone school.

Choice Out: A choice out student is a student that does not attend their boundary or enrollment zone school. A student that moved out of their original boundary but still attends the same school is choice out student.

ELA: An ELA student is an English learner. In this report, ELA students that are counted include students that have not yet exited the ELA program, students that have exited the ELA program, and students that have not yet been identified as an English learner or not.

Enrollment Zone: Within DPS, an enrollment zone is a geographic area where the students living within it are guaranteed a seat at one of several schools, not just one particular school. There are many benefits to a shared-access zone, including: increased access to high-performing schools; increased access to transportation options; priority over students who don't live in that area; and access to different types of school programs.

FRL: An FRL student is a student that qualifies for free or reduced price lunch based on income and household size.

Minority: A minority student is a student that has a race/ethnicity other than White.

ELL: An ELL student is an English language learner. In this report, ELL students that are counted include students that have not yet exited the ELA program, students that have exited the ELA program, and students that have not yet been identified as an English language learner.

SPED: A SPED student is a student with an identified disability at the time of October Count.

Students in the Boundary or Zone: Students in the boundary or zone refers to the students that live in the boundary or enrollment zone regardless of where they attend school.

Total Enrollment: Total enrollment is defined as the total number of students attending the school at the time of October Count.