

# 2018-19 School Choice and Enrollment Snapshot

## Denver Language School - 176

### Enrollment

#### School Contract Information

Instructional Superintendent	MAYA LAGANA
Principal	KATHLEEN BENZEL
Phone Number	(303)557-0852
Address	451 NEWPORT ST 80220
Principal Group	Charter/Contract
School Type	Charter
Planning Region	CEN

#### Five-Year Enrollment Trend

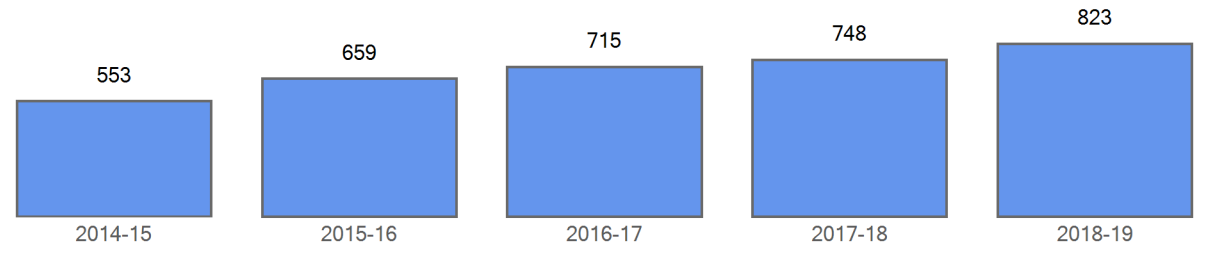

#### Enrollment by Demographics

	2014-15	2015-16	2016-17	2017-18	2018-19
FRL	82	97	135	137	136
FRL%	14.8 %	14.7 %	18.9 %	18.3 %	16.5 %
ELL	81	79	107	101	98
ELL%	14.6 %	12.0 %	15.0 %	13.5 %	11.9 %
SPED	14	16	18	21	26
SPED%	2.5 %	2.4 %	2.5 %	2.8 %	3.2 %
Minority	219	285	344	374	421
Minority%	39.6 %	43.2 %	48.1 %	50.0 %	51.2 %

#### Curent Year Enrollment

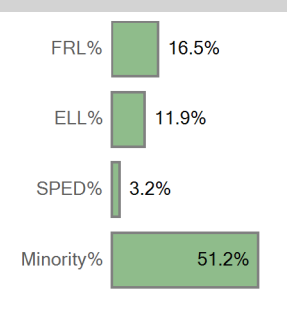

#### Five Year Enrollment by Demographics

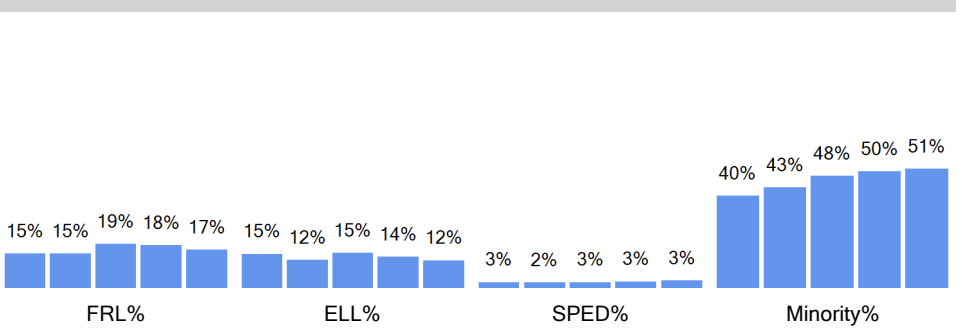

#### Enrollment by Ethnicity

	2014-15	2015-16	2016-17	2017-18	2018-19
American Indian or Alaskan				1	1
Asian	39	37	38	40	56
Black (Not Hispanic)	32	39	41	47	47
Hispanic	114	147	179	194	207
Multiple races	32	60	84	90	107
Native Hawaiian or Other	2	2	2	2	3
White, not Hispanic	334	374	371	374	402

#### Curent Year by Ethnicity

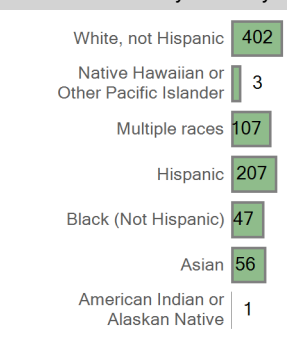

#### Five Year Trend Enrollment by Ethnicity

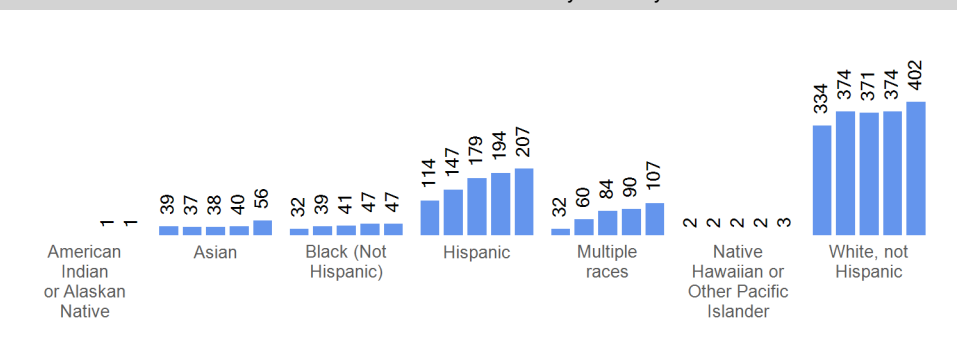

Enrollment by Grade	2014-15	2015-16	2016-17	2017-18	2018-19
Grade 00	61	94	104	99	120
Grade 01	107	98	104	110	113
Grade 02	112	108	91	104	112
Grade 03	100	113	110	79	103
Grade 04	108	106	105	107	70
Grade 05	39	100	100	97	99
Grade 06	26	18	65	76	76
Grade 07		22	14	62	69
Grade 08			22	14	61

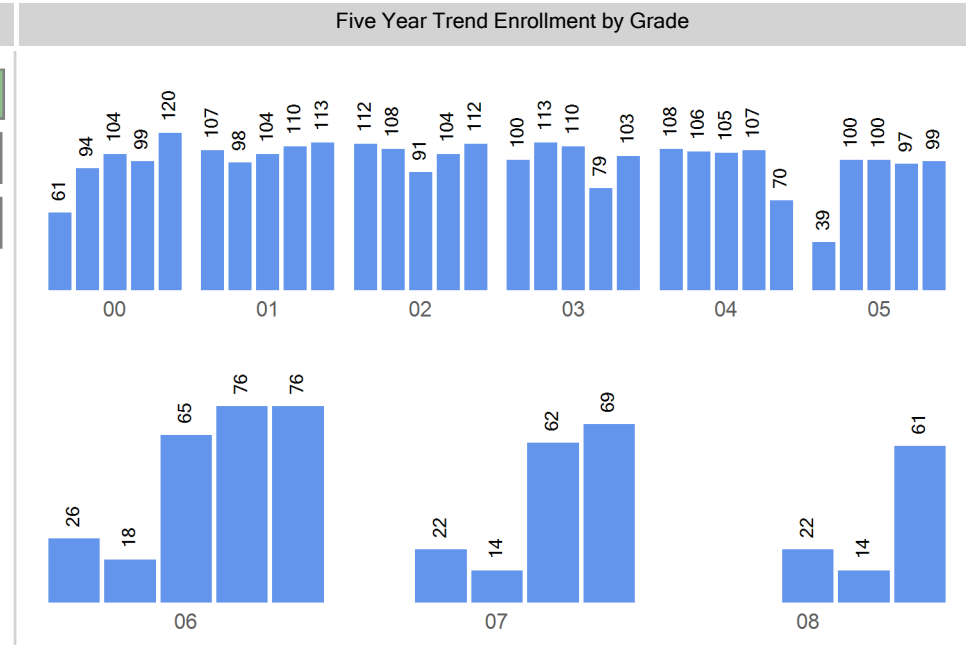
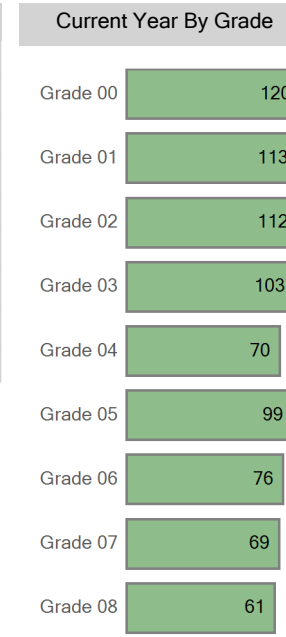

# Choice In

## Top 10 Boundaries or Zones from which Students Chooiced in (count of students)

Out of District	127
Stapleton Elementary School Zone	108
Lowry Elementary School	59
Greater Park Hill-Stapleton Middle School Zone	52
Hill Campus of Arts and Sciences	37
Stedman Elementary School	30
Park Hill School	29
McMeen Elementary School	27
Teller Elementary School	23
Far Southeast Elementary School Zone	22

## Five Year Choice In Trend

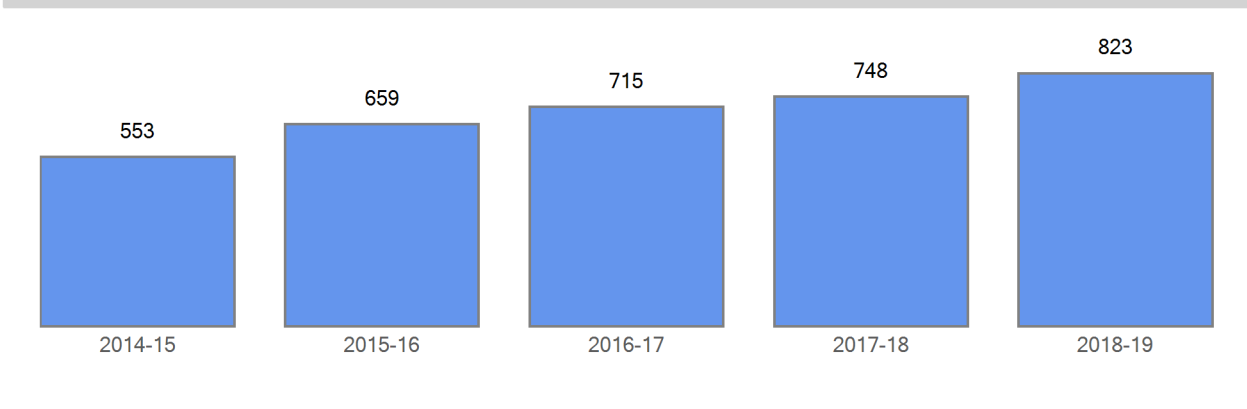

## Choice In Demographics

	2014-15	2015-16	2016-17	2017-18	2018-19
FRL	82	97	135	137	136
FRL%	14.8 %	14.7 %	18.9 %	18.3 %	16.5 %
ELL	81	79	107	101	98
ELL%	14.6 %	12.0 %	15.0 %	13.5 %	11.9 %
SPED	14	16	18	21	26
SPED%	2.5 %	2.4 %	2.5 %	2.8 %	3.2 %
Minority	219	285	344	374	421
Minority%	39.6 %	43.2 %	48.1 %	50.0 %	51.2 %

## Five Year Choice In Trend by Demographics

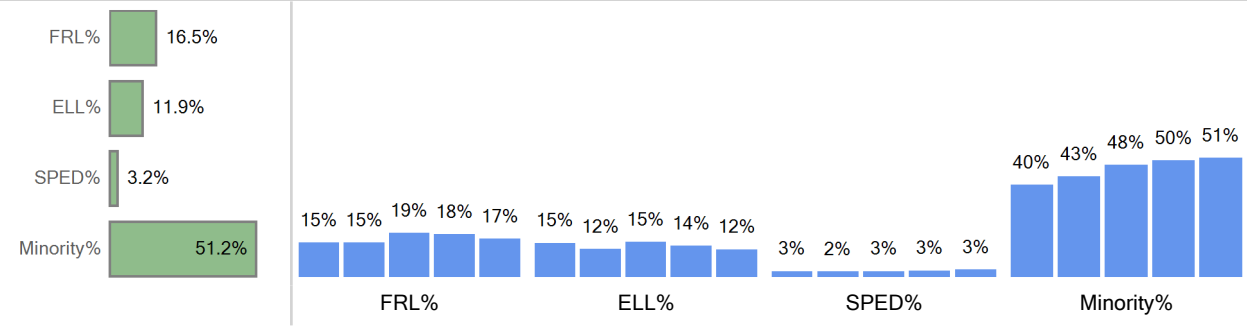

## Choice In Ethnicity

	2014-15	2015-16	2016-17	2017-18	2018-19
American Indian or Alaska...				1	1
Asian	39	37	38	40	56
Black (Not Hispanic)	32	39	41	47	47
Hispanic	114	147	179	194	207
Multiple races	32	60	84	90	107
Native Hawaiian or Other ...	2	2	2	2	3
White, not Hispanic	334	374	371	374	402

## Five Year Choice In Trend by Ethnicity

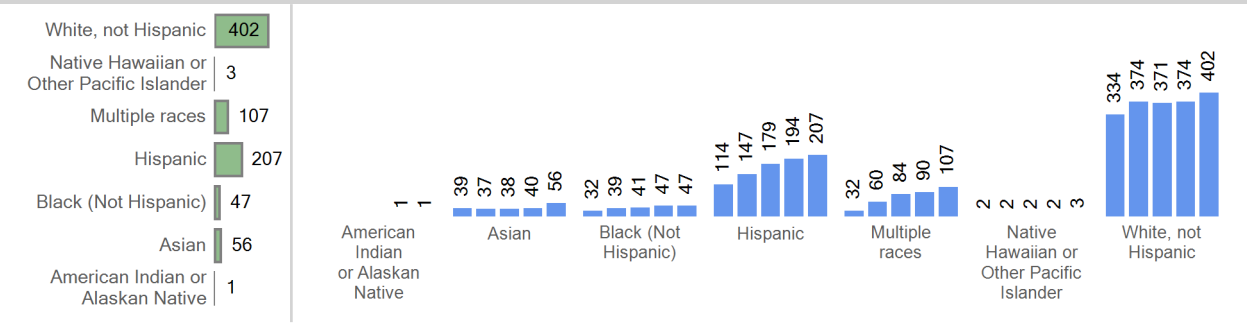

## Choice In by Grade

	2014-15	2015-16	2016-17	2017-18	2018-19
Grade 00	61	94	104	99	120
Grade 01	107	98	104	110	113
Grade 02	112	108	91	104	112
Grade 03	100	113	110	79	103
Grade 04	108	106	105	107	70
Grade 05	39	100	100	97	99
Grade 06	26	18	65	76	76

## Five Year Trend Choice In by Grade



Grade 07		22	14	62	69
Grade 08			22	14	61

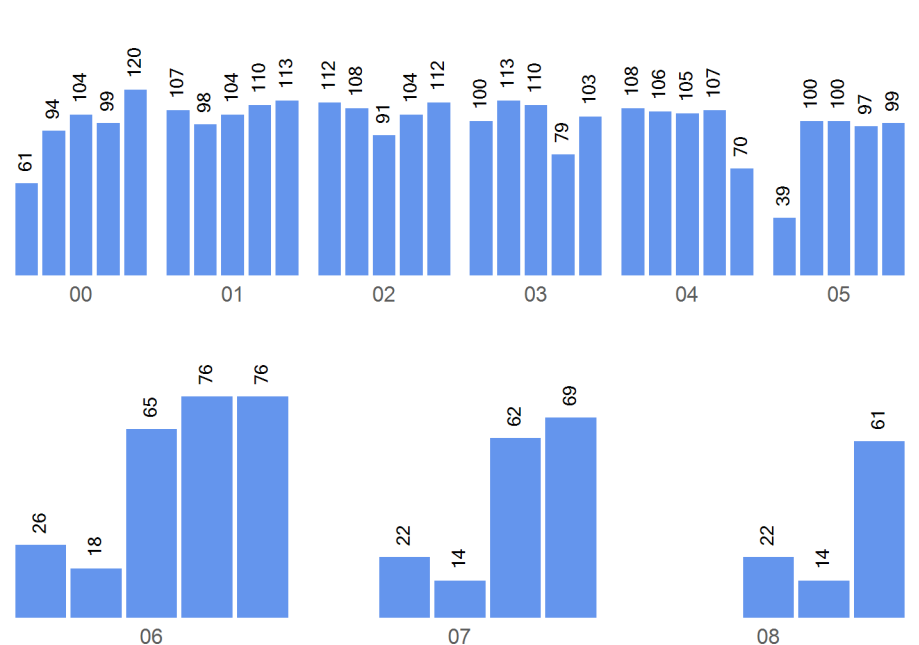
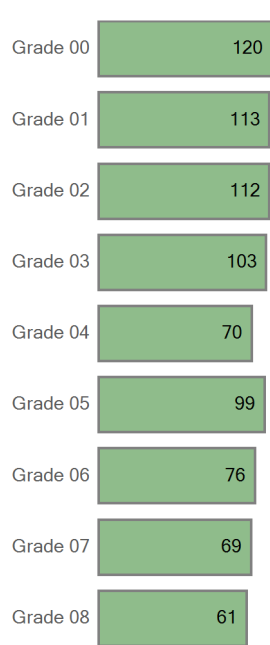

Boundary Attend

Five Year Boundary Attend Trend



Boundary Attend Demographics	2014-15	2015-16	2016-17	2017-18	2018-19
FRL					
FRL%	0.0 %	0.0 %	0.0 %	0.0 %	0.0 %
ELL	0	0	0	0	0
ELL%	0.0 %	0.0 %	0.0 %	0.0 %	0.0 %
SPED	0	0	0	0	0
SPED%	0.0 %	0.0 %	0.0 %	0.0 %	0.0 %
Minority	0	0	0	0	0
Minority%	0.0 %	0.0 %	0.0 %	0.0 %	0.0 %

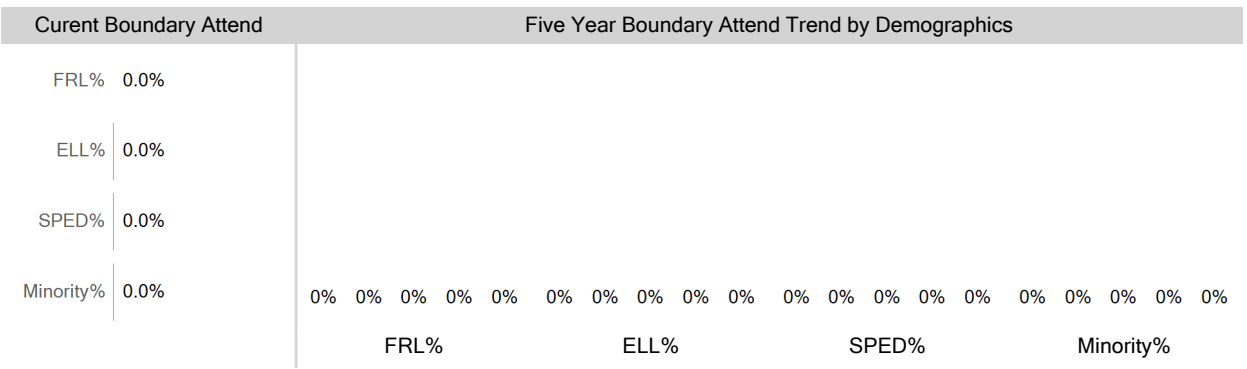

Boundary Attend Ethnicity	2014-15	2015-16	2016-17	2017-18	2018-19
American Indian or Alaska...				0	0

Boundary Attend by Ethnicity

Five Year Boundary Attend Trend by Ethnicity

Asian	0	0	0	0	0
Black (Not Hispanic)	0	0	0	0	0
Hispanic	0	0	0	0	0
Multiple races	0	0	0	0	0
Native Hawaiian or Other ...	0	0	0	0	0
White, not Hispanic	0	0	0	0	0

White, not Hispanic	0
Native Hawaiian or Other Pacific Islander	0
Multiple races	0
Hispanic	0
Black (Not Hispanic)	0
Asian	0
American Indian or Alaskan Native	0

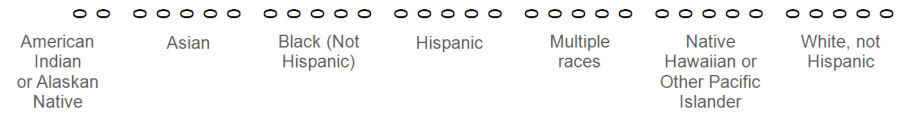

Boundary Attend by Grade	2014-15	2015-16	2016-17	2017-18	2018-19
Grade 00	0	0	0	0	0
Grade 01	0	0	0	0	0
Grade 02	0	0	0	0	0
Grade 03	0	0	0	0	0
Grade 04	0	0	0	0	0
Grade 05	0	0	0	0	0
Grade 06	0	0	0	0	0
Grade 07		0	0	0	0
Grade 08			0	0	0

**Current Boundary Attend** | **Five Year Trend Boundary Attend by Grade**

Grade 00
Grade 01
Grade 02
Grade 03
Grade 04
Grade 05
Grade 06
Grade 07
Grade 08

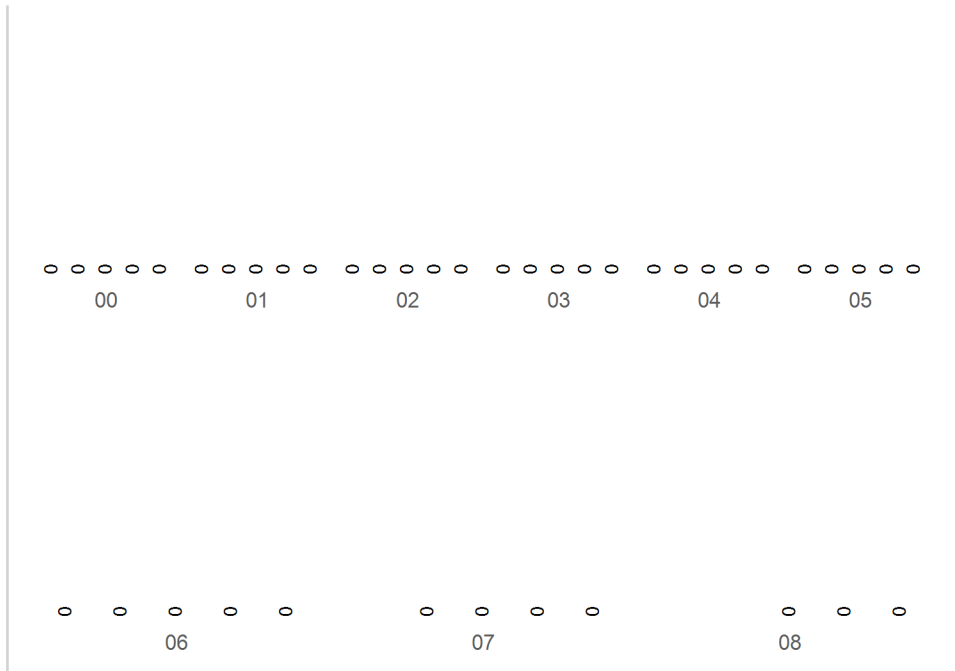

Choice Out

**Grade Matriculation**

For last year's 5th graders, where are they attending 6th grade?		For this year's 6th graders, where did they attend 5th grade?		For this past year's 8th graders, where are they attending 9th grade?	
Denver Language School	66	Denver Language School	66	East High School	6
McAuliffe International School	14	Out of District	7	Out of District	3
Out of District	9	Academia Ana Marie Sandoval	2	South High School	3
Hill Campus of Arts and Sciences	2	Valdez Elementary School	1	George Washington High School	1
McAuliffe Manual MS	1			Northfield High School	1
Denver School of Arts MS	1				
DCIS MS	1				
DSST: Byers MS	1				
DSST: Stapleton MS	1				
Denver Discovery School	1				

**Choice Round 1 WaitList for the 2018-19 School Year**

Grade	Round 1 Waitlist
00	105
01	57
02	9
03	21
04	14
05	6
06	35
07	6
08	4

Round 1 waitlist totals include all applicants

2018-19 Enrollment Map

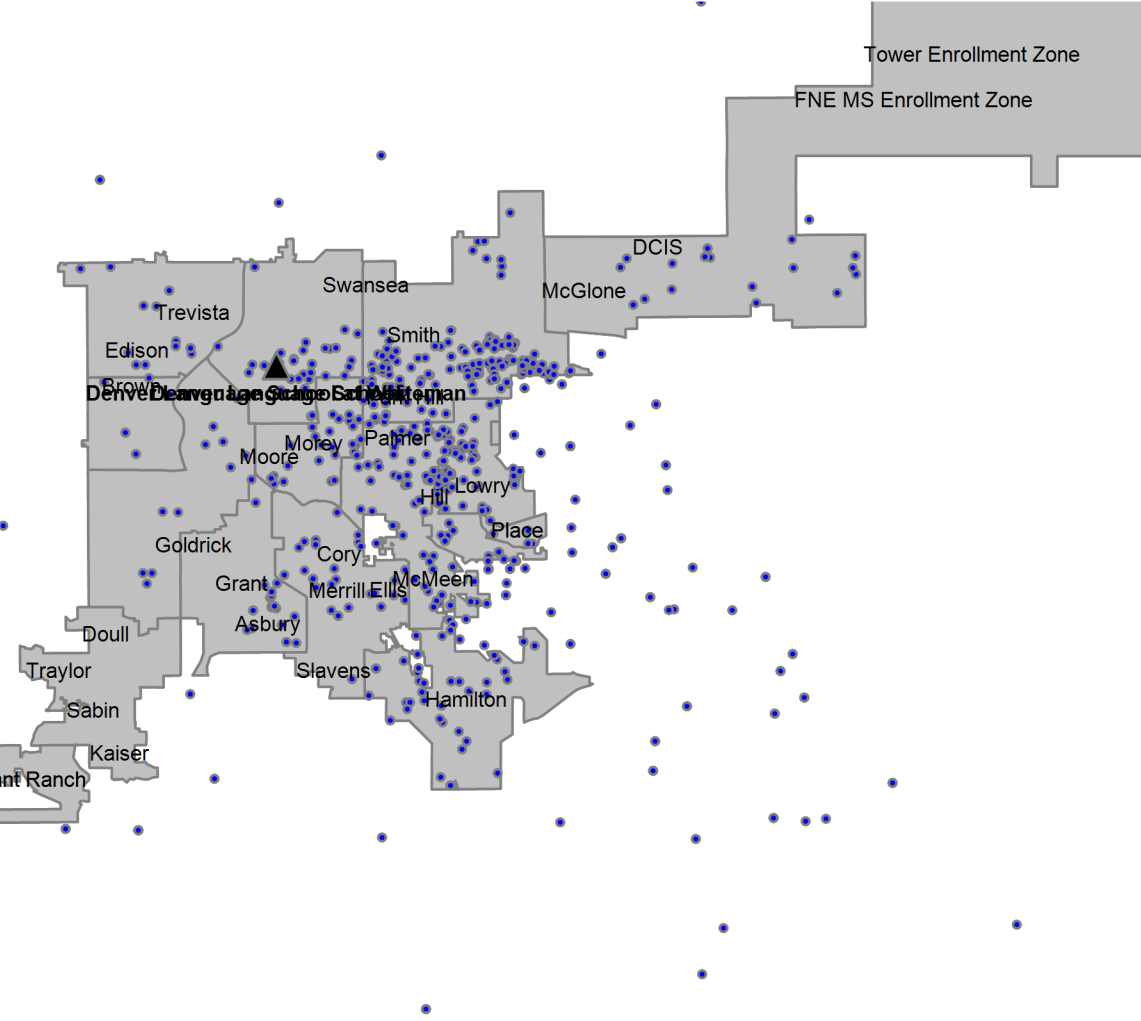

## Definitions

---

**Boundary Student/Boundary Attend:** A student is considered a boundary attend student when they live within a boundary or enrollment zone and attend the boundary school or an enrollment zone school.

**Choice In:** A choice in student is a student that has choiced out of their boundary or enrollment zone school.

**Choice Out:** A choice out student is a student that does not attend their boundary or enrollment zone school. A student that moved out of their original boundary but still attends the same school is choice out student.

**ELA:** An ELA student is an English learner. In this report, ELA students that are counted include students that have not yet exited the ELA program, students that have exited the ELA program, and students that have not yet been identified as an English learner or not.

**Enrollment Zone:** Within DPS, an enrollment zone is a geographic area where the students living within it are guaranteed a seat at one of several schools, not just one particular school. There are many benefits to a shared-access zone, including: increased access to high-performing schools; increased access to transportation options; priority over students who don't live in that area; and access to different types of school programs.

**FRL:** An FRL student is a student that qualifies for free or reduced price lunch based on income and household size.

**Minority:** A minority student is a student that has a race/ethnicity other than White.

**ELL:** An ELL student is an English language learner. In this report, ELL students that are counted include students that have not yet exited the ELA program, students that have exited the ELA program, and students that have not yet been identified as an English language learner.

**SPED:** A SPED student is a student with an identified disability at the time of October Count.

**Students in the Boundary or Zone:** Students in the boundary or zone refers to the students that live in the boundary or enrollment zone regardless of where they attend school.

**Total Enrollment:** Total enrollment is defined as the total number of students attending the school at the time of October Count.