

2018-19 School Choice and Enrollment Snapshot

Kunsmiller Creative Arts Academy ES - 185

Enrollment

School Contract Information

Instructional Superintendent	CRISTINA BANSCH-SCHOTT
Principal	U U
Phone Number	(720)424-0200
Address	2250 S QUITMAN WAY 80219
Principal Group	Network 2
School Type	Elementary
Planning Region	SW

Five-Year Enrollment Trend

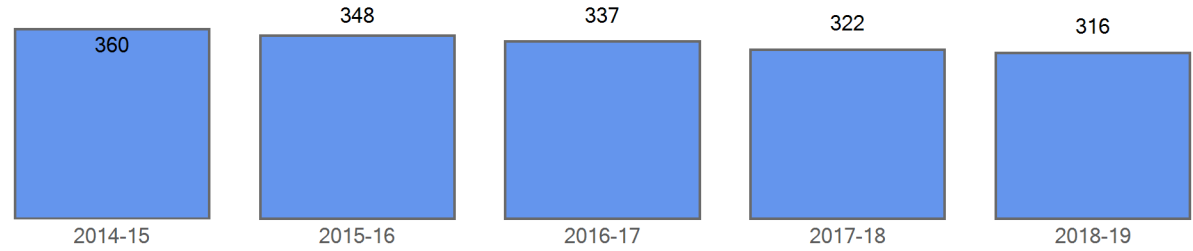

Enrollment by Demographics

	2014-15	2015-16	2016-17	2017-18	2018-19
FRL	283	276	278	270	259
FRL%	78.6 %	79.3 %	82.5 %	83.9 %	82.0 %
ELL	116	131	147	134	122
ELL%	32.2 %	37.6 %	43.6 %	41.6 %	38.6 %
SPED	18	24	28	32	43
SPED%	5.0 %	6.9 %	8.3 %	9.9 %	13.6 %
Minority	309	303	302	296	287
Minority%	85.8 %	87.1 %	89.6 %	91.9 %	90.8 %

Curent Year Enrollment

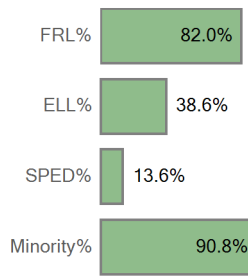

Five Year Enrollment by Demographics

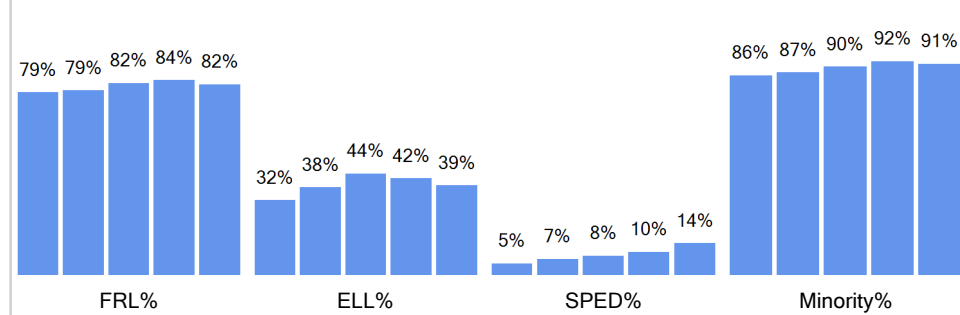

Enrollment by Ethnicity

	2014-15	2015-16	2016-17	2017-18	2018-19
American Indian or Alaskan	6	5	5	4	4
Asian	12	14	18	14	10
Black (Not Hispanic)	12	8	5	8	7
Hispanic	271	270	268	265	258
Multiple races	8	6	6	5	7
Native Hawaiian or Other					1
White, not Hispanic	51	45	35	26	29

Curent Year by Ethnicity

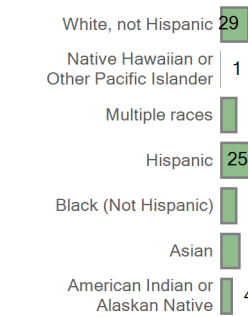

Five Year Trend Enrollment by Ethnicity

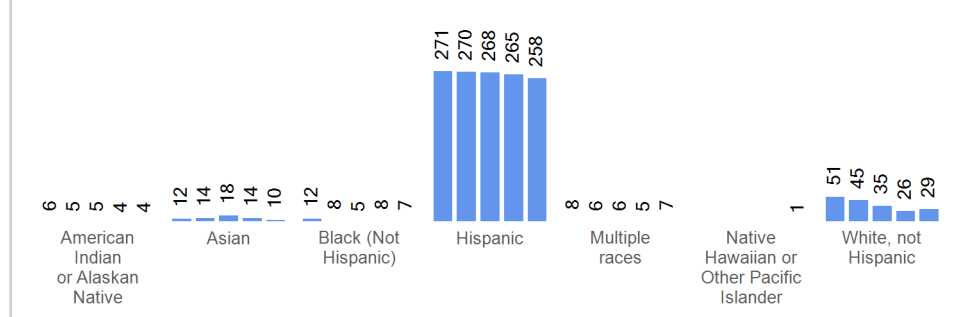

Enrollment by Grade	2014-15	2015-16	2016-17	2017-18	2018-19
Grade 00	61	44	51	39	38
Grade 01	64	61	48	50	40
Grade 02	54	60	53	45	50
Grade 03	61	64	62	57	56
Grade 04	61	59	64	67	63
Grade 05	59	60	59	64	69

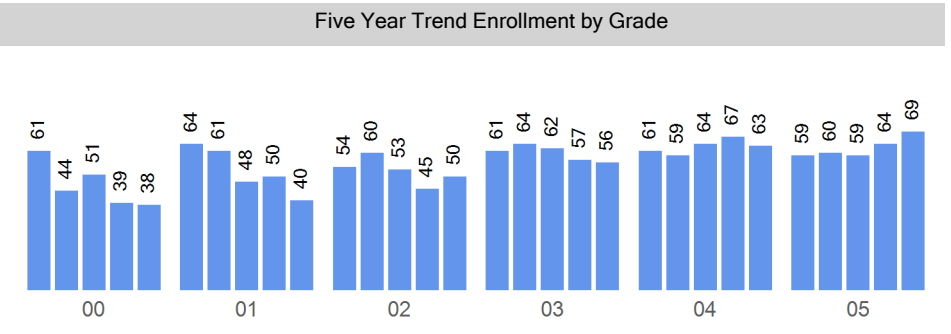
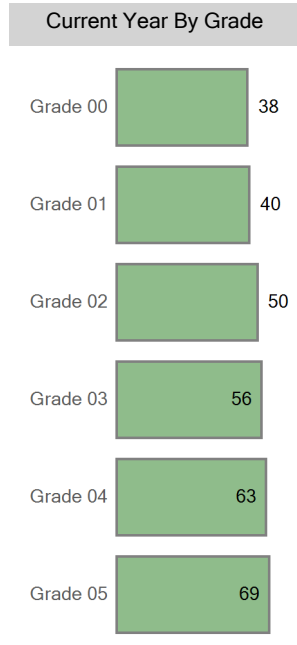

Choice In

Top 10 Boundaries or Zones from which Students Chooiced in (count of students)

Doull Elementary School	65
Johnson Elementary School	33
Force Elementary School	24
Out of District	24
Newlon Elementary School	18
Charles M Schenck (CMS) Community School	16
Castro Elementary School	12
Knapp Elementary School	12
Munroe Elementary School	11
Schmitt Elementary School	11

Five Year Choice In Trend

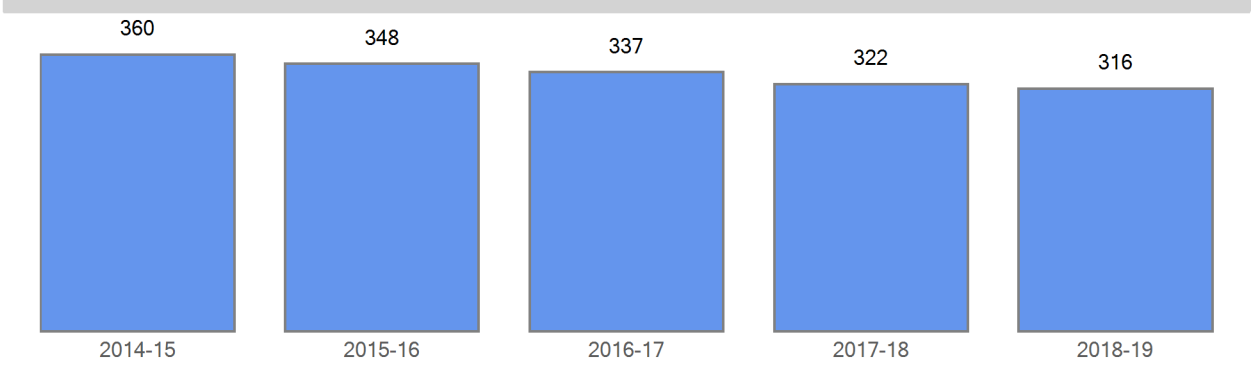

Choice In Demographics

	2014-15	2015-16	2016-17	2017-18	2018-19
FRL	283	276	278	270	259
FRL%	78.6 %	79.3 %	82.5 %	83.9 %	82.0 %
ELL	116	131	147	134	122
ELL%	32.2 %	37.6 %	43.6 %	41.6 %	38.6 %
SPED	18	24	28	32	43
SPED%	5.0 %	6.9 %	8.3 %	9.9 %	13.6 %
Minority	309	303	302	296	287
Minority%	85.8 %	87.1 %	89.6 %	91.9 %	90.8 %

Five Year Choice In Trend by Demographics

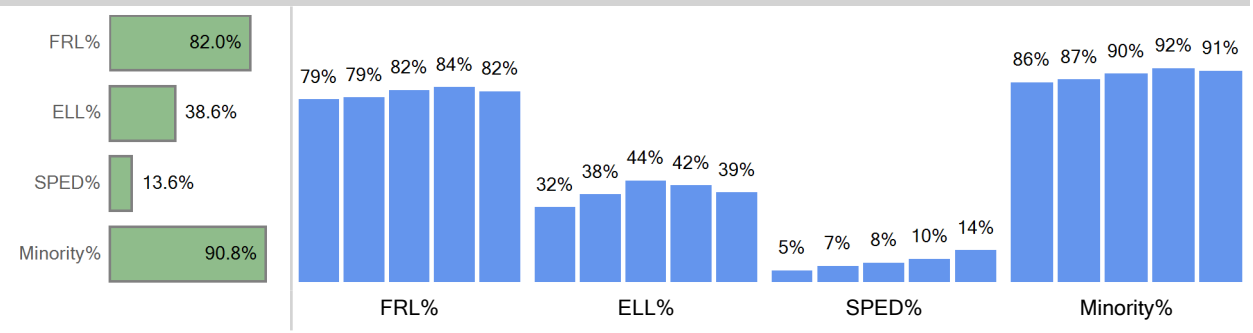

Choice In Ethnicity

	2014-15	2015-16	2016-17	2017-18	2018-19
American Indian or Alaska...	6	5	5	4	4
Asian	12	14	18	14	10
Black (Not Hispanic)	12	8	5	8	7
Hispanic	271	270	268	265	258
Multiple races	8	6	6	5	7
Native Hawaiian or Other ...					1
White, not Hispanic	51	45	35	26	29

Five Year Choice In Trend by Ethnicity

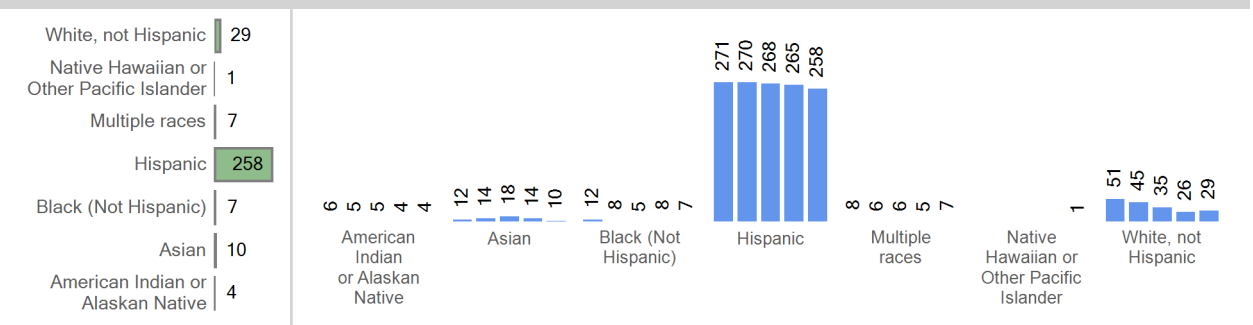

Choice In by Grade

	2014-15	2015-16	2016-17	2017-18	2018-19
Grade 00	61	44	51	39	38
Grade 01	64	61	48	50	40
Grade 02	54	60	53	45	50
Grade 03	61	64	62	57	56
Grade 04	61	59	64	67	63
Grade 05	59	60	59	64	69

Five Year Trend Choice In by Grade

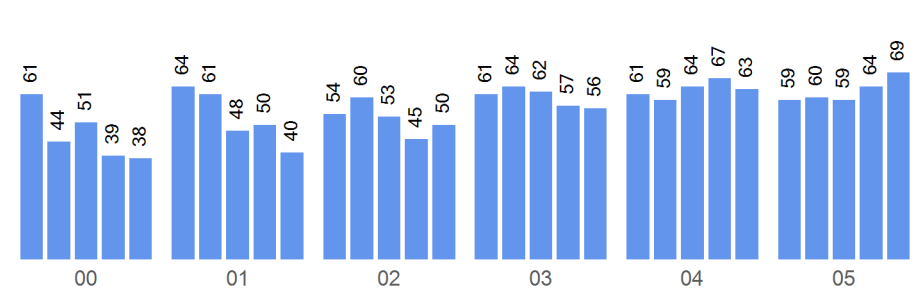
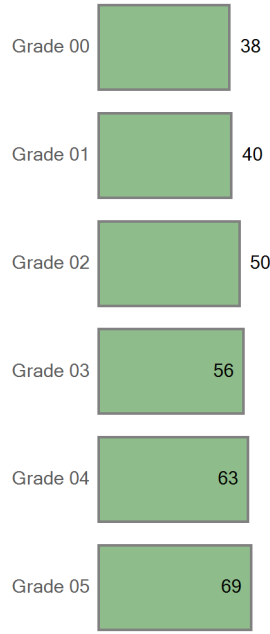

Boundary Attend

Five Year Boundary Attend Trend



Boundary Attend Demographics	2014-15	2015-16	2016-17	2017-18	2018-19
FRL					
FRL%	0.0 %	0.0 %	0.0 %	0.0 %	0.0 %
ELL	0	0	0	0	0
ELL%	0.0 %	0.0 %	0.0 %	0.0 %	0.0 %
SPED	0	0	0	0	0
SPED%	0.0 %	0.0 %	0.0 %	0.0 %	0.0 %
Minority	0	0	0	0	0
Minority%	0.0 %	0.0 %	0.0 %	0.0 %	0.0 %

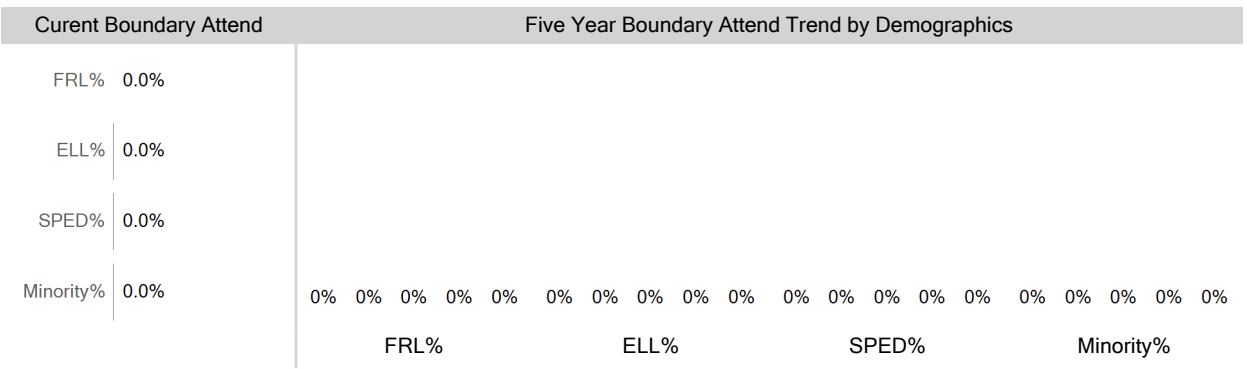

Boundary Attend Ethnicity	2014-15	2015-16	2016-17	2017-18	2018-19
American Indian or Alaska...	0	0	0	0	0

Boundary Attend by Ethnicity

Asian	0	0	0	0	0
Black (Not Hispanic)	0	0	0	0	0
Hispanic	0	0	0	0	0
Multiple races	0	0	0	0	0
Native Hawaiian or Other ...					0
White, not Hispanic	0	0	0	0	0

White, not Hispanic	0
Native Hawaiian or Other Pacific Islander	0
Multiple races	0
Hispanic	0
Black (Not Hispanic)	0
Asian	0
American Indian or Alaskan Native	0



Boundary Attend by Grade	2014-15	2015-16	2016-17	2017-18	2018-19
Grade 00	0	0	0	0	0
Grade 01	0	0	0	0	0
Grade 02	0	0	0	0	0
Grade 03	0	0	0	0	0
Grade 04	0	0	0	0	0
Grade 05	0	0	0	0	0

Current Boundary Attend	Five Year Trend Boundary Attend by Grade
-------------------------	--

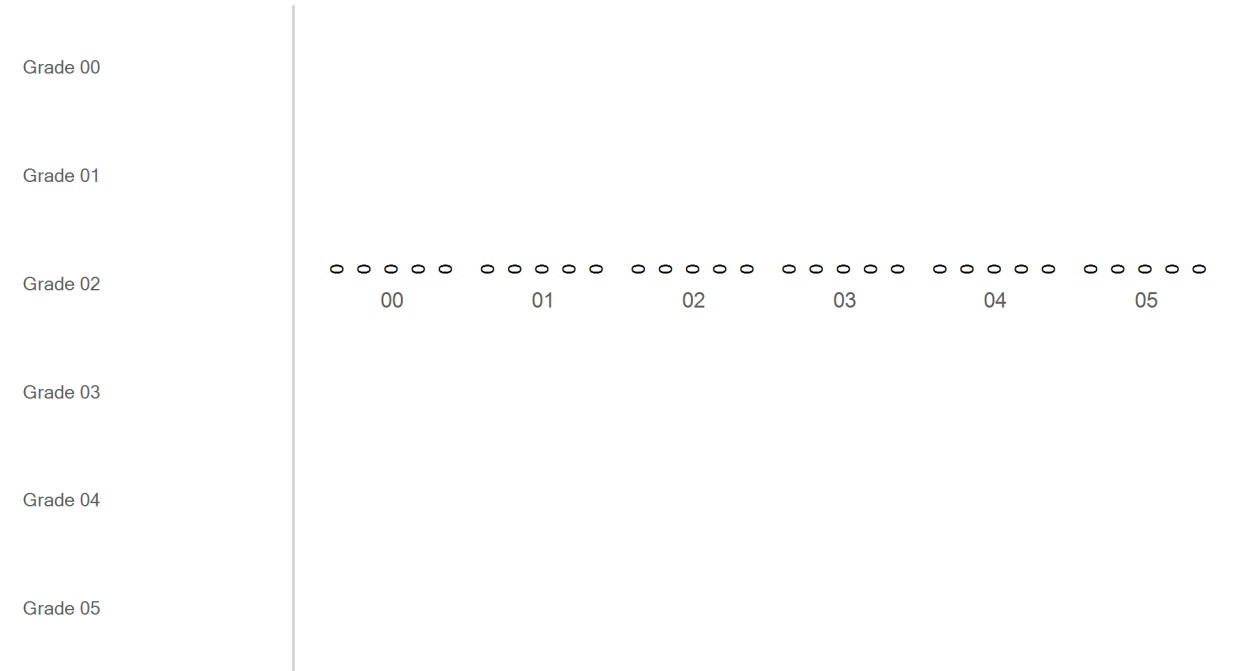

Choice Out

Grade Matriculation

For last year's 5th graders, where are they attending 6th grade?

Kunsmiller MS...	44
Out of District	6
Grant Beacon Middle School	5
STRIVE Prep - Kepner	2
Bear Valley International	2
DSST: Henry MS	1
Compass Academy MS	1
DSST: Conservatory Green MS	1
DSST: College View MS	1
STRIVE Prep - Federal	1

Choice Round 1 WaitList for the 2018-19 School Year

Grade	Round 1 Waitlist
00	0
01	0
02	0
03	0
04	0
05	0

Round 1 waitlist totals include all applicants

2018-19 Enrollment Map

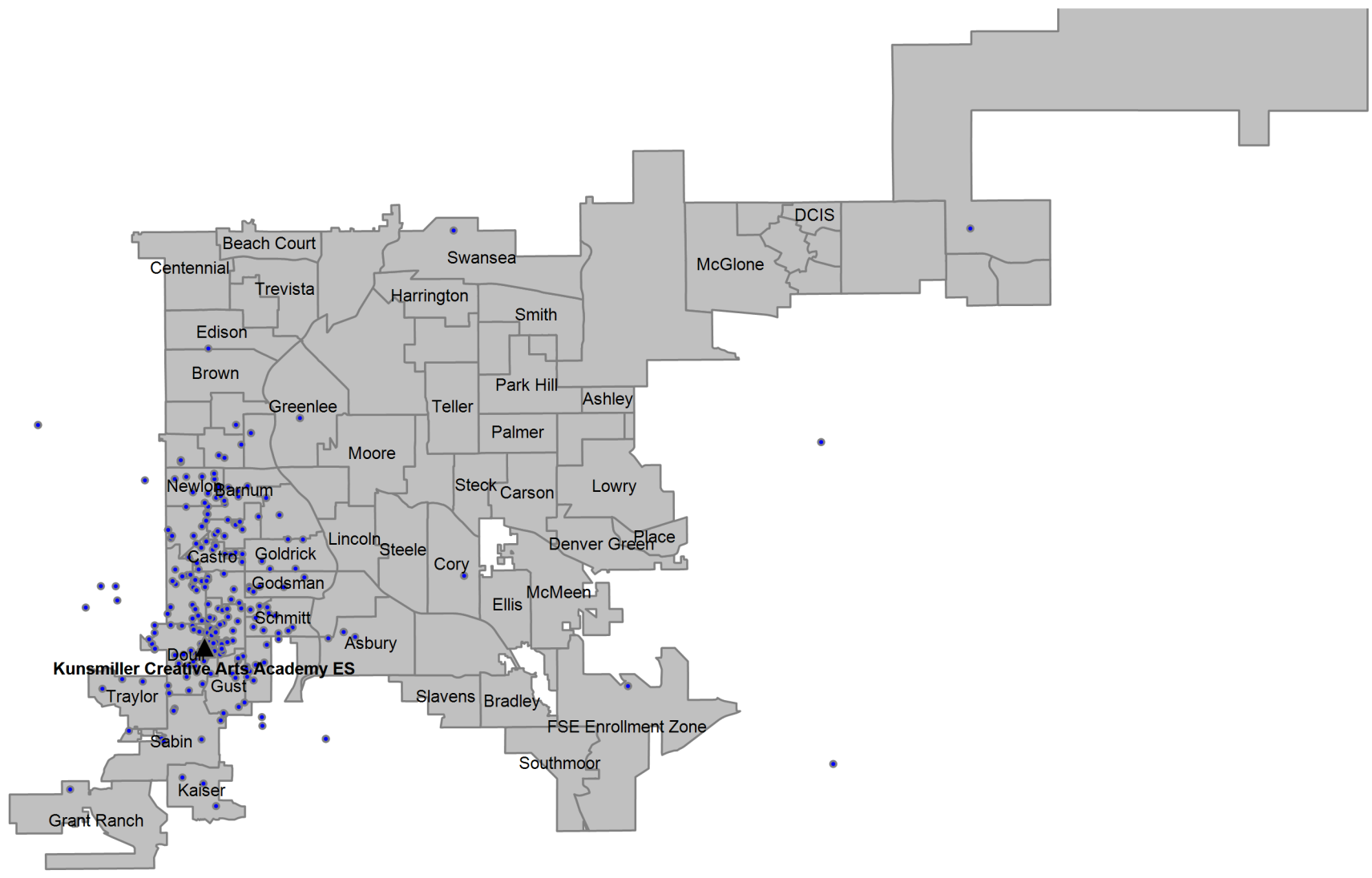

Definitions

Boundary Student/Boundary Attend: A student is considered a boundary attend student when they live within a boundary or enrollment zone and attend the boundary school or an enrollment zone school.

Choice In: A choice in student is a student that has choiced out of their boundary or enrollment zone school.

Choice Out: A choice out student is a student that does not attend their boundary or enrollment zone school. A student that moved out of their original boundary but still attends the same school is choice out student.

ELA: An ELA student is an English learner. In this report, ELA students that are counted include students that have not yet exited the ELA program, students that have exited the ELA program, and students that have not yet been identified as an English learner or not.

Enrollment Zone: Within DPS, an enrollment zone is a geographic area where the students living within it are guaranteed a seat at one of several schools, not just one particular school. There are many benefits to a shared-access zone, including: increased access to high-performing schools; increased access to transportation options; priority over students who don't live in that area; and access to different types of school programs.

FRL: An FRL student is a student that qualifies for free or reduced price lunch based on income and household size.

Minority: A minority student is a student that has a race/ethnicity other than White.

ELL: An ELL student is an English language learner. In this report, ELL students that are counted include students that have not yet exited the ELA program, students that have exited the ELA program, and students that have not yet been identified as an English language learner.

SPED: A SPED student is a student with an identified disability at the time of October Count.

Students in the Boundary or Zone: Students in the boundary or zone refers to the students that live in the boundary or enrollment zone regardless of where they attend school.

Total Enrollment: Total enrollment is defined as the total number of students attending the school at the time of October Count.