

2018-19 School Choice and Enrollment Snapshot

Place Bridge Academy - 190

Enrollment

School Contract Information

Instructional Superintendent	JAMES SCOTT
Principal	BRENDA KAZIN
Phone Number	(720)424-0960
Address	7125 CHERRY CREEK N DR 80224
Principal Group	Network 4
School Type	K-8
Planning Region	NNE

Five-Year Enrollment Trend

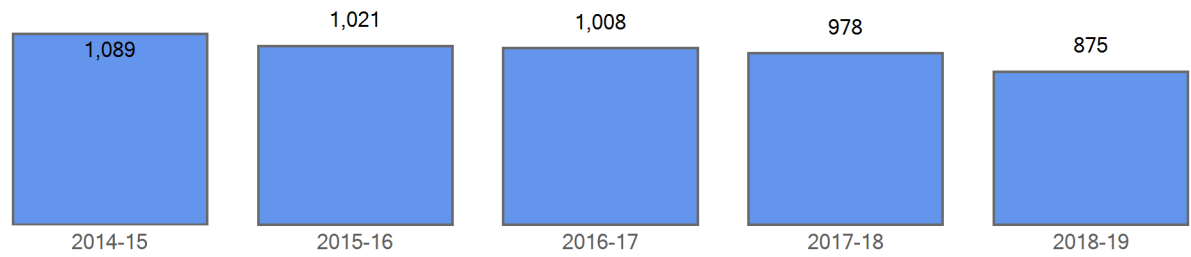

Enrollment by Demographics

	2014-15	2015-16	2016-17	2017-18	2018-19
FRL	1,037	977	949	921	831
FRL%	95.2 %	95.7 %	94.1 %	94.2 %	95.0 %
ELL	757	662	802	781	702
ELL%	69.5 %	64.8 %	79.6 %	79.9 %	80.2 %
SPED	87	84	82	69	80
SPED%	8.0 %	8.2 %	8.1 %	7.1 %	9.1 %
Minority	996	930	870	830	755
Minority%	91.5 %	91.1 %	86.3 %	84.9 %	86.3 %

Curent Year Enrollment

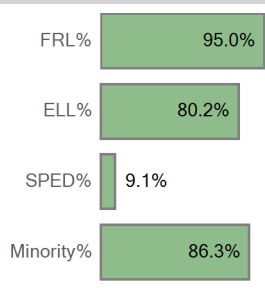

Five Year Enrollment by Demographics

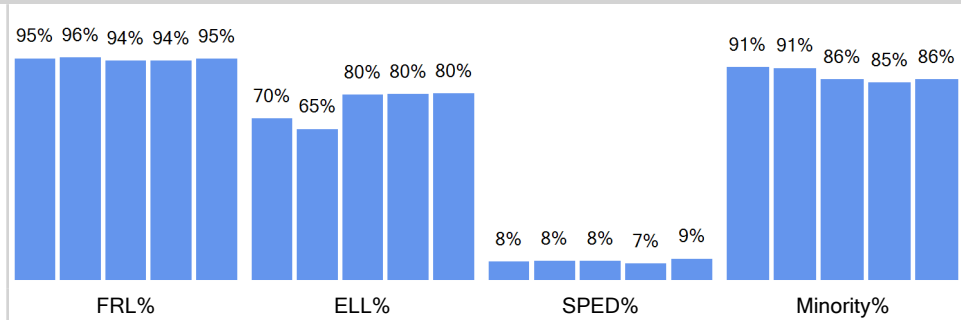

Enrollment by Ethnicity

	2014-15	2015-16	2016-17	2017-18	2018-19
American Indian or Alaskan	3	2	2	1	
Asian	291	267	241	244	208
Black (Not Hispanic)	314	298	296	274	241
Hispanic	354	341	305	284	287
Multiple races	24	14	19	21	15
Native Hawaiian or Other	10	8	7	6	4
White, not Hispanic	93	91	138	148	120

Curent Year by Ethnicity

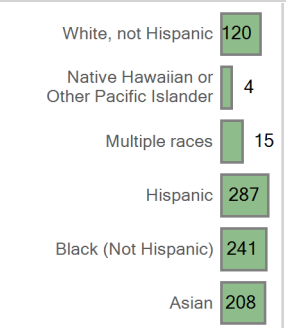

Five Year Trend Enrollment by Ethnicity

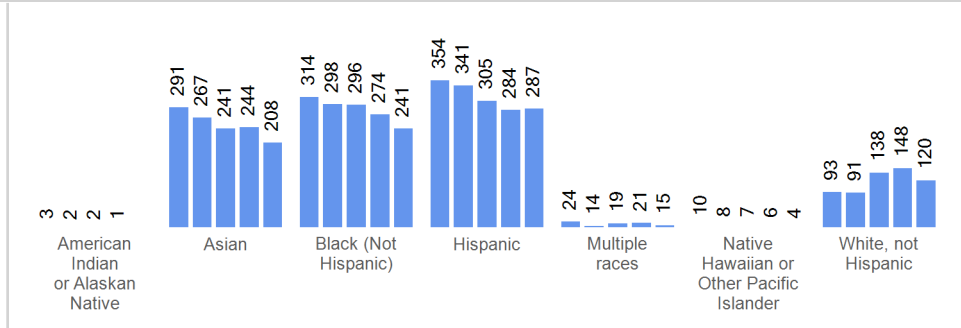

Enrollment by Grade	2014-15	2015-16	2016-17	2017-18	2018-19
Grade EC	38	41	41	37	40
Grade 00	102	95	104	90	62
Grade 01	145	105	111	113	85
Grade 02	117	118	112	100	85
Grade 03	114	105	108	100	96
Grade 04	135	106	102	110	96
Grade 05	121	126	104	102	112
Grade 06	126	119	129	118	103
Grade 07	99	112	112	112	99
Grade 08	92	94	85	96	97

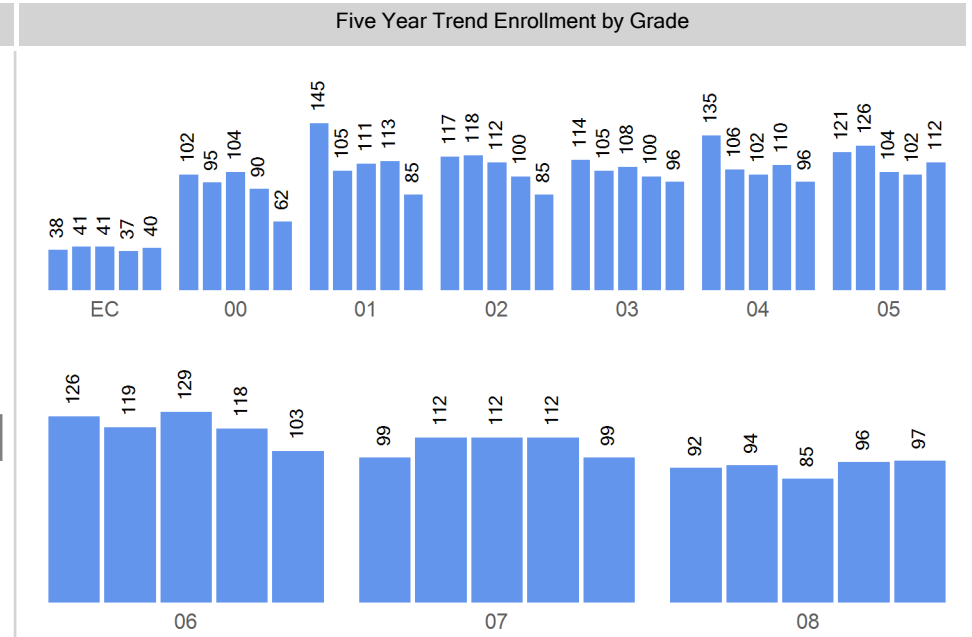
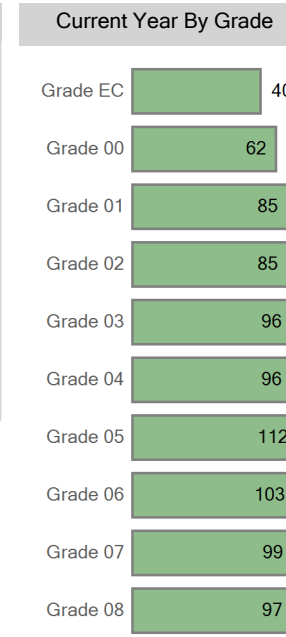

Choice In

Top 10 Boundaries or Zones from which Students Chooiced in (count of students)

McMeen Elementary School	50
Hill Campus of Arts and Sciences	35
Out of District	34
Denver Green School	32
Far Southeast Elementary School Zone	29
Hamilton Middle School	15
Bradley International School	13
West Middle School Zone	11
Center for Talent Development at Greenlee	9
Montclair School of Academics and Enrichment	7

Five Year Choice In Trend

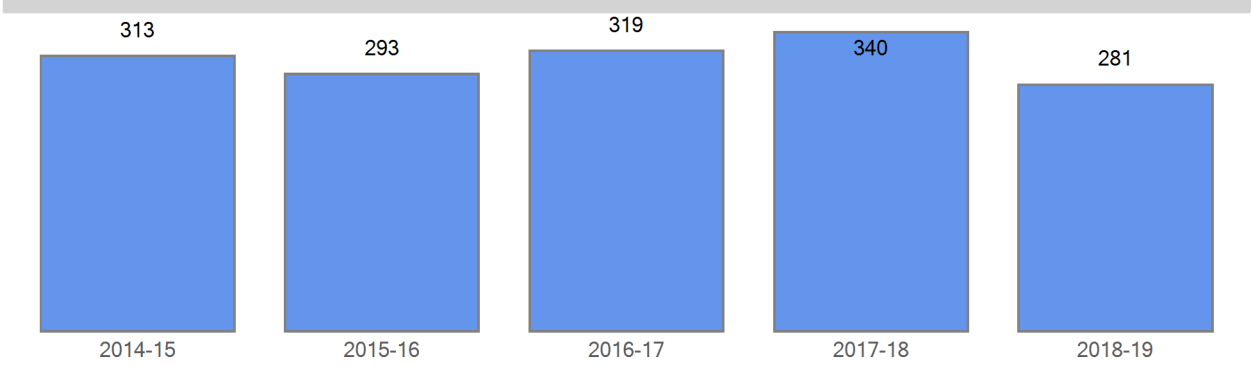

Choice In Demographics

	2014-15	2015-16	2016-17	2017-18	2018-19
FRL	288	279	303	317	259
FRL%	92.0 %	95.2 %	95.0 %	93.2 %	92.2 %
ELL	229	207	272	296	234
ELL%	73.2 %	70.6 %	85.3 %	87.1 %	83.3 %
SPED	39	35	30	28	28
SPED%	12.5 %	11.9 %	9.4 %	8.2 %	10.0 %
Minority	260	239	250	245	206
Minority%	83.1 %	81.6 %	78.4 %	72.1 %	73.3 %

Five Year Choice In Trend by Demographics

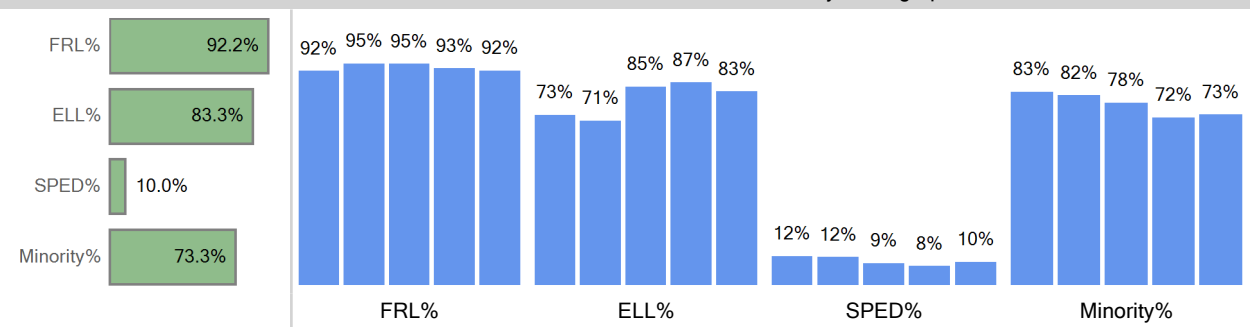

Choice In Ethnicity

	2014-15	2015-16	2016-17	2017-18	2018-19
American Indian or Alaska...			1	1	
Asian	52	42	36	48	43
Black (Not Hispanic)	143	143	148	128	96
Hispanic	58	47	53	57	58
Multiple races	7	6	9	7	7
Native Hawaiian or Other ...		1	3	4	2
White, not Hispanic	53	54	69	95	75

Five Year Choice In Trend by Ethnicity

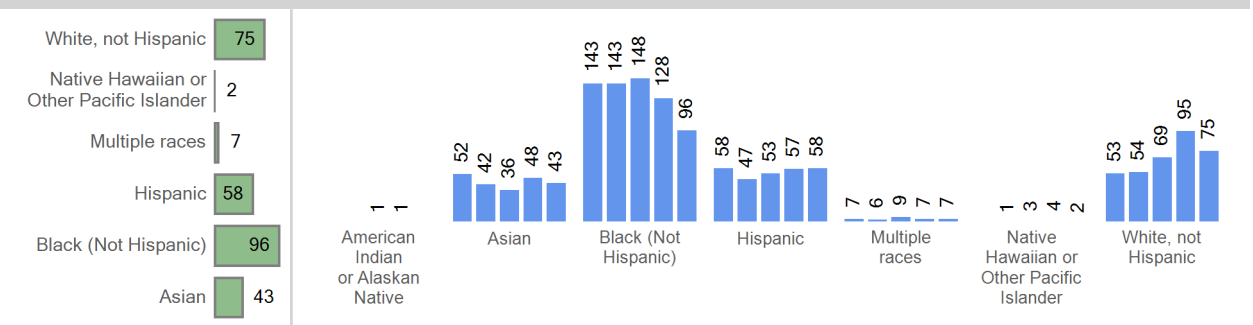

Choice In by Grade

	2014-15	2015-16	2016-17	2017-18	2018-19
Grade 00	27	28	28	32	22
Grade 01	43	18	38	35	33
Grade 02	38	36	29	39	25
Grade 03	34	33	36	28	29
Grade 04	40	35	37	44	23
Grade 05	33	40	38	40	43
Grade 06	37	40	51	44	35

Five Year Trend Choice In by Grade

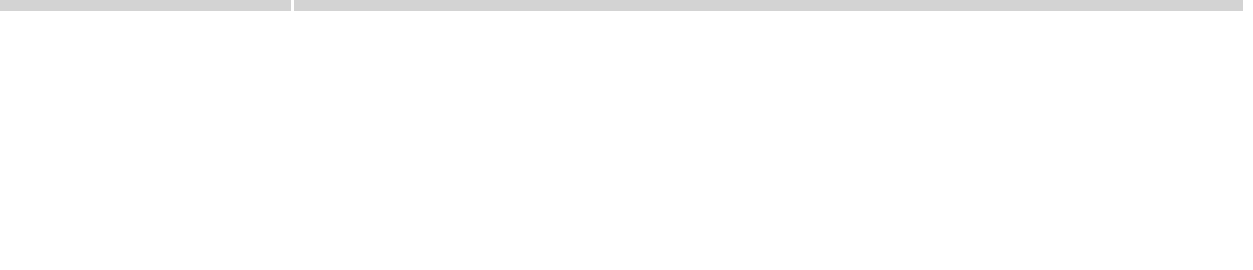

Grade 07	38	30	41	45	36
Grade 08	23	33	21	33	35

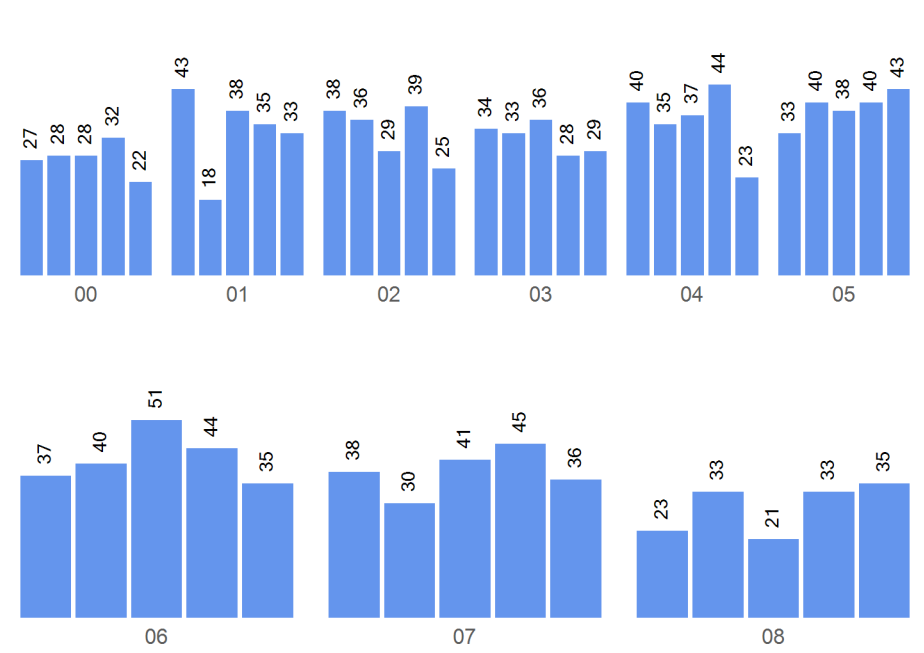
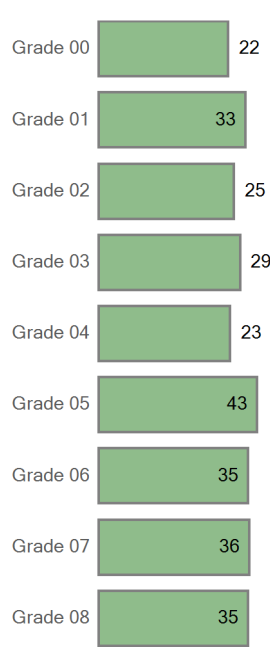

Boundary Attend

Five Year Boundary Attend Trend

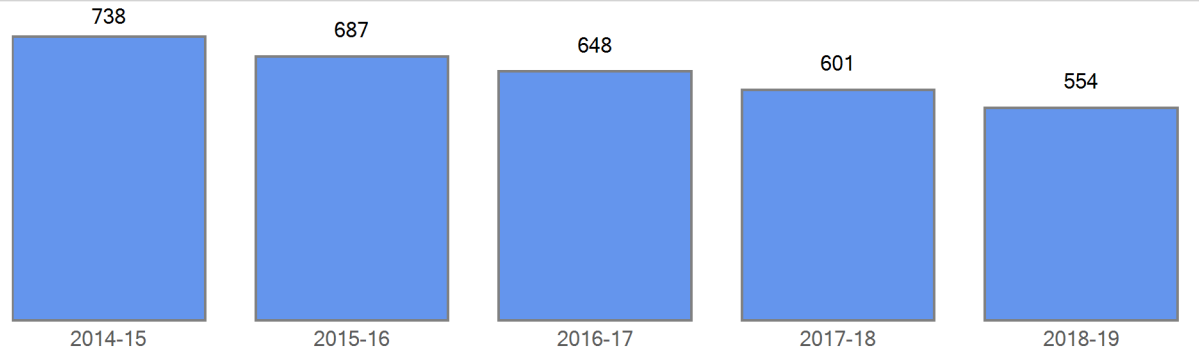

Boundary Attend Demographics	2014-15	2015-16	2016-17	2017-18	2018-19
FRL	718	661	613	572	533
FRL%	97.3 %	96.2 %	94.6 %	95.2 %	96.2 %
ELL	528	455	530	485	468
ELL%	71.5 %	66.2 %	81.8 %	80.7 %	84.5 %
SPED	48	47	50	41	51
SPED%	6.5 %	6.8 %	7.7 %	6.8 %	9.2 %
Minority	706	654	584	555	517
Minority%	95.7 %	95.2 %	90.1 %	92.3 %	93.3 %

Five Year Boundary Attend Trend by Demographics

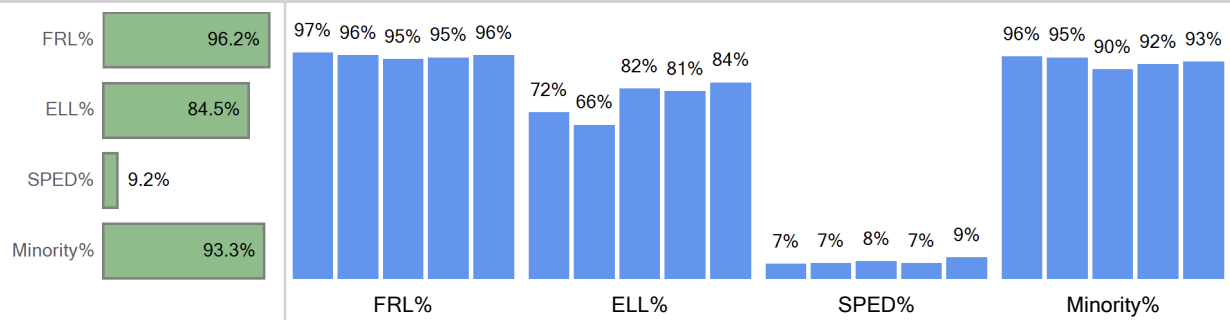

Boundary Attend Ethnicity	2014-15	2015-16	2016-17	2017-18	2018-19
American Indian or Alaska...	2	2	1	0	

Boundary Attend by Ethnicity



Asian	237	217	197	189	159
Black (Not Hispanic)	155	144	136	137	136
Hispanic	287	276	236	214	212
Multiple races	15	8	10	13	8
Native Hawaiian or Other ...	10	7	4	2	2
White, not Hispanic	32	33	64	46	37

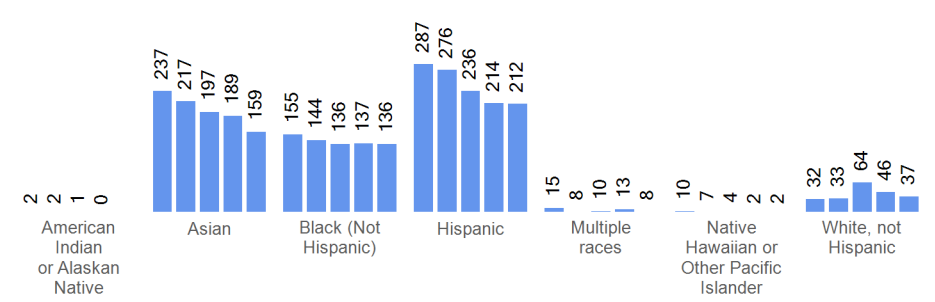
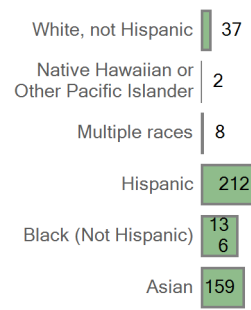

Boundary Attend by Grade	2014-15	2015-16	2016-17	2017-18	2018-19
Grade 00	75	67	76	58	40
Grade 01	102	87	73	78	52
Grade 02	79	82	83	61	60
Grade 03	80	72	72	72	67
Grade 04	95	71	65	66	73
Grade 05	88	86	66	62	69
Grade 06	89	79	78	74	68
Grade 07	61	82	71	67	63
Grade 08	69	61	64	63	62

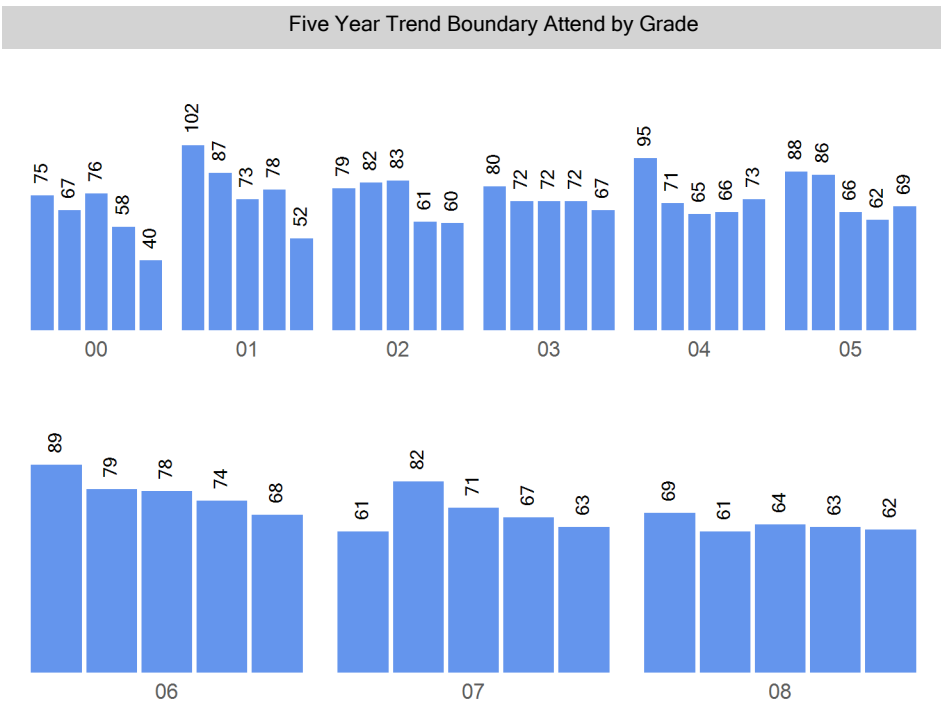
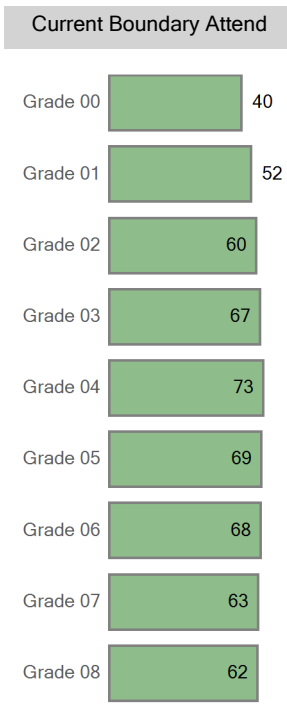

Choice Out

Boundary: Place Bridge Academy

Top 10 Choice Out (count of students)	
Rocky Mountain Prep Creekside - 163	60
Isabella Bird Community School - 301	34
Montclair School of Academics and Enrichment - 257	25
Ashley Elementary School - 206	22
Lowry Elementary School - 210	19
Denver Green School - 177	15
McMeen Elementary School - 254	13
Merrill Middle School - 412	11
Denver Language School - 176	10

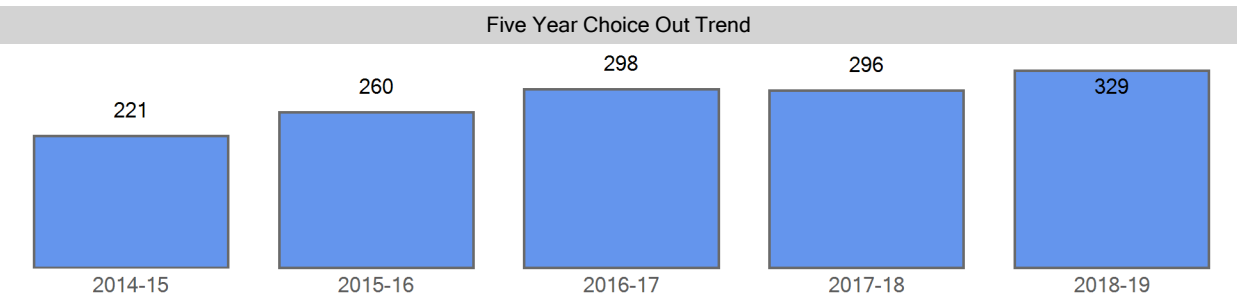

Choice Out Demographics	2014-15	2015-16	2016-17	2017-18	2018-19
FRL	186	227	251	249	274
FRL%	84.2 %	87.3 %	84.2 %	84.1 %	83.3 %
ELL	102	110	184	176	169
ELL%	46.2 %	42.3 %	61.7 %	59.5 %	51.4 %
SPED	25	28	31	34	45
SPED%	11.3 %	10.8 %	10.4 %	11.5 %	13.7 %
Minority	191	221	247	244	268
Minority%	86.4 %	85.0 %	82.9 %	82.4 %	81.5 %

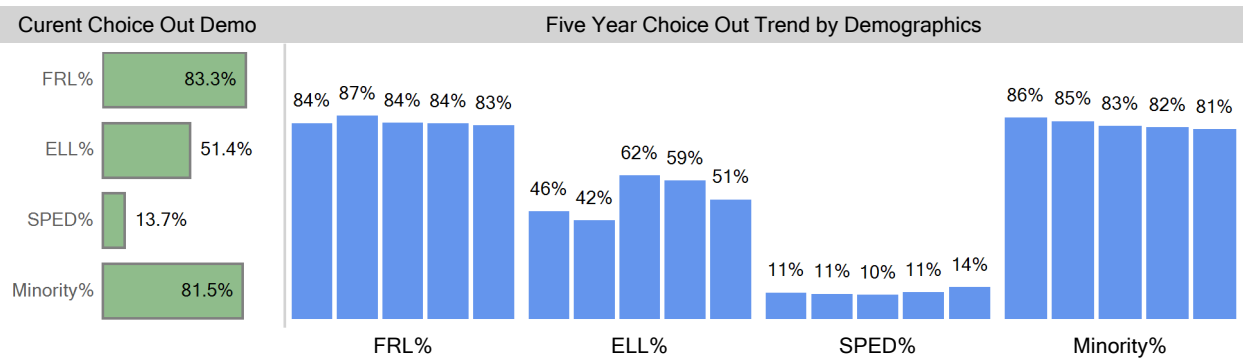

Choice Out Ethnicity	2014-15	2015-16	2016-17	2017-18	2018-19
American Indian or Alaska...	0	0	1	1	2
Asian	18	23	32	46	41
Black (Not Hispanic)	59	56	61	80	110
Hispanic	109	134	138	105	102
Multiple races	5	8	14	11	12
Native Hawaiian or Other ...	0	0	1	1	1
White, not Hispanic	30	39	51	52	61

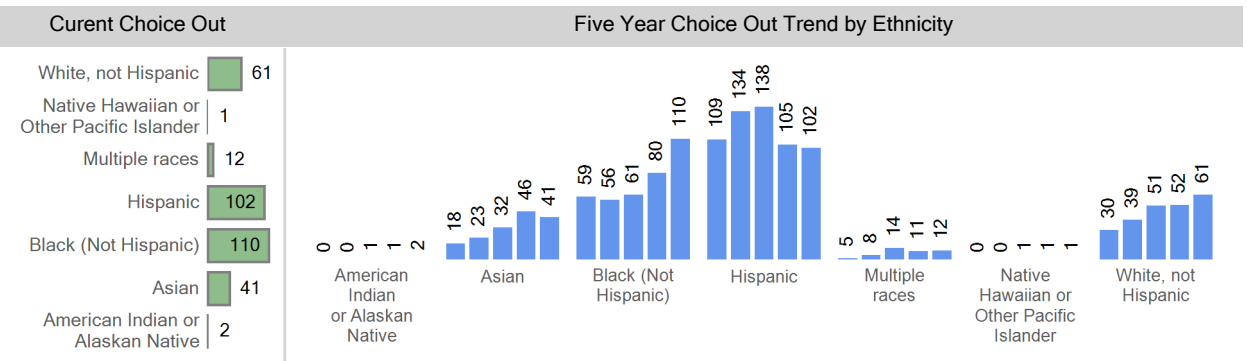

Choice Out by Grade	2014-15	2015-16	2016-17	2017-18	2018-19
Grade 00	45	50	58	47	61
Grade 01	32	35	48	53	44
Grade 02	30	39	32	40	55
Grade 03	22	30	40	33	31
Grade 04	13	29	28	37	35
Grade 05	16	13	30	22	32
Grade 06	18	15	19	19	26
Grade 07	25	24	21	17	26
Grade 08	20	25	22	28	19

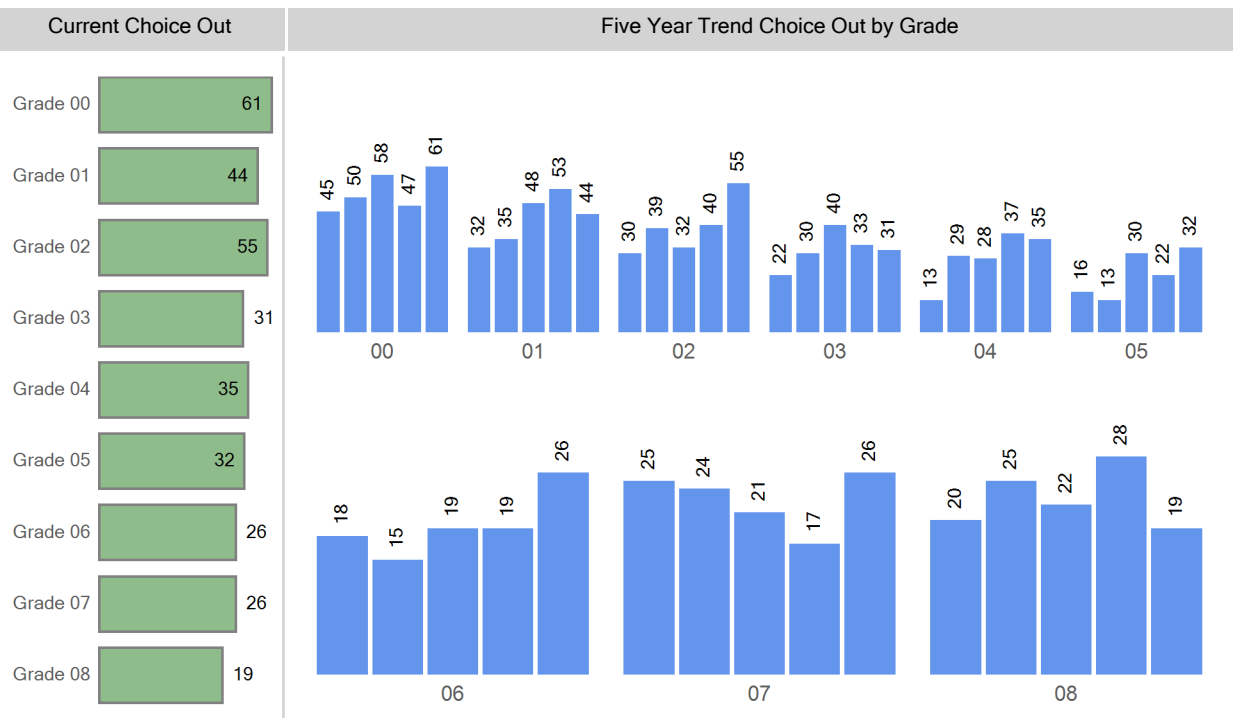

Grade Matriculation

For last year's 5th graders, where are they attending 6th grade?		For this year's 6th graders, where did they attend 5th grade?		For this past year's 8th graders, where are they attending 9th grade?	
Place Bridge Academy	78	Place Bridge Academy	78	South High School	34
Out of District	12	Out of District	17	Thomas Jefferson High School	16
Hamilton Middle School	2	Ashley Elementary School	2	East High School	14
Place Bridge Academy	1	Florida Pitt-Waller ECE-8 School	1	George Washington High School	14
Highline Academy Southeast	1	Lena Archuleta Elementary	1	Out of District	9
The Boys School of Denver	1	Ellis Elementary School	1	5280 High School	3
McAuliffe Manual MS	1	McMeen Elementary School	1	DSST: Cole HS	2
Compass Academy MS	1	Castro Elementary School	1	High Tech Early College	1
STRIVE Prep - GVR	1	Samuels Elementary School	1	DSST: Stapleton HS	1
Hill Campus of Arts and Sciences	1			DSST: Conservatory Green HS	1

Choice Round 1 WaitList for the 2018-19 School Year

Grade	Round 1 Waitlist
00	3
01	1
02	0
03	0
04	0
05	0
06	4
07	0
08	0
EC	22

Round 1 waitlist totals include all applicants

2018-19 Enrollment Map

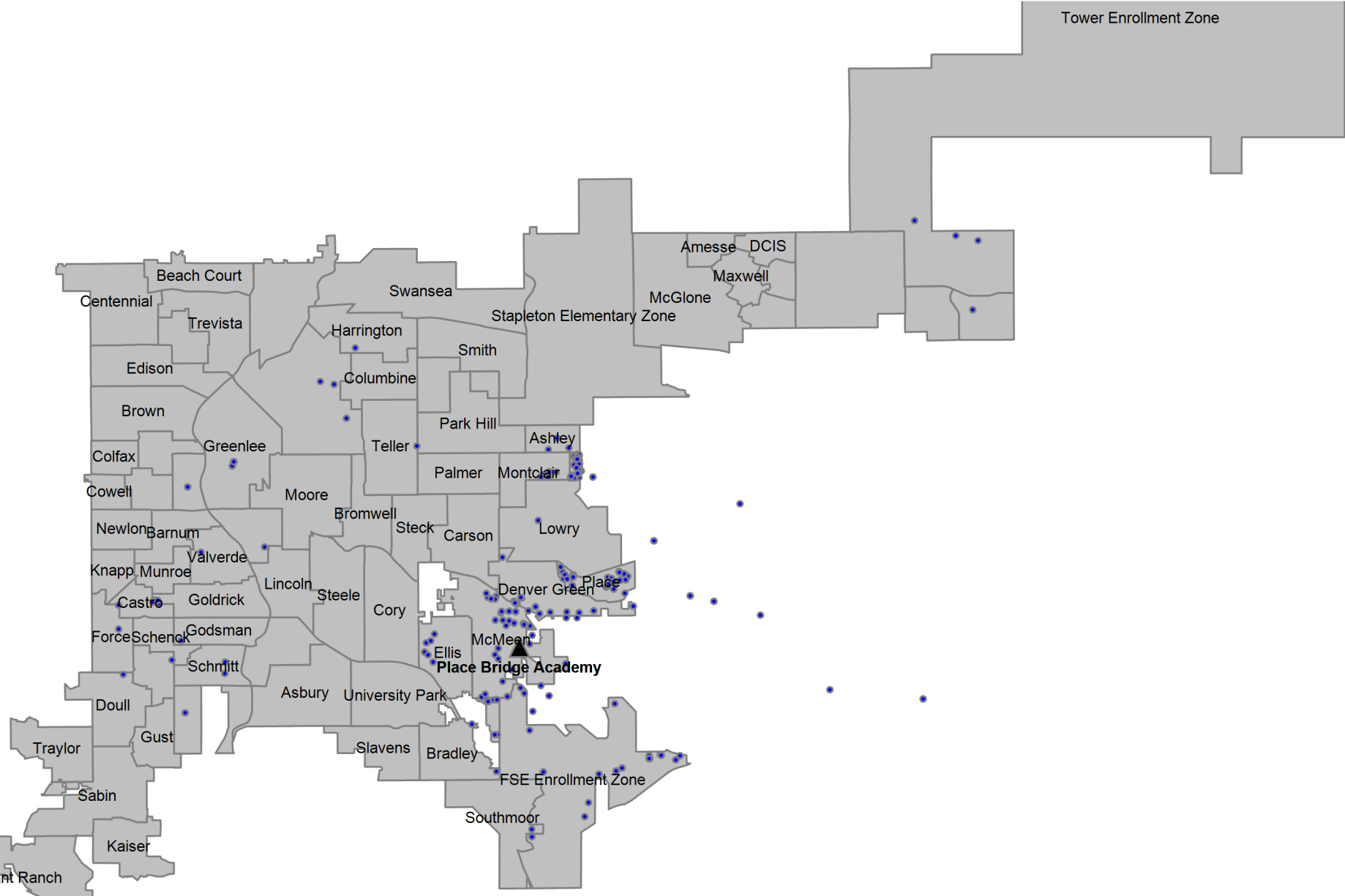

Definitions

Boundary Student/Boundary Attend: A student is considered a boundary attend student when they live within a boundary or enrollment zone and attend the boundary school or an enrollment zone school.

Choice In: A choice in student is a student that has choiced out of their boundary or enrollment zone school.

Choice Out: A choice out student is a student that does not attend their boundary or enrollment zone school. A student that moved out of their original boundary but still attends the same school is choice out student.

ELA: An ELA student is an English learner. In this report, ELA students that are counted include students that have not yet exited the ELA program, students that have exited the ELA program, and students that have not yet been identified as an English learner or not.

Enrollment Zone: Within DPS, an enrollment zone is a geographic area where the students living within it are guaranteed a seat at one of several schools, not just one particular school. There are many benefits to a shared-access zone, including: increased access to high-performing schools; increased access to transportation options; priority over students who don't live in that area; and access to different types of school programs.

FRL: An FRL student is a student that qualifies for free or reduced price lunch based on income and household size.

Minority: A minority student is a student that has a race/ethnicity other than White.

ELL: An ELL student is an English language learner. In this report, ELL students that are counted include students that have not yet exited the ELA program, students that have exited the ELA program, and students that have not yet been identified as an English language learner.

SPED: A SPED student is a student with an identified disability at the time of October Count.

Students in the Boundary or Zone: Students in the boundary or zone refers to the students that live in the boundary or enrollment zone regardless of where they attend school.

Total Enrollment: Total enrollment is defined as the total number of students attending the school at the time of October Count.