

# 2018-19 School Choice and Enrollment Snapshot

## William (Bill) Roberts ECE-8 School - 194

### Enrollment

#### School Contract Information

Instructional Superintendent	JAMES SCOTT
Principal	PATRICIA LEA
Phone Number	(720)424-2640
Address	2100 AKRON WAY 80238
Principal Group	Network 4
School Type	K-8
Planning Region	NNE

#### Five-Year Enrollment Trend

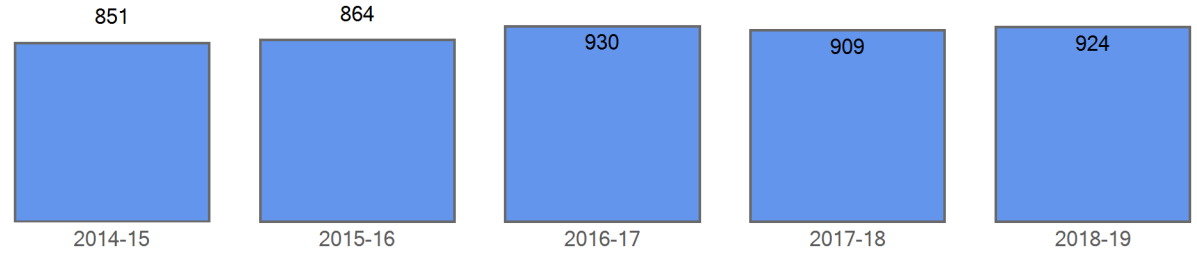

#### Enrollment by Demographics

	2014-15	2015-16	2016-17	2017-18	2018-19
FRL	138	159	160	136	120
FRL%	16.2 %	18.4 %	17.2 %	15.0 %	13.0 %
ELL	32	29	41	49	55
ELL%	3.8 %	3.4 %	4.4 %	5.4 %	6.0 %
SPED	63	63	71	70	78
SPED%	7.4 %	7.3 %	7.6 %	7.7 %	8.4 %
Minority	244	273	303	279	256
Minority%	28.7 %	31.6 %	32.6 %	30.7 %	27.7 %

#### Curent Year Enrollment

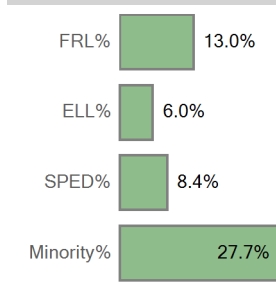

#### Five Year Enrollment by Demographics

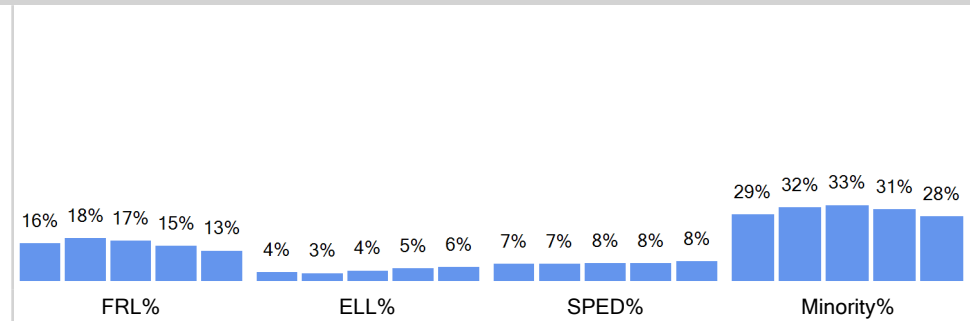

#### Enrollment by Ethnicity

	2014-15	2015-16	2016-17	2017-18	2018-19
American Indian or Alaskan	2		1	1	
Asian	13	13	18	19	20
Black (Not Hispanic)	94	106	113	100	81
Hispanic	86	97	105	102	107
Multiple races	48	57	66	57	48
Native Hawaiian or Other	1				
White, not Hispanic	607	591	627	630	668

#### Curent Year by Ethnicity

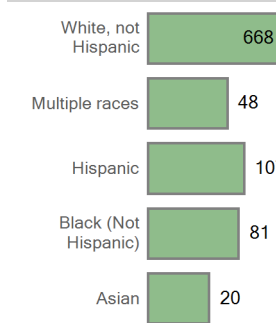

#### Five Year Trend Enrollment by Ethnicity

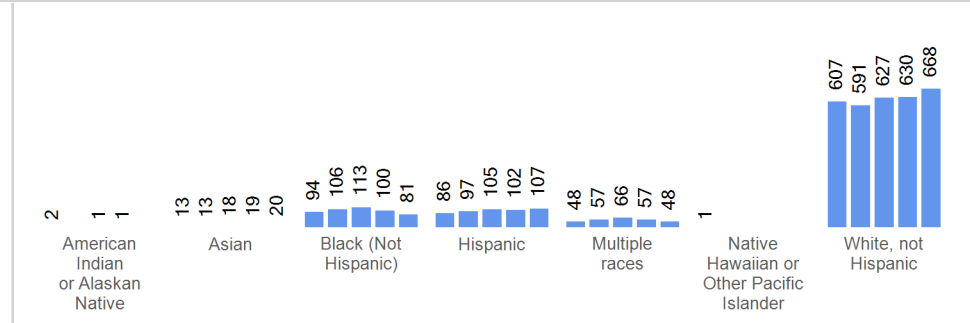

Enrollment by Grade	2014-15	2015-16	2016-17	2017-18	2018-19
Grade EC	73	68	72	40	40
Grade 00	119	109	131	128	118
Grade 01	106	114	108	114	113
Grade 02	93	105	114	103	116
Grade 03	95	102	113	118	103
Grade 04	85	95	111	111	116
Grade 05	113	90	100	110	114
Grade 06	58	64	58	65	73
Grade 07	57	59	63	60	67
Grade 08	52	58	60	60	64

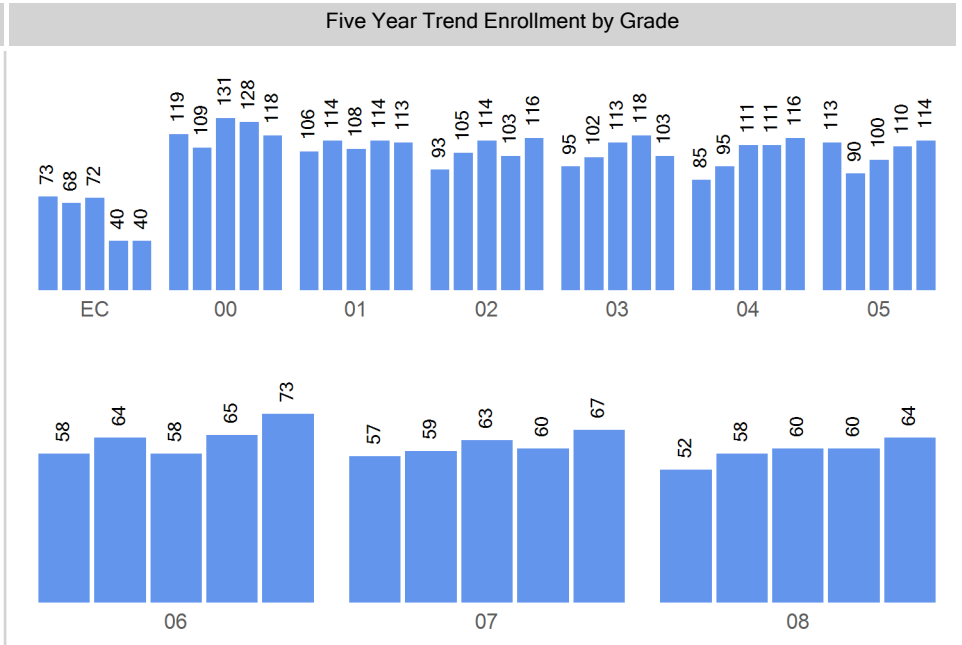
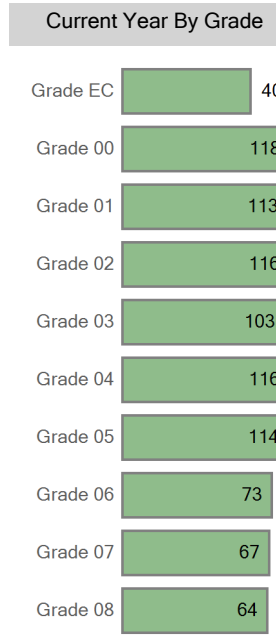

# Choice In

## Top 10 Boundaries or Zones from which Students Chooiced in (count of students)

Lowry Elementary School	18
Smith Elementary School	14
Stedman Elementary School	12
Far Northeast Middle School Zone	10
Hill Campus of Arts and Sciences	9
Out of District	7
Park Hill School	7
Montclair School of Academics and Enrichment	4
Near Northeast Middle School Zone	4
Columbine Elementary School	3

## Five Year Choice In Trend

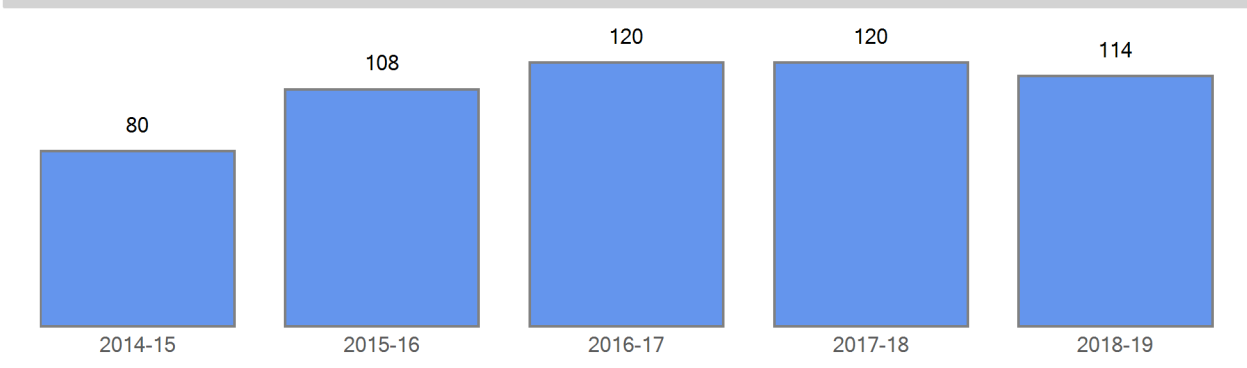

## Choice In Demographics

	2014-15	2015-16	2016-17	2017-18	2018-19
FRL	37	55	64	55	45
FRL%	46.3 %	50.9 %	53.3 %	45.8 %	39.5 %
ELL	6	7	8	8	7
ELL%	7.5 %	6.5 %	6.7 %	6.7 %	6.1 %
SPED	14	11	16	19	21
SPED%	17.5 %	10.2 %	13.3 %	15.8 %	18.4 %
Minority	46	66	75	77	64
Minority%	57.5 %	61.1 %	62.5 %	64.2 %	56.1 %

## Five Year Choice In Trend by Demographics

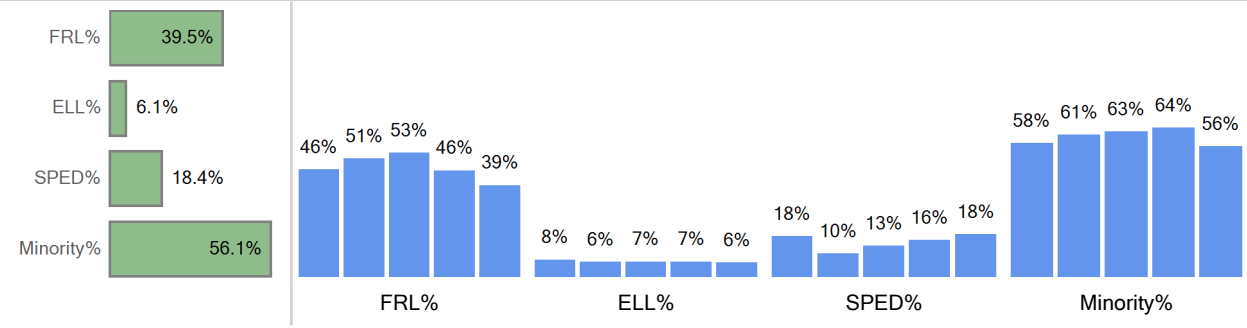

## Choice In Ethnicity

	2014-15	2015-16	2016-17	2017-18	2018-19
American Indian or Alaska...					
Asian				2	2
Black (Not Hispanic)	23	37	42	40	35
Hispanic	15	21	22	25	21
Multiple races	7	8	11	10	6
Native Hawaiian or Other ...	1				
White, not Hispanic	34	42	45	43	50

## Five Year Choice In Trend by Ethnicity

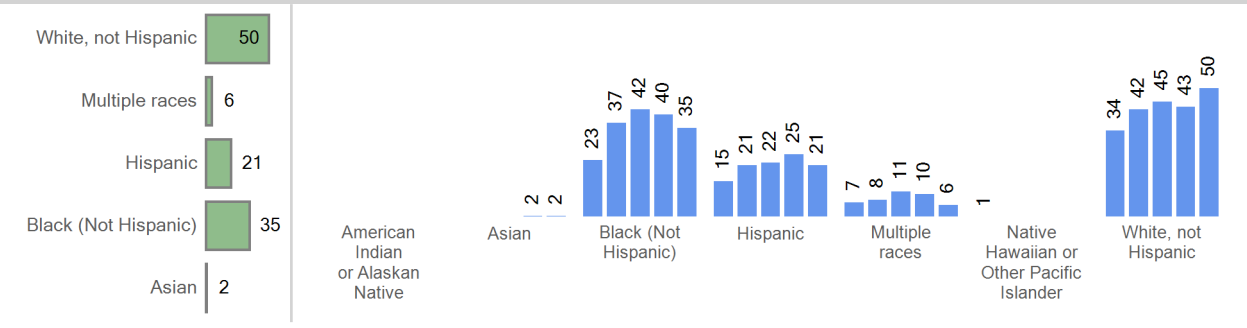

## Choice In by Grade

	2014-15	2015-16	2016-17	2017-18	2018-19
Grade 00	12	26	15	15	8
Grade 01	12	10	27	11	15
Grade 02	17	15	13	23	11
Grade 03	6	21	16	15	23
Grade 04	9	10	21	18	13
Grade 05	7	11	13	21	17
Grade 06	5	3	6	7	12

## Five Year Trend Choice In by Grade



## Current Choice In

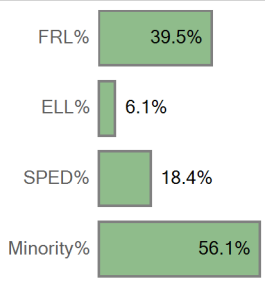

## Current Choice In by Ethnicity

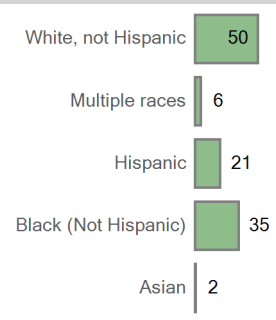

## Current Choice In By Grade



Grade 07	7	5	4	6	8
Grade 08	5	7	5	4	7

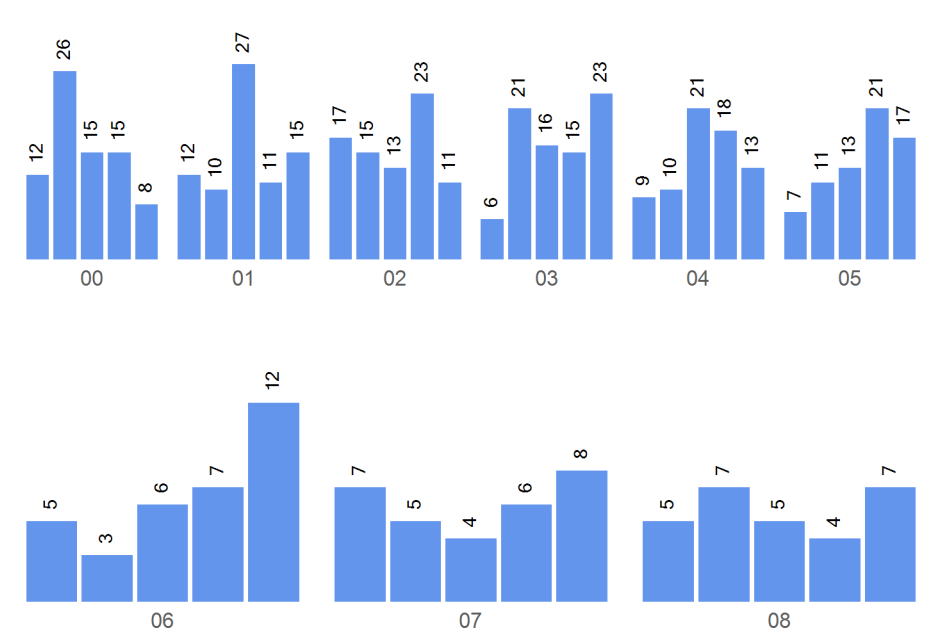
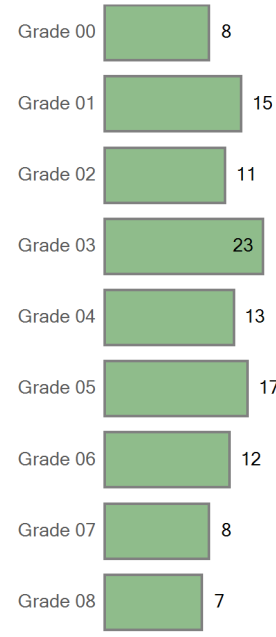

Boundary Attend

Five Year Boundary Attend Trend

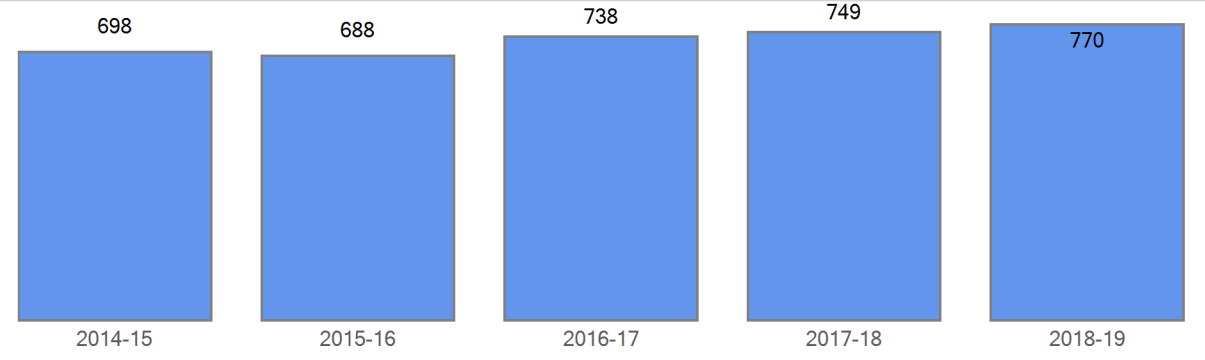

Boundary Attend Demographics	2014-15	2015-16	2016-17	2017-18	2018-19
FRL	97	94	92	79	71
FRL%	13.9 %	13.7 %	12.5 %	10.5 %	9.2 %
ELL	26	22	33	41	48
ELL%	3.7 %	3.2 %	4.5 %	5.5 %	6.2 %
SPED	43	50	52	49	54
SPED%	6.2 %	7.3 %	7.0 %	6.5 %	7.0 %
Minority	179	188	208	192	186
Minority%	25.6 %	27.3 %	28.2 %	25.6 %	24.2 %

Five Year Boundary Attend Trend by Demographics

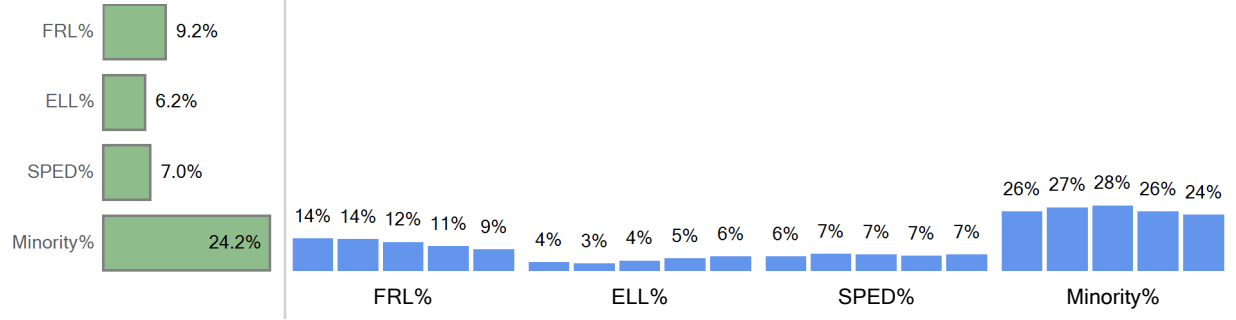

Boundary Attend Ethnicity	2014-15	2015-16	2016-17	2017-18	2018-19
American Indian or Alaska...	1		1	1	

Boundary Attend by Ethnicity

Asian	13	12	15	17	18
Black (Not Hispanic)	67	64	67	59	44
Hispanic	63	70	75	70	85
Multiple races	35	42	50	45	39
Native Hawaiian or Other ...	0				
White, not Hispanic	519	500	530	557	584

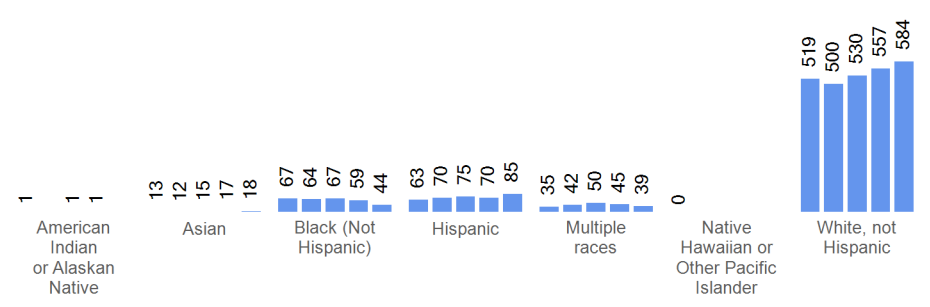
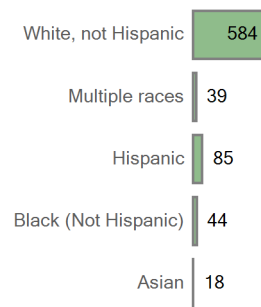

Boundary Attend by Grade	2014-15	2015-16	2016-17	2017-18	2018-19
Grade 00	107	83	116	113	110
Grade 01	94	104	81	103	98
Grade 02	76	90	101	80	105
Grade 03	89	81	97	103	80
Grade 04	76	85	90	93	103
Grade 05	106	79	87	89	97
Grade 06	53	61	52	58	61
Grade 07	50	54	59	54	59
Grade 08	47	51	55	56	57

Current Boundary Attend

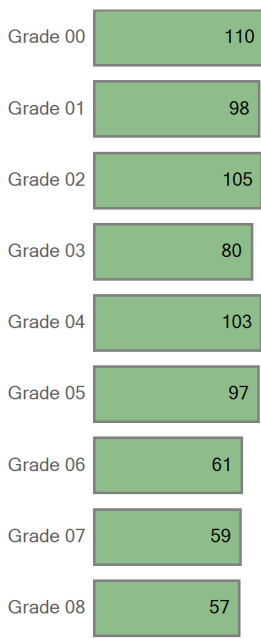

Five Year Trend Boundary Attend by Grade

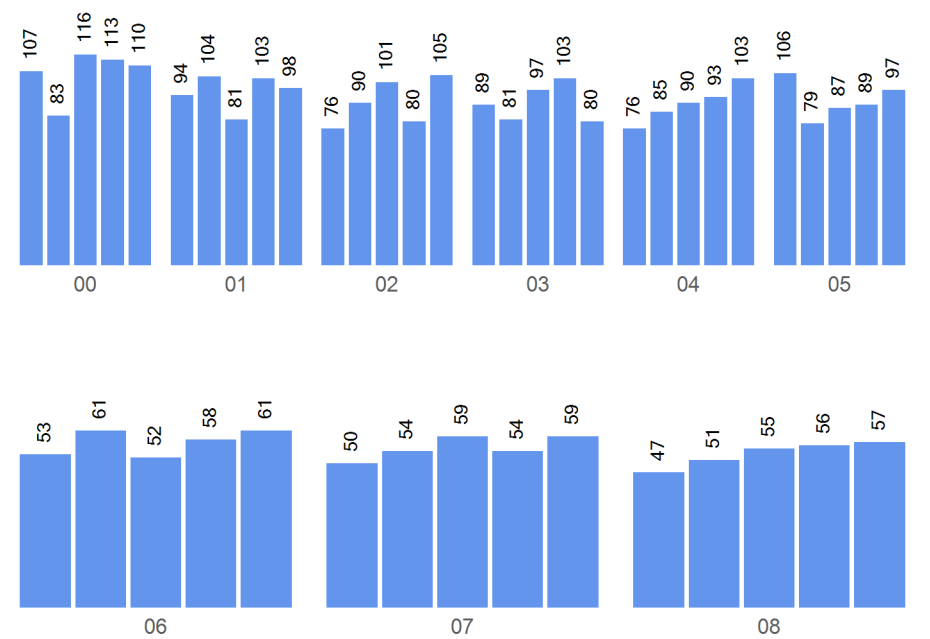

### Choice Out

Boundary: Greater Park Hill-Stapleton Middle School Zone

Top 10 Choice Out (count of students)	
Denver School of Arts MS - 425	113
Denver Language School - 176	52
Hill Campus of Arts and Sciences - 407	37
Odyssey School of Denver - 211	31
Morey Middle School - 413	30
DSST: Cole MS - 436	25
Bruce Randolph MS - 423	24
McAuliffe Manual MS - 385	13
Girls Athletic Leadership MS - 446	13
Whittier ECE-8 School - 289	7

Five Year Choice Out Trend

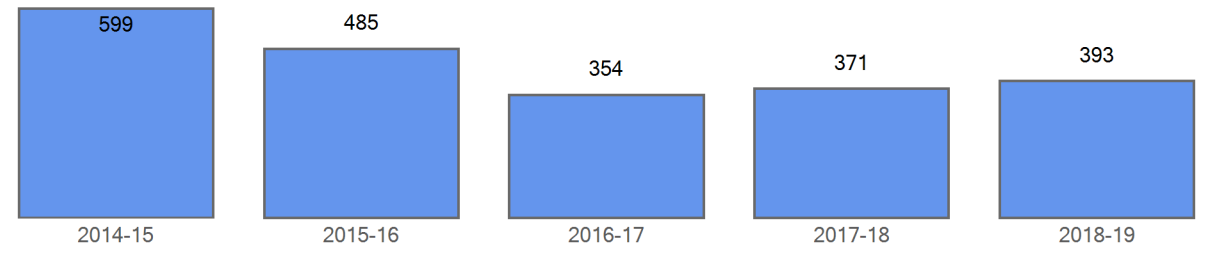

Choice Out Demographics	2014-15	2015-16	2016-17	2017-18	2018-19
FRL	370	284	168	150	133
FRL%	61.8 %	58.6 %	47.5 %	40.4 %	33.8 %
ELL	161	133	72	88	76
ELL%	26.9 %	27.4 %	20.3 %	23.7 %	19.3 %
SPED	74	59	36	30	30
SPED%	12.4 %	12.2 %	10.2 %	8.1 %	7.6 %
Minority	432	340	195	215	202
Minority%	72.1 %	70.1 %	55.1 %	58.0 %	51.4 %

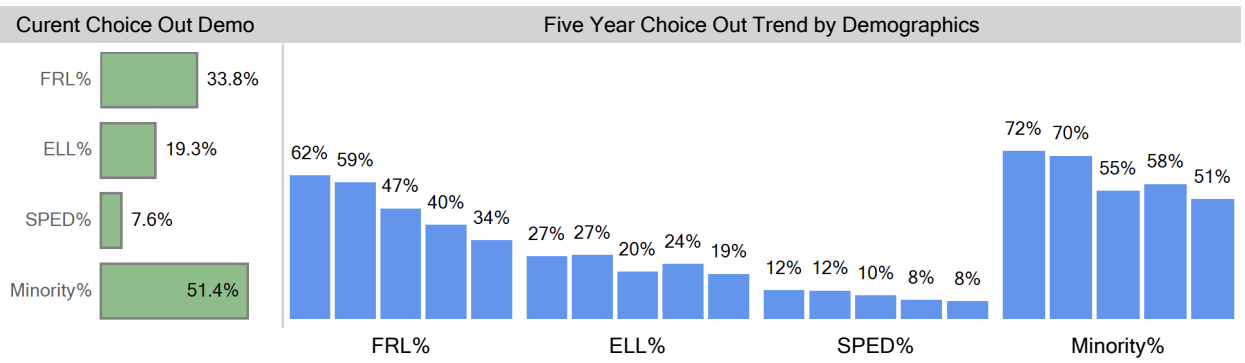

Choice Out Ethnicity	2014-15	2015-16	2016-17	2017-18	2018-19
American Indian or Alaska...	1	2	1	0	1
Asian	10	6	5	7	8
Black (Not Hispanic)	161	125	68	66	57
Hispanic	227	192	101	111	94
Multiple races	32	14	20	31	41
Native Hawaiian or Other ...	1	1	0	0	1
White, not Hispanic	167	145	159	156	191

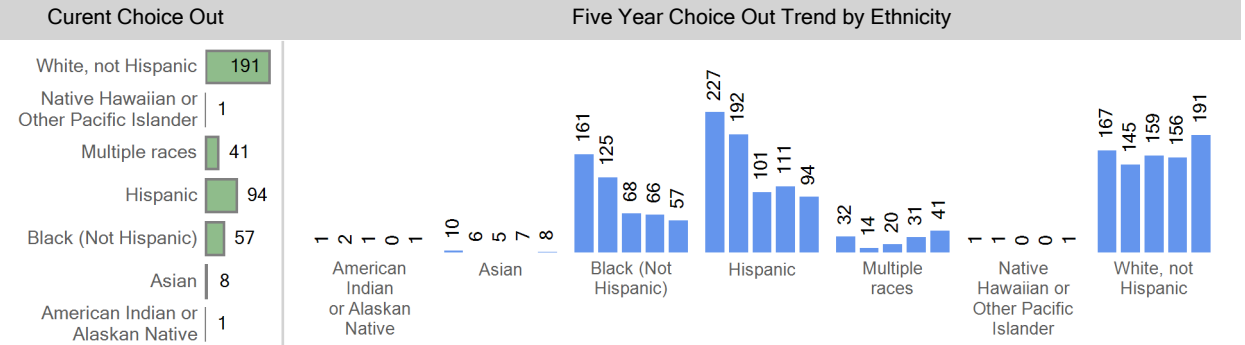

Choice Out by Grade	2014-15	2015-16	2016-17	2017-18	2018-19
Grade 06	170	156	116	123	134
Grade 07	207	160	128	109	136
Grade 08	222	169	110	139	123

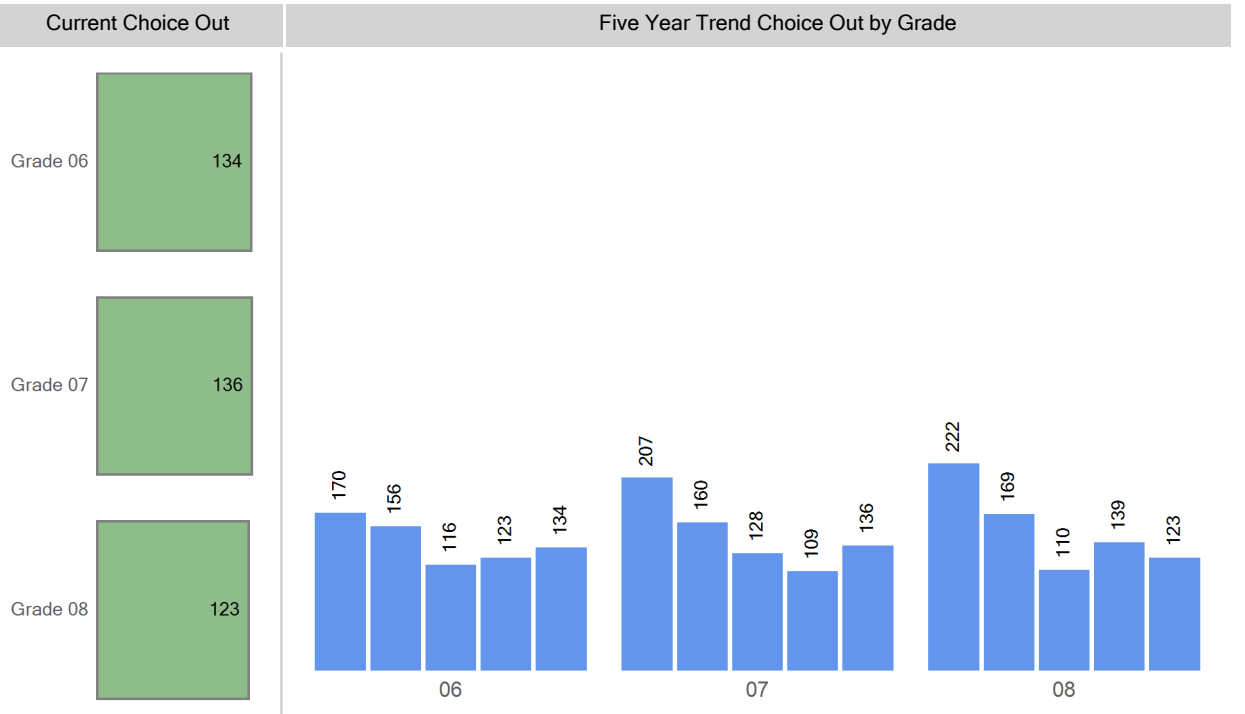

Boundary: Stapleton Elementary School Zone

Top 10 Choice Out (count of students)	
Polaris Elementary School - 225	116
Denver Language School - 176	108
Odyssey School of Denver - 211	38
Downtown Denver Expeditionary School - 182	16
Ashley Elementary School - 206	15
Teller Elementary School - 281	10
Roots Elementary - 305	10
Monarch Montessori - 161	9
Montclair School of Academics and Enrichment - 257	6
Park Hill School - 263	6

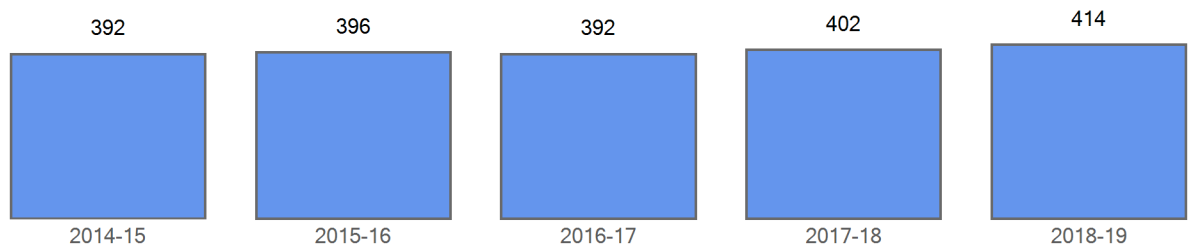

Choice Out Demographics	2014-15	2015-16	2016-17	2017-18	2018-19
FRL	53	63	72	83	85
FRL%	13.5 %	15.9 %	18.4 %	20.6 %	20.5 %
ELL	29	29	34	33	31
ELL%	7.4 %	7.3 %	8.7 %	8.2 %	7.5 %
SPED	29	28	32	31	34
SPED%	7.4 %	7.1 %	8.2 %	7.7 %	8.2 %
Minority	125	140	156	178	183
Minority%	31.9 %	35.4 %	39.8 %	44.3 %	44.2 %

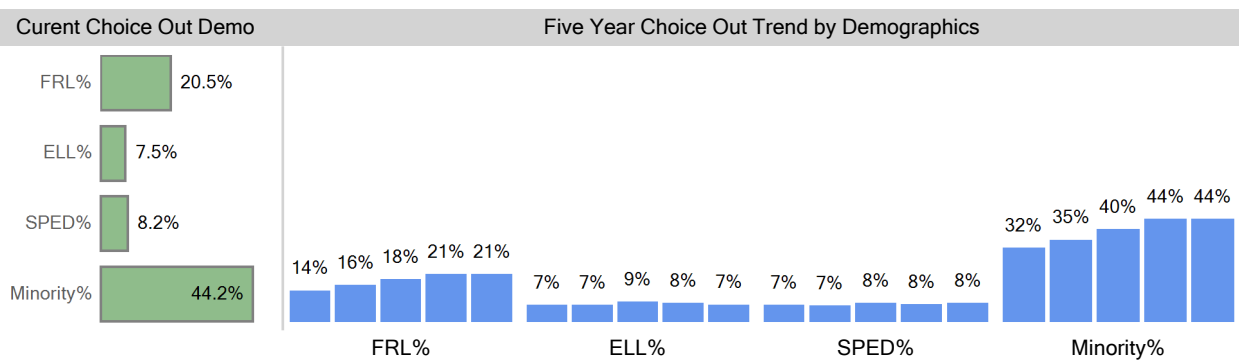

Choice Out Ethnicity	2014-15	2015-16	2016-17	2017-18	2018-19
American Indian or Alaska...	0	1	3	3	3
Asian	20	14	18	16	21
Black (Not Hispanic)	25	41	47	65	56
Hispanic	53	50	57	60	61
Multiple races	27	34	31	33	42
Native Hawaiian or Other ...	0	0	0	1	
White, not Hispanic	267	256	236	224	231

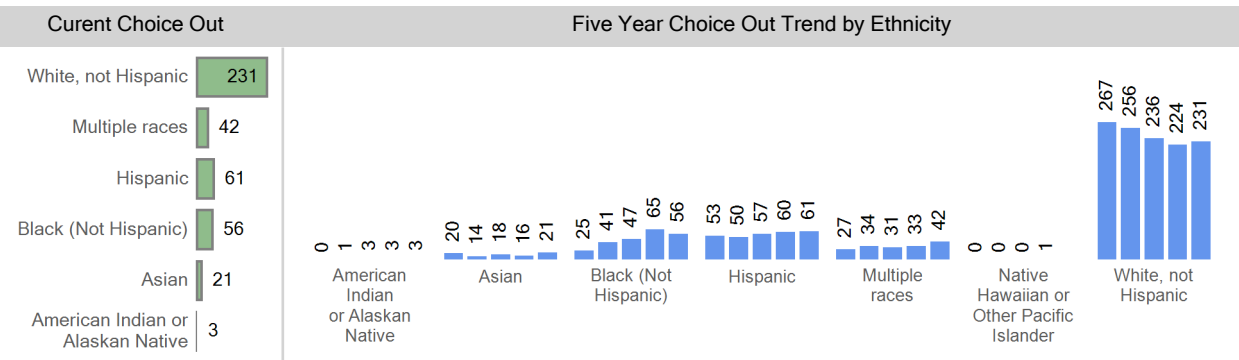

Choice Out by Grade	2014-15	2015-16	2016-17	2017-18	2018-19
Grade 00	42	50	42	47	48
Grade 01	66	54	60	53	62
Grade 02	71	68	59	66	60
Grade 03	77	73	70	72	77
Grade 04	70	84	73	80	72
Grade 05	66	67	88	84	95

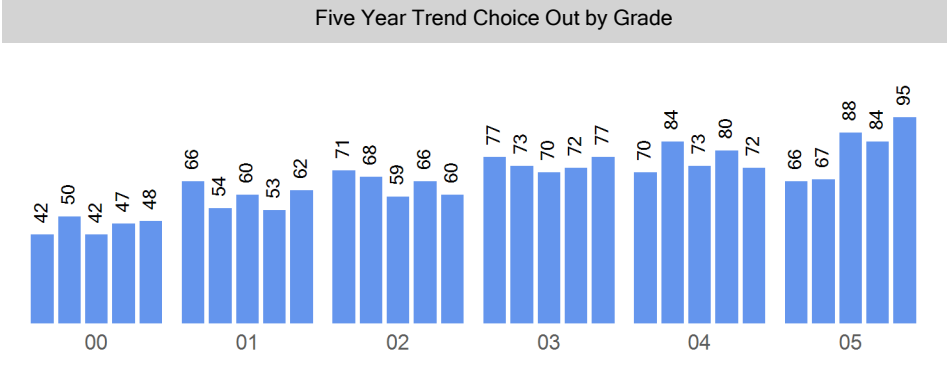
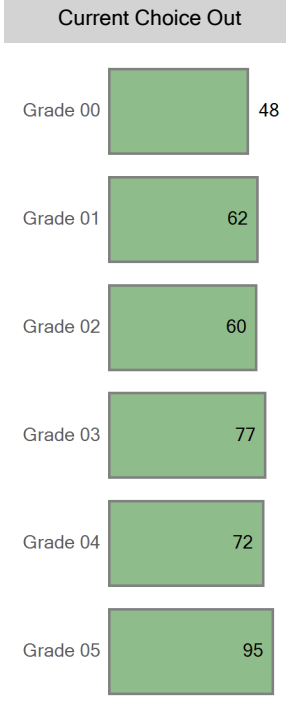



Grade Matriculation

For last year's 5th graders, where are they attending 6th grade?	For this year's 6th graders, where did they attend 5th grade?	For this past year's 8th graders, where are they attending 9th grade?
Bill Roberts... 67	Bill Roberts... 67	Northfield High School 27
McAuliffe International School 33	Out of District 4	East High School 11
Out of District 6	Hallett Academy 1	Out of District 7
Morey Middle School 1	Westerly Creek Elementary 1	George Washington High School 4
Denver School of Arts MS 1		Denver School of Arts HS 2
DSST: Stapleton MS 1		DSST: Stapleton HS 2
DSST: Green Valley Ranch MS 1		DSST: Conservatory Green HS 2
		John F. Kennedy High School 1
		South High School 1
		Denver Online High School 1

Choice Round 1 WaitList for the 2018-19 School Year

Grade	Round 1 Waitlist
00	112
01	45
02	44
03	21
04	31
05	30
06	90
07	37
08	19
EC	163

Round 1 waitlist totals include all applicants

2018-19 Enrollment Map

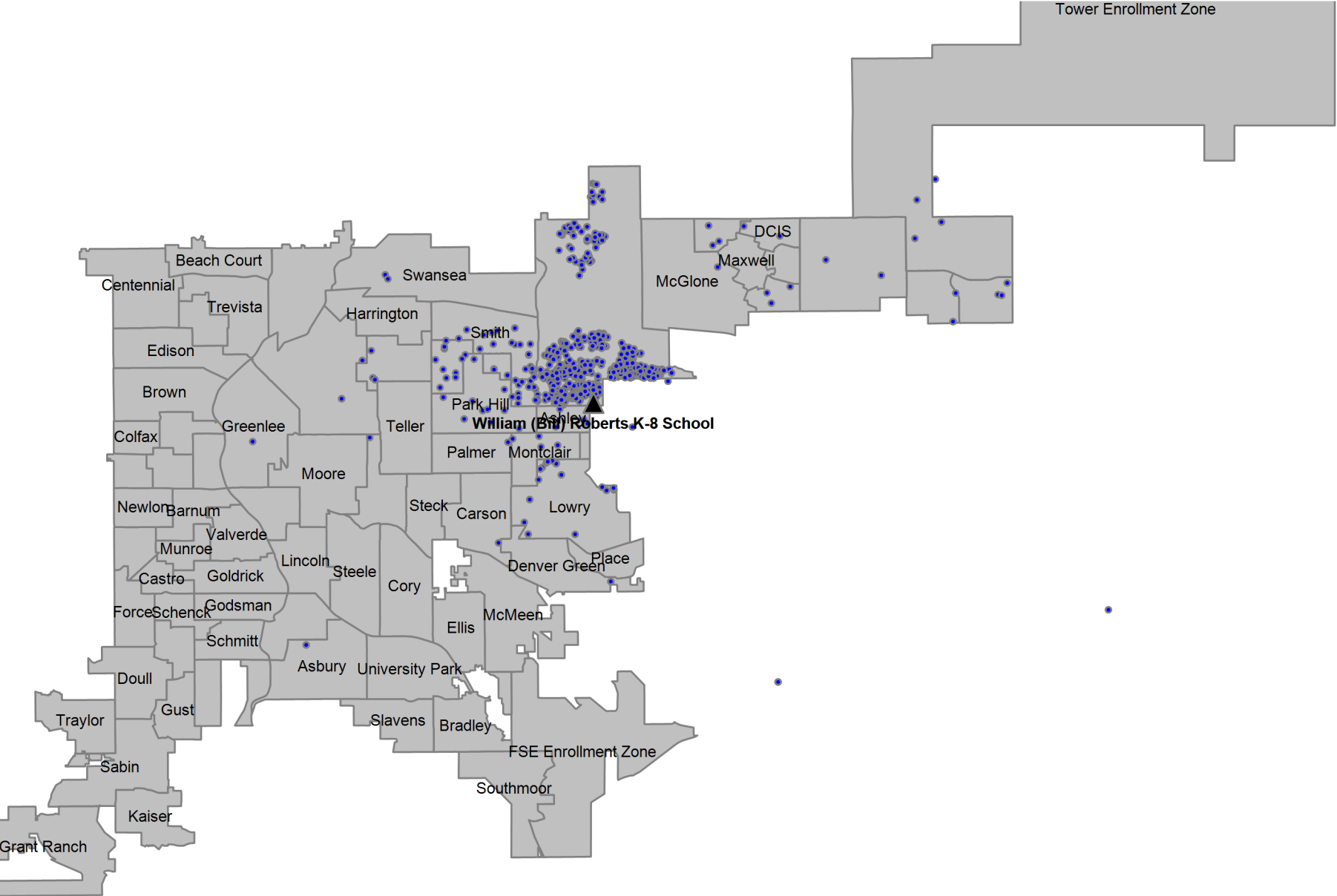

## Definitions

---

**Boundary Student/Boundary Attend:** A student is considered a boundary attend student when they live within a boundary or enrollment zone and attend the boundary school or an enrollment zone school.

**Choice In:** A choice in student is a student that has choiced out of their boundary or enrollment zone school.

**Choice Out:** A choice out student is a student that does not attend their boundary or enrollment zone school. A student that moved out of their original boundary but still attends the same school is choice out student.

**ELA:** An ELA student is an English learner. In this report, ELA students that are counted include students that have not yet exited the ELA program, students that have exited the ELA program, and students that have not yet been identified as an English learner or not.

**Enrollment Zone:** Within DPS, an enrollment zone is a geographic area where the students living within it are guaranteed a seat at one of several schools, not just one particular school. There are many benefits to a shared-access zone, including: increased access to high-performing schools; increased access to transportation options; priority over students who don't live in that area; and access to different types of school programs.

**FRL:** An FRL student is a student that qualifies for free or reduced price lunch based on income and household size.

**Minority:** A minority student is a student that has a race/ethnicity other than White.

**ELL:** An ELL student is an English language learner. In this report, ELL students that are counted include students that have not yet exited the ELA program, students that have exited the ELA program, and students that have not yet been identified as an English language learner.

**SPED:** A SPED student is a student with an identified disability at the time of October Count.

**Students in the Boundary or Zone:** Students in the boundary or zone refers to the students that live in the boundary or enrollment zone regardless of where they attend school.

**Total Enrollment:** Total enrollment is defined as the total number of students attending the school at the time of October Count.