

2018-19 School Choice and Enrollment Snapshot

Florida Pitt-Waller ECE-8 School - 195

Enrollment

School Contract Information

Instructional Superintendent	JAMES SCOTT
Principal	KAYLA GRAYSON
Phone Number	(720)424-2840
Address	21601 E 51ST PL 80249
Principal Group	Network 4
School Type	K-8
Planning Region	FNE

Five-Year Enrollment Trend

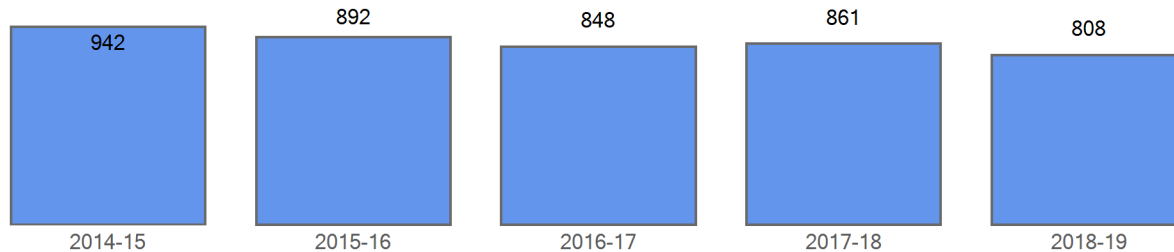

Enrollment by Demographics

	2014-15	2015-16	2016-17	2017-18	2018-19
FRL	696	698	699	729	641
FRL%	73.9 %	78.3 %	82.4 %	84.7 %	79.3 %
ELL	306	298	328	345	350
ELL%	32.5 %	33.4 %	38.7 %	40.1 %	43.3 %
SPED	103	90	83	80	69
SPED%	10.9 %	10.1 %	9.8 %	9.3 %	8.5 %
Minority	865	826	790	804	755
Minority%	91.8 %	92.6 %	93.2 %	93.4 %	93.4 %

Curent Year Enrollment

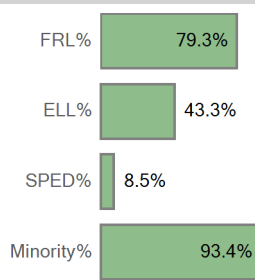

Five Year Enrollment by Demographics

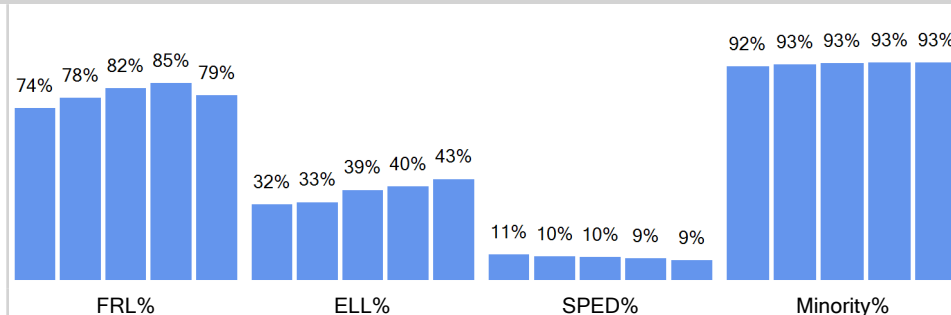

Enrollment by Ethnicity

	2014-15	2015-16	2016-17	2017-18	2018-19
American Indian or Alaskan	6	7	5	11	10
Asian	51	48	48	40	47
Black (Not Hispanic)	323	287	257	275	244
Hispanic	438	435	420	426	415
Multiple races	42	41	38	29	28
Native Hawaiian or Other	5	8	22	23	11
White, not Hispanic	77	66	58	57	53

Curent Year by Ethnicity

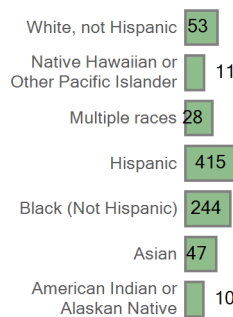

Five Year Trend Enrollment by Ethnicity

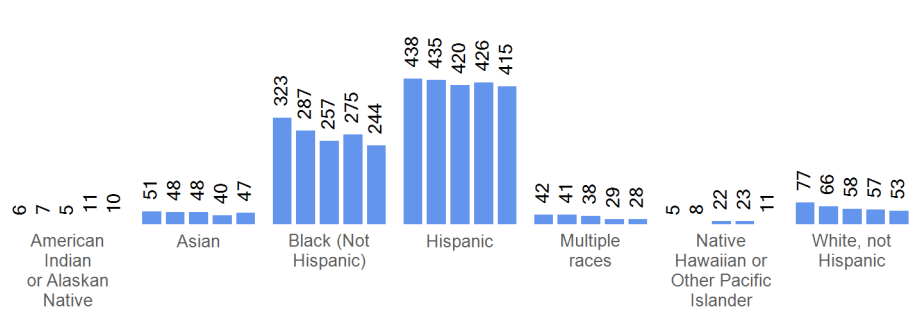

Enrollment by Grade	2014-15	2015-16	2016-17	2017-18	2018-19
Grade EC	78	69	68	60	68
Grade 00	85	76	60	72	74
Grade 01	105	85	81	75	64
Grade 02	120	95	90	78	70
Grade 03	72	119	98	110	76
Grade 04	122	84	120	110	105
Grade 05	112	109	82	117	98
Grade 06	82	91	83	76	93
Grade 07	81	85	78	80	82
Grade 08	85	79	88	83	78

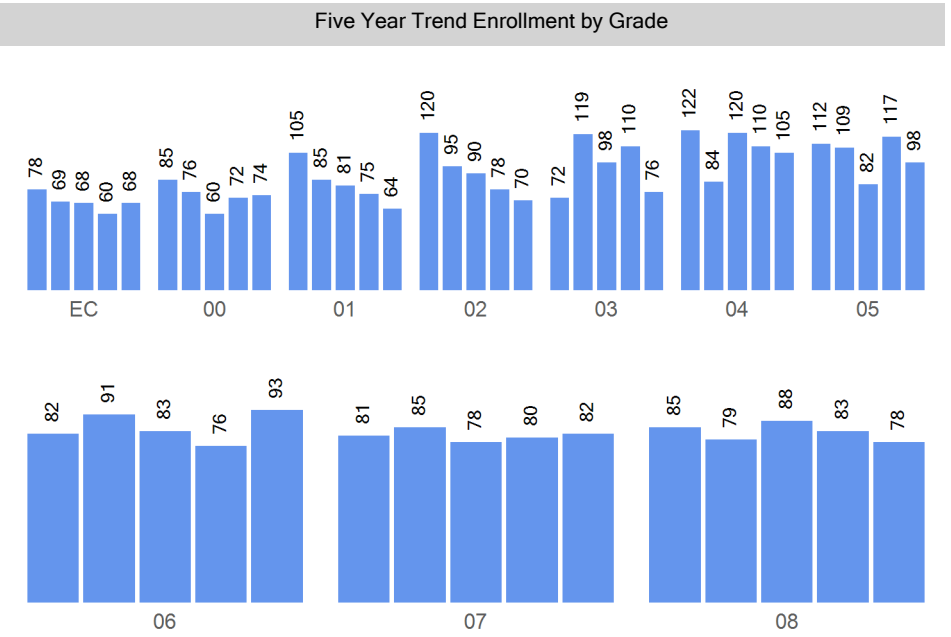
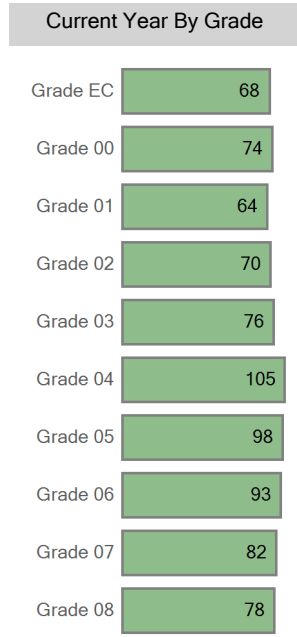

Choice In

Top 10 Boundaries or Zones from which Students Chooiced in (count of students)

Marrama Elementary School	42
Green Valley Elementary School	40
Gateway Elementary School Zone	31
Out of District	21
Marie L. Greenwood Academy	10
John H. Amessee	6
DCIS at Ford	5
McGlone Academy	5
Oakland Elementary School	5
Maxwell Elementary School	4

Five Year Choice In Trend

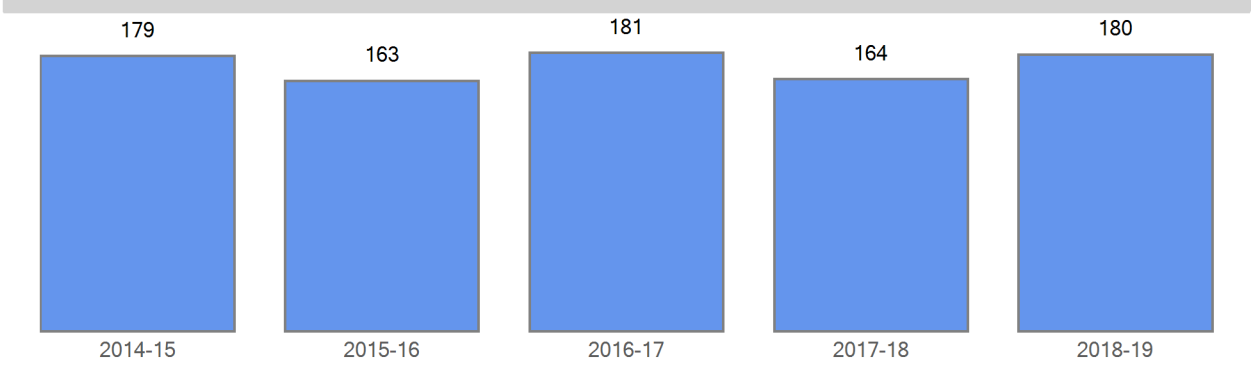

Choice In Demographics

	2014-15	2015-16	2016-17	2017-18	2018-19
FRL	145	144	157	141	148
FRL%	81.0 %	88.3 %	86.7 %	86.0 %	82.2 %
ELL	59	56	71	82	79
ELL%	33.0 %	34.4 %	39.2 %	50.0 %	43.9 %
SPED	25	25	19	15	14
SPED%	14.0 %	15.3 %	10.5 %	9.1 %	7.8 %
Minority	167	155	169	154	165
Minority%	93.3 %	95.1 %	93.4 %	93.9 %	91.7 %

Five Year Choice In Trend by Demographics

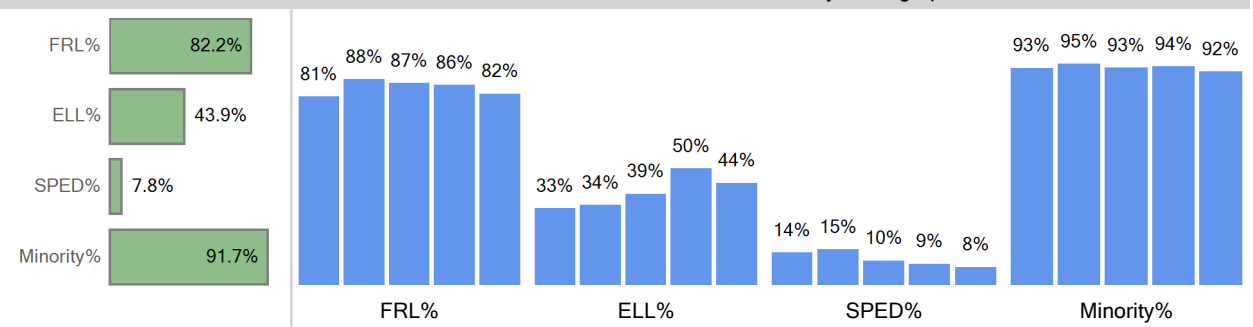

Choice In Ethnicity

	2014-15	2015-16	2016-17	2017-18	2018-19
American Indian or Alaska...	1	2	1	1	1
Asian	6	2	6	4	6
Black (Not Hispanic)	63	52	67	52	53
Hispanic	92	88	88	89	98
Multiple races	5	9	4	4	7
Native Hawaiian or Other ...		2	3	4	
White, not Hispanic	12	8	12	10	15

Five Year Choice In Trend by Ethnicity

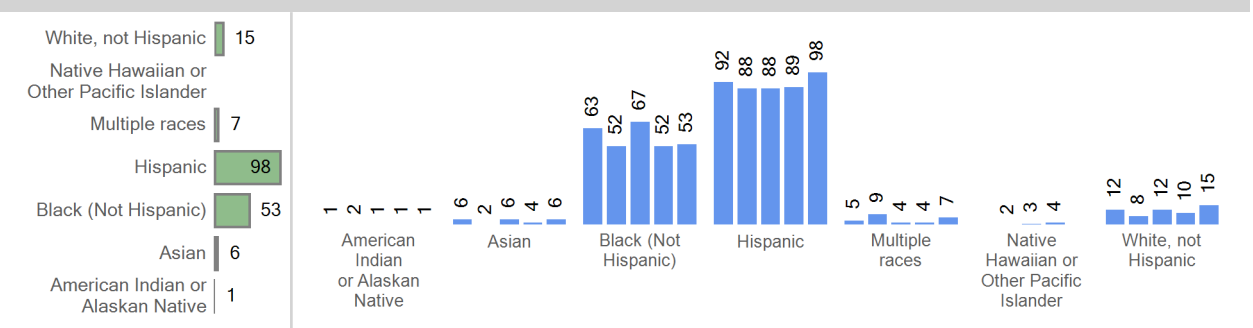

Choice In by Grade

	2014-15	2015-16	2016-17	2017-18	2018-19
Grade 00	20	19	24	17	27
Grade 01	33	27	21	24	21
Grade 02	21	27	27	18	31
Grade 03	27	24	32	31	21
Grade 04	34	26	34	33	39
Grade 05	37	30	32	30	31
Grade 06	2	4	3	3	3

Five Year Trend Choice In by Grade

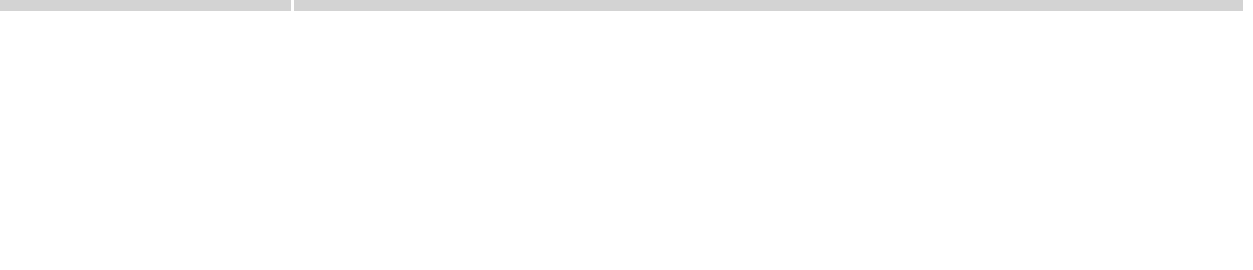

Grade 07	2	3	4	2	3
Grade 08	3	3	4	6	4

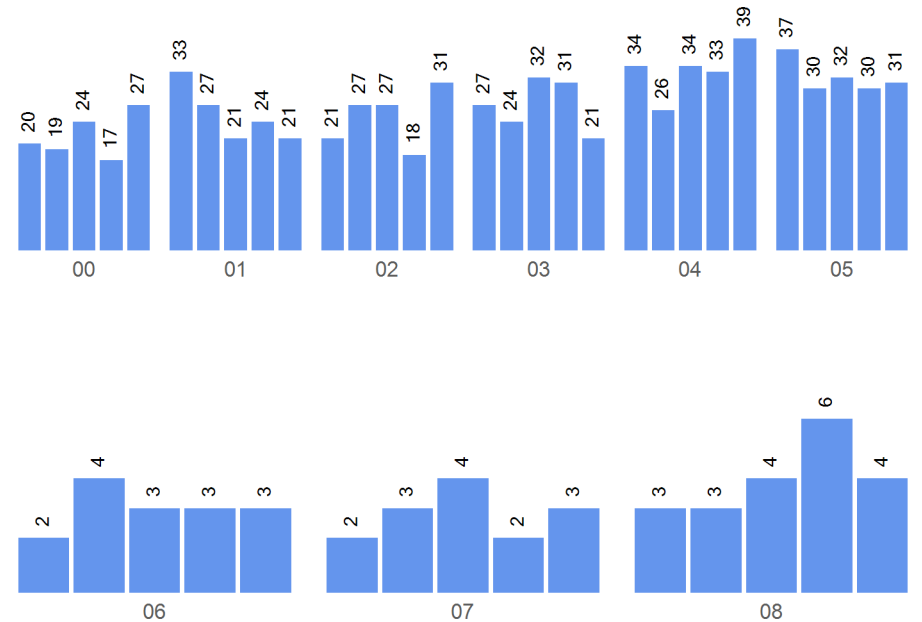
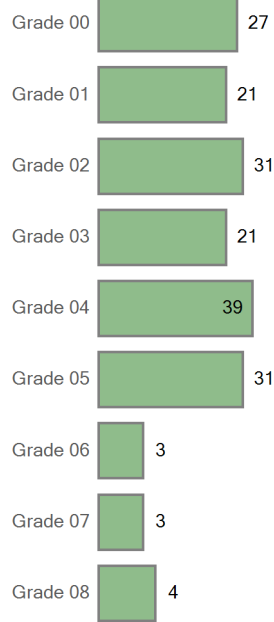

Boundary Attend

Five Year Boundary Attend Trend

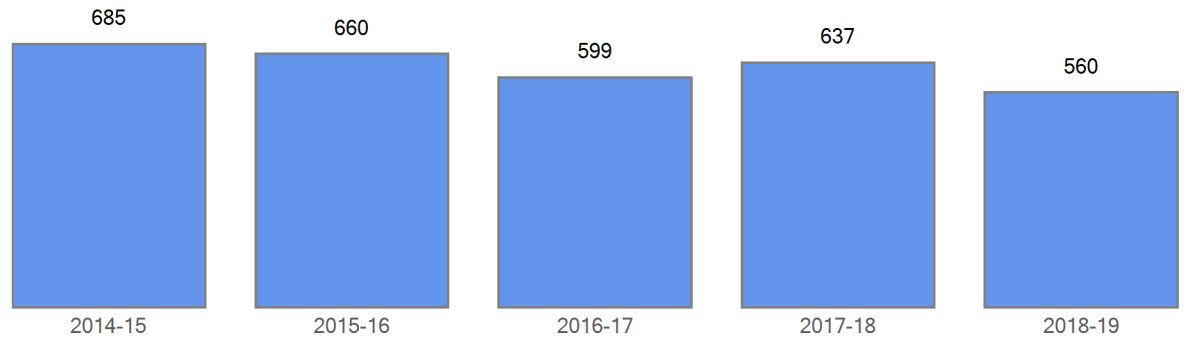

Boundary Attend Demographics	2014-15	2015-16	2016-17	2017-18	2018-19
FRL	509	513	492	542	449
FRL%	74.3 %	77.7 %	82.1 %	85.1 %	80.2 %
ELL	247	242	257	263	271
ELL%	36.1 %	36.7 %	42.9 %	41.3 %	48.4 %
SPED	71	59	53	56	46
SPED%	10.4 %	8.9 %	8.8 %	8.8 %	8.2 %
Minority	629	607	556	593	524
Minority%	91.8 %	92.0 %	92.8 %	93.1 %	93.6 %

Five Year Boundary Attend Trend by Demographics

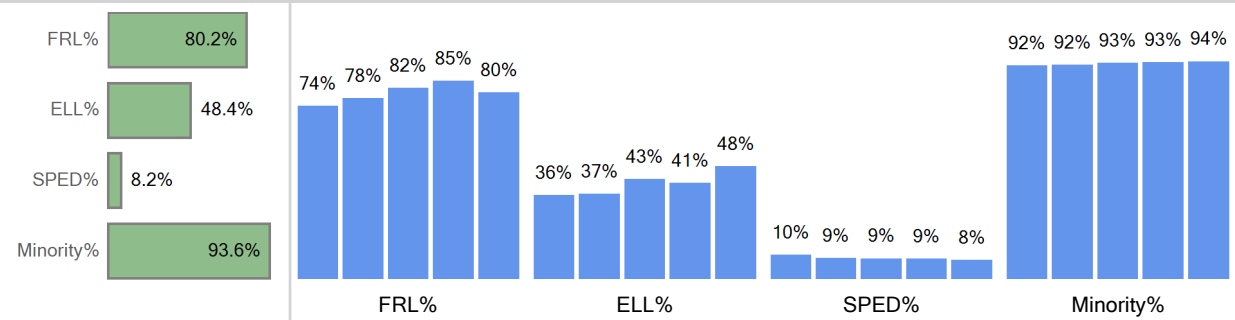

Boundary Attend Ethnicity	2014-15	2015-16	2016-17	2017-18	2018-19
American Indian or Alaska...	4	5	4	10	9

Boundary Attend by Ethnicity



Asian	40	41	39	36	39
Black (Not Hispanic)	246	216	175	204	172
Hispanic	298	308	294	301	273
Multiple races	36	31	27	23	20
Native Hawaiian or Other ...	5	6	17	19	11
White, not Hispanic	56	53	43	44	36

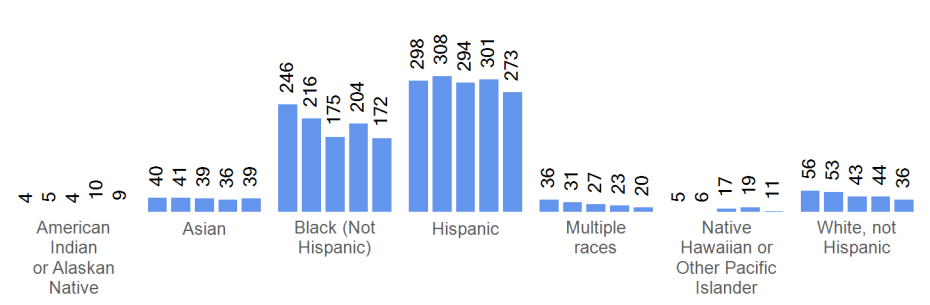
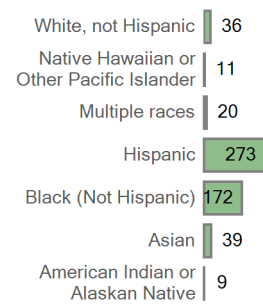

Boundary Attend by Grade	2014-15	2015-16	2016-17	2017-18	2018-19
Grade 00	65	57	36	55	47
Grade 01	72	58	60	51	43
Grade 02	99	68	63	60	39
Grade 03	45	95	66	79	55
Grade 04	88	58	86	77	66
Grade 05	75	79	50	87	67
Grade 06	80	87	80	73	90
Grade 07	79	82	74	78	79
Grade 08	82	76	84	77	74

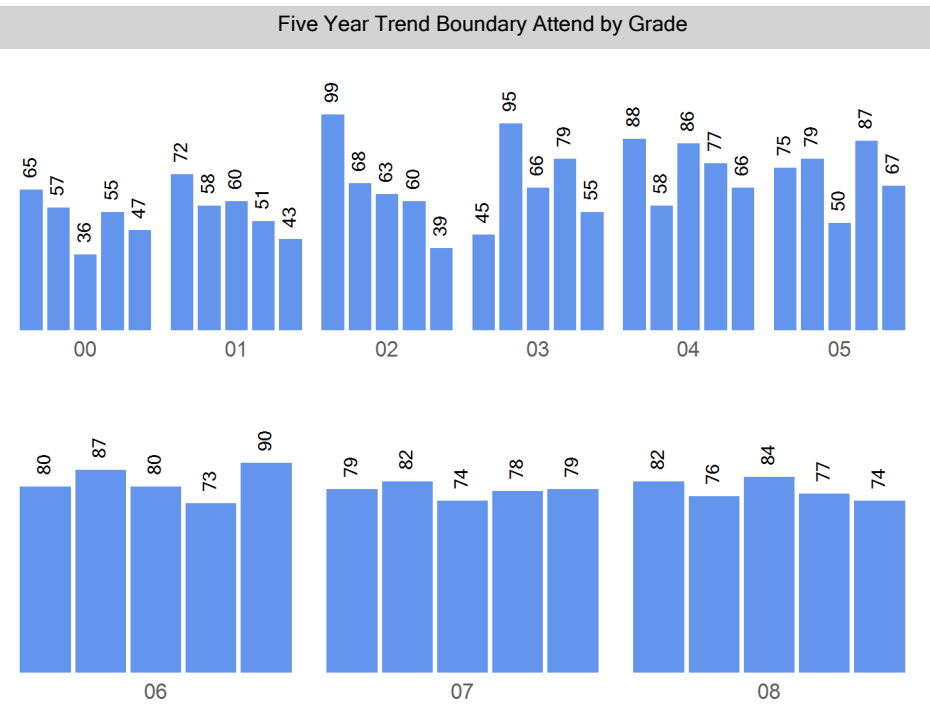
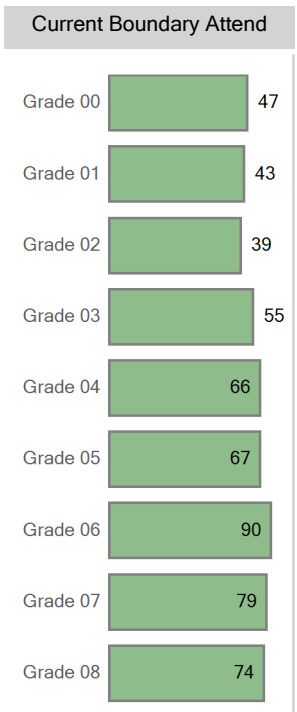

Choice Out

Boundary: Far Northeast Middle School Zone

Top 10 Choice Out (count of students)	
DSST: Conservatory Green MS - 388	271
Farrell B. Howell ECE-8 School - 197	243
DSST: Stapleton MS - 438	82
Vista Academy MS - 399	41
Denver Discovery School - 442	28
Morey Middle School - 413	19
McAuliffe International School - 395	18
McAuliffe Manual MS - 385	17
Hill Campus of Arts and Sciences - 407	15
Denver School of Arts MS - 425	14

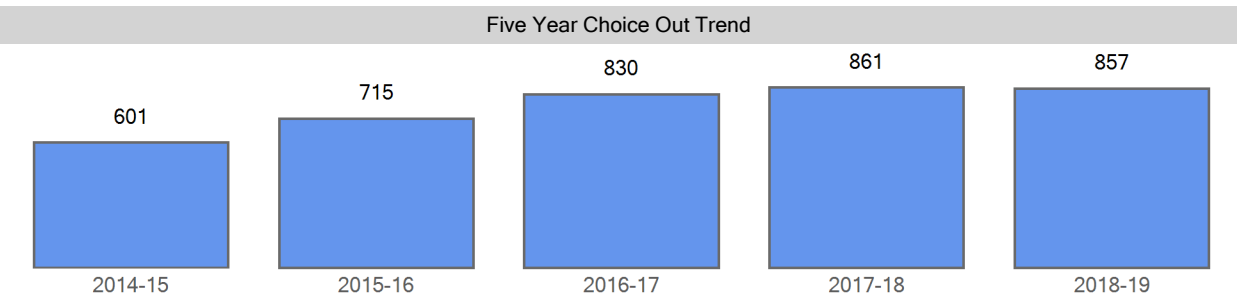

Choice Out Demographics	2014-15	2015-16	2016-17	2017-18	2018-19
FRL	497	586	658	675	673
FRL%	82.7 %	82.0 %	79.3 %	78.4 %	78.5 %
ELL	304	379	450	480	462
ELL%	50.6 %	53.0 %	54.2 %	55.7 %	53.9 %
SPED	68	79	95	93	91
SPED%	11.3 %	11.0 %	11.4 %	10.8 %	10.6 %
Minority	576	686	789	807	801
Minority%	95.8 %	95.9 %	95.1 %	93.7 %	93.5 %

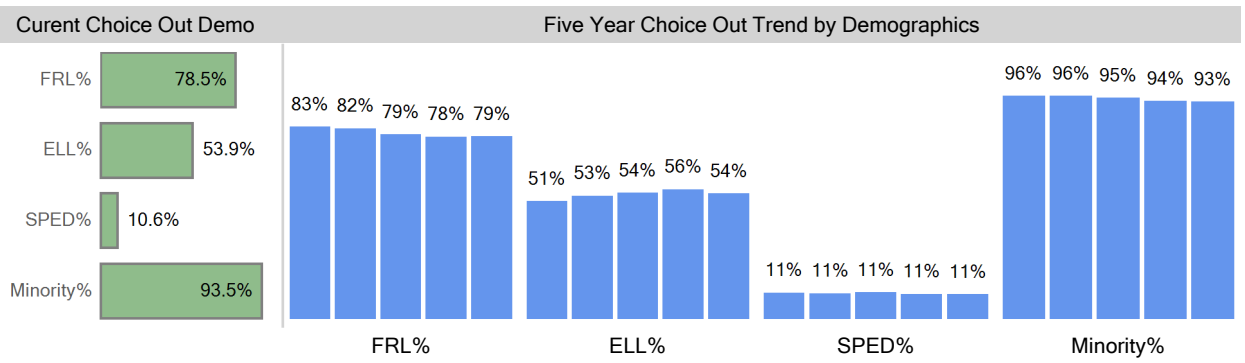

Choice Out Ethnicity	2014-15	2015-16	2016-17	2017-18	2018-19
American Indian or Alaska...	2	2	1	4	5
Asian	12	16	17	17	17
Black (Not Hispanic)	165	208	233	242	233
Hispanic	369	438	507	514	514
Multiple races	27	21	31	27	27
Native Hawaiian or Other ...	1	1	0	3	5
White, not Hispanic	25	29	41	54	56

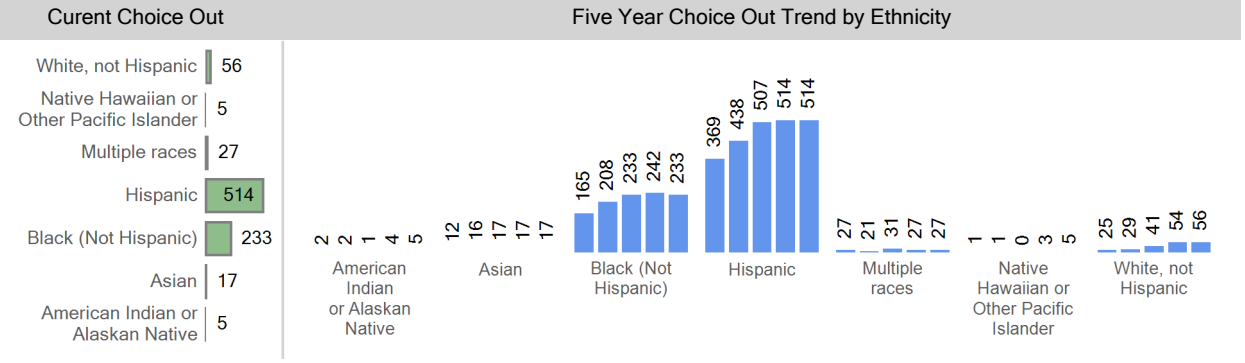

Choice Out by Grade	2014-15	2015-16	2016-17	2017-18	2018-19
Grade 06	208	230	303	304	243
Grade 07	205	272	249	300	317
Grade 08	188	213	278	257	297

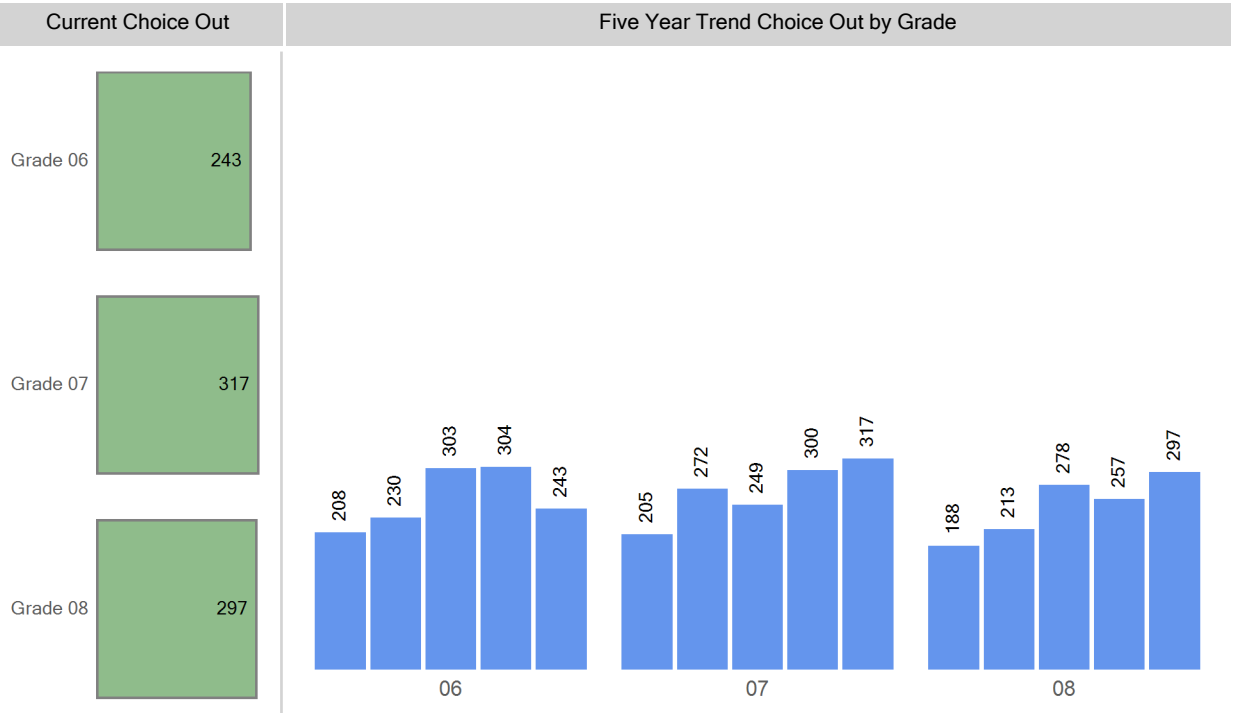

Top 10 Choice Out (count of students)	
SOAR at Green Valley Ranch - 175	88
KIPP Northeast Elementary - 306	82
Green Valley Elementary School - 282	55
Marrama Elementary School - 236	37
Lena Archuleta Elementary - 199	34
Inspire Elementary - 311	16
Monarch Montessori - 161	14
KIPP Northeast Denver Middle School - 435	13
Isabella Bird Community School - 301	12
Oakland Elementary School - 150	11

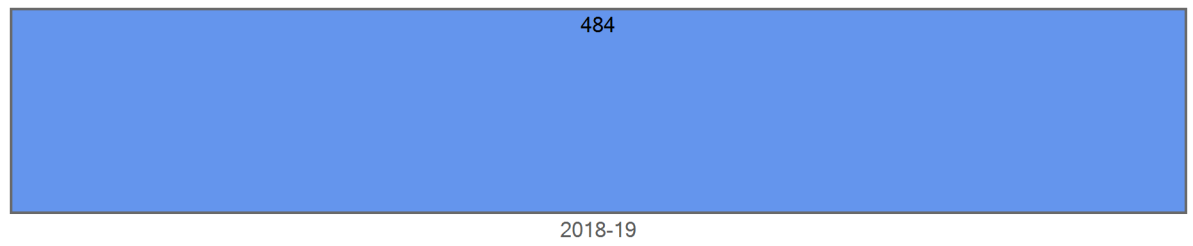

Choice Out Demographics	2014-15	2015-16	2016-17	2017-18	2018-19
FRL					327
FRL%					67.6 %
ELL					192
ELL%					39.7 %
SPED					55
SPED%					11.4 %
Minority					425
Minority%					87.8 %

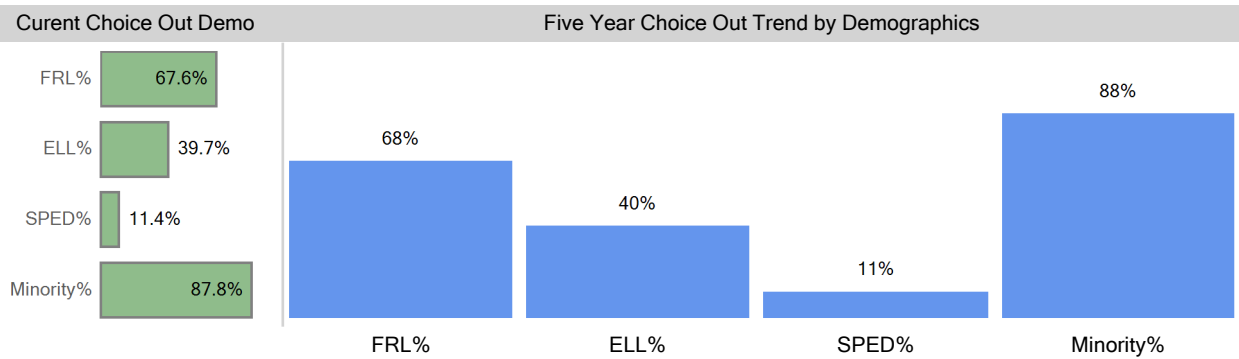

Choice Out Ethnicity	2014-15	2015-16	2016-17	2017-18	2018-19
American Indian or Alaska...					0
Asian					28
Black (Not Hispanic)					136
Hispanic					227
Multiple races					26
Native Hawaiian or Other ...					8
White, not Hispanic					59

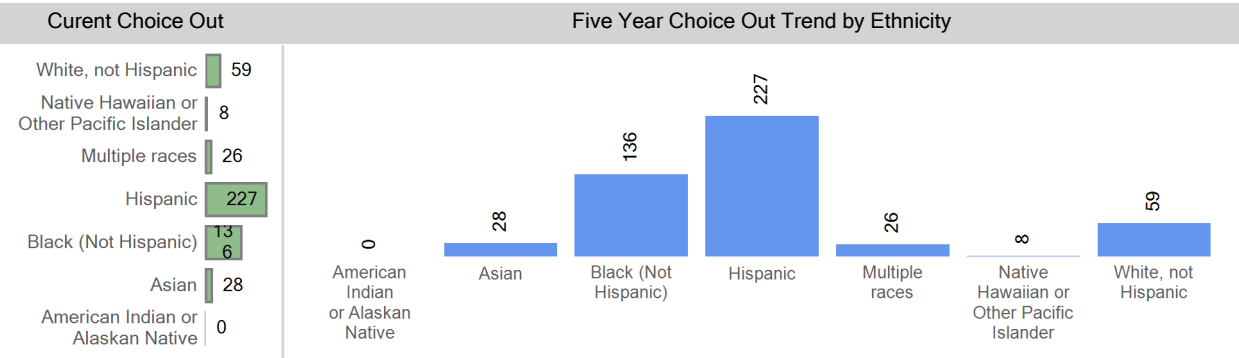

Choice Out by Grade	2014-15	2015-16	2016-17	2017-18	2018-19
Grade 00					72
Grade 01					69
Grade 02					79
Grade 03					87
Grade 04					81
Grade 05					96

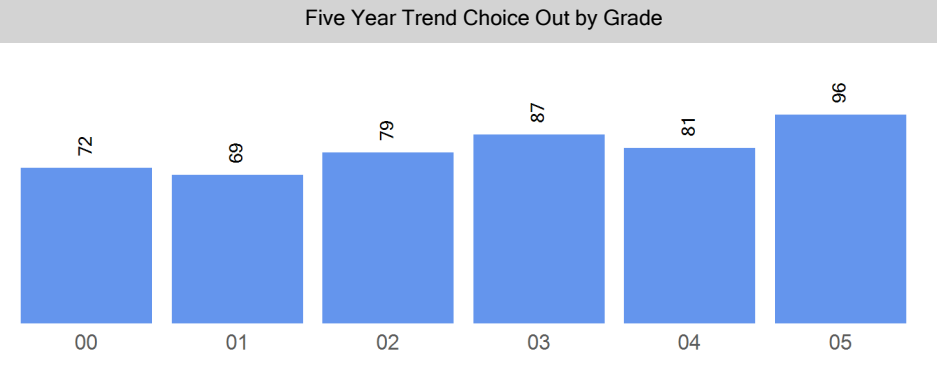
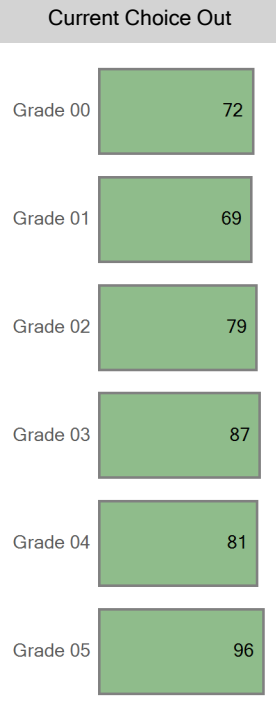

Grade Matriculation

For last year's 5th graders, where are they attending 6th grade?		For this year's 6th graders, where did they attend 5th grade?		For this past year's 8th graders, where are they attending 9th grade?	
Florida Pitt-Waller ECE-8 School	62	Florida Pitt-Waller ECE-8 School	62	Out of District	17
Out of District	22	Out of District	9	KIPP NE DLA...	16
DSST: Green Valley Ranch MS	11	Green Valley Elementary School	6	MLK HS...	10
MLK MS...	10	Marrama Elementary School	4	Collegiate Preparatory Academy	8
STRIVE Prep - GVR	4	Goldrick Elementary School	2	Northfield High School	6
Omar D Blair Charter School	3	KIPP NE MS...	2	George Washington High School	5
Place Bridge Academy	1	Monarch Montessori	1	High Tech Early College	5
DSST Middle School at Noel Campus	1	Rocky Mountain Prep Creekside	1	East High School	4
Vista Academy MS	1	Denver Green School	1	Noel Community Arts HS	3
DSST: Stapleton MS	1	Omar D Blair Charter School	1	DSST: Conservatory Green HS	3

Choice Round 1 WaitList for the 2018-19 School Year

Grade	Round 1 Waitlist
00	0
01	0
02	0
03	0
04	0
05	0
06	0
07	0
08	0
EC	65

Round 1 waitlist totals include all applicants

2018-19 Enrollment Map

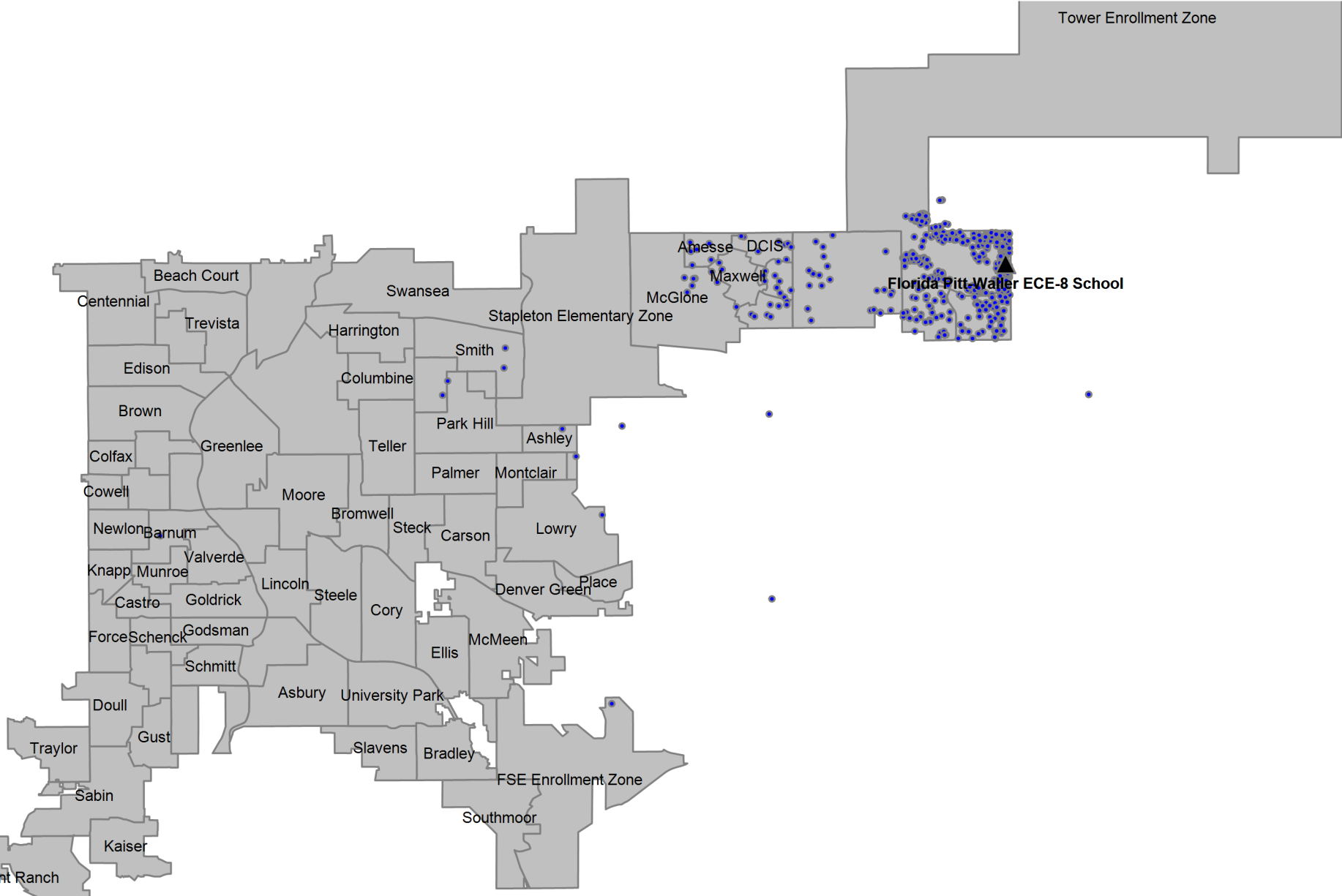

Definitions

Boundary Student/Boundary Attend: A student is considered a boundary attend student when they live within a boundary or enrollment zone and attend the boundary school or an enrollment zone school.

Choice In: A choice in student is a student that has choiced out of their boundary or enrollment zone school.

Choice Out: A choice out student is a student that does not attend their boundary or enrollment zone school. A student that moved out of their original boundary but still attends the same school is choice out student.

ELA: An ELA student is an English learner. In this report, ELA students that are counted include students that have not yet exited the ELA program, students that have exited the ELA program, and students that have not yet been identified as an English learner or not.

Enrollment Zone: Within DPS, an enrollment zone is a geographic area where the students living within it are guaranteed a seat at one of several schools, not just one particular school. There are many benefits to a shared-access zone, including: increased access to high-performing schools; increased access to transportation options; priority over students who don't live in that area; and access to different types of school programs.

FRL: An FRL student is a student that qualifies for free or reduced price lunch based on income and household size.

Minority: A minority student is a student that has a race/ethnicity other than White.

ELL: An ELL student is an English language learner. In this report, ELL students that are counted include students that have not yet exited the ELA program, students that have exited the ELA program, and students that have not yet been identified as an English language learner.

SPED: A SPED student is a student with an identified disability at the time of October Count.

Students in the Boundary or Zone: Students in the boundary or zone refers to the students that live in the boundary or enrollment zone regardless of where they attend school.

Total Enrollment: Total enrollment is defined as the total number of students attending the school at the time of October Count.