

2018-19 School Choice and Enrollment Snapshot

Farrell B. Howell ECE-8 School - 197

Enrollment

School Contract Information

Instructional Superintendent	JAMES SCOTT
Principal	RACHEL MASSEY
Phone Number	(720)424-2740
Address	14250 E ALBROOK DR 80239
Principal Group	Network 4
School Type	K-8
Planning Region	FNE

Five-Year Enrollment Trend

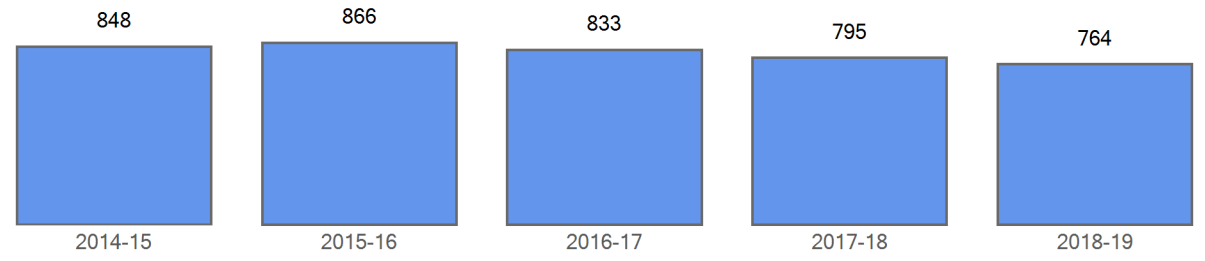

Enrollment by Demographics

	2014-15	2015-16	2016-17	2017-18	2018-19
FRL	778	802	782	748	720
FRL%	91.7 %	92.6 %	93.9 %	94.1 %	94.2 %
ELL	516	533	563	540	491
ELL%	60.8 %	61.5 %	67.6 %	67.9 %	64.3 %
SPED	90	92	94	92	93
SPED%	10.6 %	10.6 %	11.3 %	11.6 %	12.2 %
Minority	831	851	824	786	750
Minority%	98.0 %	98.3 %	98.9 %	98.9 %	98.2 %

Curent Year Enrollment

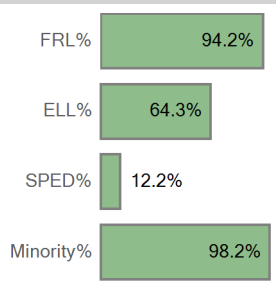

Five Year Enrollment by Demographics

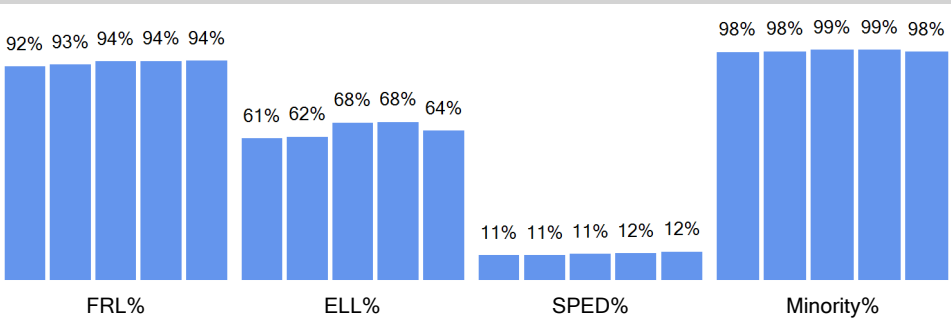

Enrollment by Ethnicity

	2014-15	2015-16	2016-17	2017-18	2018-19
American Indian or Alaskan	2	1		7	5
Asian	3	3	2	3	6
Black (Not Hispanic)	142	139	136	130	145
Hispanic	672	692	667	633	578
Multiple races	12	16	18	11	7
Native Hawaiian or Other			1	2	9
White, not Hispanic	17	15	9	9	14

Curent Year by Ethnicity

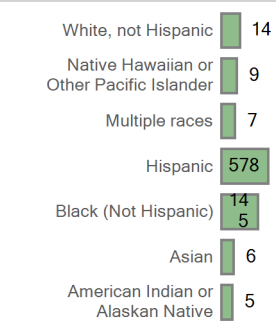

Five Year Trend Enrollment by Ethnicity

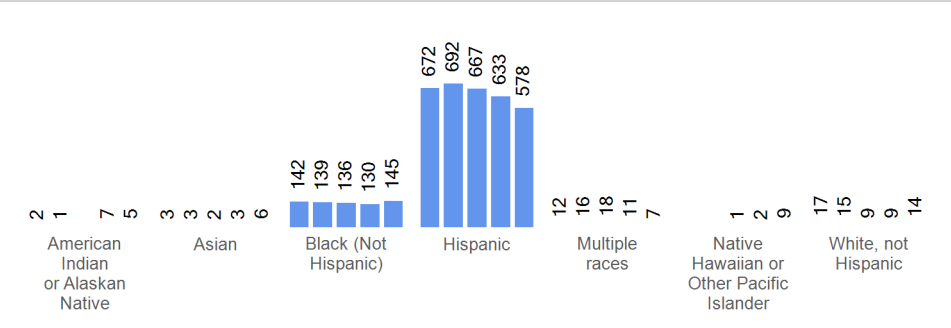

Enrollment by Grade	2014-15	2015-16	2016-17	2017-18	2018-19
Grade EC	64	64	63	48	47
Grade 00	76	67	65	67	61
Grade 01	80	87	70	69	69
Grade 02	89	78	94	72	72
Grade 03	87	93	83	91	80
Grade 04	88	89	95	86	94
Grade 05	93	91	85	90	81
Grade 06	90	99	92	94	86
Grade 07	92	98	97	85	91
Grade 08	89	100	89	93	83

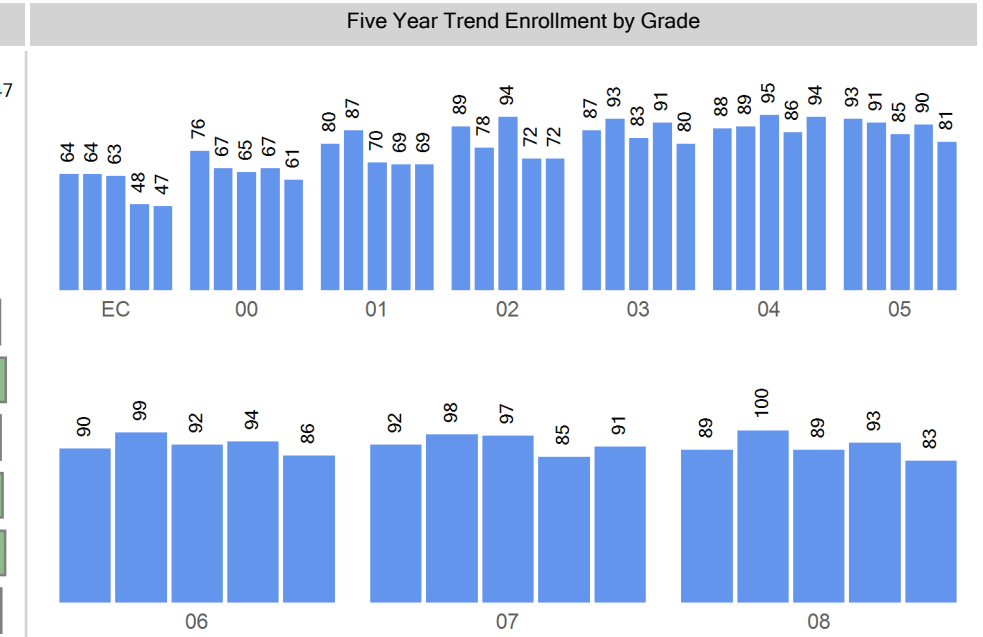
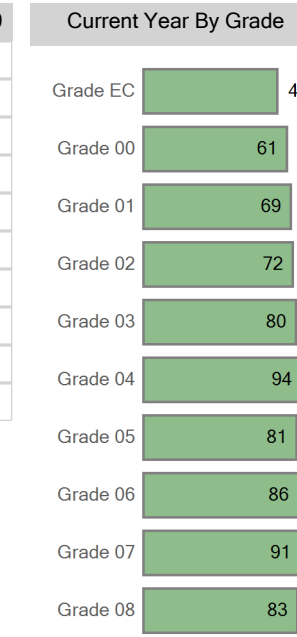

Choice In

Top 10 Boundaries or Zones from which Students Chooiced in (count of students)

Far Northeast Middle School Zone	243
McGlone Academy	150
Oakland Elementary School	101
Maxwell Elementary School	58
DCIS at Ford	35
John H. Amessee	34
Out of District	31
Gateway Elementary School Zone	15
Marie L. Greenwood Academy	13
Marrama Elementary School	11

Choice In Demographics

	2014-15	2015-16	2016-17	2017-18	2018-19
FRL	720	742	725	705	675
FRL%	91.8 %	92.5 %	94.2 %	94.4 %	94.1 %
ELL	516	533	563	540	491
ELL%	65.8 %	66.5 %	73.1 %	72.3 %	68.5 %
SPED	87	90	93	87	90
SPED%	11.1 %	11.2 %	12.1 %	11.6 %	12.6 %
Minority	767	789	761	738	705
Minority%	97.8 %	98.4 %	98.8 %	98.8 %	98.3 %

Choice In Ethnicity

	2014-15	2015-16	2016-17	2017-18	2018-19
American Indian or Alaska...	2	1		5	5
Asian	3	3	1	3	5
Black (Not Hispanic)	128	128	125	125	135
Hispanic	622	642	617	593	544
Multiple races	12	15	17	10	7
Native Hawaiian or Other ...			1	2	9
White, not Hispanic	17	13	9	9	12

Choice In by Grade

	2014-15	2015-16	2016-17	2017-18	2018-19
Grade 00	76	67	65	67	61
Grade 01	80	87	70	69	69
Grade 02	89	78	94	72	72
Grade 03	87	93	83	91	80
Grade 04	88	89	95	86	94
Grade 05	93	91	85	90	81
Grade 06	90	99	92	94	86

Five Year Choice In Trend

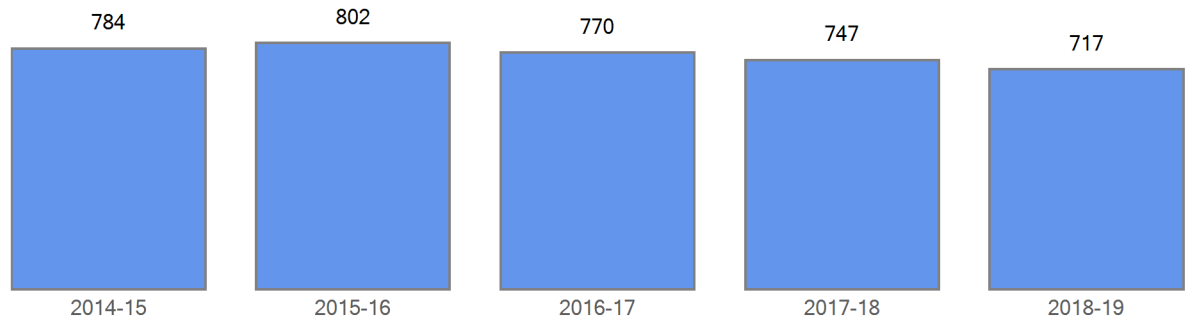

Curent Choice In Five Year Choice In Trend by Demographics

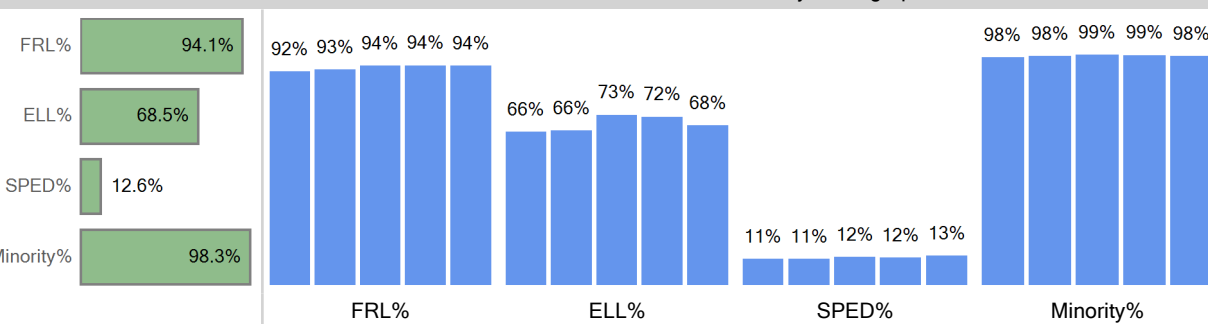

Curent Choice In by Ethnicity Five Year Choice In Trend by Ethnicity

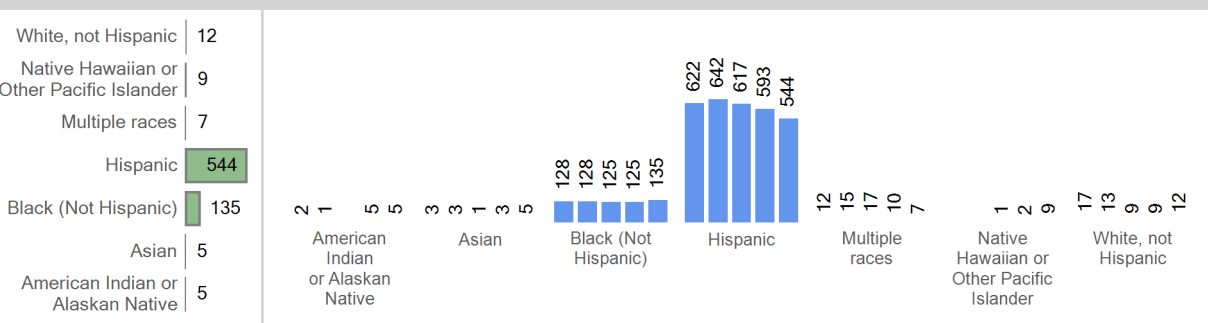

Current Choice In By Grade Five Year Trend Choice In by Grade

Grade 07	92	98	97	85	91
Grade 08	89	100	89	93	83

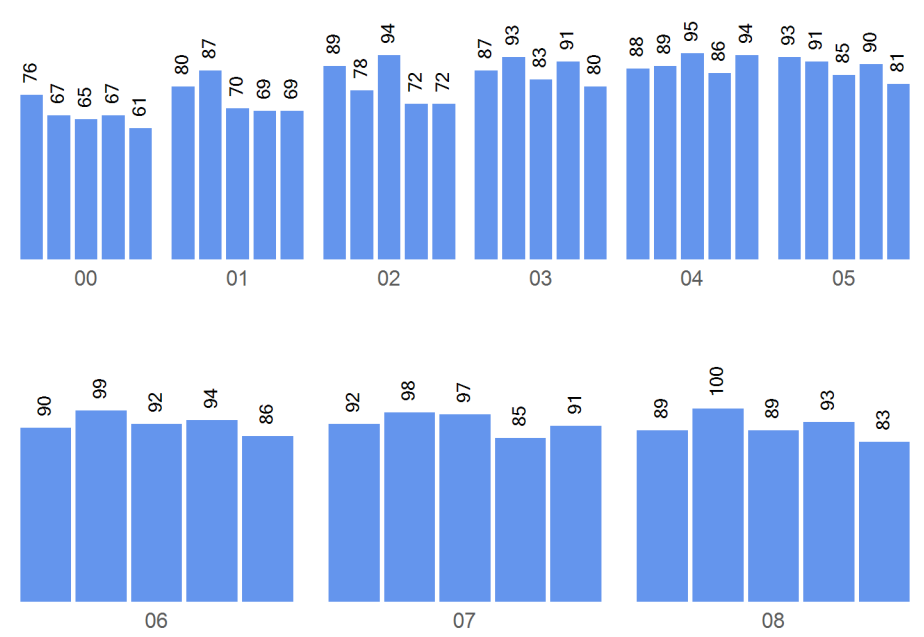
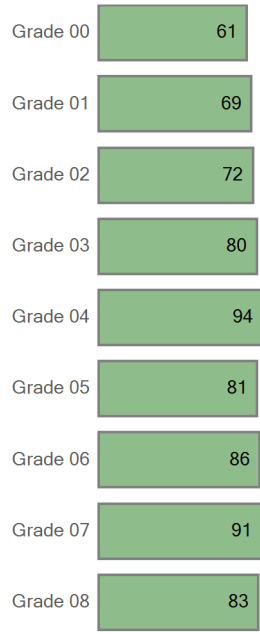

Boundary Attend

Five Year Boundary Attend Trend

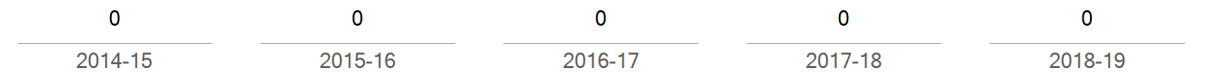

Boundary Attend Demographics	2014-15	2015-16	2016-17	2017-18	2018-19
FRL					
FRL%	0.0 %	0.0 %	0.0 %	0.0 %	0.0 %
ELL	0	0	0	0	0
ELL%	0.0 %	0.0 %	0.0 %	0.0 %	0.0 %
SPED	0	0	0	0	0
SPED%	0.0 %	0.0 %	0.0 %	0.0 %	0.0 %
Minority	0	0	0	0	0
Minority%	0.0 %	0.0 %	0.0 %	0.0 %	0.0 %

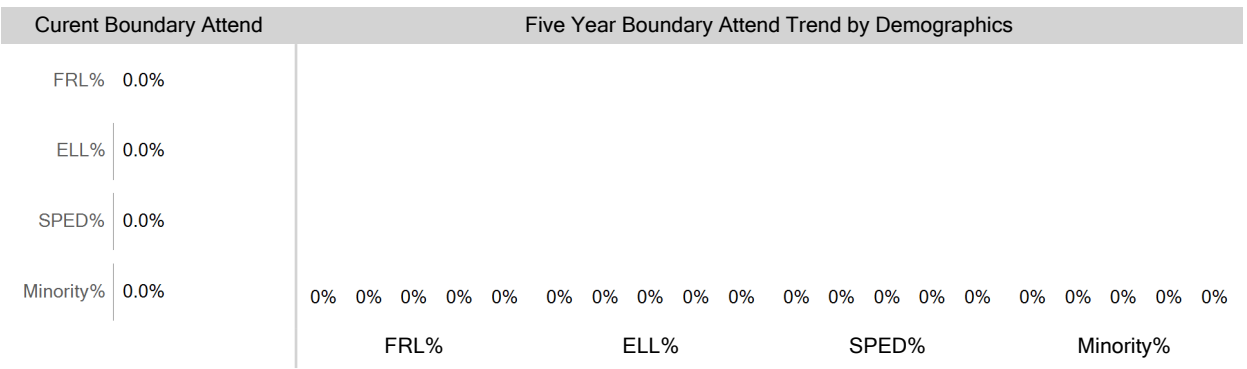

Boundary Attend Ethnicity	2014-15	2015-16	2016-17	2017-18	2018-19
American Indian or Alaska...	0	0		0	0

Boundary Attend by Ethnicity



Asian	0	0	0	0	0
Black (Not Hispanic)	0	0	0	0	0
Hispanic	0	0	0	0	0
Multiple races	0	0	0	0	0
Native Hawaiian or Other ...			0	0	0
White, not Hispanic	0	0	0	0	0

White, not Hispanic	0
Native Hawaiian or Other Pacific Islander	0
Multiple races	0
Hispanic	0
Black (Not Hispanic)	0
Asian	0
American Indian or Alaskan Native	0

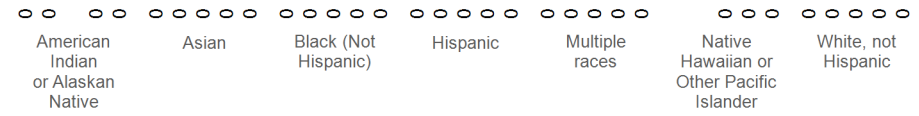

Boundary Attend by Grade	2014-15	2015-16	2016-17	2017-18	2018-19
Grade 00	0	0	0	0	0
Grade 01	0	0	0	0	0
Grade 02	0	0	0	0	0
Grade 03	0	0	0	0	0
Grade 04	0	0	0	0	0
Grade 05	0	0	0	0	0
Grade 06	0	0	0	0	0
Grade 07	0	0	0	0	0
Grade 08	0	0	0	0	0

Current Boundary Attend | **Five Year Trend Boundary Attend by Grade**

Grade 00
Grade 01
Grade 02
Grade 03
Grade 04
Grade 05
Grade 06
Grade 07
Grade 08

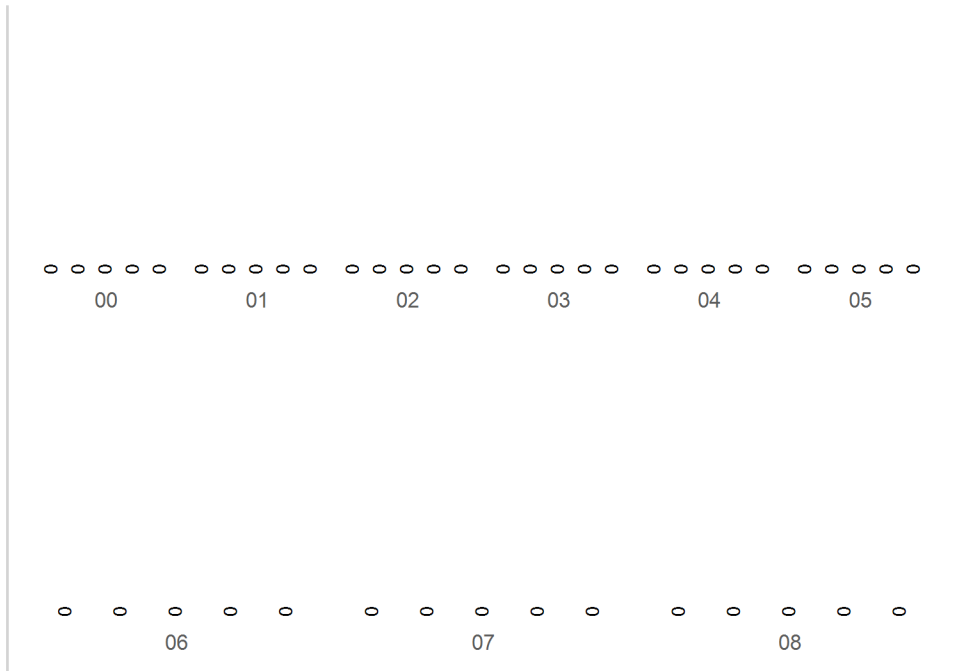

Choice Out

Grade Matriculation

For last year's 5th graders, where are they attending 6th grade?		For this year's 6th graders, where did they attend 5th grade?		For this past year's 8th graders, where are they attending 9th grade?	
Farrell B. Howell ECE-8 School	57	Farrell B. Howell ECE-8 School	57	High Tech Early College	39
Out of District	10	Out of District	7	Collegiate Preparatory Academy	11
DSST: Conservatory Green MS	4	Academy 360	4	East High School	9
STRIVE Prep - Montbello	4	Oakland Elementary School	2	Northfield High School	6
DSST: Green Valley Ranch MS	4	Monarch Montessori	2	Out of District	5
KIPP NE MS...	3	DCIS at Ford	2	Noel Community Arts HS	5
DSST Middle School at Noel Campus	2	Maxwell Elementary School	2	KIPP NE DLA...	4
MLK MS...	2	John H. Amesse	2	DSST: Conservatory Green HS	3
DCIS at Montbello MS	2	Isabella Bird Community School	2	DCIS at Montbello HS	2
STRIVE Prep - GVR	1	SOAR at Green Valley Ranch	1	MLK HS...	2

Choice Round 1 WaitList for the 2018-19 School Year

Grade	Round 1 Waitlist
00	0
01	0
02	0
03	1
04	0
05	3
06	0
07	0
08	0
EC	9

Round 1 waitlist totals include all applicants

2018-19 Enrollment Map

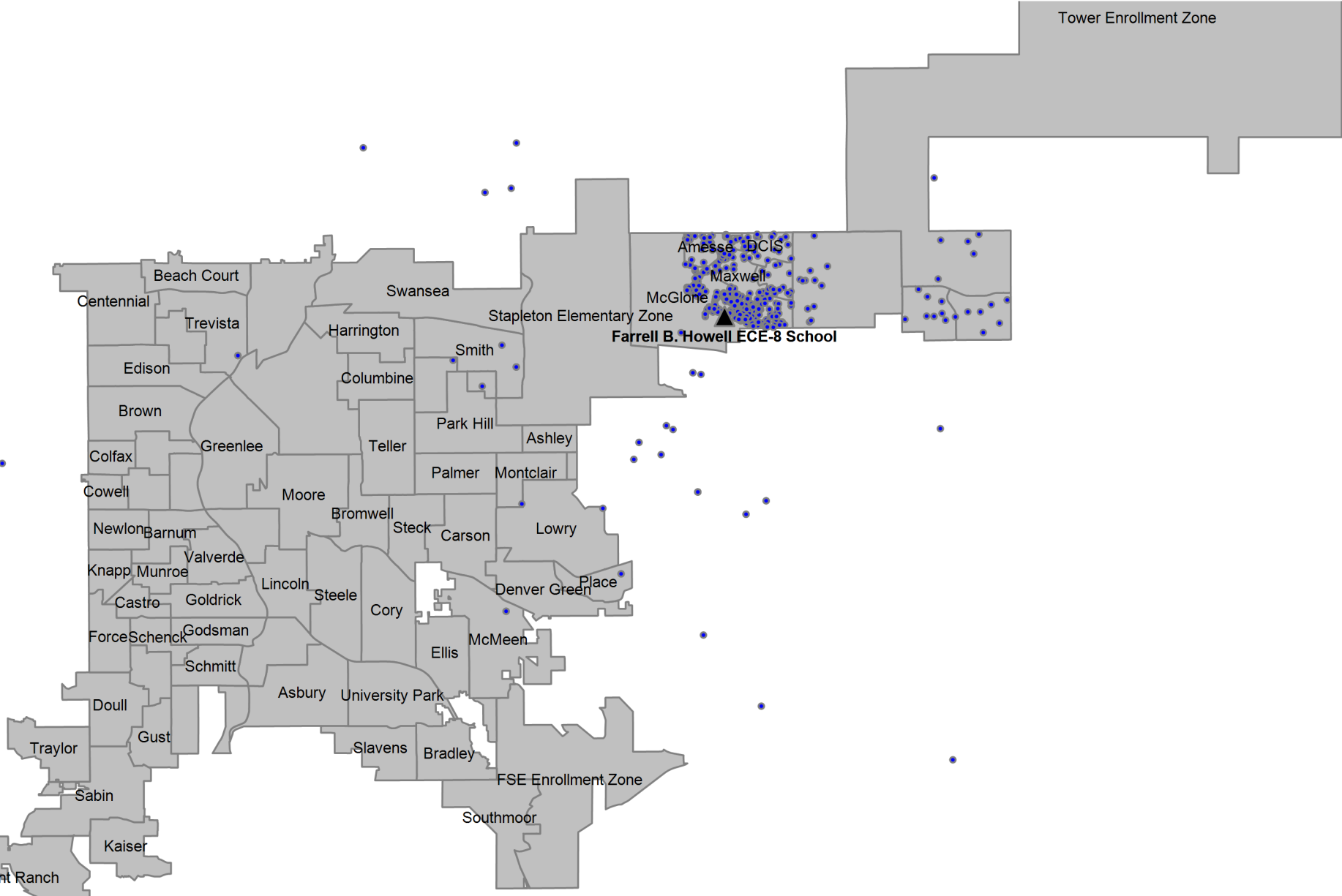

Definitions

Boundary Student/Boundary Attend: A student is considered a boundary attend student when they live within a boundary or enrollment zone and attend the boundary school or an enrollment zone school.

Choice In: A choice in student is a student that has choiced out of their boundary or enrollment zone school.

Choice Out: A choice out student is a student that does not attend their boundary or enrollment zone school. A student that moved out of their original boundary but still attends the same school is choice out student.

ELA: An ELA student is an English learner. In this report, ELA students that are counted include students that have not yet exited the ELA program, students that have exited the ELA program, and students that have not yet been identified as an English learner or not.

Enrollment Zone: Within DPS, an enrollment zone is a geographic area where the students living within it are guaranteed a seat at one of several schools, not just one particular school. There are many benefits to a shared-access zone, including: increased access to high-performing schools; increased access to transportation options; priority over students who don't live in that area; and access to different types of school programs.

FRL: An FRL student is a student that qualifies for free or reduced price lunch based on income and household size.

Minority: A minority student is a student that has a race/ethnicity other than White.

ELL: An ELL student is an English language learner. In this report, ELL students that are counted include students that have not yet exited the ELA program, students that have exited the ELA program, and students that have not yet been identified as an English language learner.

SPED: A SPED student is a student with an identified disability at the time of October Count.

Students in the Boundary or Zone: Students in the boundary or zone refers to the students that live in the boundary or enrollment zone regardless of where they attend school.

Total Enrollment: Total enrollment is defined as the total number of students attending the school at the time of October Count.