

# 2018-19 School Choice and Enrollment Snapshot

## Academia Ana Marie Sandoval - 201

### Enrollment

#### School Contract Information

Instructional Superintendent	TAMARA ACEVEDO
Principal	ARACELI O'CLAIR
Phone Number	(720)424-4370
Address	3655 WYANDOT ST 80211
Principal Group	Network 1
School Type	Elementary
Planning Region	NW

#### Five-Year Enrollment Trend

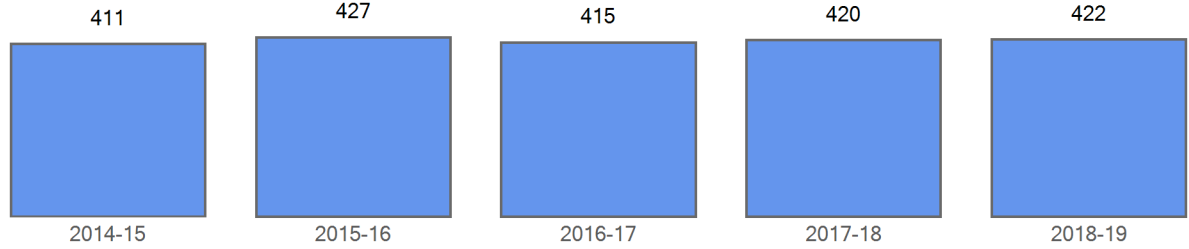

#### Enrollment by Demographics

	2014-15	2015-16	2016-17	2017-18	2018-19
FRL	136	146	141	138	137
FRL%	33.1 %	34.2 %	34.0 %	32.9 %	32.5 %
ELL	116	122	134	142	144
ELL%	28.2 %	28.6 %	32.3 %	33.8 %	34.1 %
SPED	18	18	20	23	31
SPED%	4.4 %	4.2 %	4.8 %	5.5 %	7.3 %
Minority	260	276	276	279	290
Minority%	63.3 %	64.6 %	66.5 %	66.4 %	68.7 %

#### Curent Year Enrollment

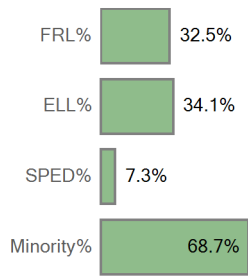

#### Five Year Enrollment by Demographics

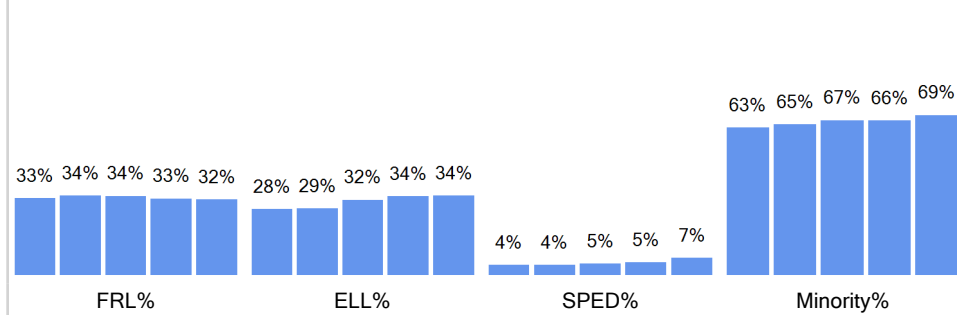

#### Enrollment by Ethnicity

	2014-15	2015-16	2016-17	2017-18	2018-19
American Indian or Alaskan		2	3	3	2
Asian	6	6	8	7	7
Black (Not Hispanic)	1	1	3	3	3
Hispanic	246	260	256	257	271
Multiple races	7	7	6	9	7
White, not Hispanic	151	151	139	141	132

#### Curent Year by Ethnicity

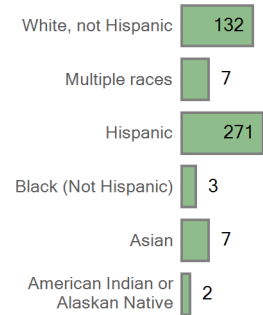

#### Five Year Trend Enrollment by Ethnicity

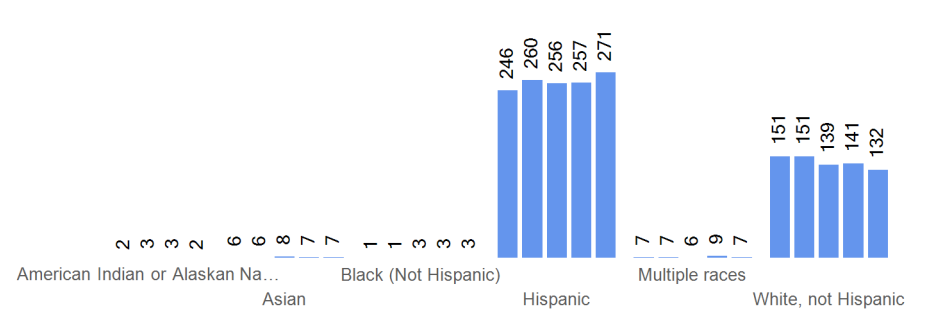

Enrollment by Grade	2014-15	2015-16	2016-17	2017-18	2018-19
Grade EC	106	114	106	92	96
Grade 00	57	52	59	60	59
Grade 01	59	51	52	67	61
Grade 02	57	53	50	50	61
Grade 03	44	56	49	46	45
Grade 04	46	41	49	45	43
Grade 05	40	41	37	45	40
Grade 06	2	19	13	15	17

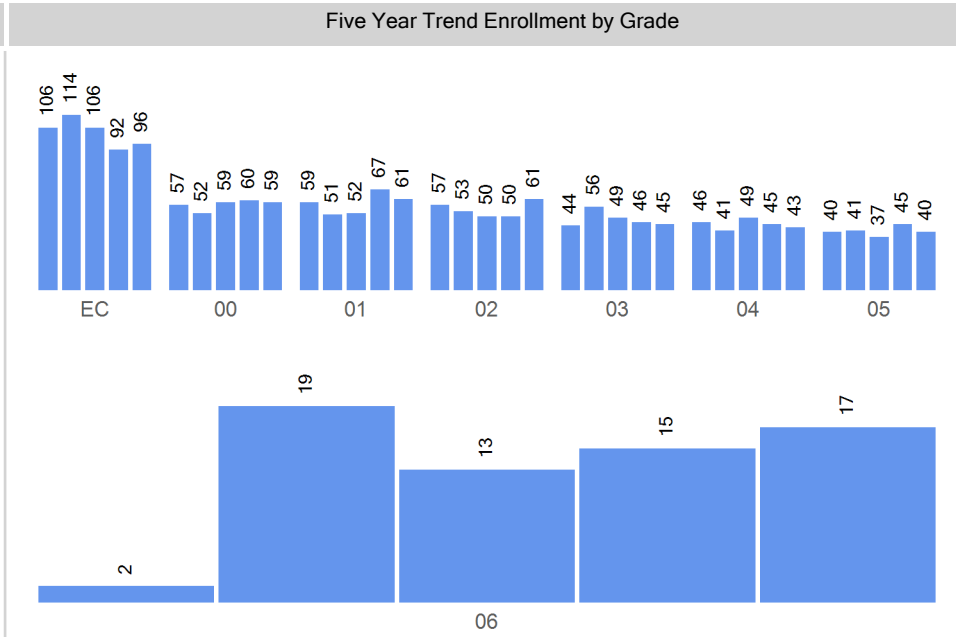
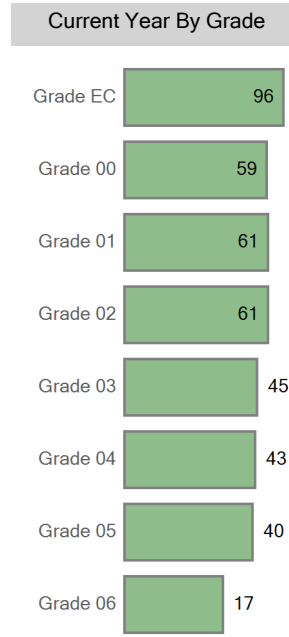

# Choice In

Top 10 Boundaries or Zones from which Students Chooiced in (count of students)

Trevista at Horace Mann	65
Columbian Elementary School	59
Out of District	36
Centennial School	31
Edison Elementary School	24
Beach Court Elementary School	19
Greater Five Points Elementary School Zone	8
Brown International Academy	6
Swansea Elementary School	6
Northwest Middle School Zone	5

Five Year Choice In Trend

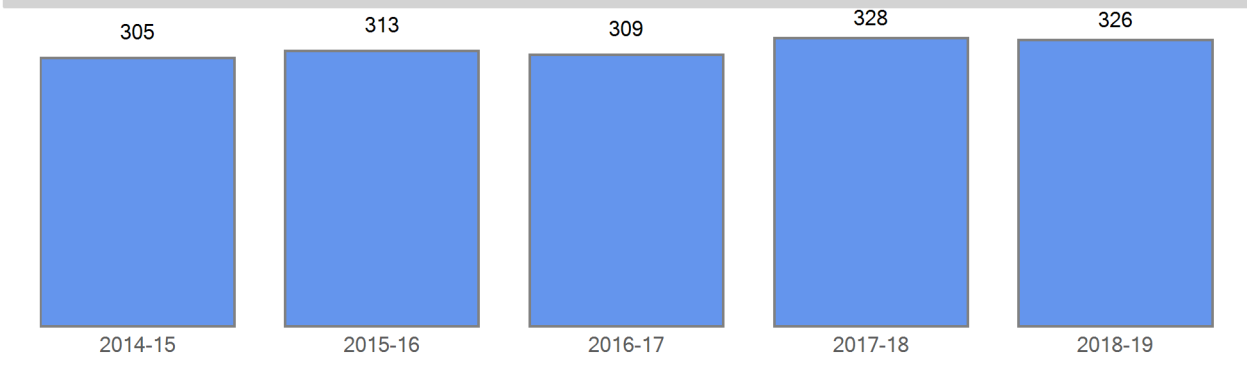

Choice In Demographics

	2014-15	2015-16	2016-17	2017-18	2018-19
FRL	110	118	118	122	115
FRL%	36.1 %	37.7 %	38.2 %	37.2 %	35.3 %
ELL	116	122	134	142	144
ELL%	38.0 %	39.0 %	43.4 %	43.3 %	44.2 %
SPED	16	16	17	22	26
SPED%	5.2 %	5.1 %	5.5 %	6.7 %	8.0 %
Minority	195	204	208	221	229
Minority%	63.9 %	65.2 %	67.3 %	67.4 %	70.2 %

Five Year Choice In Trend by Demographics

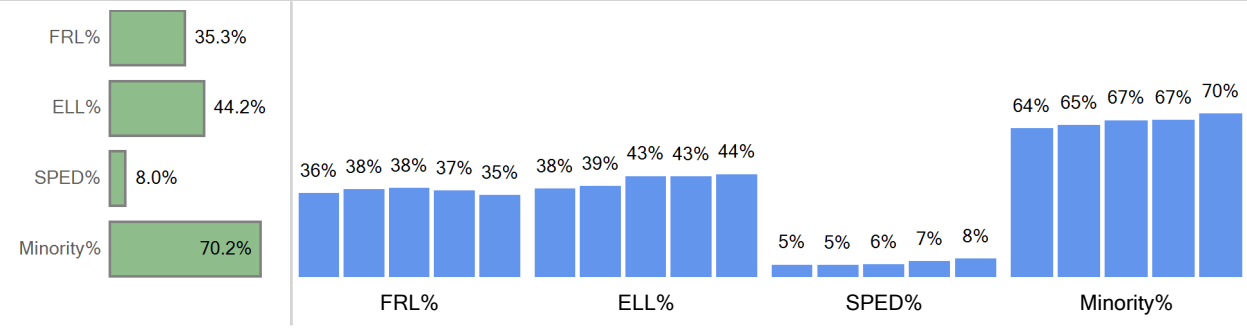

Choice In Ethnicity

	2014-15	2015-16	2016-17	2017-18	2018-19
American Indian or Alaska...			1	3	2
Asian	4	6	6	4	5
Black (Not Hispanic)		1	3	3	3
Hispanic	185	192	193	205	214
Multiple races	6	5	5	6	5
White, not Hispanic	110	109	101	107	97

Five Year Choice In Trend by Ethnicity



Choice In by Grade

	2014-15	2015-16	2016-17	2017-18	2018-19
Grade 00	57	52	59	60	59
Grade 01	59	51	52	67	61
Grade 02	57	53	50	50	61
Grade 03	44	56	49	46	45
Grade 04	46	41	49	45	43
Grade 05	40	41	37	45	40
Grade 06	2	19	13	15	17

Five Year Trend Choice In by Grade

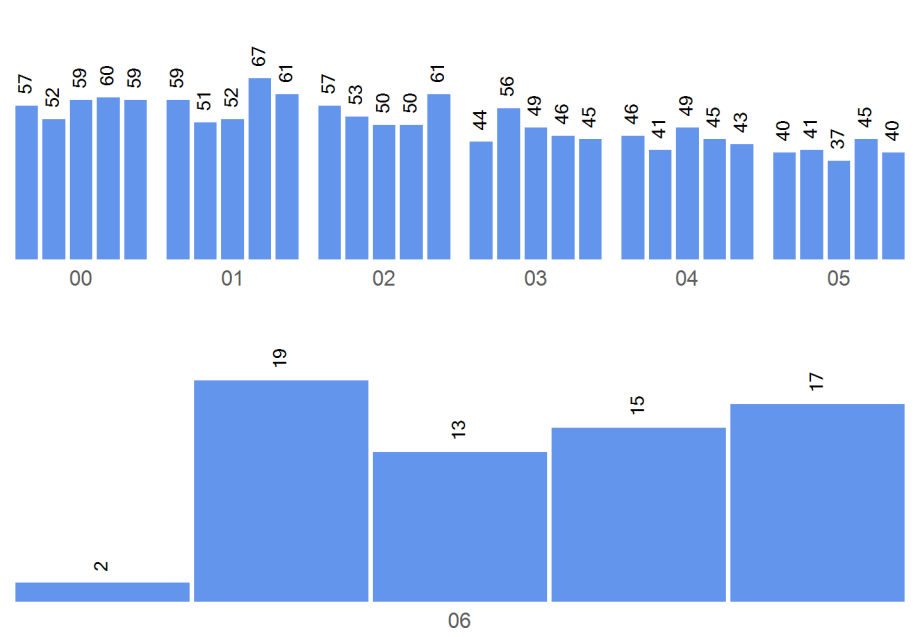
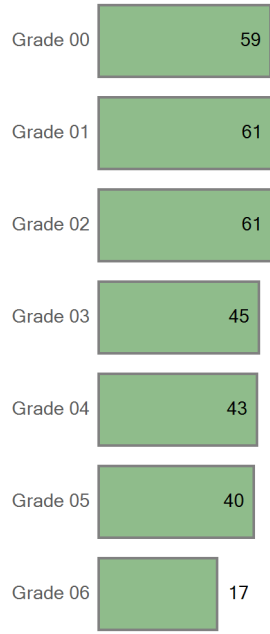

Boundary Attend

Five Year Boundary Attend Trend



Boundary Attend Demographics	2014-15	2015-16	2016-17	2017-18	2018-19
FRL					
FRL%	0.0 %	0.0 %	0.0 %	0.0 %	0.0 %
ELL	0	0	0	0	0
ELL%	0.0 %	0.0 %	0.0 %	0.0 %	0.0 %
SPED	0	0	0	0	0
SPED%	0.0 %	0.0 %	0.0 %	0.0 %	0.0 %
Minority	0	0	0	0	0
Minority%	0.0 %	0.0 %	0.0 %	0.0 %	0.0 %

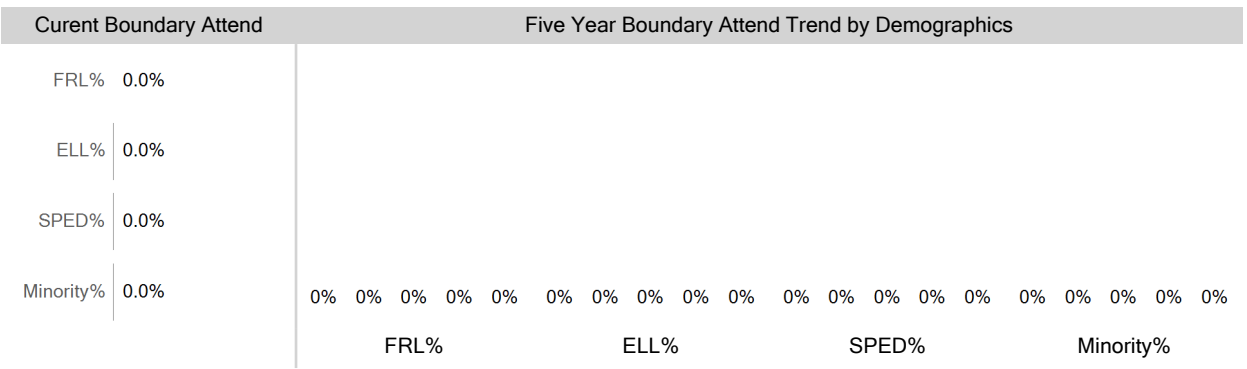

Boundary Attend Ethnicity	2014-15	2015-16	2016-17	2017-18	2018-19
American Indian or Alaska...			0	0	0

Boundary Attend by Ethnicity

Five Year Boundary Attend Trend by Ethnicity

Asian	0	0	0	0	0
Black (Not Hispanic)		0	0	0	0
Hispanic	0	0	0	0	0
Multiple races	0	0	0	0	0
White, not Hispanic	0	0	0	0	0

White, not Hispanic	0
Multiple races	0
Hispanic	0
Black (Not Hispanic)	0
Asian	0
American Indian or Alaskan Native	0

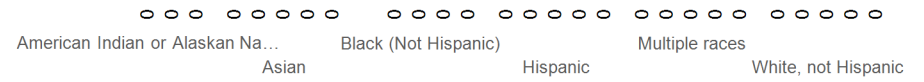

Boundary Attend by Grade	2014-15	2015-16	2016-17	2017-18	2018-19
Grade 00	0	0	0	0	0
Grade 01	0	0	0	0	0
Grade 02	0	0	0	0	0
Grade 03	0	0	0	0	0
Grade 04	0	0	0	0	0
Grade 05	0	0	0	0	0
Grade 06	0	0	0	0	0

Current Boundary Attend	Five Year Trend Boundary Attend by Grade
-------------------------	--

- Grade 00
- Grade 01
- Grade 02
- Grade 03
- Grade 04
- Grade 05
- Grade 06

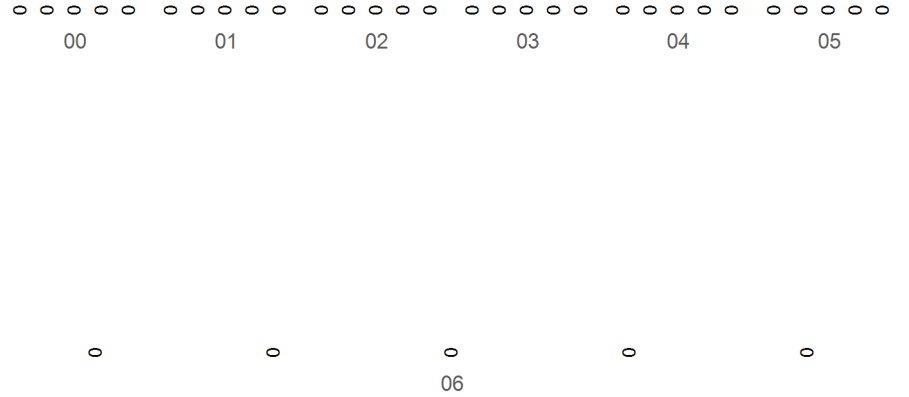

Choice Out

Grade Matriculation

For last year's 5th graders, where are they attending 6th grade?		For this year's 6th graders, where did they attend 5th grade?	
Academia Ana Marie Sandoval	16	Academia Ana Marie Sandoval	16
Skinner Middle School	12	KIPP Sunshine Peak Academy	1
Out of District	5		
Denver School of Arts MS	5		
Denver Language School	2		
DCIS MS	2		
McAuliffe International School	1		
Merrill Middle School	1		
Girls Athletic Leadership MS	1		

Choice Round 1 WaitList for the 2018-19 School Year

Grade	Round 1 Waitlist
00	55
01	16
02	3
03	6
04	9
05	0
06	2
EC	157

Round 1 waitlist totals include all applicants

2018-19 Enrollment Map

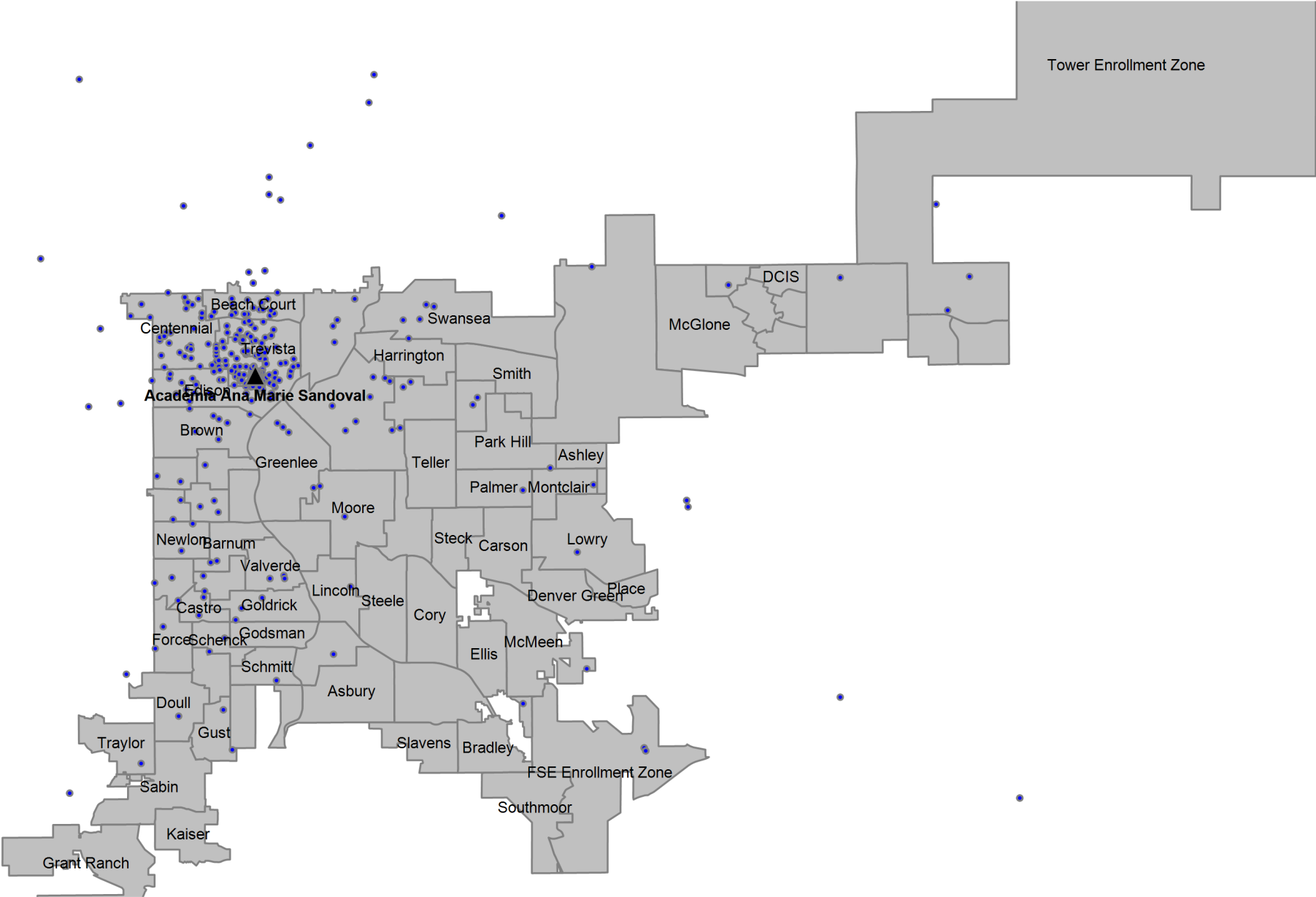

## Definitions

---

**Boundary Student/Boundary Attend:** A student is considered a boundary attend student when they live within a boundary or enrollment zone and attend the boundary school or an enrollment zone school.

**Choice In:** A choice in student is a student that has choiced out of their boundary or enrollment zone school.

**Choice Out:** A choice out student is a student that does not attend their boundary or enrollment zone school. A student that moved out of their original boundary but still attends the same school is choice out student.

**ELA:** An ELA student is an English learner. In this report, ELA students that are counted include students that have not yet exited the ELA program, students that have exited the ELA program, and students that have not yet been identified as an English learner or not.

**Enrollment Zone:** Within DPS, an enrollment zone is a geographic area where the students living within it are guaranteed a seat at one of several schools, not just one particular school. There are many benefits to a shared-access zone, including: increased access to high-performing schools; increased access to transportation options; priority over students who don't live in that area; and access to different types of school programs.

**FRL:** An FRL student is a student that qualifies for free or reduced price lunch based on income and household size.

**Minority:** A minority student is a student that has a race/ethnicity other than White.

**ELL:** An ELL student is an English language learner. In this report, ELL students that are counted include students that have not yet exited the ELA program, students that have exited the ELA program, and students that have not yet been identified as an English language learner.

**SPED:** A SPED student is a student with an identified disability at the time of October Count.

**Students in the Boundary or Zone:** Students in the boundary or zone refers to the students that live in the boundary or enrollment zone regardless of where they attend school.

**Total Enrollment:** Total enrollment is defined as the total number of students attending the school at the time of October Count.