

2018-19 School Choice and Enrollment Snapshot

Asbury Elementary School - 203

Enrollment

School Contract Information

Instructional Superintendent	TIMOTHY DALE
Principal	PAMELA KIRK
Phone Number	(720)424-9750
Address	1320 E ASBURY AVE 80210
Principal Group	Network 5
School Type	Elementary
Planning Region	SE

Five-Year Enrollment Trend

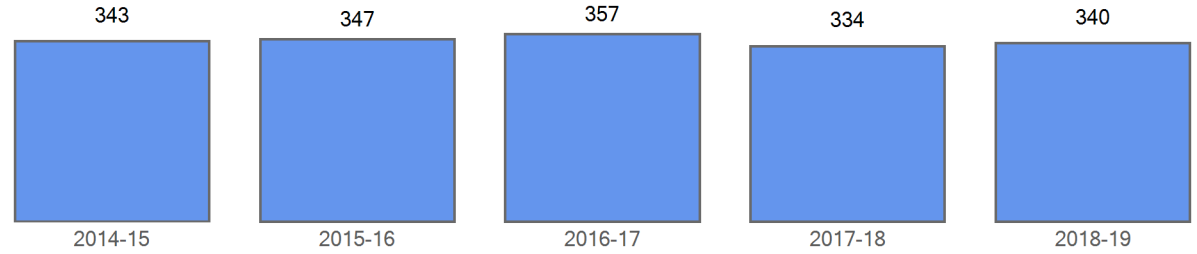

Enrollment by Demographics

	2014-15	2015-16	2016-17	2017-18	2018-19
FRL	147	131	116	89	88
FRL%	42.9 %	37.8 %	32.5 %	26.6 %	25.9 %
ELL	44	33	38	31	18
ELL%	12.8 %	9.5 %	10.6 %	9.3 %	5.3 %
SPED	41	49	47	43	42
SPED%	12.0 %	14.1 %	13.2 %	12.9 %	12.4 %
Minority	129	122	116	113	117
Minority%	37.6 %	35.2 %	32.5 %	33.8 %	34.4 %

Curent Year Enrollment

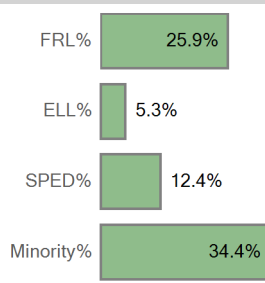

Five Year Enrollment by Demographics

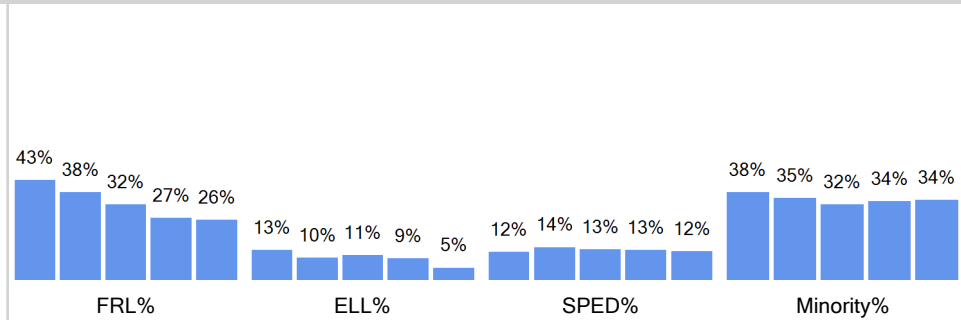

Enrollment by Ethnicity

	2014-15	2015-16	2016-17	2017-18	2018-19
American Indian or Alaskan					1
Asian	10	6	5	5	4
Black (Not Hispanic)	21	17	19	9	11
Hispanic	81	85	78	85	85
Multiple races	17	14	14	14	16
White, not Hispanic	214	225	241	221	223

Curent Year by Ethnicity

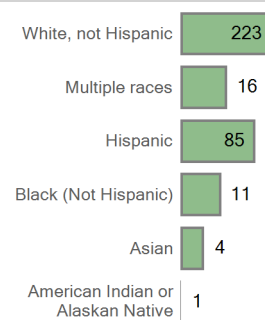

Five Year Trend Enrollment by Ethnicity

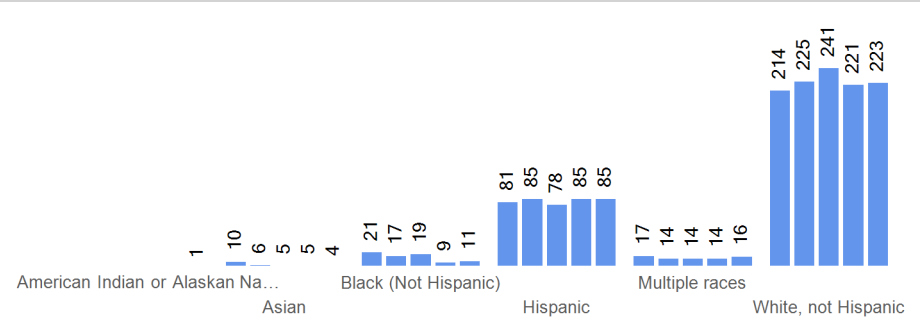

Enrollment by Grade	2014-15	2015-16	2016-17	2017-18	2018-19
Grade 00	52	58	68	55	63
Grade 01	73	60	62	59	57
Grade 02	62	63	56	62	57
Grade 03	61	64	57	51	58
Grade 04	49	54	61	49	52
Grade 05	46	48	53	58	53

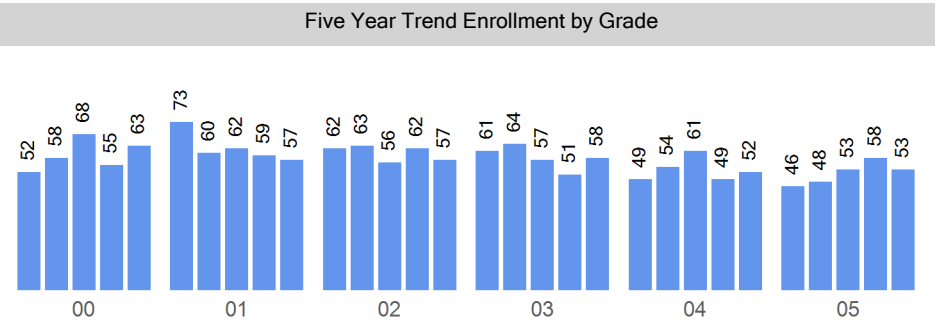
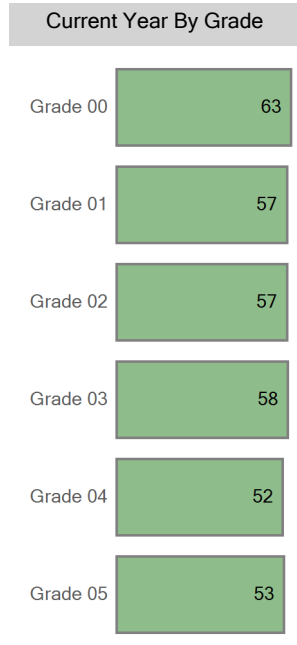

Choice In

Top 10 Boundaries or Zones from which Students Chooiced in (count of students)

Out of District	14
Ellis Elementary School	9
Schmitt Elementary School	8
McKinley-Thatcher Elementary School	7
College View Elementary School	5
Far Southeast Elementary School Zone	5
McMeen Elementary School	5
Goldrick Elementary School	4
Cheltenham Elementary School	3
Force Elementary School	3

Choice In Demographics

	2014-15	2015-16	2016-17	2017-18	2018-19
FRL	58	46	43	32	41
FRL%	51.8 %	46.5 %	47.3 %	39.0 %	41.8 %
ELL	23	17	20	12	12
ELL%	20.5 %	17.2 %	22.0 %	14.6 %	12.2 %
SPED	25	27	24	20	23
SPED%	22.3 %	27.3 %	26.4 %	24.4 %	23.5 %
Minority	55	48	42	41	52
Minority%	49.1 %	48.5 %	46.2 %	50.0 %	53.1 %

Choice In Ethnicity

	2014-15	2015-16	2016-17	2017-18	2018-19
American Indian or Alaska...					
Asian	6	2	2	2	2
Black (Not Hispanic)	10	9	6	5	8
Hispanic	31	32	29	28	37
Multiple races	8	5	5	6	5
White, not Hispanic	57	51	49	41	46

Choice In by Grade

	2014-15	2015-16	2016-17	2017-18	2018-19
Grade 00	9	11	6	7	11
Grade 01	16	7	12	18	13
Grade 02	16	18	13	13	21
Grade 03	29	17	18	13	14
Grade 04	24	24	18	14	18
Grade 05	18	22	24	17	21

Five Year Choice In Trend

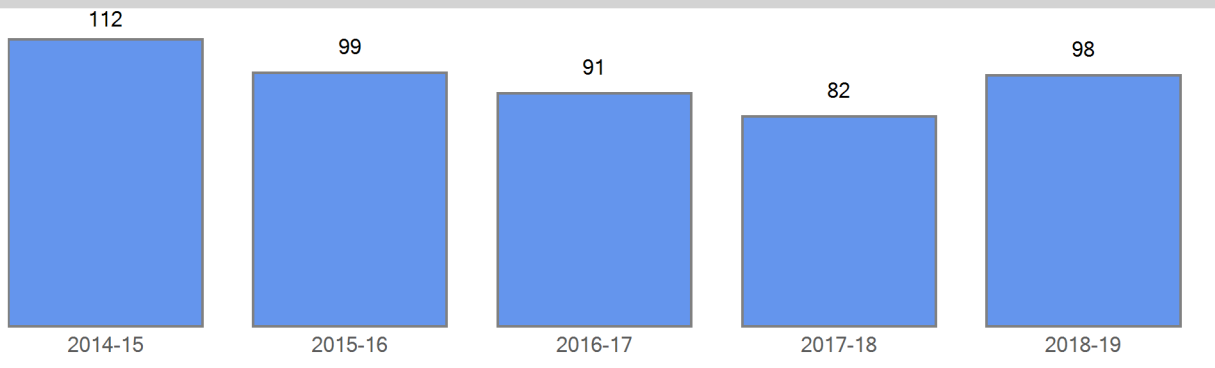

Current Choice In

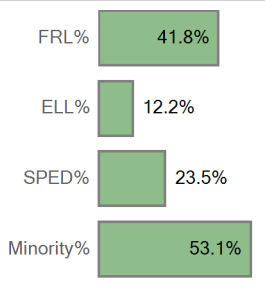

Five Year Choice In Trend by Demographics

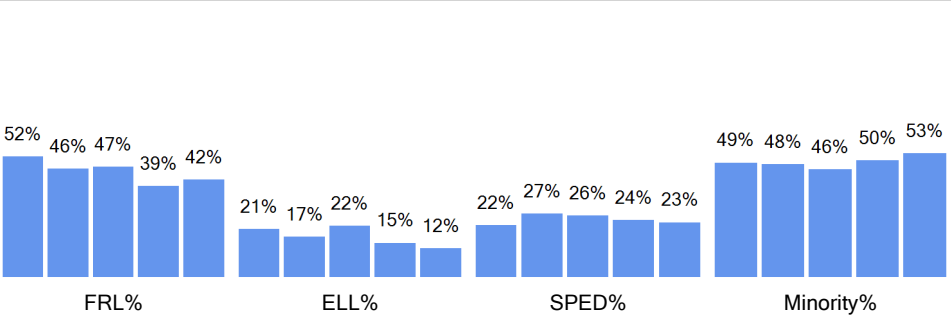

Current Choice In by Ethnicity

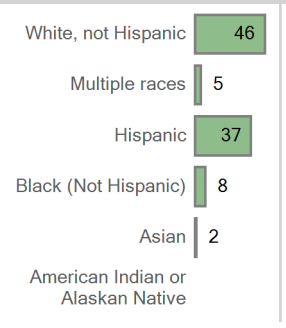

Five Year Choice In Trend by Ethnicity

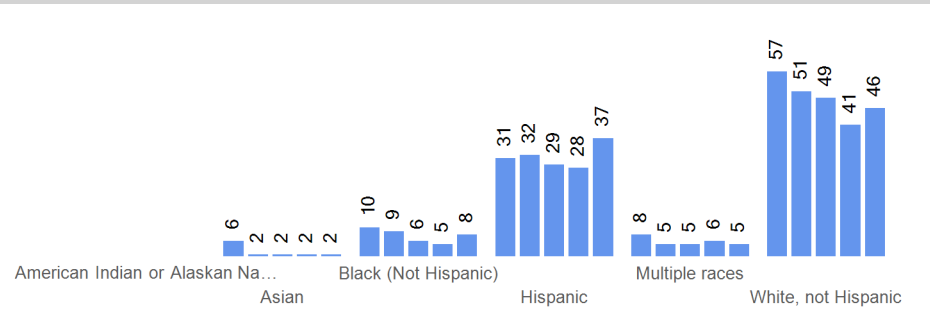

Current Choice In By Grade

Five Year Trend Choice In by Grade

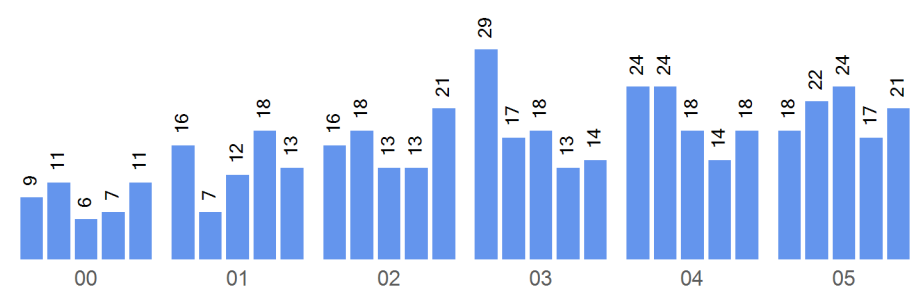
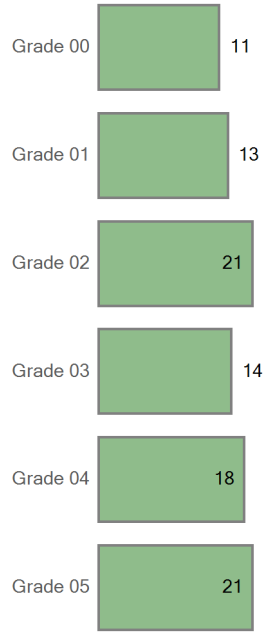

Boundary Attend

Five Year Boundary Attend Trend

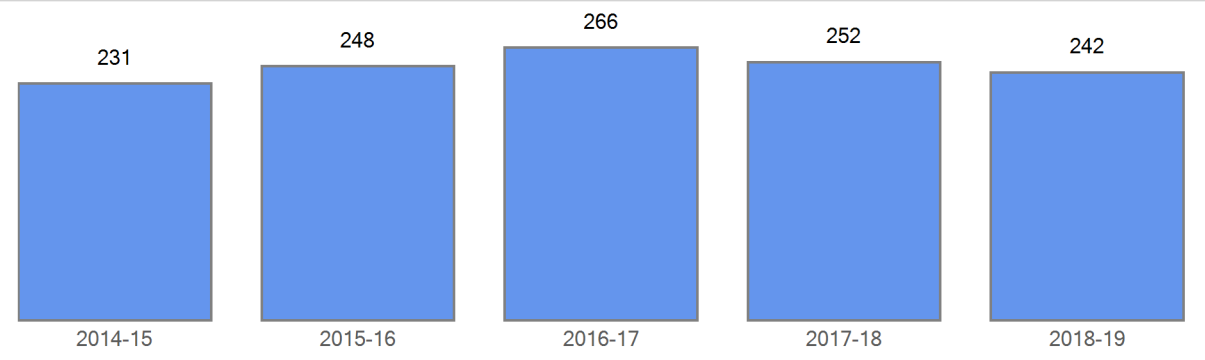

Boundary Attend Demographics	2014-15	2015-16	2016-17	2017-18	2018-19
FRL	89	85	73	57	47
FRL%	38.5 %	34.3 %	27.4 %	22.6 %	19.4 %
ELL	21	16	18	19	6
ELL%	9.1 %	6.5 %	6.8 %	7.5 %	2.5 %
SPED	16	22	23	23	19
SPED%	6.9 %	8.9 %	8.6 %	9.1 %	7.9 %
Minority	74	74	74	72	65
Minority%	32.0 %	29.8 %	27.8 %	28.6 %	26.9 %

Five Year Boundary Attend Trend by Demographics

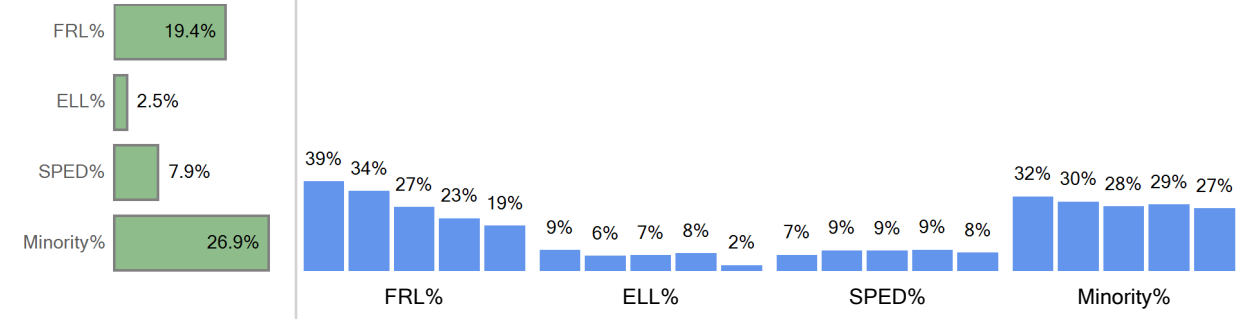

Boundary Attend Ethnicity	2014-15	2015-16	2016-17	2017-18	2018-19
American Indian or Alaska...					1

Boundary Attend by Ethnicity



Asian	4	4	3	3	2
Black (Not Hispanic)	11	8	13	4	3
Hispanic	50	53	49	57	48
Multiple races	9	9	9	8	11
White, not Hispanic	157	174	192	180	177

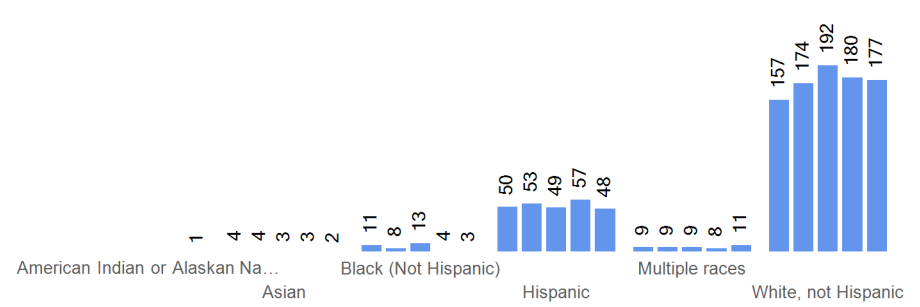
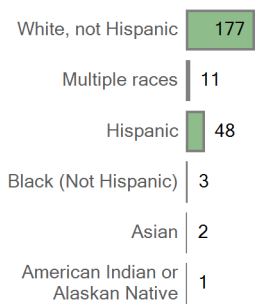

Boundary Attend by Grade	2014-15	2015-16	2016-17	2017-18	2018-19
Grade 00	43	47	62	48	52
Grade 01	57	53	50	41	44
Grade 02	46	45	43	49	36
Grade 03	32	47	39	38	44
Grade 04	25	30	43	35	34
Grade 05	28	26	29	41	32

Current Boundary Attend

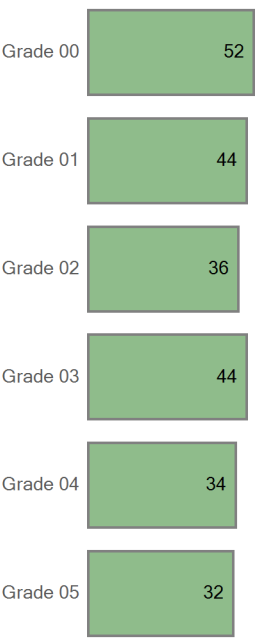

Five Year Trend Boundary Attend by Grade

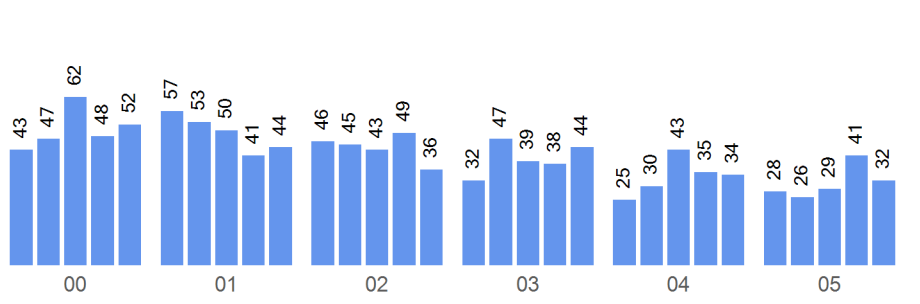

Choice Out

Boundary: Asbury Elementary School

Top 10 Choice Out (count of students)	
Creativity Challenge Community (C3) - 165	25
University Park Elementary School - 284	23
Denver Language School - 176	10
Southmoor Elementary School - 298	8
Lincoln Elementary School - 252	8
McKinley-Thatcher Elementary School - 264	7
Steele Elementary School - 278	7
Cory Elementary School - 223	6
Denison Montessori School - 226	5
Kunsmiller Creative Arts Academy ES - 185	5

Five Year Choice Out Trend

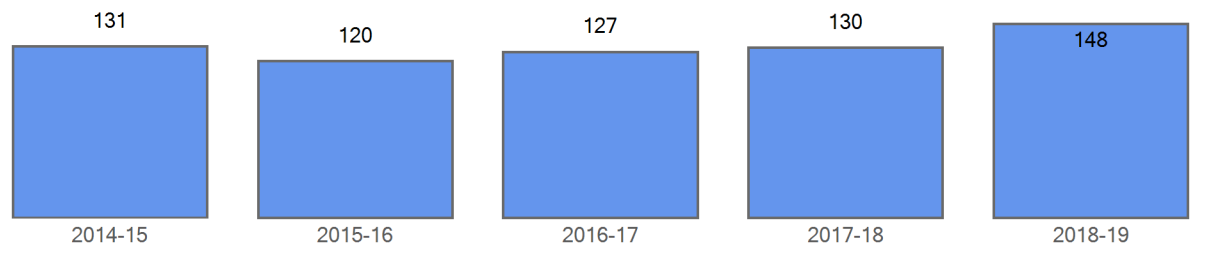

Choice Out Demographics	2014-15	2015-16	2016-17	2017-18	2018-19
FRL	30	31	34	34	36
FRL%	22.9 %	25.8 %	26.8 %	26.2 %	24.3 %
ELL	14	17	15	13	14
ELL%	10.7 %	14.2 %	11.8 %	10.0 %	9.5 %
SPED	13	13	13	8	15
SPED%	9.9 %	10.8 %	10.2 %	6.2 %	10.1 %
Minority	50	58	52	56	61
Minority%	38.2 %	48.3 %	40.9 %	43.1 %	41.2 %

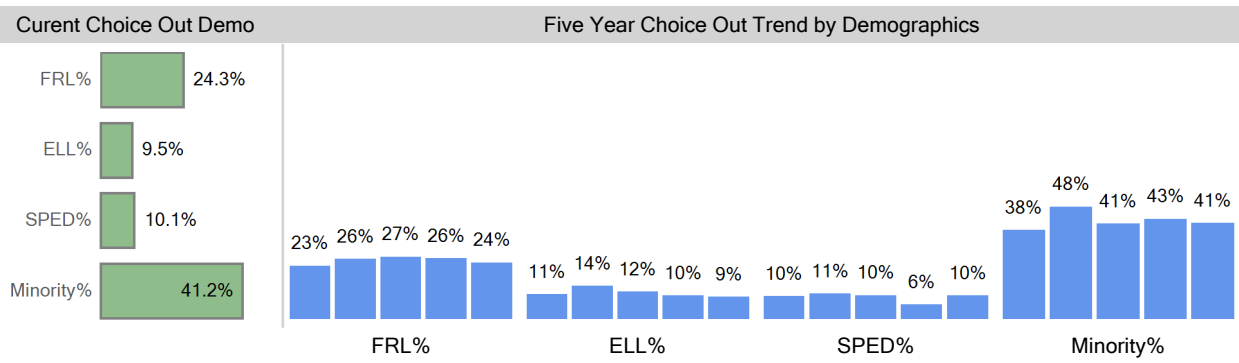

Choice Out Ethnicity	2014-15	2015-16	2016-17	2017-18	2018-19
American Indian or Alaska...	1	1	1	1	1
Asian	3	4	3	5	6
Black (Not Hispanic)	4	3	2	4	3
Hispanic	31	40	35	32	37
Multiple races	11	10	11	14	14
White, not Hispanic	81	62	75	74	87

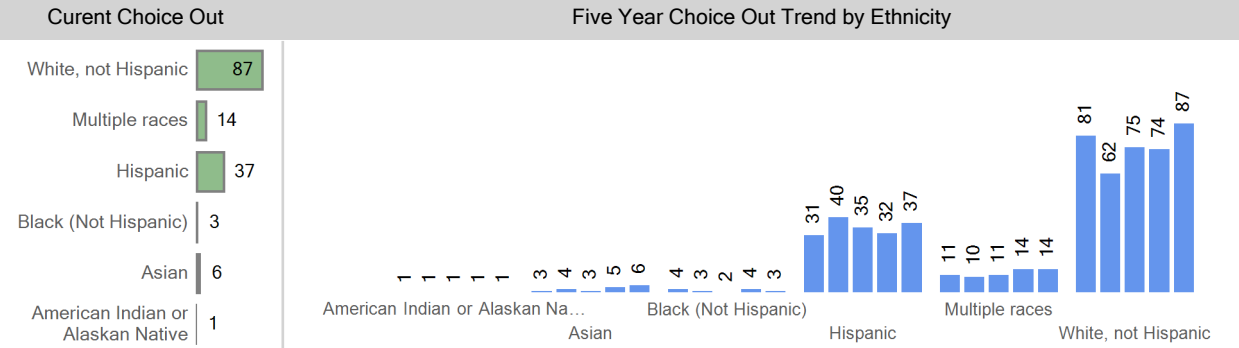

Choice Out by Grade	2014-15	2015-16	2016-17	2017-18	2018-19
Grade 00	31	23	29	19	36
Grade 01	16	19	22	33	23
Grade 02	31	19	19	23	31
Grade 03	16	26	18	15	23
Grade 04	13	16	24	20	14
Grade 05	24	17	15	20	21

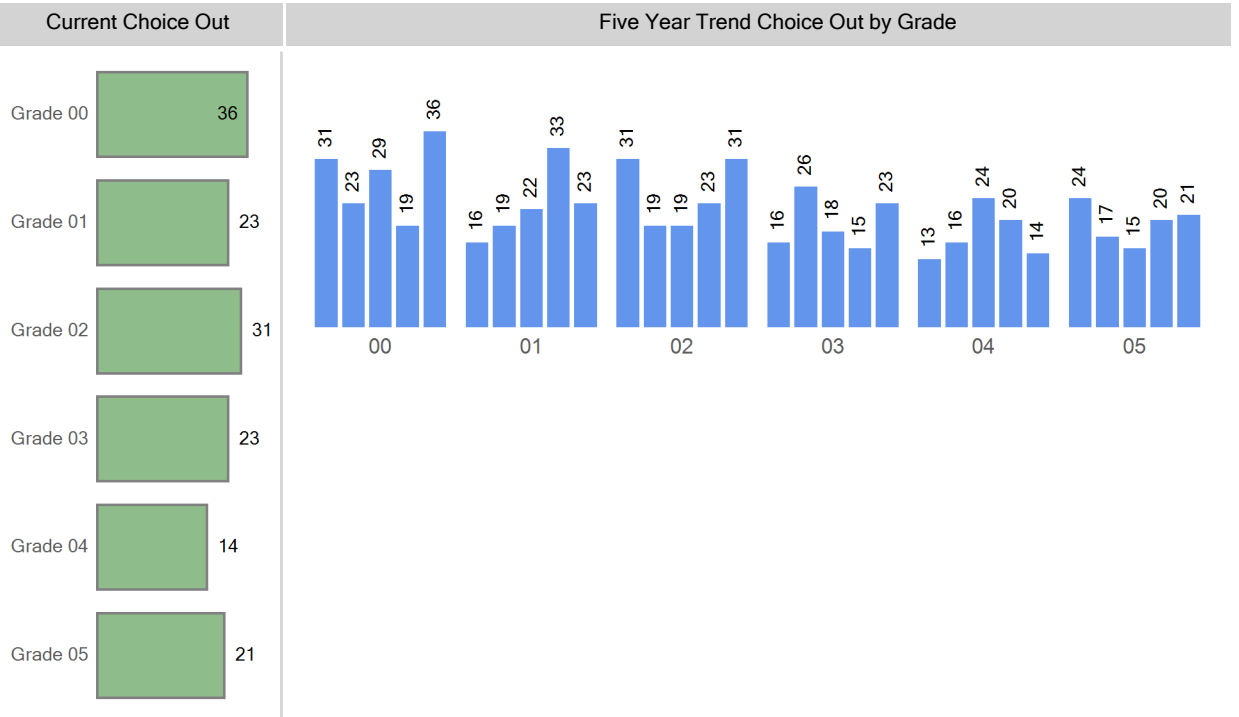

Grade Matriculation

For last year's 5th graders, where are they attending 6th grade?

Grant Beacon Middle School	22
Out of District	12
Merrill Middle School	10
The Boys School of Denver	2
DSST: Byers MS	2
Girls Athletic Leadership MS	2
Kunsmiller MS...	2
DSST: Henry MS	1
McAuliffe Manual MS	1
DSST: College View MS	1

Choice Round 1 WaitList for the 2018-19 School Year

Grade	Round 1 Waitlist
00	21
01	0
02	0
03	1
04	0
05	0

Round 1 waitlist totals include all applicants

2018-19 Enrollment Map

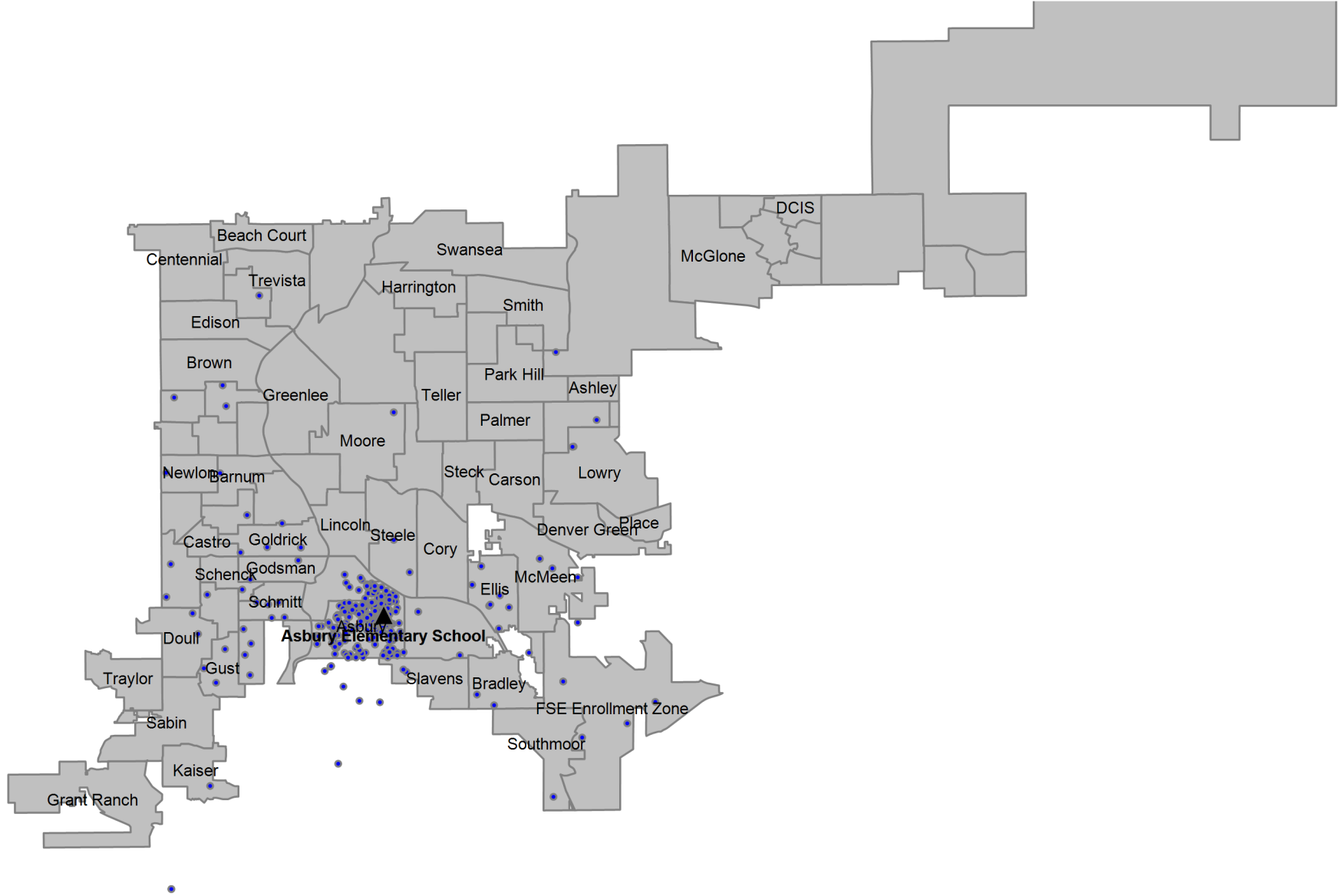

Definitions

Boundary Student/Boundary Attend: A student is considered a boundary attend student when they live within a boundary or enrollment zone and attend the boundary school or an enrollment zone school.

Choice In: A choice in student is a student that has choiced out of their boundary or enrollment zone school.

Choice Out: A choice out student is a student that does not attend their boundary or enrollment zone school. A student that moved out of their original boundary but still attends the same school is choice out student.

ELA: An ELA student is an English learner. In this report, ELA students that are counted include students that have not yet exited the ELA program, students that have exited the ELA program, and students that have not yet been identified as an English learner or not.

Enrollment Zone: Within DPS, an enrollment zone is a geographic area where the students living within it are guaranteed a seat at one of several schools, not just one particular school. There are many benefits to a shared-access zone, including: increased access to high-performing schools; increased access to transportation options; priority over students who don't live in that area; and access to different types of school programs.

FRL: An FRL student is a student that qualifies for free or reduced price lunch based on income and household size.

Minority: A minority student is a student that has a race/ethnicity other than White.

ELL: An ELL student is an English language learner. In this report, ELL students that are counted include students that have not yet exited the ELA program, students that have exited the ELA program, and students that have not yet been identified as an English language learner.

SPED: A SPED student is a student with an identified disability at the time of October Count.

Students in the Boundary or Zone: Students in the boundary or zone refers to the students that live in the boundary or enrollment zone regardless of where they attend school.

Total Enrollment: Total enrollment is defined as the total number of students attending the school at the time of October Count.