

2018-19 School Choice and Enrollment Snapshot

Bryant Webster Dual Language ECE-8 - 216

Enrollment

School Contract Information

Instructional Superintendent	TAMARA ACEVEDO
Principal	JOSE MARTINEZ
Phone Number	(720)424-9170
Address	3635 QUIVAS ST 80211
Principal Group	Network 1
School Type	K-8
Planning Region	NW

Five-Year Enrollment Trend

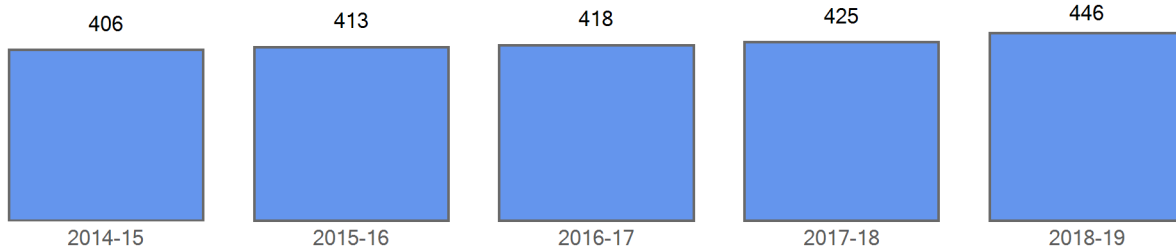

Enrollment by Demographics

	2014-15	2015-16	2016-17	2017-18	2018-19
FRL	347	355	354	349	344
FRL%	85.5 %	86.0 %	84.7 %	82.1 %	77.1 %
ELL	264	279	310	304	281
ELL%	65.0 %	67.6 %	74.2 %	71.5 %	63.0 %
SPED	32	36	30	29	29
SPED%	7.9 %	8.7 %	7.2 %	6.8 %	6.5 %
Minority	392	395	399	403	412
Minority%	96.6 %	95.6 %	95.5 %	94.8 %	92.4 %

Curent Year Enrollment

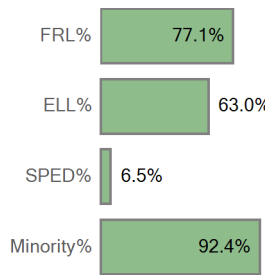

Five Year Enrollment by Demographics

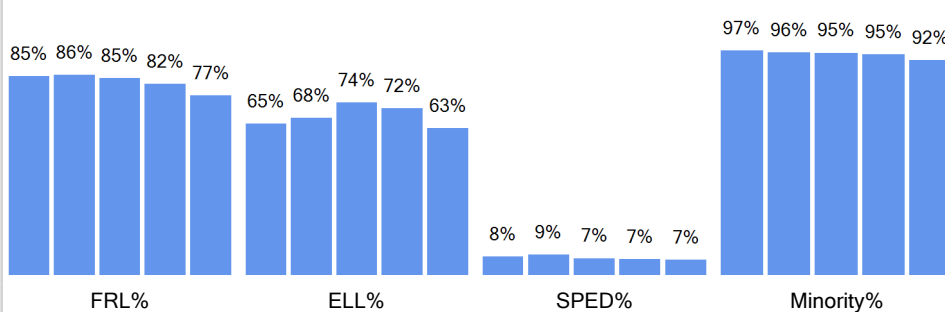

Enrollment by Ethnicity

	2014-15	2015-16	2016-17	2017-18	2018-19
American Indian or Alaskan	1	1	1	1	3
Asian	1	2	2	3	
Black (Not Hispanic)	1			1	1
Hispanic	387	391	395	395	399
Multiple races	2	1	1	3	9
White, not Hispanic	14	18	19	22	34

Curent Year by Ethnicity

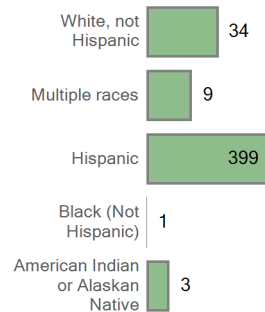

Five Year Trend Enrollment by Ethnicity

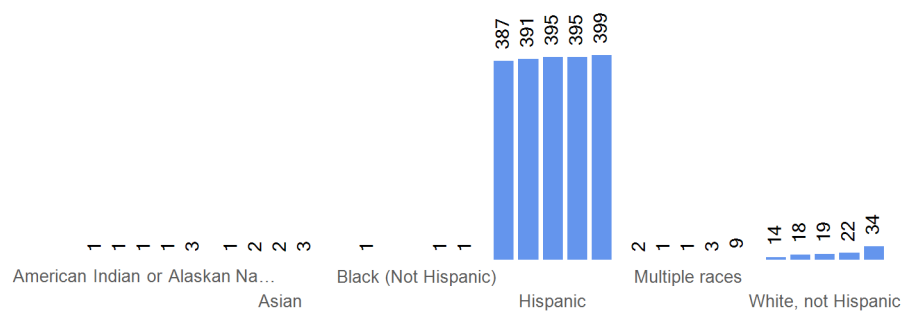

Enrollment by Grade	2014-15	2015-16	2016-17	2017-18	2018-19
Grade EC	15	15	13	25	37
Grade 00	35	30	46	31	42
Grade 01	52	34	31	45	31
Grade 02	46	52	37	31	42
Grade 03	37	52	53	35	31
Grade 04	54	41	47	51	35
Grade 05	49	54	41	44	50
Grade 06	39	50	53	55	67
Grade 07	37	39	49	51	58
Grade 08	42	46	48	57	53

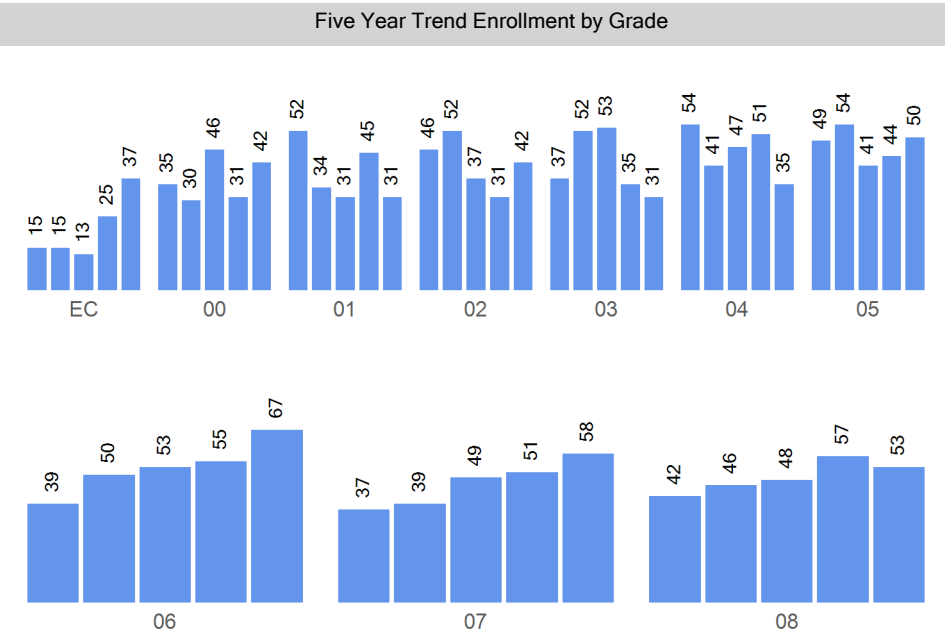
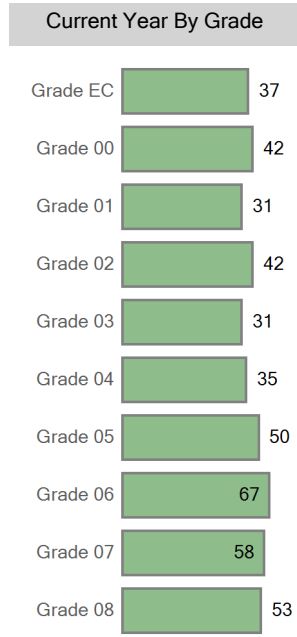

Choice In

Top 10 Boundaries or Zones from which Students Chooiced in (count of students)

Out of District	96
Trevista at Horace Mann	63
Beach Court Elementary School	16
Near Northeast Middle School Zone	15
Columbian Elementary School	14
Lake MS Middle School Zone	13
Garden Place Academy	11
West Middle School Zone	10
Edison Elementary School	9
Far Northeast Middle School Zone	8

Five Year Choice In Trend

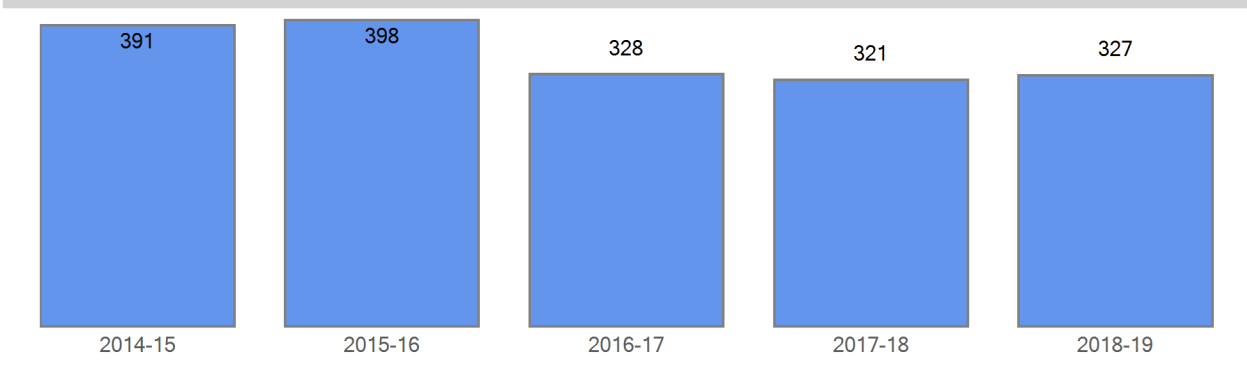

Choice In Demographics

	2014-15	2015-16	2016-17	2017-18	2018-19
FRL	341	350	280	264	262
FRL%	87.2 %	87.9 %	85.4 %	82.2 %	80.1 %
ELL	264	279	241	232	217
ELL%	67.5 %	70.1 %	73.5 %	72.3 %	66.4 %
SPED	32	35	23	20	24
SPED%	8.2 %	8.8 %	7.0 %	6.2 %	7.3 %
Minority	380	383	310	305	305
Minority%	97.2 %	96.2 %	94.5 %	95.0 %	93.3 %

Five Year Choice In Trend by Demographics

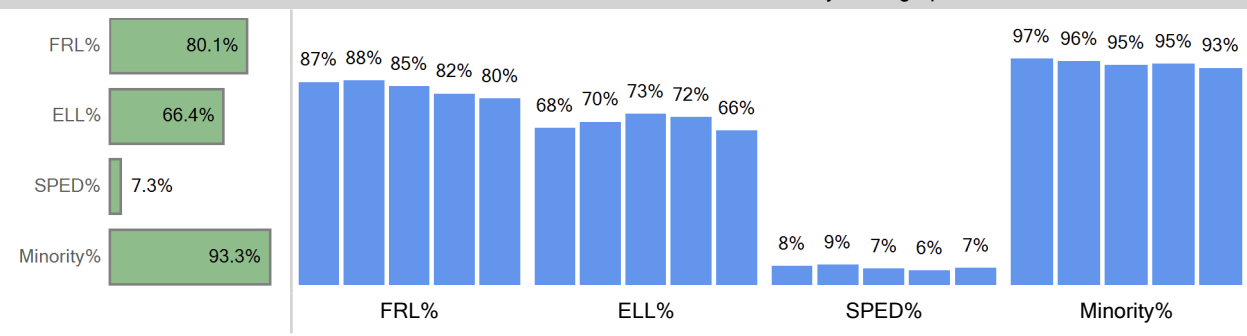

Choice In Ethnicity

	2014-15	2015-16	2016-17	2017-18	2018-19
American Indian or Alaska...	1	1	1	1	2
Asian	1	2	1	1	
Black (Not Hispanic)	1			1	1
Hispanic	376	379	307	300	295
Multiple races	1	1	1	2	7
White, not Hispanic	11	15	18	16	22

Five Year Choice In Trend by Ethnicity

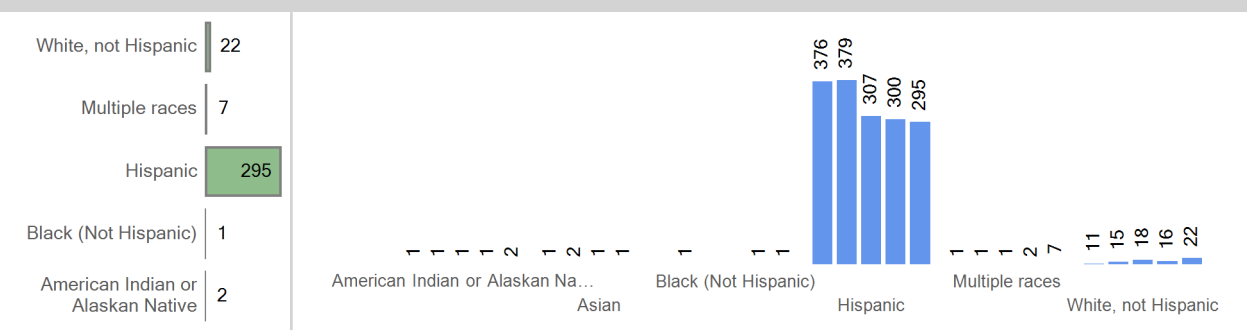

Choice In by Grade

	2014-15	2015-16	2016-17	2017-18	2018-19
Grade 00	35	30	46	31	42
Grade 01	52	34	31	45	31
Grade 02	46	52	37	31	42
Grade 03	37	52	53	35	31
Grade 04	54	41	47	51	35
Grade 05	49	54	41	44	50
Grade 06	39	50	25	30	32

Five Year Trend Choice In by Grade

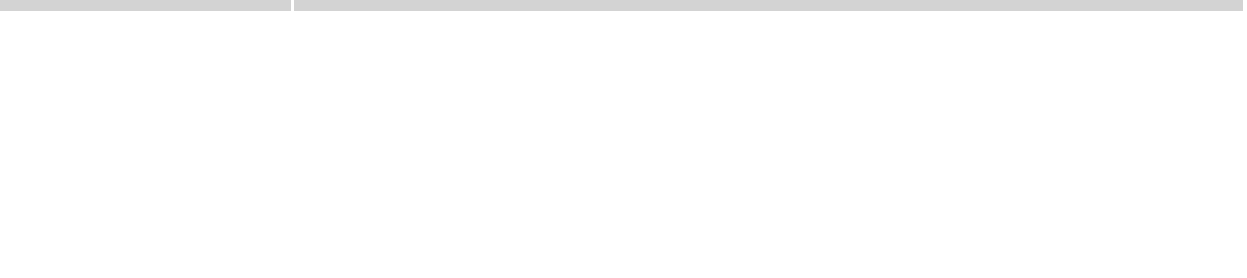

Grade 07	37	39	22	26	33
Grade 08	42	46	26	28	31

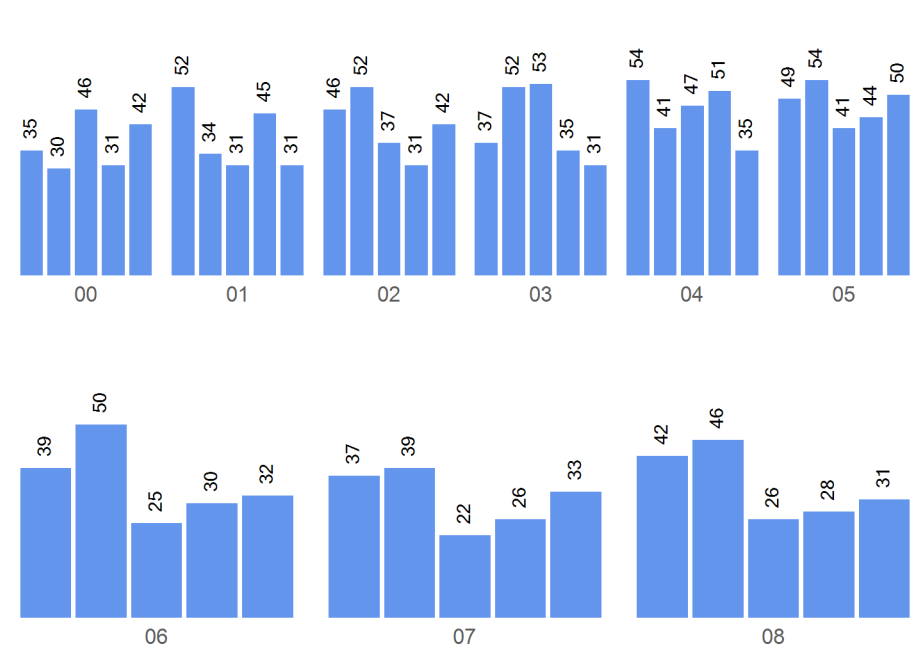
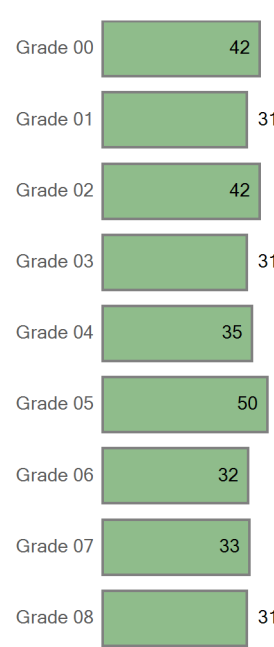

Boundary Attend

Five Year Boundary Attend Trend

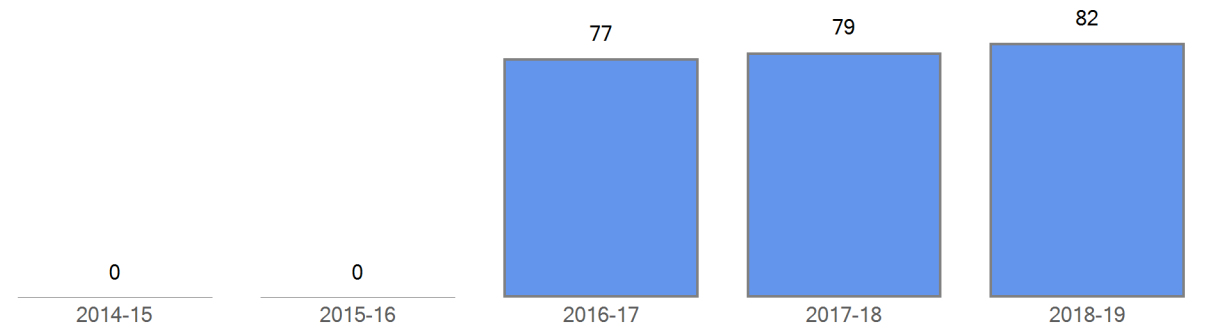

Boundary Attend Demographics	2014-15	2015-16	2016-17	2017-18	2018-19
FRL			69	74	65
FRL%	0.0 %	0.0 %	89.6 %	93.7 %	79.3 %
ELL	0	0	69	72	64
ELL%	0.0 %	0.0 %	89.6 %	91.1 %	78.0 %
SPED	0	0	7	8	4
SPED%	0.0 %	0.0 %	9.1 %	10.1 %	4.9 %
Minority	0	0	77	79	81
Minority%	0.0 %	0.0 %	100.0 %	100.0 %	98.8 %

Five Year Boundary Attend Trend by Demographics

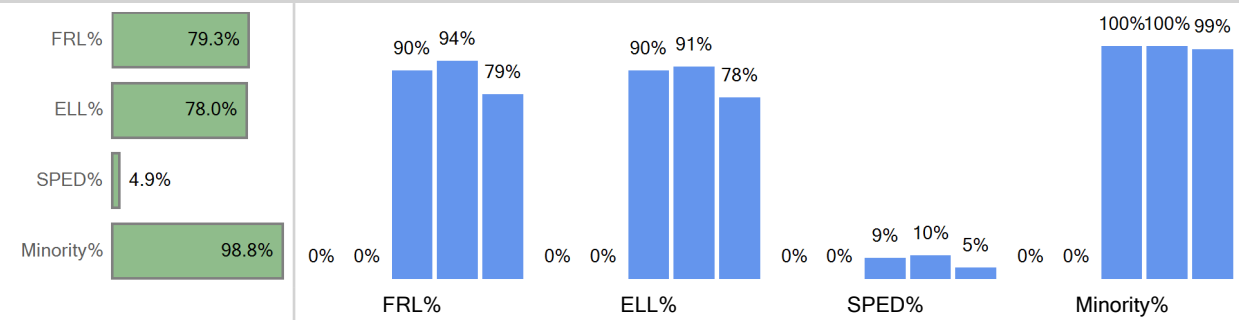

Boundary Attend Ethnicity	2014-15	2015-16	2016-17	2017-18	2018-19
American Indian or Alaska...	0	0	0	0	0

Five Year Boundary Attend Trend by Ethnicity

Asian	0	0	1	1	
Black (Not Hispanic)	0			0	0
Hispanic	0	0	76	78	80
Multiple races	0	0	0	0	1
White, not Hispanic	0	0	0	0	1

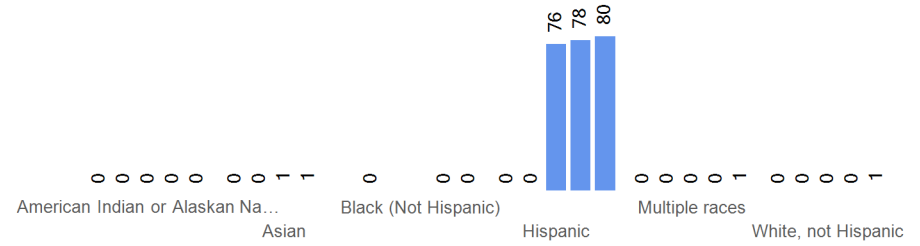
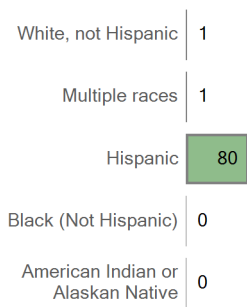

Boundary Attend by Grade	2014-15	2015-16	2016-17	2017-18	2018-19
Grade 00	0	0	0	0	0
Grade 01	0	0	0	0	0
Grade 02	0	0	0	0	0
Grade 03	0	0	0	0	0
Grade 04	0	0	0	0	0
Grade 05	0	0	0	0	0
Grade 06	0	0	28	25	35
Grade 07	0	0	27	25	25
Grade 08	0	0	22	29	22

Current Boundary Attend

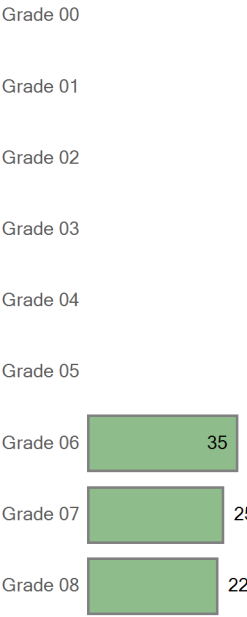

Five Year Trend Boundary Attend by Grade

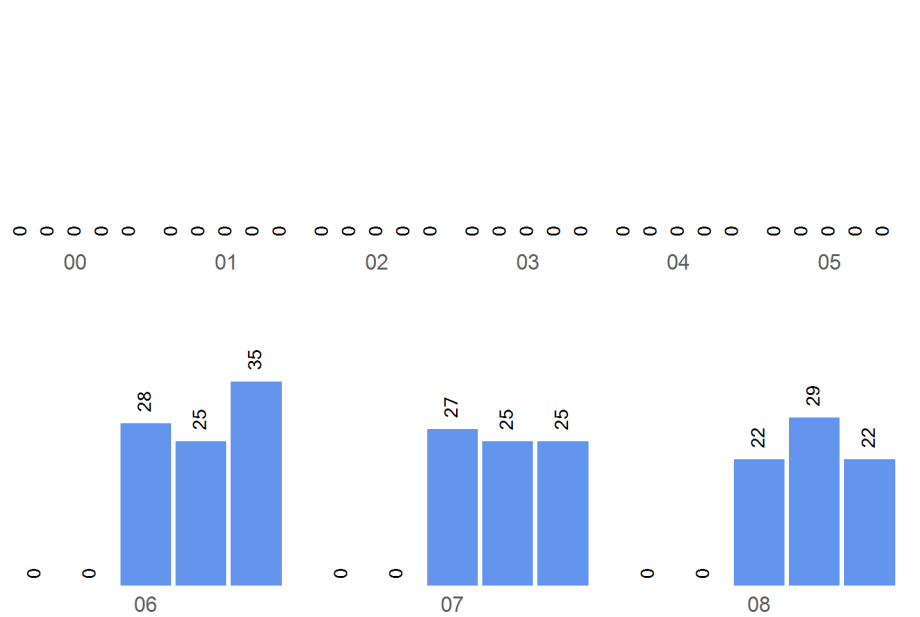

Choice Out

Boundary: Northwest Middle School Zone

Top 10 Choice Out (count of students)	
Girls Athletic Leadership MS - 446	42
Lake Middle School - 448	36
DCIS MS - 431	33
Denver School of Arts MS - 425	25
The Boys School of Denver - 383	22
STRIVE Prep - Lake - 444	18
Morey Middle School - 413	15
McAuliffe Manual MS - 385	11
DSST: Byers MS - 437	8
Denver Language School - 176	7

Five Year Choice Out Trend

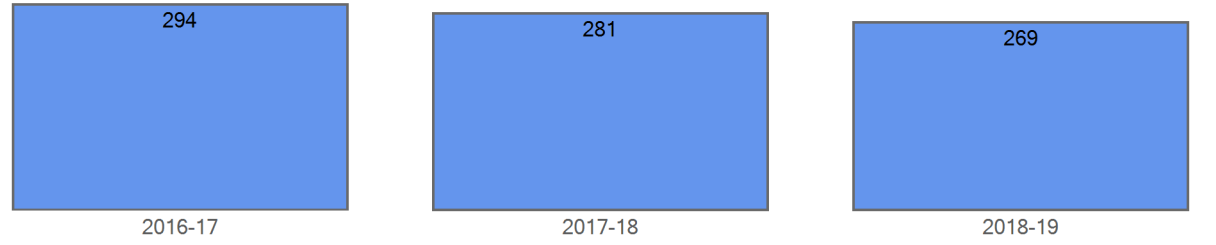

Choice Out Demographics	2014-15	2015-16	2016-17	2017-18	2018-19
FRL			148	143	125
FRL%			50.3 %	50.9 %	46.5 %
ELL			73	67	60
ELL%			24.8 %	23.8 %	22.3 %
SPED			27	26	31
SPED%			9.2 %	9.3 %	11.5 %
Minority			195	185	167
Minority%			66.3 %	65.8 %	62.1 %

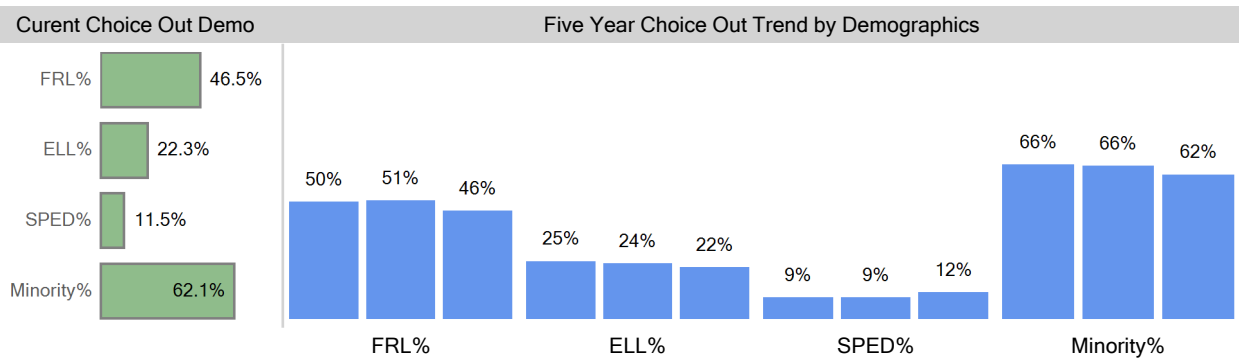

Choice Out Ethnicity	2014-15	2015-16	2016-17	2017-18	2018-19
American Indian or Alaska...			2	2	3
Asian			9	10	14
Black (Not Hispanic)			6	15	14
Hispanic			166	148	124
Multiple races			10	9	12
Native Hawaiian or Other ...			2	1	0
White, not Hispanic			99	96	102

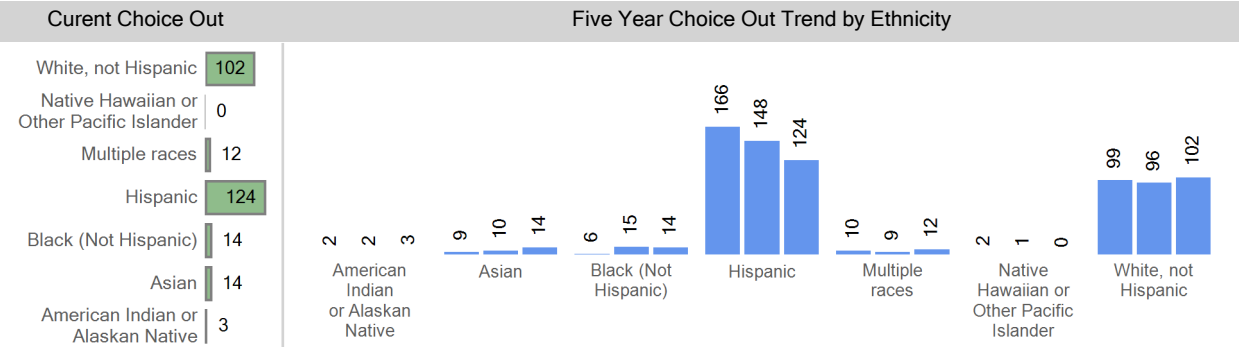

Choice Out by Grade	2014-15	2015-16	2016-17	2017-18	2018-19
Grade 06			117	91	107
Grade 07			87	101	79
Grade 08			90	89	83

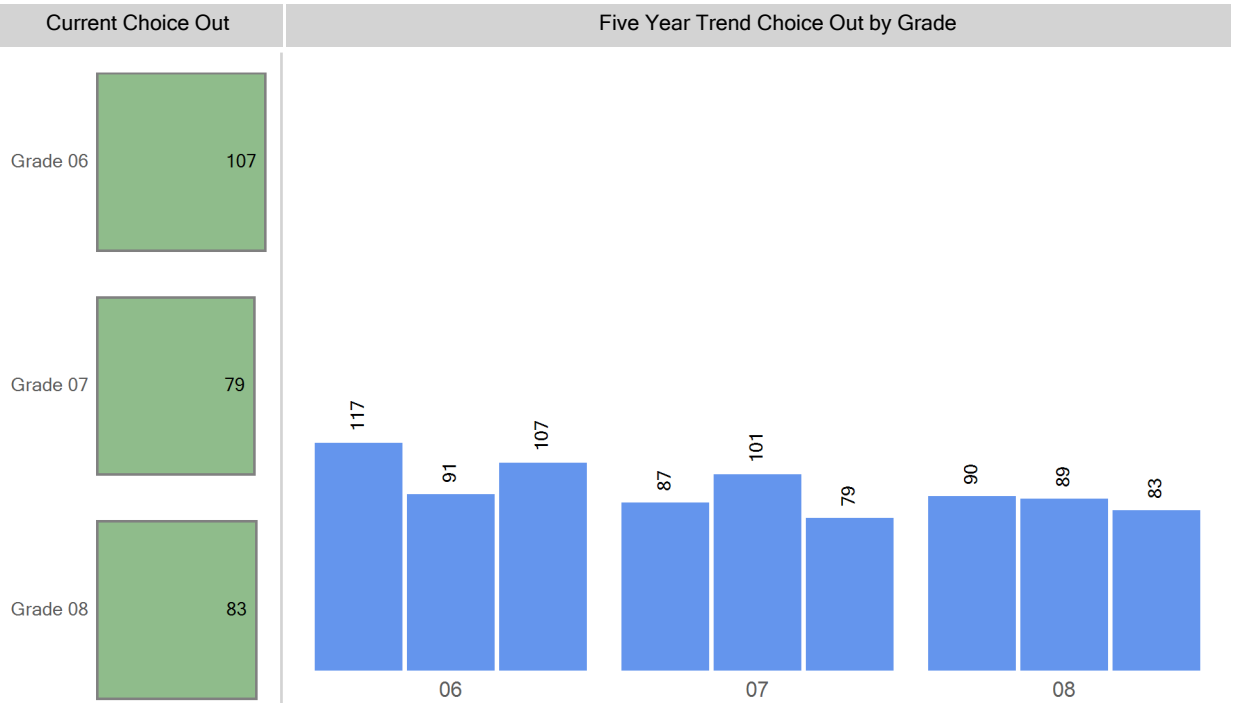

Grade Matriculation

For last year's 5th graders, where are they attending 6th grade?		For this year's 6th graders, where did they attend 5th grade?		For this past year's 8th graders, where are they attending 9th grade?	
Bryant-Webster...	40	Bryant-Webster...	40	Out of District	20
Out of District	4	Valdez Elementary School	12	CEC Early College	17
		Out of District	10	North High School	10
		Trevista at Horace Mann	1	Abraham Lincoln High School	2
		Colfax Elementary School	1	DCIS HS	2
		Garden Place Academy	1	Academy of Urban Learning	2
		University Prep - Steele St.	1	West Leadership Academy HS	1
		Cesar Chavez Academy Denver	1	DSST: Byers HS	1
				Girls Athletic Leadership HS	1
				5280 High School	1

Choice Round 1 WaitList for the 2018-19 School Year

Grade	Round 1 Waitlist
00	0
01	0
02	3
03	2
04	5
05	0
06	9
07	4
08	5
EC	84

Round 1 waitlist totals include all applicants

2018-19 Enrollment Map

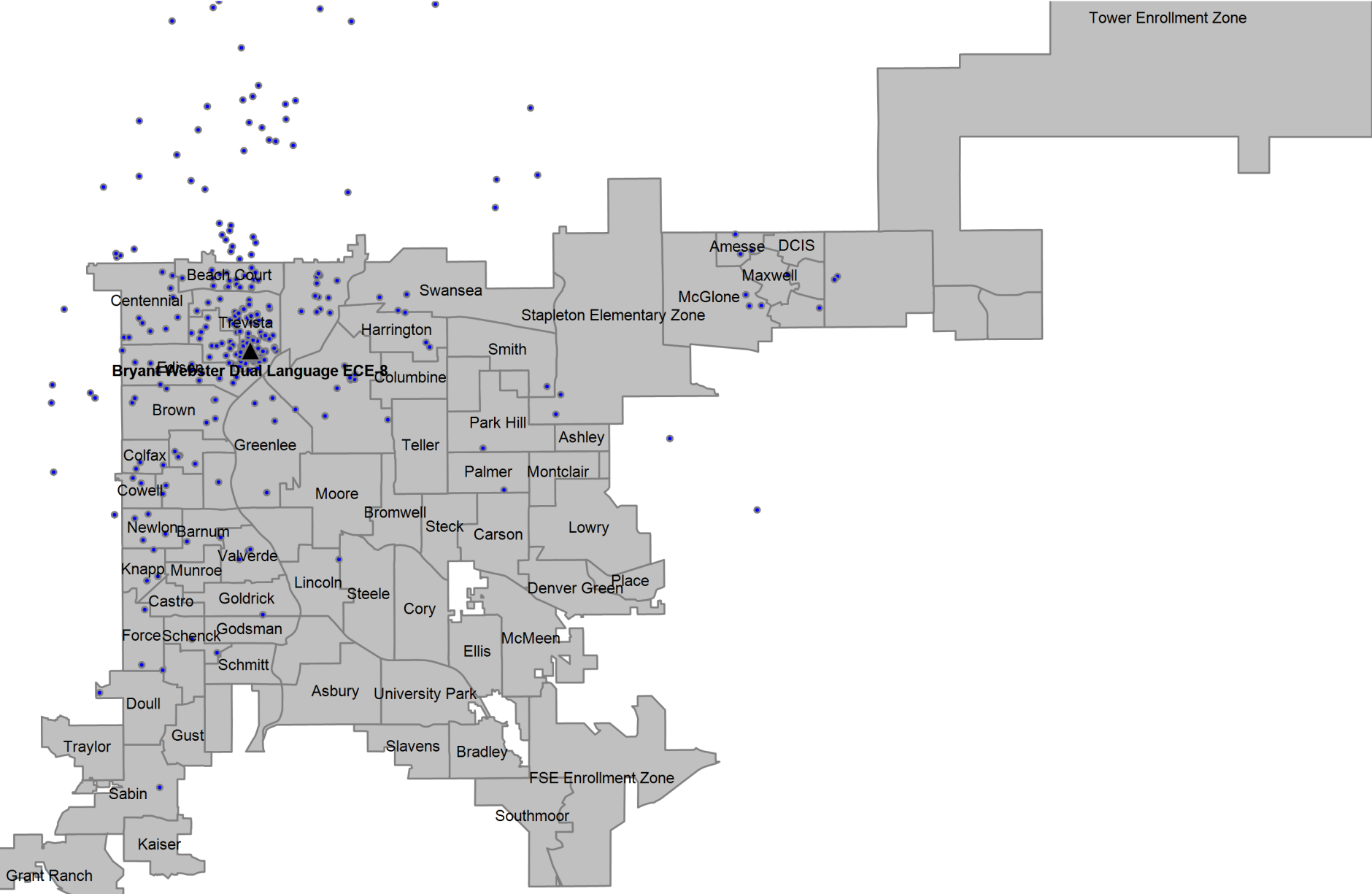

Definitions

Boundary Student/Boundary Attend: A student is considered a boundary attend student when they live within a boundary or enrollment zone and attend the boundary school or an enrollment zone school.

Choice In: A choice in student is a student that has choiced out of their boundary or enrollment zone school.

Choice Out: A choice out student is a student that does not attend their boundary or enrollment zone school. A student that moved out of their original boundary but still attends the same school is choice out student.

ELA: An ELA student is an English learner. In this report, ELA students that are counted include students that have not yet exited the ELA program, students that have exited the ELA program, and students that have not yet been identified as an English learner or not.

Enrollment Zone: Within DPS, an enrollment zone is a geographic area where the students living within it are guaranteed a seat at one of several schools, not just one particular school. There are many benefits to a shared-access zone, including: increased access to high-performing schools; increased access to transportation options; priority over students who don't live in that area; and access to different types of school programs.

FRL: An FRL student is a student that qualifies for free or reduced price lunch based on income and household size.

Minority: A minority student is a student that has a race/ethnicity other than White.

ELL: An ELL student is an English language learner. In this report, ELL students that are counted include students that have not yet exited the ELA program, students that have exited the ELA program, and students that have not yet been identified as an English language learner.

SPED: A SPED student is a student with an identified disability at the time of October Count.

Students in the Boundary or Zone: Students in the boundary or zone refers to the students that live in the boundary or enrollment zone regardless of where they attend school.

Total Enrollment: Total enrollment is defined as the total number of students attending the school at the time of October Count.