

2018-19 School Choice and Enrollment Snapshot

Carson Elementary School - 217

Enrollment

School Contract Information

Instructional Superintendent	LEE COOPER
Principal	ANNE LARKIN
Phone Number	(720)424-9090
Address	5420 E 1ST AVE 80220
Principal Group	Network 3
School Type	Elementary
Planning Region	NNE

Five-Year Enrollment Trend

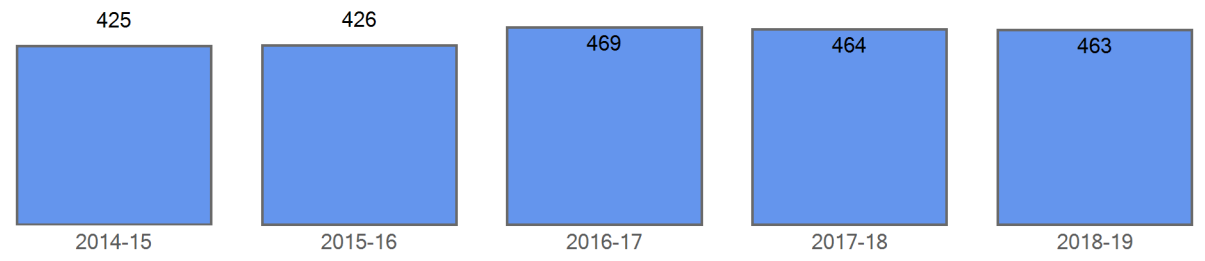

Enrollment by Demographics

	2014-15	2015-16	2016-17	2017-18	2018-19
FRL	62	64	60	55	44
FRL%	14.6 %	15.0 %	12.8 %	11.9 %	9.5 %
ELL	38	36	40	32	20
ELL%	8.9 %	8.5 %	8.5 %	6.9 %	4.3 %
SPED	45	47	40	47	37
SPED%	10.6 %	11.0 %	8.5 %	10.1 %	8.0 %
Minority	122	118	124	115	113
Minority%	28.7 %	27.7 %	26.4 %	24.8 %	24.4 %

Five Year Enrollment by Demographics

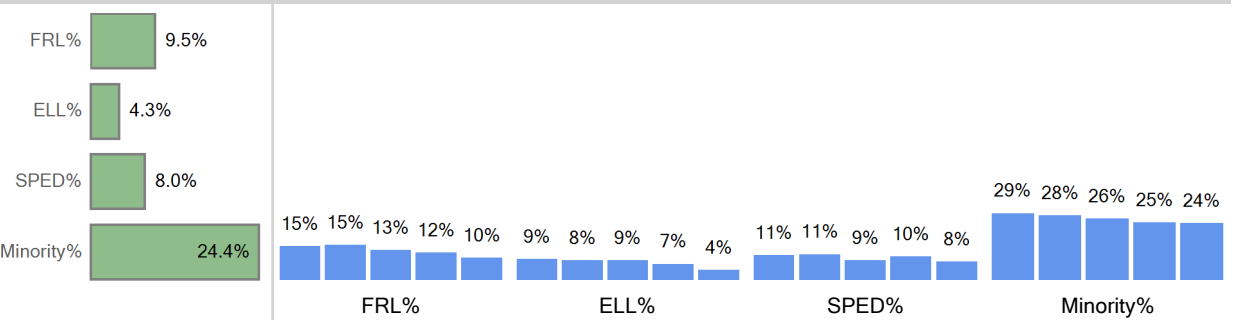

Enrollment by Ethnicity

	2014-15	2015-16	2016-17	2017-18	2018-19
American Indian or Alaskan			1		
Asian	15	10	16	18	16
Black (Not Hispanic)	21	22	21	22	23
Hispanic	56	52	54	47	38
Multiple races	30	34	32	28	36
White, not Hispanic	303	308	345	349	350

Five Year Trend Enrollment by Ethnicity

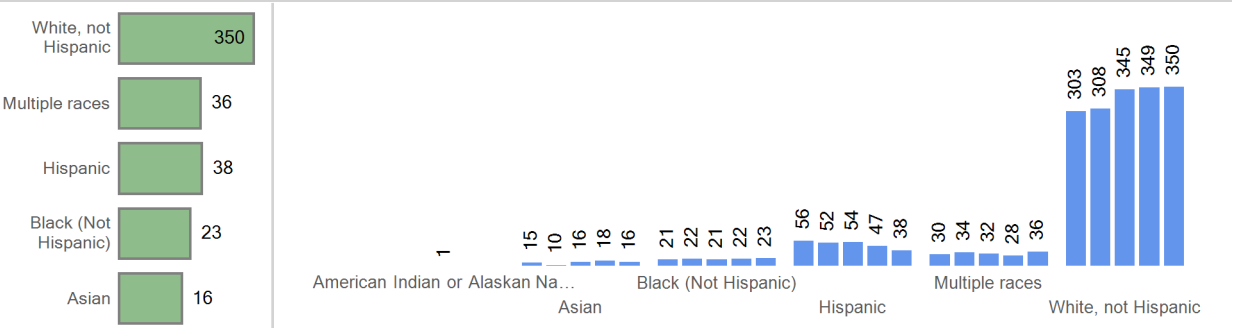

Curent Year by Ethnicity

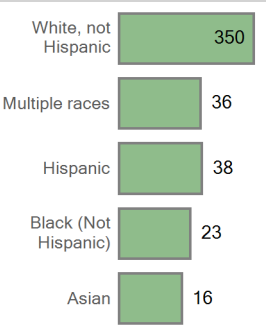

Enrollment by Grade	2014-15	2015-16	2016-17	2017-18	2018-19
Grade EC	21	19	20	2	3
Grade 00	51	51	63	78	74
Grade 01	69	65	75	73	78
Grade 02	71	73	74	74	71
Grade 03	71	71	85	78	74
Grade 04	79	74	68	85	83
Grade 05	63	73	84	74	80

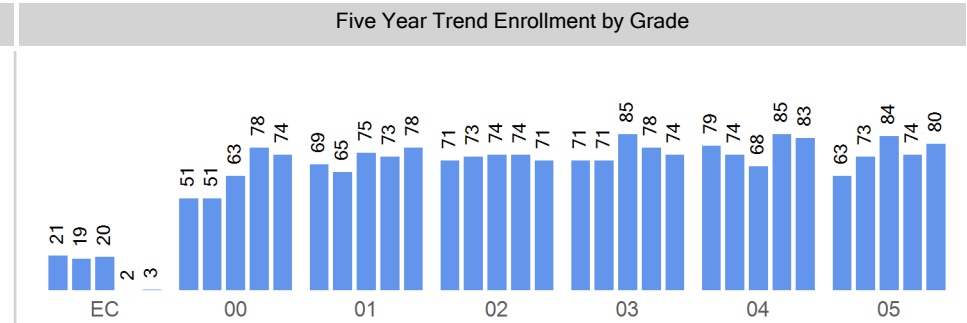
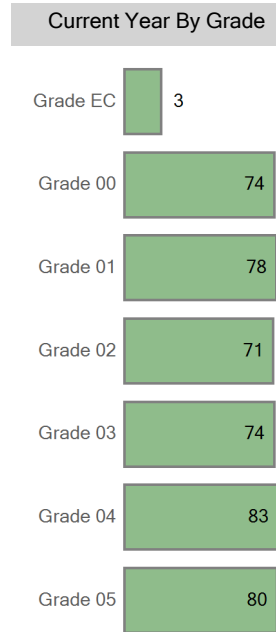

Choice In

Top 10 Boundaries or Zones from which Students Chooiced in (count of students)

Lowry Elementary School	20
McMeen Elementary School	20
Palmer Elementary School	13
Denver Green School	9
Ellis Elementary School	7
Out of District	7
Park Hill School	7
Montclair School of Academics and Enrichment	6
Steck Elementary School	6
Cory Elementary School	5

Choice In Demographics

	2014-15	2015-16	2016-17	2017-18	2018-19
FRL	47	43	39	30	32
FRL%	24.1 %	26.5 %	24.5 %	21.4 %	20.6 %
ELL	29	26	25	17	10
ELL%	14.9 %	16.0 %	15.7 %	12.1 %	6.5 %
SPED	32	31	25	28	22
SPED%	16.4 %	19.1 %	15.7 %	20.0 %	14.2 %
Minority	66	58	62	59	61
Minority%	33.8 %	35.8 %	39.0 %	42.1 %	39.4 %

Choice In Ethnicity

	2014-15	2015-16	2016-17	2017-18	2018-19
American Indian or Alaska...					
Asian	8	7	11	10	8
Black (Not Hispanic)	14	16	11	11	15
Hispanic	37	30	30	27	23
Multiple races	7	5	10	11	15
White, not Hispanic	129	104	97	81	94

Choice In by Grade

	2014-15	2015-16	2016-17	2017-18	2018-19
Grade 00	9	1	5	3	26
Grade 01	29	19	17	16	11
Grade 02	37	28	26	15	20
Grade 03	35	40	34	33	22
Grade 04	45	33	37	33	40
Grade 05	40	41	40	40	36

Five Year Choice In Trend

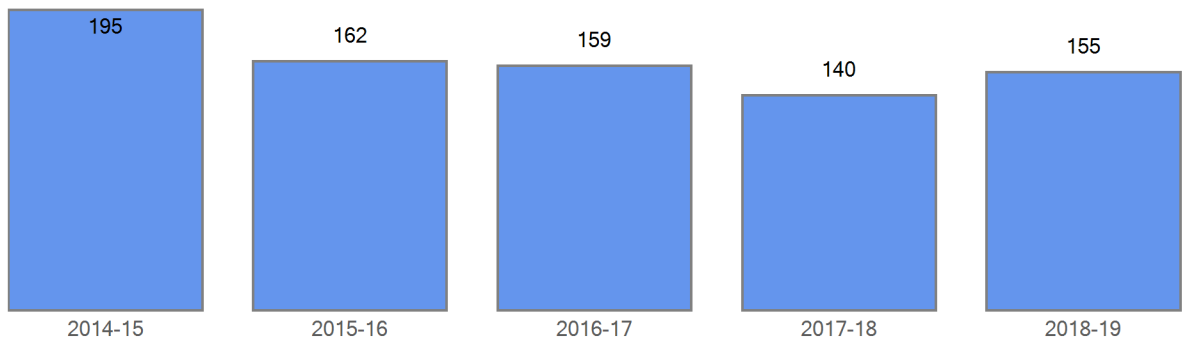

Current Choice In

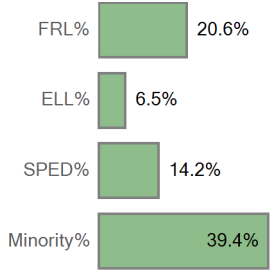

Five Year Choice In Trend by Demographics

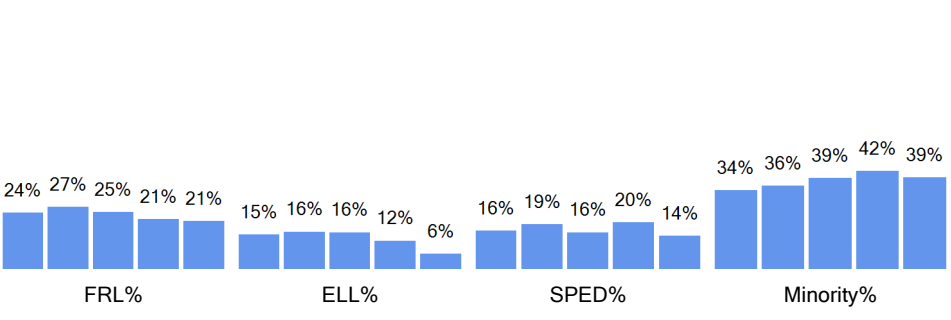

Current Choice In by Ethnicity

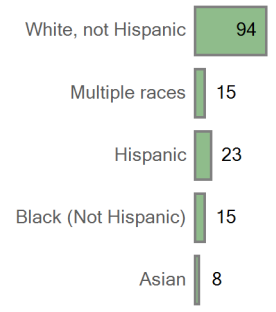

Five Year Choice In Trend by Ethnicity

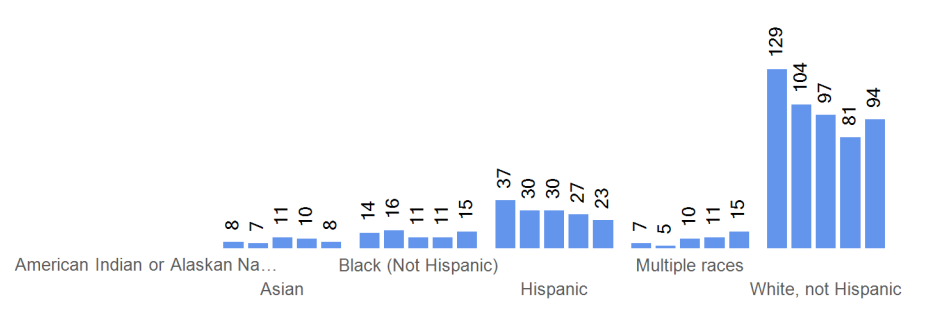

Current Choice In By Grade

Five Year Trend Choice In by Grade

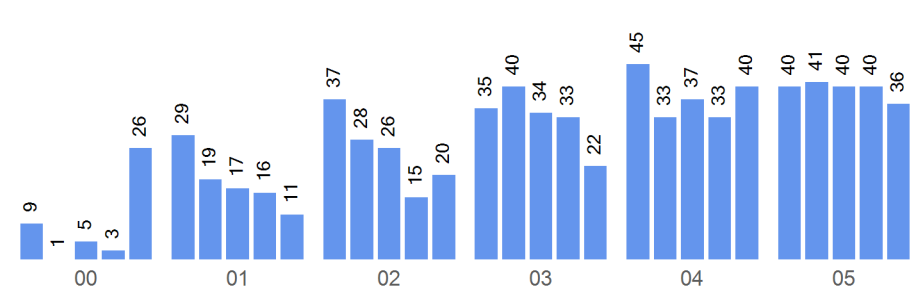
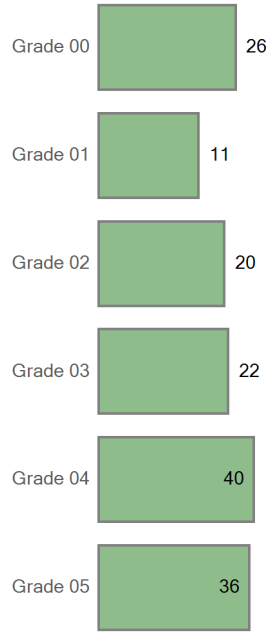

Boundary Attend

Five Year Boundary Attend Trend

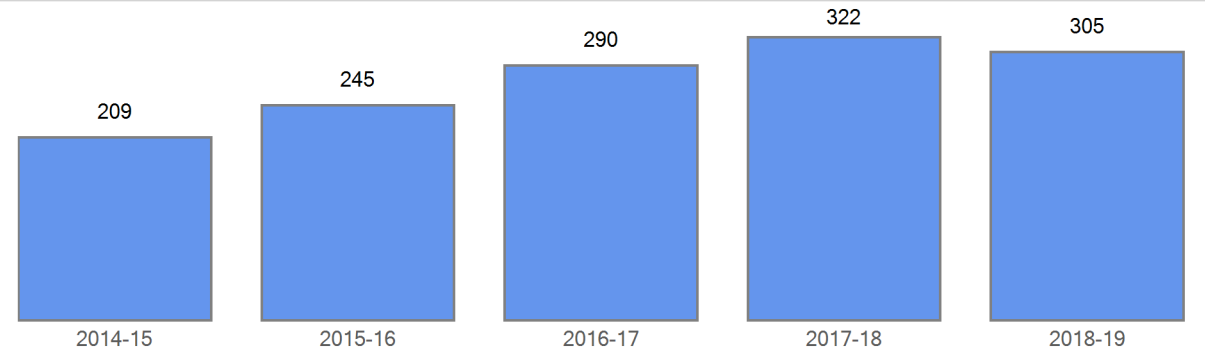

Boundary Attend Demographics	2014-15	2015-16	2016-17	2017-18	2018-19
FRL		21	21	23	
FRL%	6.7 %	8.6 %	7.2 %	7.1 %	3.0 %
ELL	9	10	15	15	10
ELL%	4.3 %	4.1 %	5.2 %	4.7 %	3.3 %
SPED	10	15	13	17	12
SPED%	4.8 %	6.1 %	4.5 %	5.3 %	3.9 %
Minority	52	56	58	54	50
Minority%	24.9 %	22.9 %	20.0 %	16.8 %	16.4 %

Five Year Boundary Attend Trend by Demographics

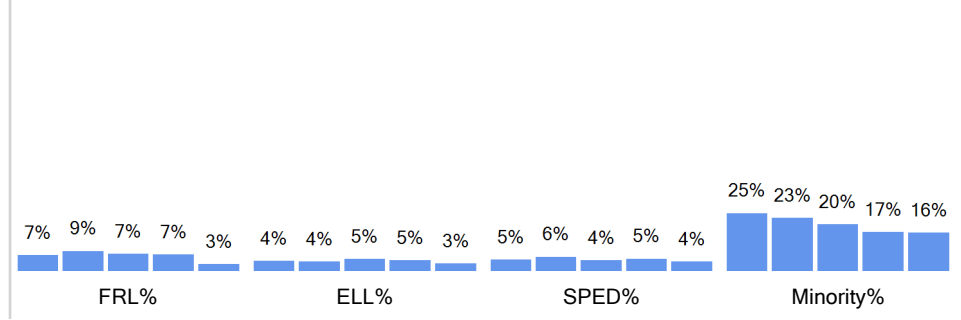
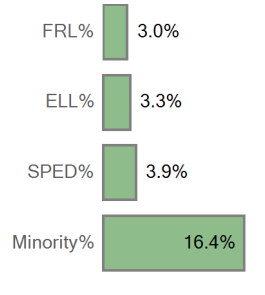

Boundary Attend Ethnicity	2014-15	2015-16	2016-17	2017-18	2018-19
American Indian or Alaska...			1		

Boundary Attend by Ethnicity

Asian	7	3	5	8	8
Black (Not Hispanic)	7	6	9	10	6
Hispanic	18	18	22	19	15
Multiple races	20	29	21	17	21
White, not Hispanic	157	189	232	268	255

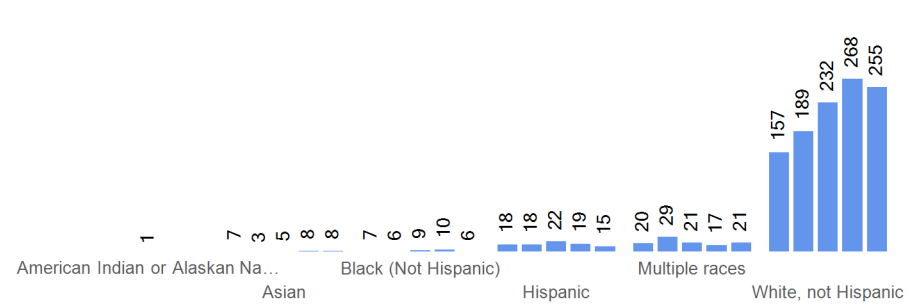
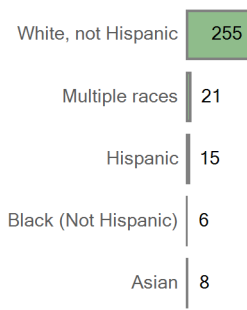

Boundary Attend by Grade	2014-15	2015-16	2016-17	2017-18	2018-19
Grade 00	42	50	58	75	48
Grade 01	40	46	58	57	67
Grade 02	34	45	48	59	51
Grade 03	36	31	51	45	52
Grade 04	34	41	31	52	43
Grade 05	23	32	44	34	44

Current Boundary Attend

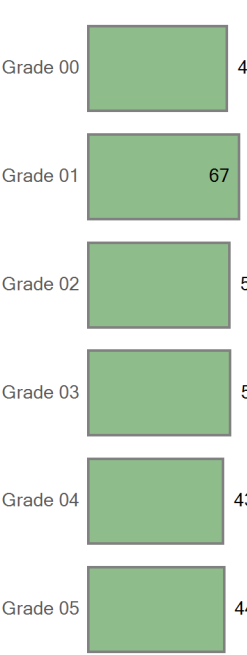

Five Year Trend Boundary Attend by Grade

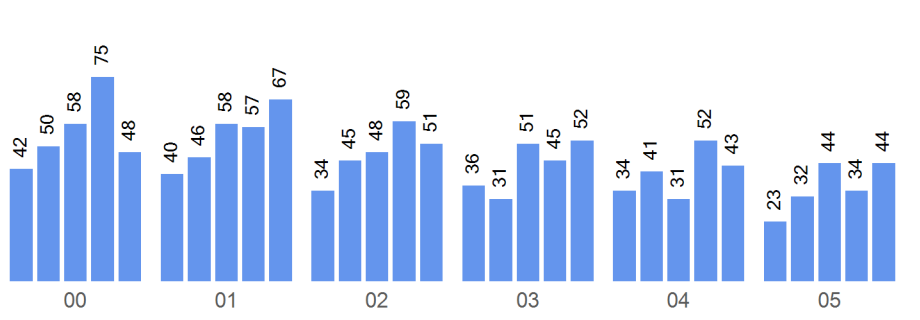

Choice Out

Boundary: Carson Elementary School

Top 10 Choice Out (count of students)	
Denver Language School - 176	15
Bromwell Elementary School - 214	6
Palmer Elementary School - 262	6
Steck Elementary School - 276	4
Teller Elementary School - 281	3
McMeen Elementary School - 254	3
REACH Charter School - 192	2
Creativity Challenge Community (C3) - 165	2
DCIS at Fairmont - 159	1
Denver Green School - 177	1

Five Year Choice Out Trend

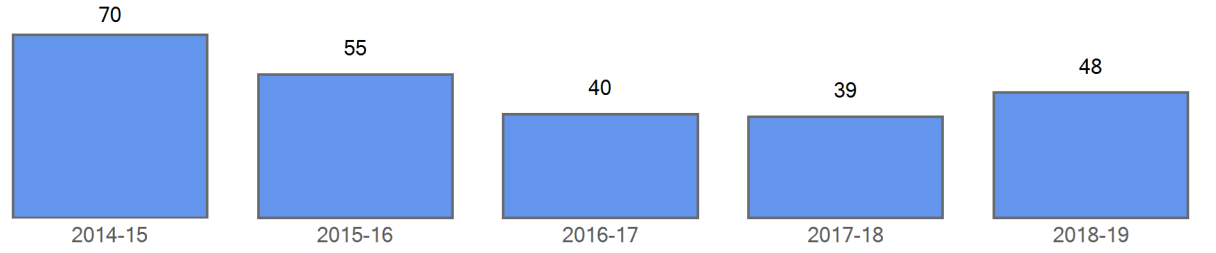

Choice Out Demographics	2014-15	2015-16	2016-17	2017-18	2018-19
FRL					
FRL%	15.7 %	10.9 %	25.0 %	15.4 %	20.8 %
ELL	3	3	5	3	5
ELL%	4.3 %	5.5 %	12.5 %	7.7 %	10.4 %
SPED	6	3	4	4	7
SPED%	8.6 %	5.5 %	10.0 %	10.3 %	14.6 %
Minority	13	11	13	10	20
Minority%	18.6 %	20.0 %	32.5 %	25.6 %	41.7 %

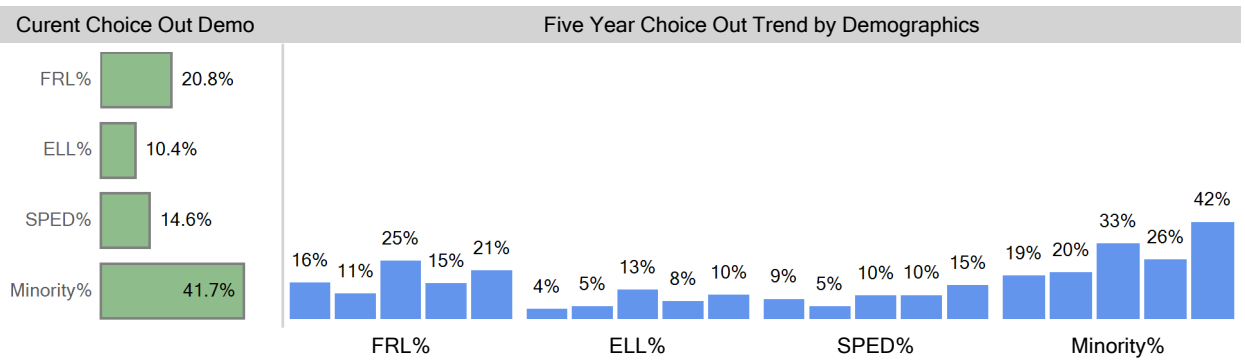

Choice Out Ethnicity	2014-15	2015-16	2016-17	2017-18	2018-19
American Indian or Alaska...			0		
Asian	2	3	3	3	3
Black (Not Hispanic)	3	2	4	2	6
Hispanic	6	2	2	2	8
Multiple races	2	4	4	3	3
White, not Hispanic	57	44	27	29	28

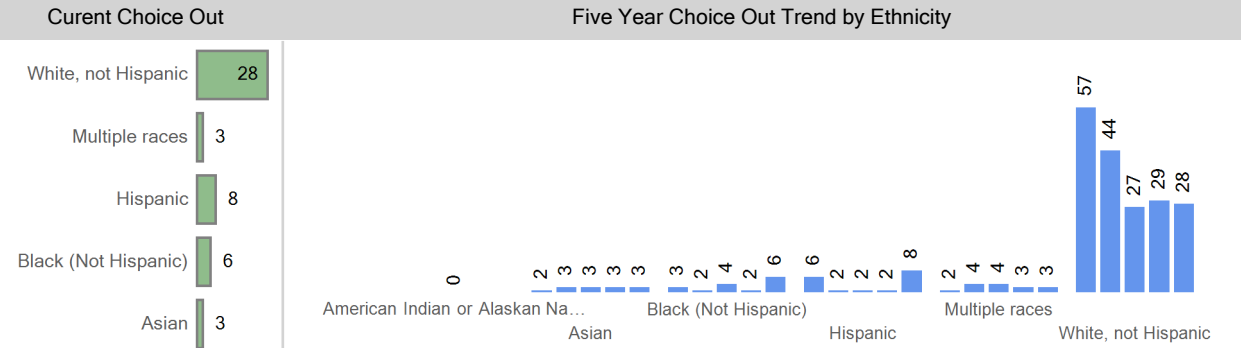

Choice Out by Grade	2014-15	2015-16	2016-17	2017-18	2018-19
Grade 00	11	10	8	5	7
Grade 01	7	8	7	8	6
Grade 02	10	6	5	8	10
Grade 03	11	10	6	5	8
Grade 04	11	10	7	6	7
Grade 05	20	11	7	7	10

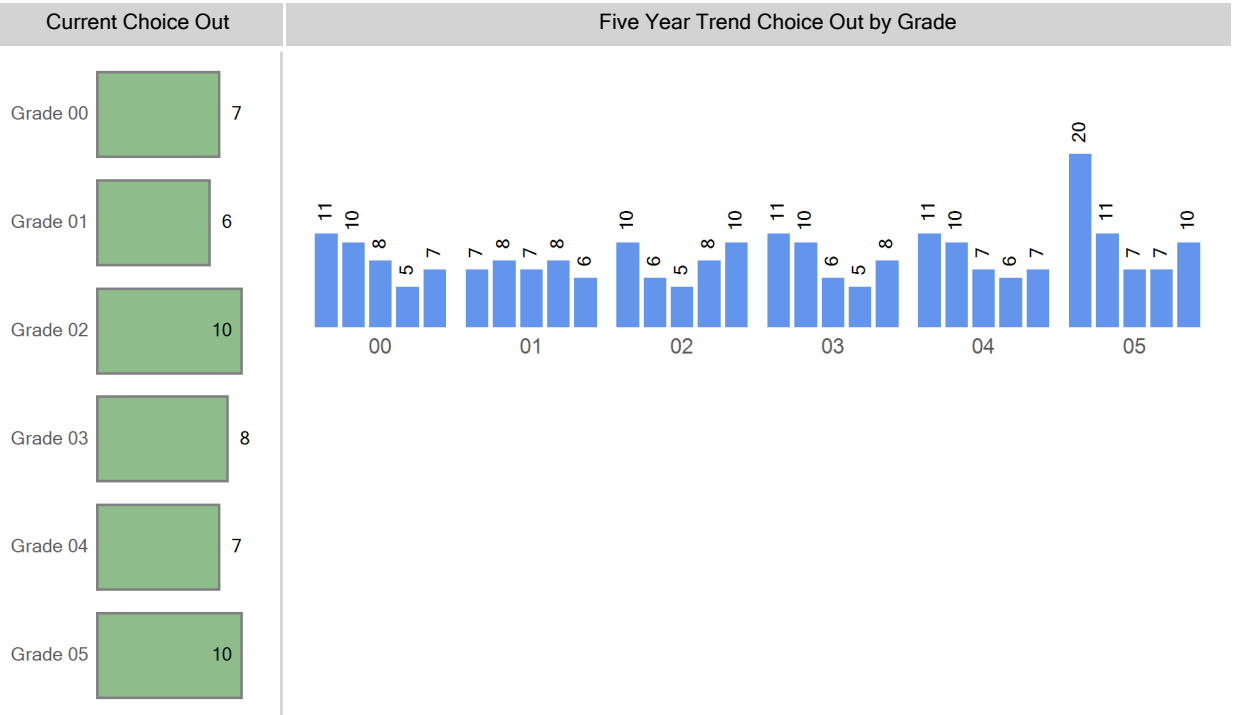

Grade Matriculation

For last year's 5th graders, where are they attending 6th grade?

Hill Campus of Arts and Sciences	36
Out of District	16
McAuliffe International School	4
Denver School of Arts MS	4
DSST: Byers MS	4
DSST: Stapleton MS	4
The Boys School of Denver	1
Grant Beacon Middle School	1
Hamilton Middle School	1
Morey Middle School	1

Choice Round 1 WaitList for the 2018-19 School Year

Grade	Round 1 Waitlist
00	88
01	23
02	21
03	19
04	11
05	3
EC	0

Round 1 waitlist totals include all applicants

2018-19 Enrollment Map

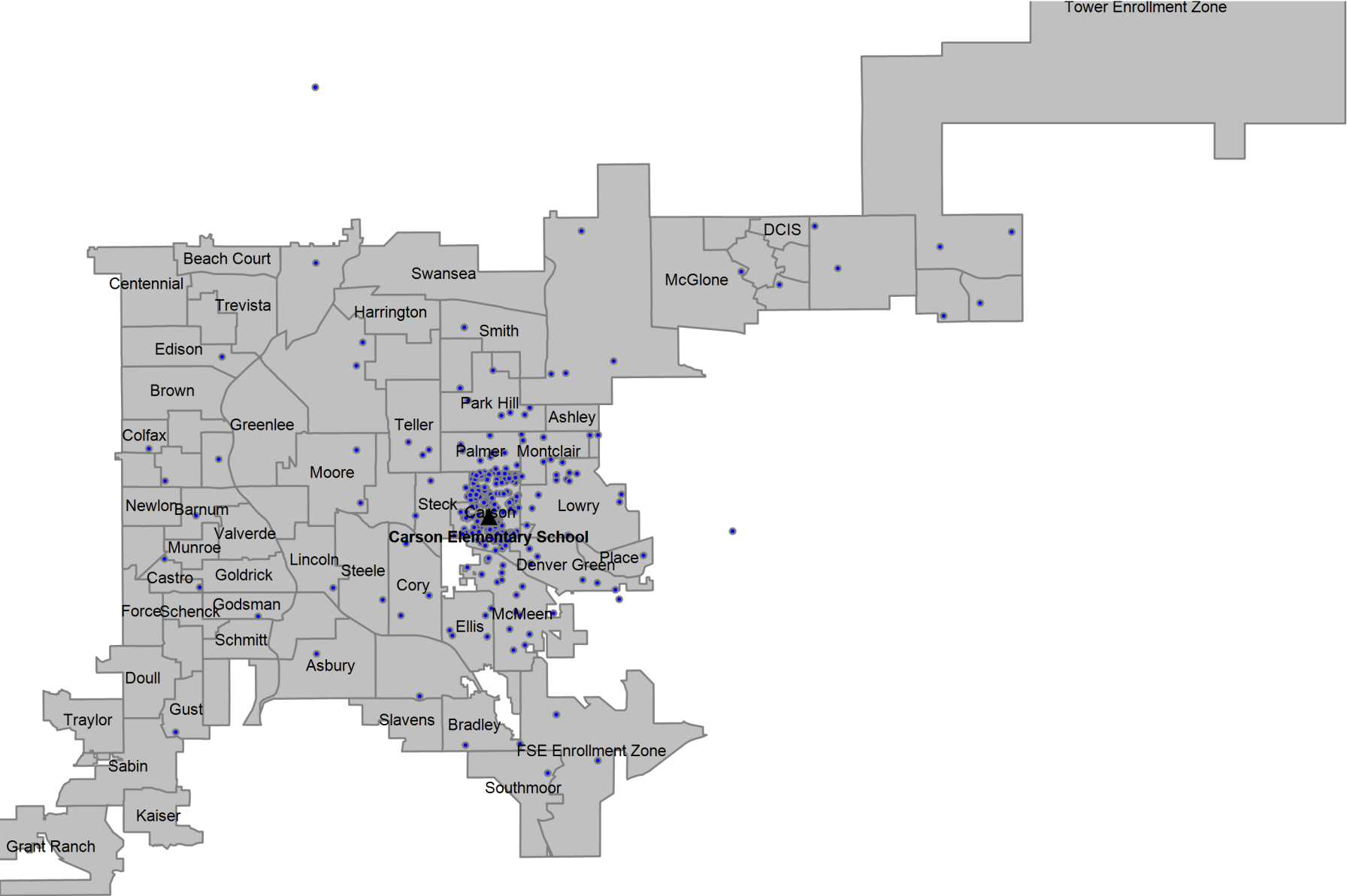

Definitions

Boundary Student/Boundary Attend: A student is considered a boundary attend student when they live within a boundary or enrollment zone and attend the boundary school or an enrollment zone school.

Choice In: A choice in student is a student that has choiced out of their boundary or enrollment zone school.

Choice Out: A choice out student is a student that does not attend their boundary or enrollment zone school. A student that moved out of their original boundary but still attends the same school is choice out student.

ELA: An ELA student is an English learner. In this report, ELA students that are counted include students that have not yet exited the ELA program, students that have exited the ELA program, and students that have not yet been identified as an English learner or not.

Enrollment Zone: Within DPS, an enrollment zone is a geographic area where the students living within it are guaranteed a seat at one of several schools, not just one particular school. There are many benefits to a shared-access zone, including: increased access to high-performing schools; increased access to transportation options; priority over students who don't live in that area; and access to different types of school programs.

FRL: An FRL student is a student that qualifies for free or reduced price lunch based on income and household size.

Minority: A minority student is a student that has a race/ethnicity other than White.

ELL: An ELL student is an English language learner. In this report, ELL students that are counted include students that have not yet exited the ELA program, students that have exited the ELA program, and students that have not yet been identified as an English language learner.

SPED: A SPED student is a student with an identified disability at the time of October Count.

Students in the Boundary or Zone: Students in the boundary or zone refers to the students that live in the boundary or enrollment zone regardless of where they attend school.

Total Enrollment: Total enrollment is defined as the total number of students attending the school at the time of October Count.