

2018-19 School Choice and Enrollment Snapshot

Colfax Elementary School - 219

Enrollment

School Contract Information	
Instructional Superintendent	TAMARA ACEVEDO
Principal	SANDRA BERUMEN
Phone Number	(720)424-8740
Address	1526 TENNYSON ST 80204
Principal Group	Network 1
School Type	Elementary
Planning Region	NW

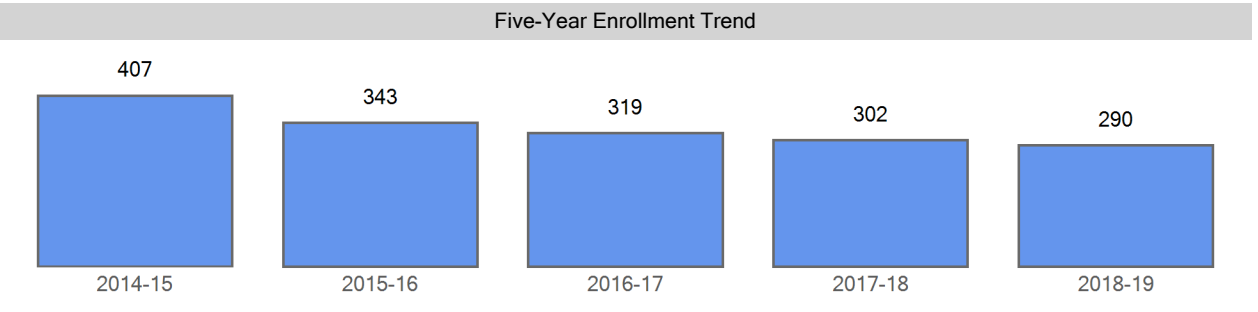

Enrollment by Demographics	2014-15	2015-16	2016-17	2017-18	2018-19
FRL	386	322	303	273	259
FRL%	94.8 %	93.9 %	95.0 %	90.4 %	89.3 %
ELL	134	119	133	111	94
ELL%	32.9 %	34.7 %	41.7 %	36.8 %	32.4 %
SPED	52	39	41	39	38
SPED%	12.8 %	11.4 %	12.9 %	12.9 %	13.1 %
Minority	380	317	291	269	261
Minority%	93.4 %	92.4 %	91.2 %	89.1 %	90.0 %

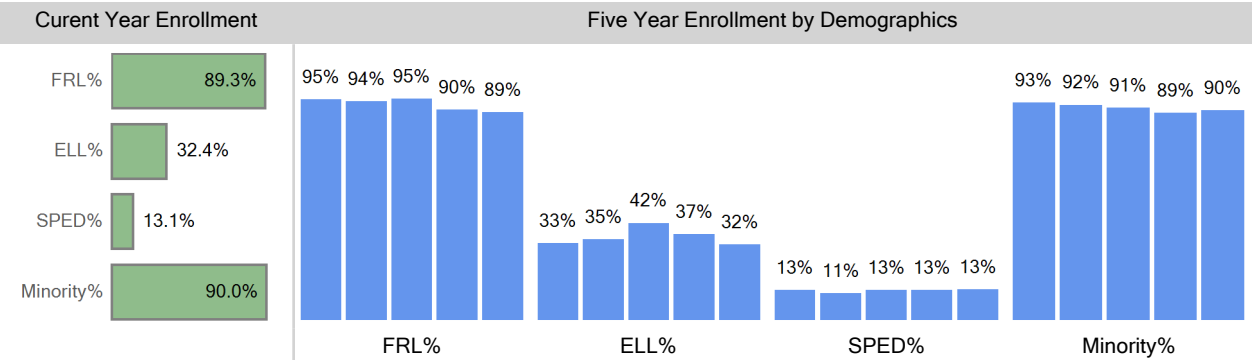

Enrollment by Ethnicity	2014-15	2015-16	2016-17	2017-18	2018-19
American Indian or Alaskan	11	9	7	8	6
Asian	4	3	3	1	1
Black (Not Hispanic)	45	38	23	20	26
Hispanic	313	263	256	235	222
Multiple races	7	4	2	5	6
White, not Hispanic	27	26	28	33	29

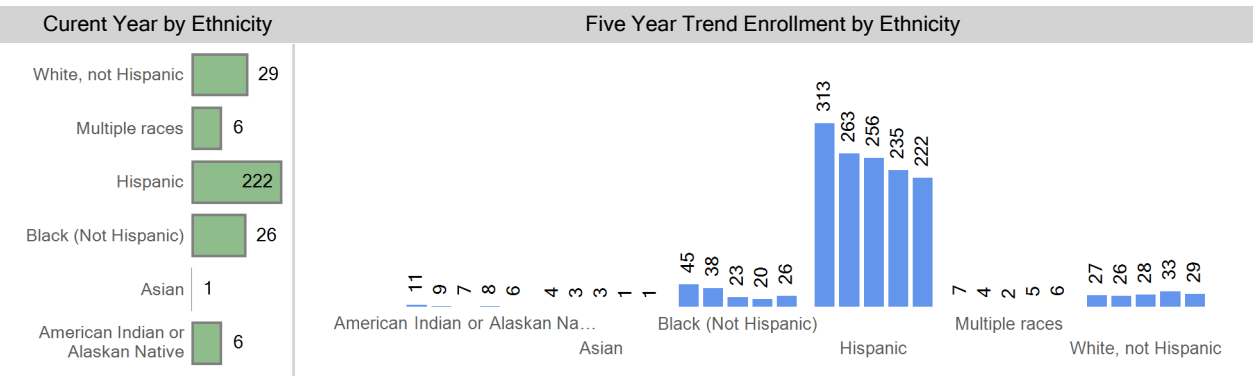

Curent Year Enrollment

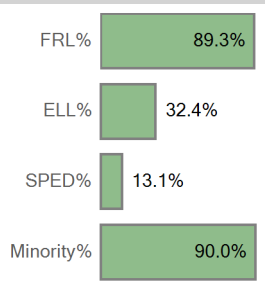

Curent Year by Ethnicity

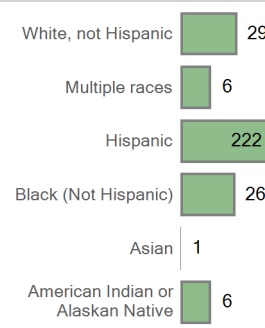

Enrollment by Grade	2014-15	2015-16	2016-17	2017-18	2018-19
Grade EC	60	55	32	41	49
Grade 00	55	49	57	35	35
Grade 01	70	50	41	54	35
Grade 02	58	50	42	38	51
Grade 03	59	52	48	46	40
Grade 04	54	43	51	42	42
Grade 05	51	44	48	46	38

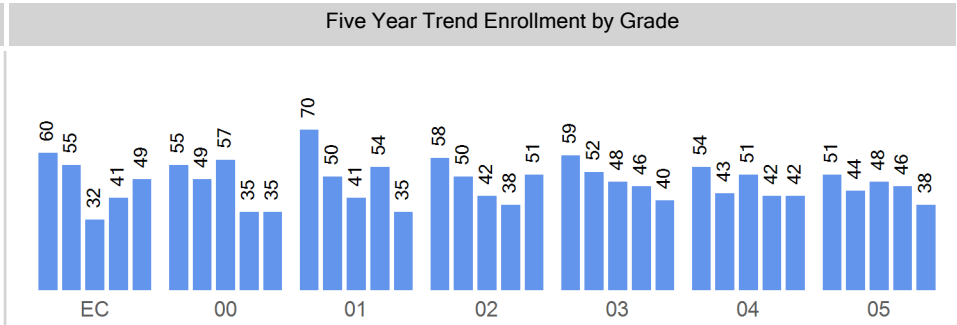
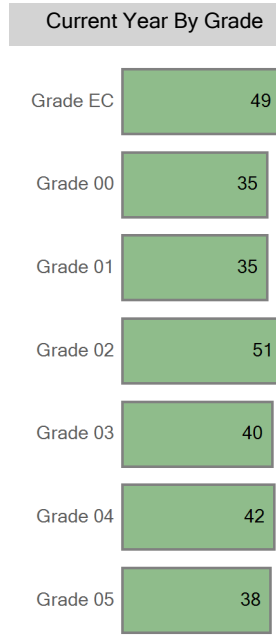

Choice In

Top 10 Boundaries or Zones from which Students Chooiced in (count of students)

Out of District	12
Cheltenham Elementary School	10
Cowell Elementary School	8
Eagleton Elementary School	8
Center for Talent Development at Greenlee	6
Brown International Academy	5
Out of District	4
Force Elementary School	3
Goldrick Elementary School	3
Swansea Elementary School	3

Five Year Choice In Trend

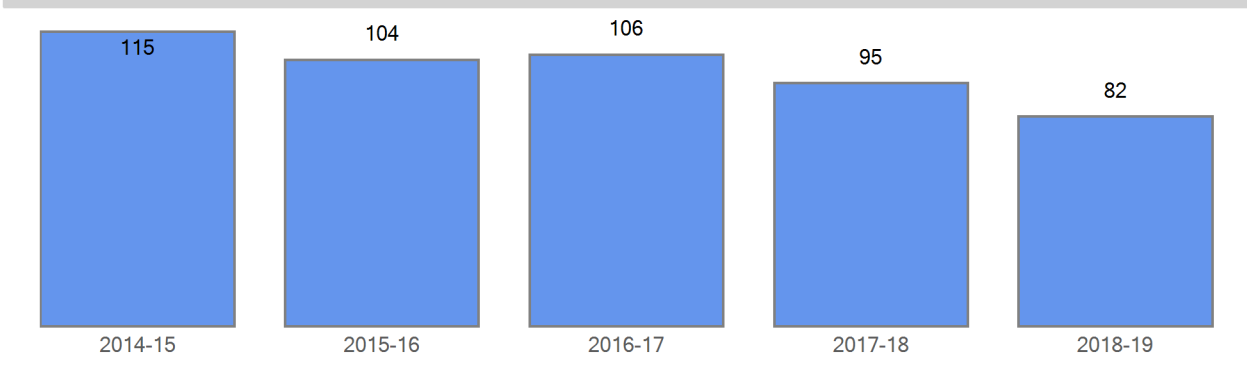

Choice In Demographics

	2014-15	2015-16	2016-17	2017-18	2018-19
FRL	110	102	104	87	75
FRL%	95.7 %	98.1 %	98.1 %	91.6 %	91.5 %
ELL	41	38	48	34	36
ELL%	35.7 %	36.5 %	45.3 %	35.8 %	43.9 %
SPED	21	16	14	15	12
SPED%	18.3 %	15.4 %	13.2 %	15.8 %	14.6 %
Minority	106	97	100	89	78
Minority%	92.2 %	93.3 %	94.3 %	93.7 %	95.1 %

Five Year Choice In Trend by Demographics

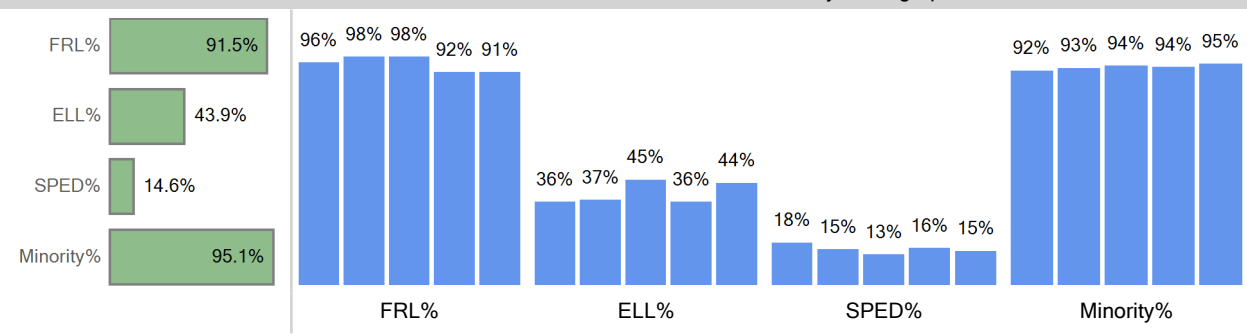

Choice In Ethnicity

	2014-15	2015-16	2016-17	2017-18	2018-19
American Indian or Alaska...	3	4	3	2	
Asian					1
Black (Not Hispanic)	17	14	10	3	2
Hispanic	84	78	85	82	73
Multiple races	2	1	2	2	2
White, not Hispanic	9	7	6	6	4

Five Year Choice In Trend by Ethnicity

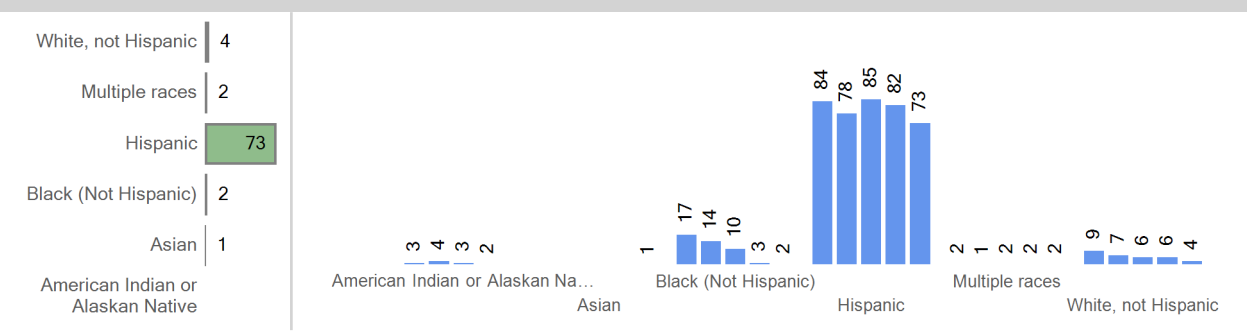

Choice In by Grade

	2014-15	2015-16	2016-17	2017-18	2018-19
Grade 00	14	21	22	16	12
Grade 01	24	15	19	18	15
Grade 02	17	16	11	20	18
Grade 03	27	20	13	13	15
Grade 04	18	19	18	10	13
Grade 05	15	13	23	18	9

Five Year Trend Choice In by Grade

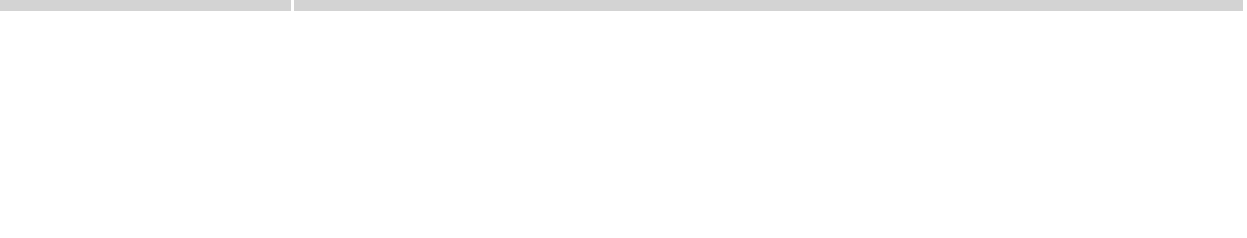

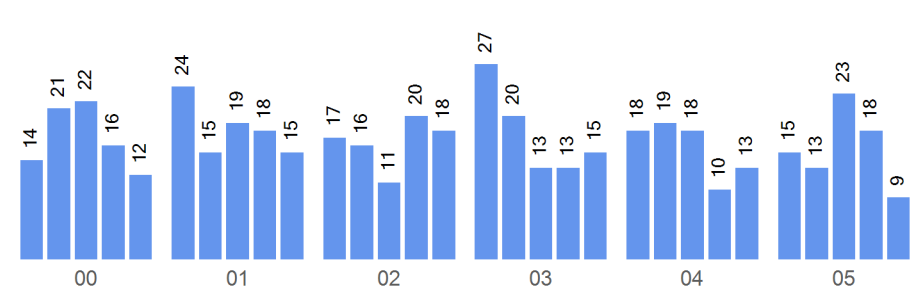
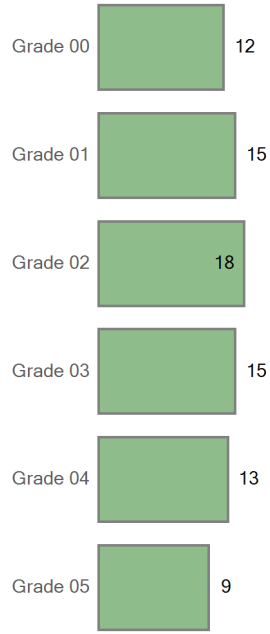

Boundary Attend

Five Year Boundary Attend Trend

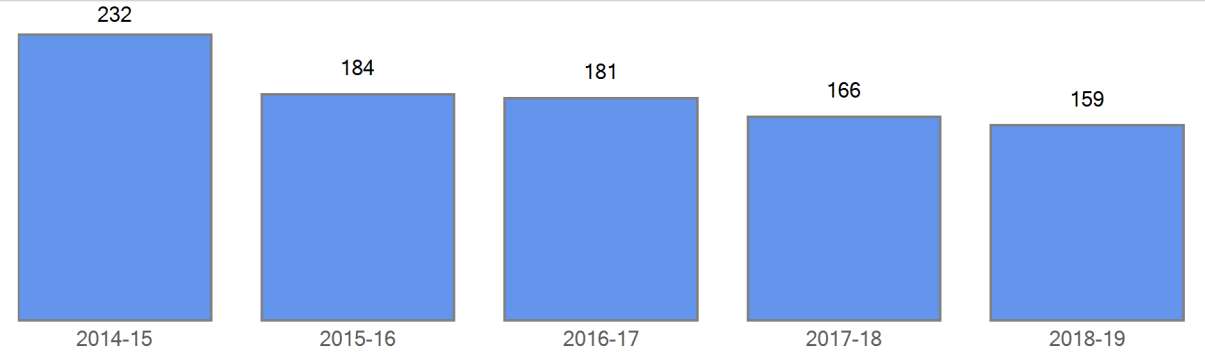

Boundary Attend Demographics	2014-15	2015-16	2016-17	2017-18	2018-19
FRL	223	172	169	153	145
FRL%	96.1 %	93.5 %	93.4 %	92.2 %	91.2 %
ELL	93	81	85	77	58
ELL%	40.1 %	44.0 %	47.0 %	46.4 %	36.5 %
SPED	24	19	24	19	22
SPED%	10.3 %	10.3 %	13.3 %	11.4 %	13.8 %
Minority	218	169	162	146	142
Minority%	94.0 %	91.8 %	89.5 %	88.0 %	89.3 %

Five Year Boundary Attend Trend by Demographics

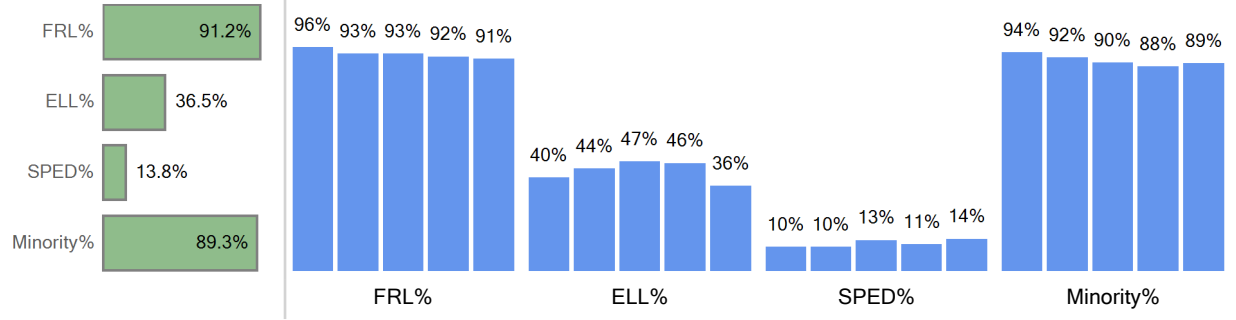

Boundary Attend Ethnicity	2014-15	2015-16	2016-17	2017-18	2018-19
American Indian or Alaska...	8	5	4	5	4

Boundary Attend by Ethnicity

Five Year Boundary Attend Trend by Ethnicity

Asian	4	3	3	1	0
Black (Not Hispanic)	22	18	12	16	19
Hispanic	179	140	143	122	115
Multiple races	5	3	0	2	4
White, not Hispanic	14	15	19	20	17

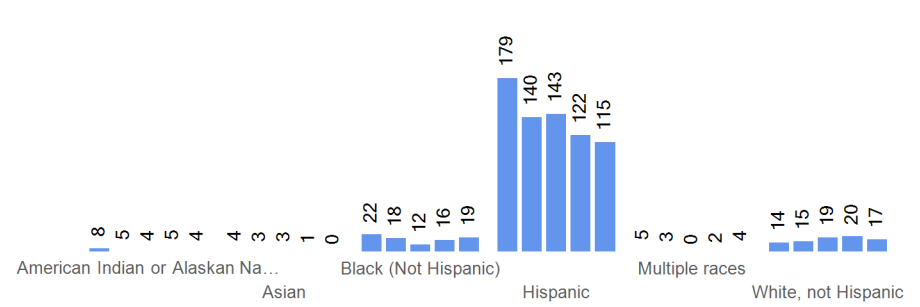
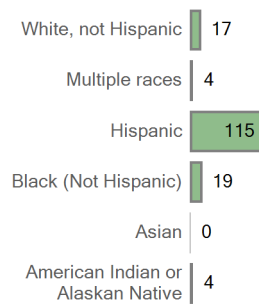

Boundary Attend by Grade	2014-15	2015-16	2016-17	2017-18	2018-19
Grade 00	41	28	35	19	23
Grade 01	46	35	22	36	20
Grade 02	41	34	31	18	33
Grade 03	32	32	35	33	25
Grade 04	36	24	33	32	29
Grade 05	36	31	25	28	29

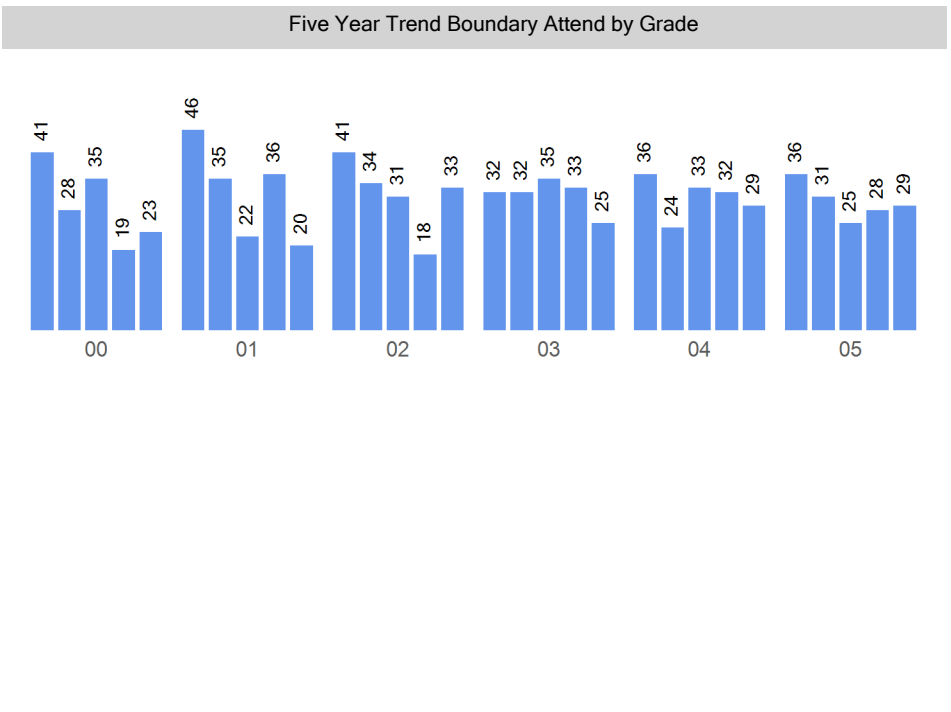
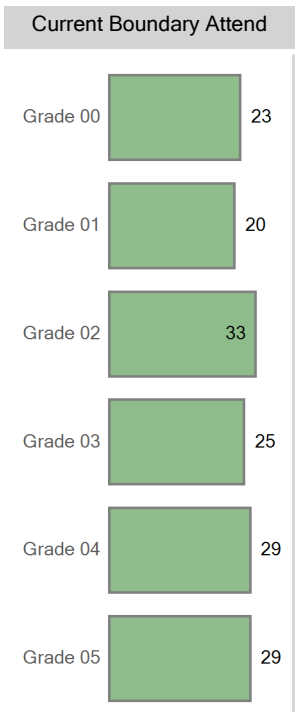

Choice Out

Boundary: Colfax Elementary School

Top 10 Choice Out (count of students)	
Cheltenham Elementary School - 218	19
Valdez Elementary School - 205	10
Edison Elementary School - 230	9
Brown International Academy - 215	7
Fairview Elementary School - 238	6
Eagleton Elementary School - 228	6
Sabin World School - 269	5
Cowell Elementary School - 224	5
Denison Montessori School - 226	4
DCIS at Fairmont - 159	4

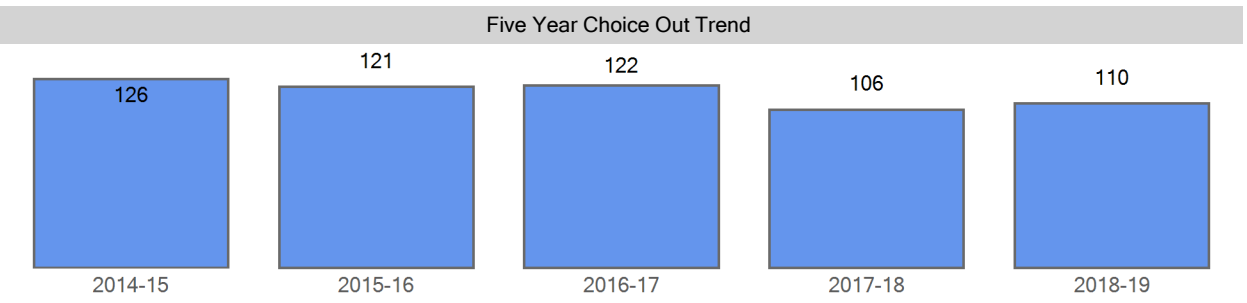

Choice Out Demographics	2014-15	2015-16	2016-17	2017-18	2018-19
FRL	95	88	91	78	84
FRL%	75.4 %	72.7 %	74.6 %	73.6 %	76.4 %
ELL	49	32	44	47	41
ELL%	38.9 %	26.4 %	36.1 %	44.3 %	37.3 %
SPED	18	18	18	17	17
SPED%	14.3 %	14.9 %	14.8 %	16.0 %	15.5 %
Minority	98	83	93	84	86
Minority%	77.8 %	68.6 %	76.2 %	79.2 %	78.2 %

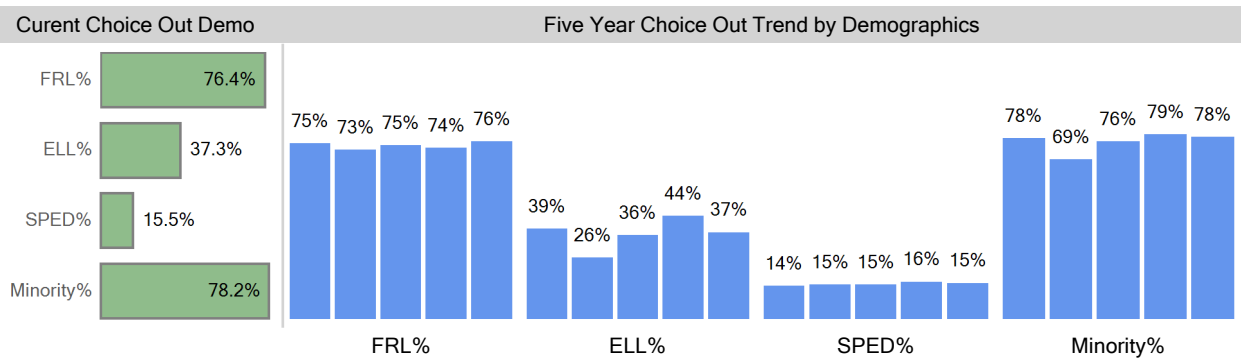

Choice Out Ethnicity	2014-15	2015-16	2016-17	2017-18	2018-19
American Indian or Alaska...	0	3	2	1	4
Asian	0	0	0	0	
Black (Not Hispanic)	4	5	8	4	13
Hispanic	92	74	81	77	67
Multiple races	2	1	2	2	2
White, not Hispanic	28	38	29	22	24

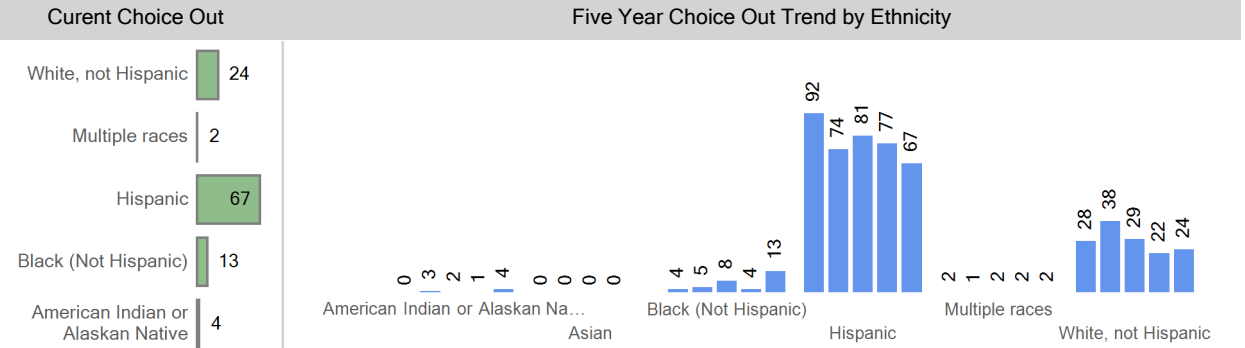

Choice Out by Grade	2014-15	2015-16	2016-17	2017-18	2018-19
Grade 00	18	29	19	14	20
Grade 01	26	18	28	9	13
Grade 02	25	24	15	31	10
Grade 03	18	17	24	15	27
Grade 04	19	15	19	18	21
Grade 05	20	18	17	19	19

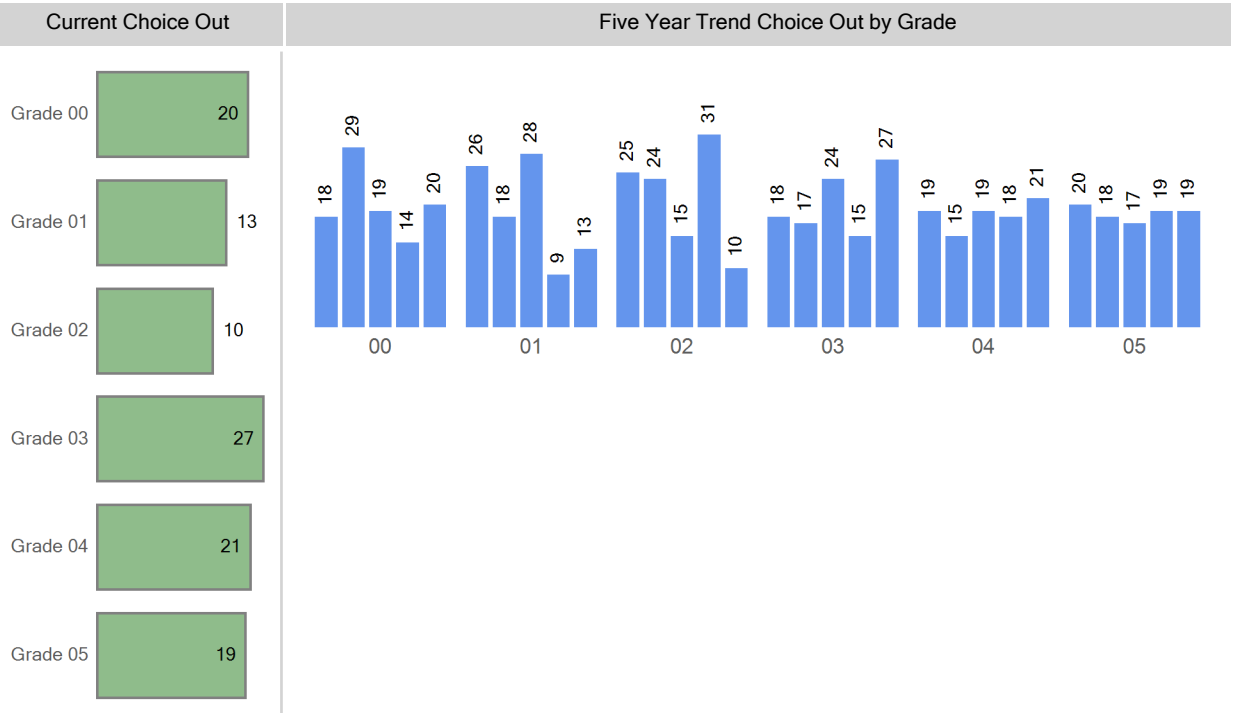

Grade Matriculation

For last year's 5th graders, where are they attending 6th grade?

Lake Middle School	16
STRIVE Prep - Lake	13
Out of District	10
Compass Academy MS	2
Bryant-Webster...	1
West Early College MS	1
Skinner Middle School	1
DCIS MS	1
DSST: Cole MS	1

Choice Round 1 WaitList for the 2018-19 School Year

Grade	Round 1 Waitlist
00	5
01	0
02	2
03	0
04	0
05	0
EC	9

Round 1 waitlist totals include all applicants

2018-19 Enrollment Map

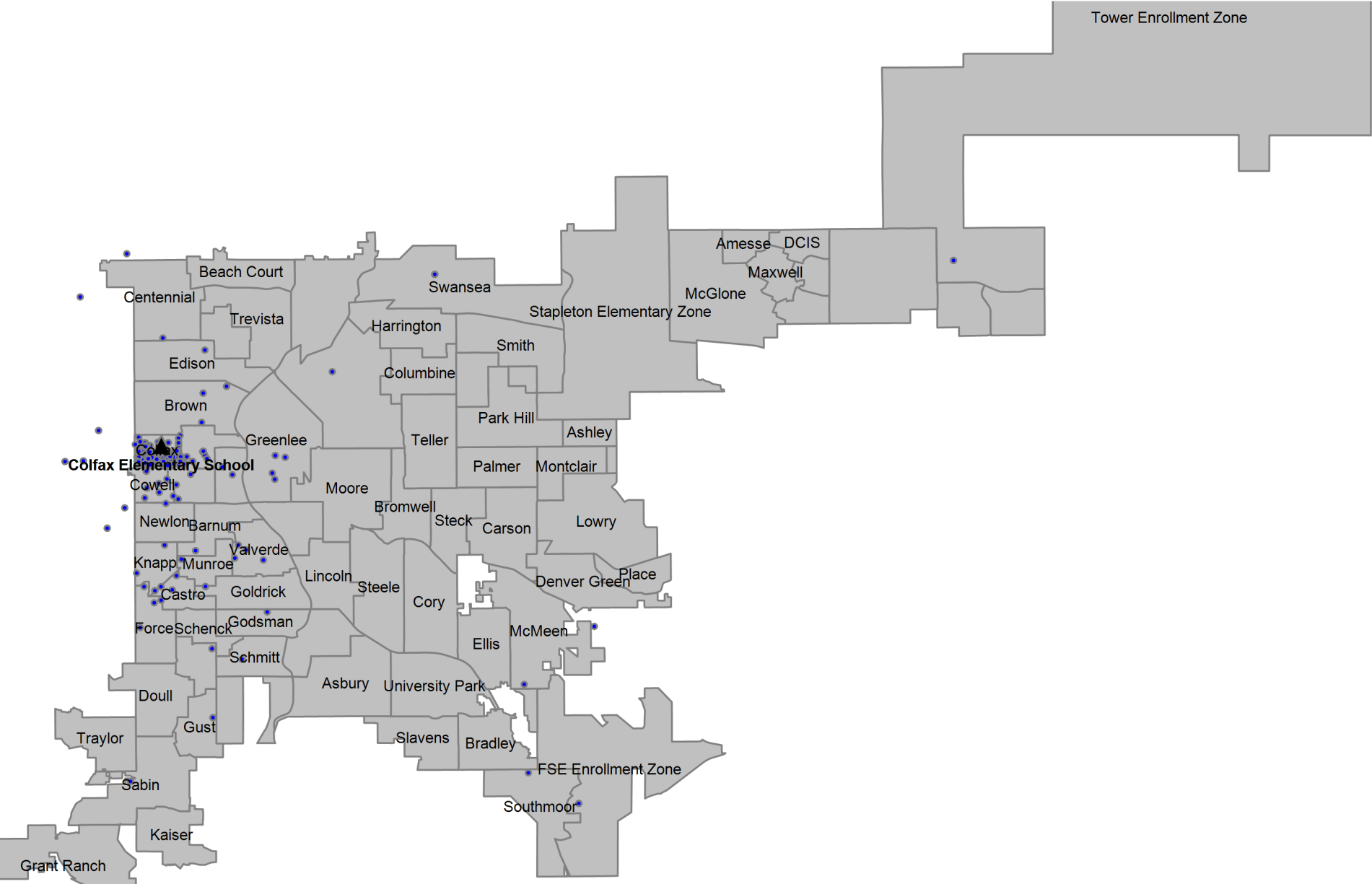

Definitions

Boundary Student/Boundary Attend: A student is considered a boundary attend student when they live within a boundary or enrollment zone and attend the boundary school or an enrollment zone school.

Choice In: A choice in student is a student that has choiced out of their boundary or enrollment zone school.

Choice Out: A choice out student is a student that does not attend their boundary or enrollment zone school. A student that moved out of their original boundary but still attends the same school is choice out student.

ELA: An ELA student is an English learner. In this report, ELA students that are counted include students that have not yet exited the ELA program, students that have exited the ELA program, and students that have not yet been identified as an English learner or not.

Enrollment Zone: Within DPS, an enrollment zone is a geographic area where the students living within it are guaranteed a seat at one of several schools, not just one particular school. There are many benefits to a shared-access zone, including: increased access to high-performing schools; increased access to transportation options; priority over students who don't live in that area; and access to different types of school programs.

FRL: An FRL student is a student that qualifies for free or reduced price lunch based on income and household size.

Minority: A minority student is a student that has a race/ethnicity other than White.

ELL: An ELL student is an English language learner. In this report, ELL students that are counted include students that have not yet exited the ELA program, students that have exited the ELA program, and students that have not yet been identified as an English language learner.

SPED: A SPED student is a student with an identified disability at the time of October Count.

Students in the Boundary or Zone: Students in the boundary or zone refers to the students that live in the boundary or enrollment zone regardless of where they attend school.

Total Enrollment: Total enrollment is defined as the total number of students attending the school at the time of October Count.