

2018-19 School Choice and Enrollment Snapshot

Cowell Elementary School - 224

Enrollment

School Contract Information

Instructional Superintendent	TAMARA ACEVEDO
Principal	SHAYLEY LEVENSAIOR
Phone Number	(720)424-8300
Address	4540 W 10TH AVE 80204
Principal Group	Network 1
School Type	Elementary
Planning Region	NW

Five-Year Enrollment Trend

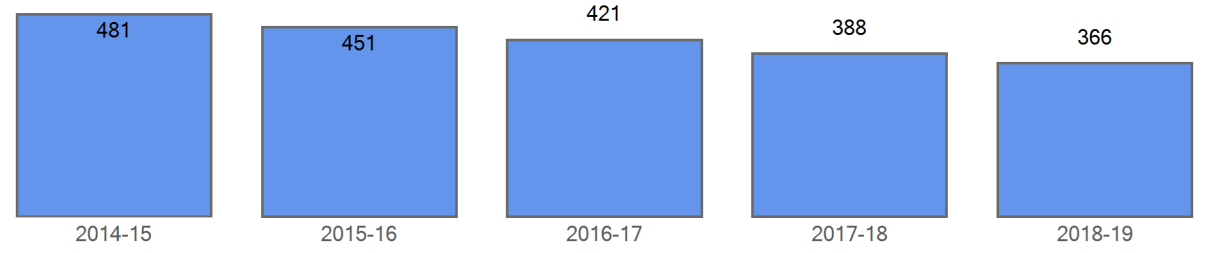

Enrollment by Demographics

	2014-15	2015-16	2016-17	2017-18	2018-19
FRL	451	427	397	362	347
FRL%	93.8 %	94.7 %	94.3 %	93.3 %	94.8 %
ELL	256	244	274	227	196
ELL%	53.2 %	54.1 %	65.1 %	58.5 %	53.6 %
SPED	37	34	24	30	32
SPED%	7.7 %	7.5 %	5.7 %	7.7 %	8.7 %
Minority	466	441	406	379	353
Minority%	96.9 %	97.8 %	96.4 %	97.7 %	96.4 %

Curent Year Enrollment

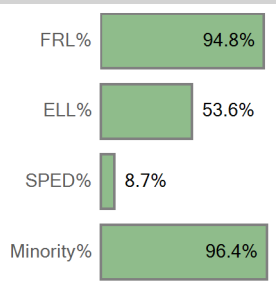

Five Year Enrollment by Demographics

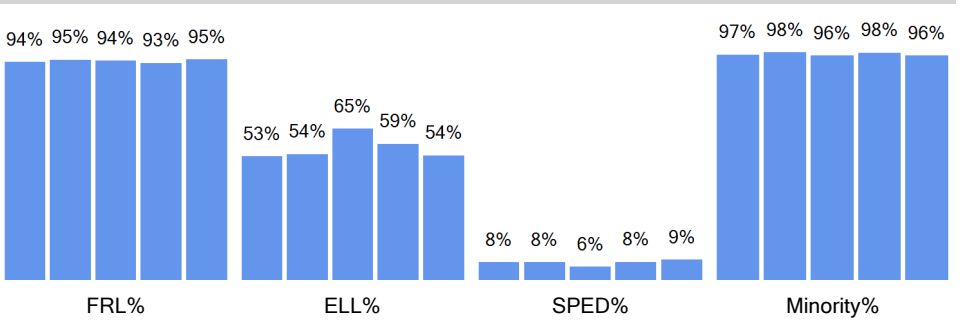

Enrollment by Ethnicity

	2014-15	2015-16	2016-17	2017-18	2018-19
American Indian or Alaskan	4	4	3	4	4
Asian	2	3	3	4	1
Black (Not Hispanic)	8	8	8	6	13
Hispanic	448	425	388	359	331
Multiple races	4	1	4	4	1
Native Hawaiian or Other				2	3
White, not Hispanic	15	10	15	9	13

Curent Year by Ethnicity

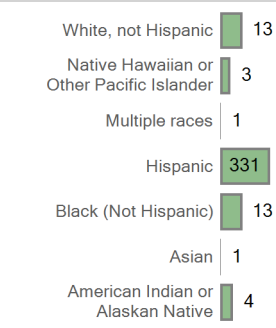

Five Year Trend Enrollment by Ethnicity

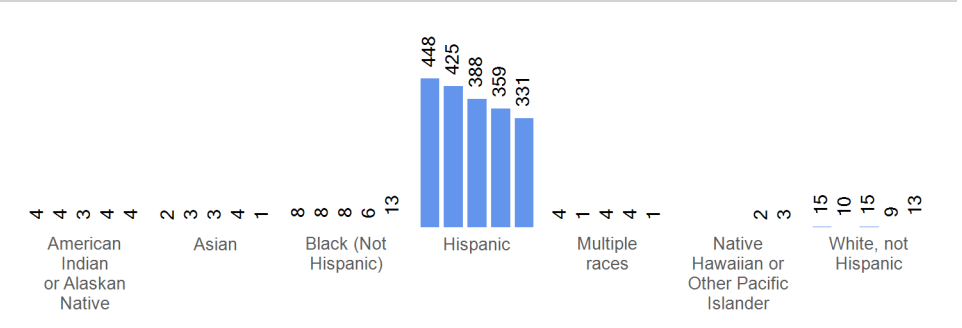

Enrollment by Grade	2014-15	2015-16	2016-17	2017-18	2018-19
Grade EC	50	49	50	58	51
Grade 00	73	75	57	47	48
Grade 01	59	61	77	53	44
Grade 02	75	50	58	69	58
Grade 03	77	72	45	54	69
Grade 04	77	71	69	49	57
Grade 05	70	73	65	58	39

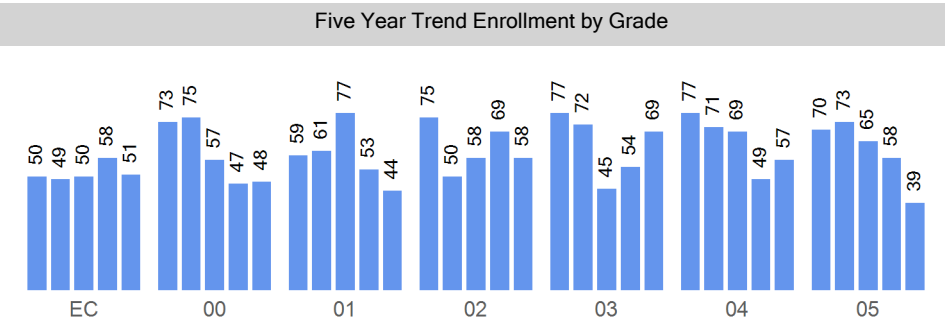
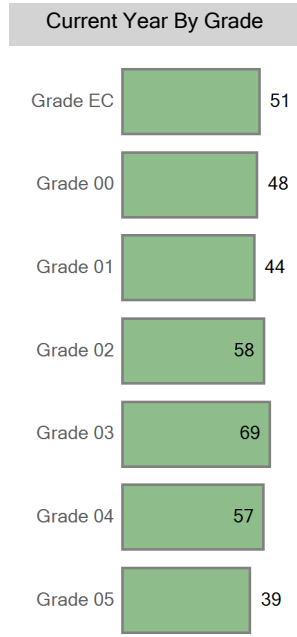

Choice In

Top 10 Boundaries or Zones from which Students Chooiced in (count of students)

Eagleton Elementary School	31
Colfax Elementary School	5
Gust Elementary School	3
Newlon Elementary School	3
Out of District	3
Fairview Elementary School	2
Godsman Elementary School	2
Munroe Elementary School	2
Out of District	2
Barnum Elementary School	1

Five Year Choice In Trend

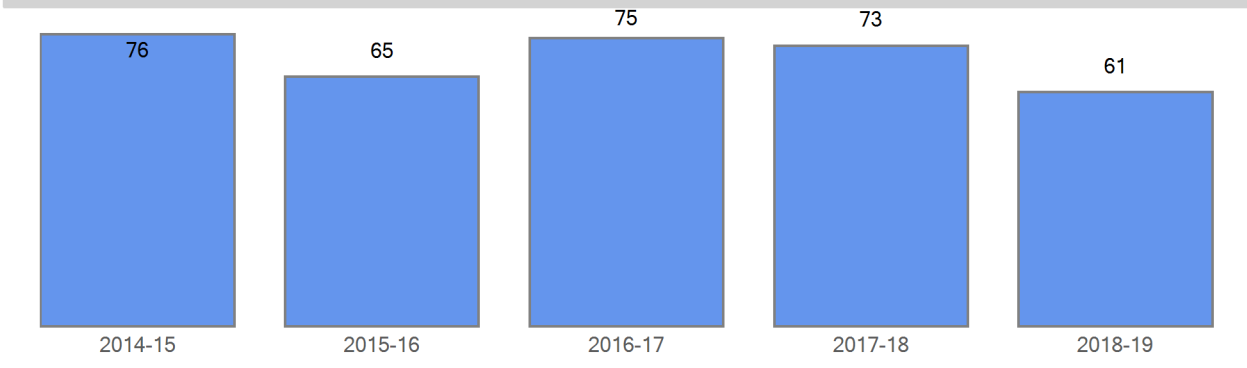

Choice In Demographics

	2014-15	2015-16	2016-17	2017-18	2018-19
FRL	71	63	73	70	59
FRL%	93.4 %	96.9 %	97.3 %	95.9 %	96.7 %
ELL	52	48	57	49	39
ELL%	68.4 %	73.8 %	76.0 %	67.1 %	63.9 %
SPED	10	4	2	1	3
SPED%	13.2 %	6.2 %	2.7 %	1.4 %	4.9 %
Minority	76	65	75	73	61
Minority%	100.0 %	100.0 %	100.0 %	100.0 %	100.0 %

Five Year Choice In Trend by Demographics

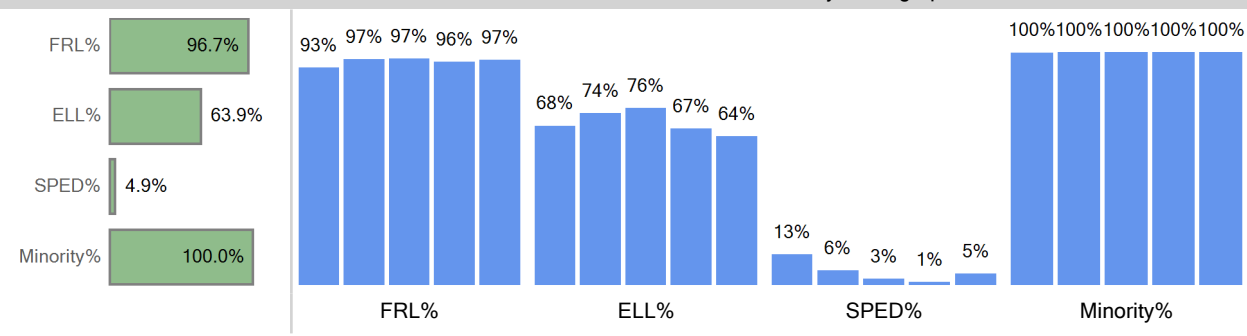

Choice In Ethnicity

	2014-15	2015-16	2016-17	2017-18	2018-19
American Indian or Alaska...					
Asian					
Black (Not Hispanic)	1		1	2	
Hispanic	75	65	74	71	61
Multiple races					
Native Hawaiian or Other ...					
White, not Hispanic					

Five Year Choice In Trend by Ethnicity

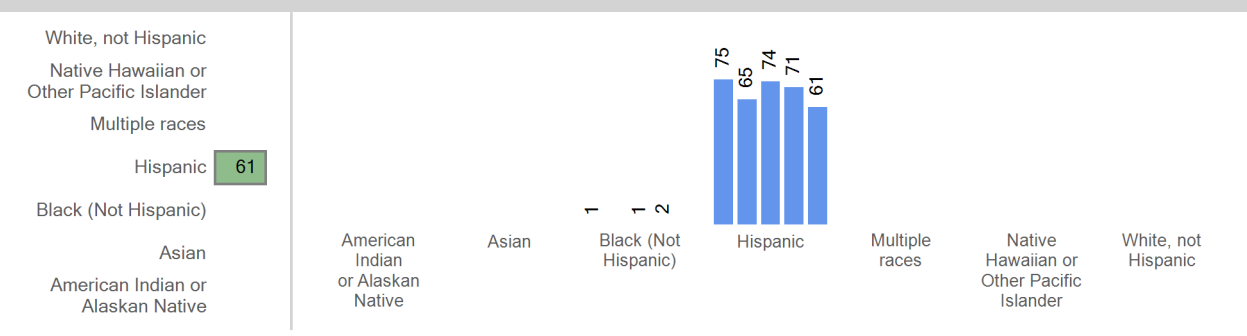

Choice In by Grade

	2014-15	2015-16	2016-17	2017-18	2018-19
Grade 00	12	12	11	13	7
Grade 01	11	11	18	8	12
Grade 02	12	10	14	14	8
Grade 03	15	12	9	11	14
Grade 04	13	10	13	11	11
Grade 05	13	10	10	16	9

Five Year Trend Choice In by Grade

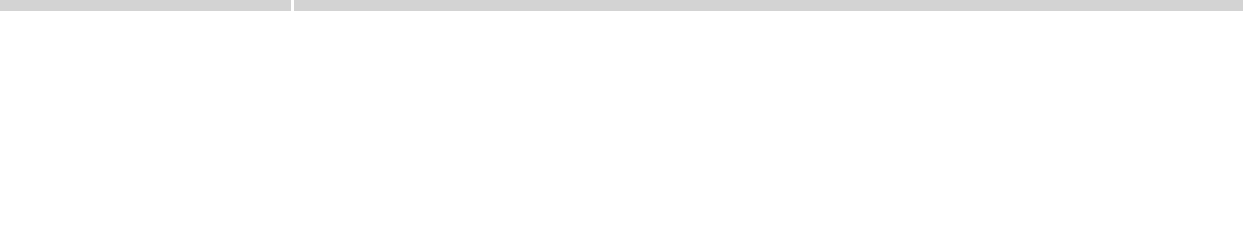

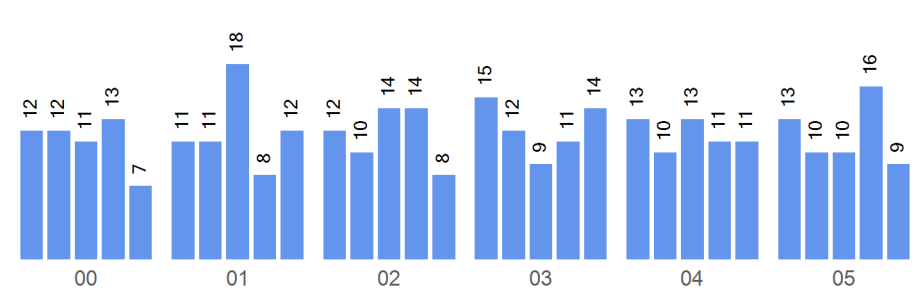
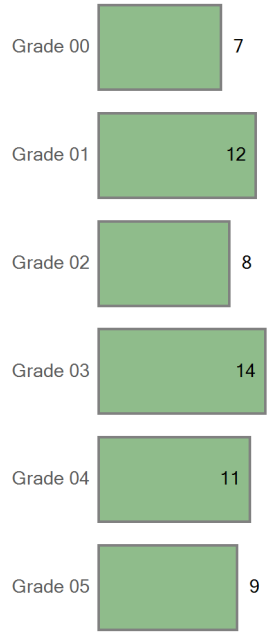

Boundary Attend

Five Year Boundary Attend Trend

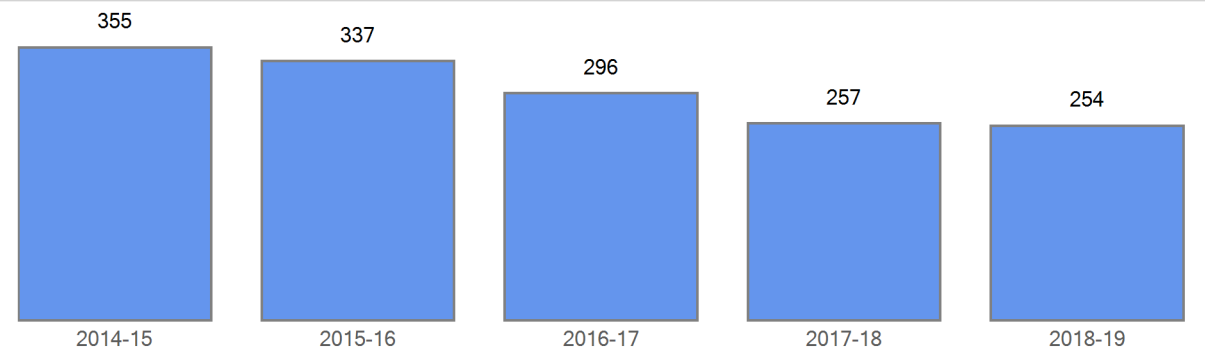

Boundary Attend Demographics	2014-15	2015-16	2016-17	2017-18	2018-19
FRL	339	324	282	243	241
FRL%	95.5 %	96.1 %	95.3 %	94.6 %	94.9 %
ELL	204	196	217	178	157
ELL%	57.5 %	58.2 %	73.3 %	69.3 %	61.8 %
SPED	23	27	22	20	21
SPED%	6.5 %	8.0 %	7.4 %	7.8 %	8.3 %
Minority	341	327	283	250	246
Minority%	96.1 %	97.0 %	95.6 %	97.3 %	96.9 %

Five Year Boundary Attend Trend by Demographics

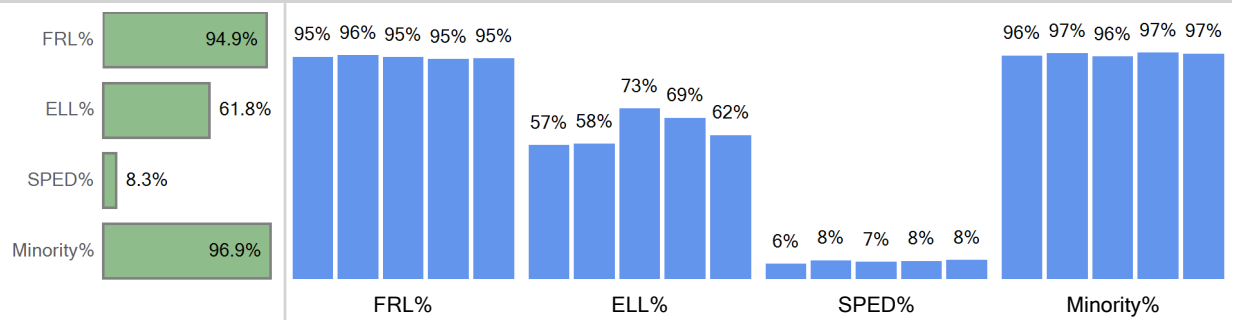

Boundary Attend Ethnicity	2014-15	2015-16	2016-17	2017-18	2018-19
American Indian or Alaska...	4	4	3	3	4

Boundary Attend by Ethnicity

Five Year Boundary Attend Trend by Ethnicity

Asian	2	2	2	3	1
Black (Not Hispanic)	6	7	6	3	12
Hispanic	325	313	268	237	226
Multiple races	4	1	4	3	1
Native Hawaiian or Other ...				1	2
White, not Hispanic	14	10	13	7	8

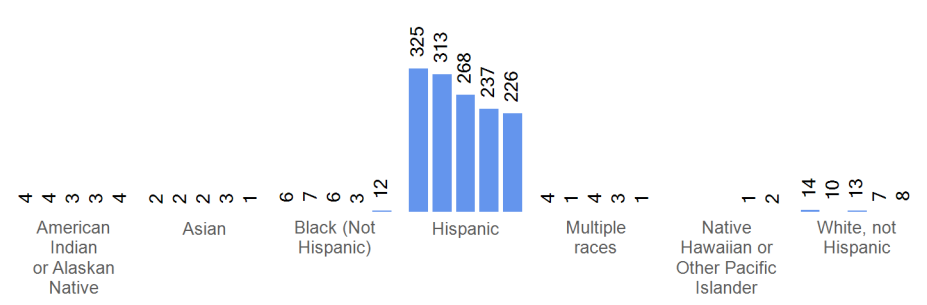
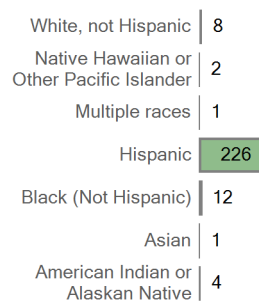

Boundary Attend by Grade	2014-15	2015-16	2016-17	2017-18	2018-19
Grade 00	61	63	46	34	41
Grade 01	48	50	59	45	32
Grade 02	63	40	44	55	50
Grade 03	62	60	36	43	55
Grade 04	64	61	56	38	46
Grade 05	57	63	55	42	30

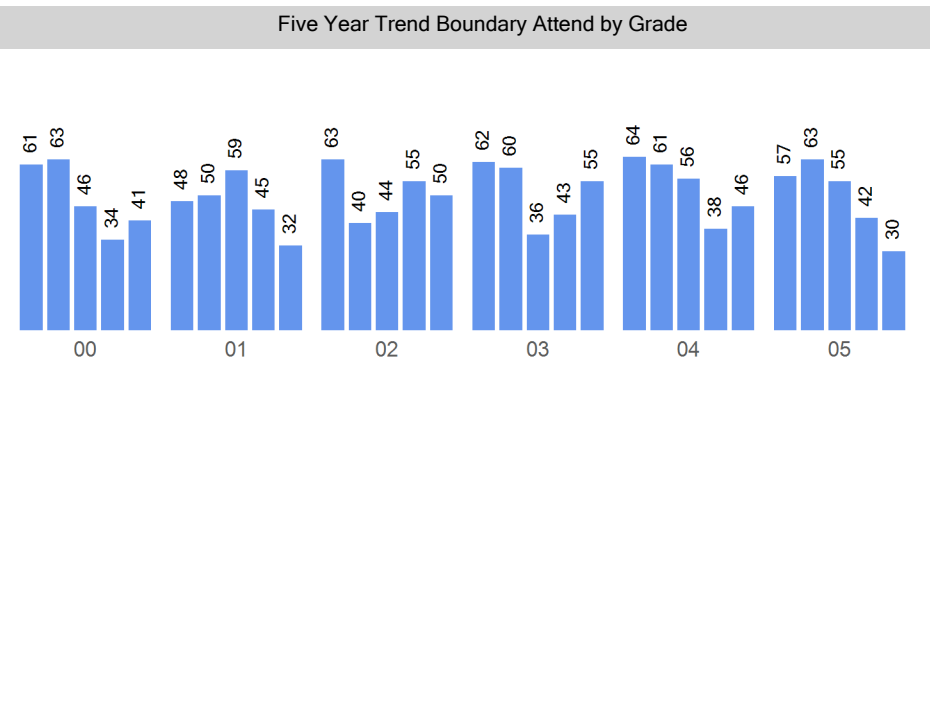
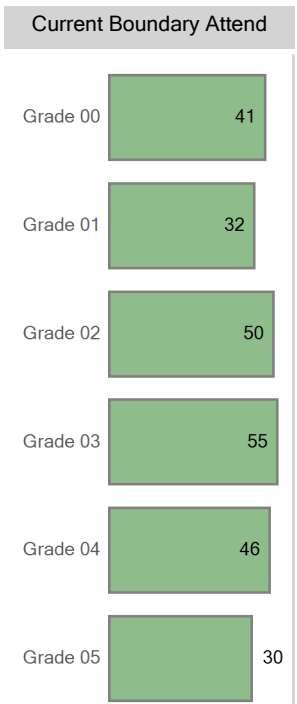

Choice Out

Boundary: Cowell Elementary School

Top 10 Choice Out (count of students)	
Egleton Elementary School - 228	15
Cheltenham Elementary School - 218	12
Newlon Elementary School - 261	12
Math and Science Leadership Academy - 186	11
Fairview Elementary School - 238	10
Colfax Elementary School - 219	8
Brown International Academy - 215	6
Munroe Elementary School - 260	6
Rocky Mountain Prep Berkeley - 317	5
Edison Elementary School - 230	5

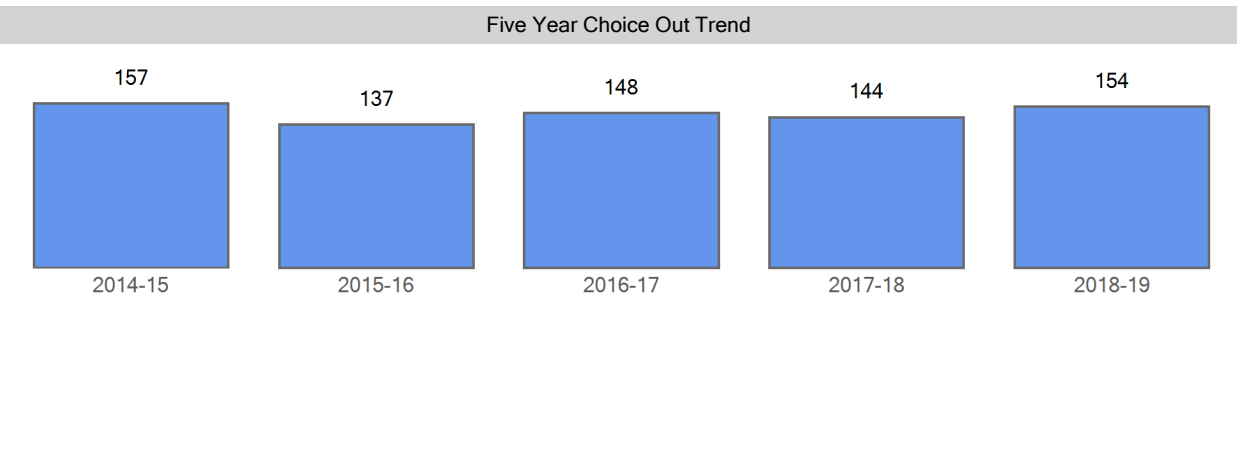

Choice Out Demographics	2014-15	2015-16	2016-17	2017-18	2018-19
FRL	142	123	128	135	140
FRL%	90.4 %	89.8 %	86.5 %	93.8 %	90.9 %
ELL	84	72	81	86	78
ELL%	53.5 %	52.6 %	54.7 %	59.7 %	50.6 %
SPED	28	22	26	28	31
SPED%	17.8 %	16.1 %	17.6 %	19.4 %	20.1 %
Minority	140	125	137	137	143
Minority%	89.2 %	91.2 %	92.6 %	95.1 %	92.9 %

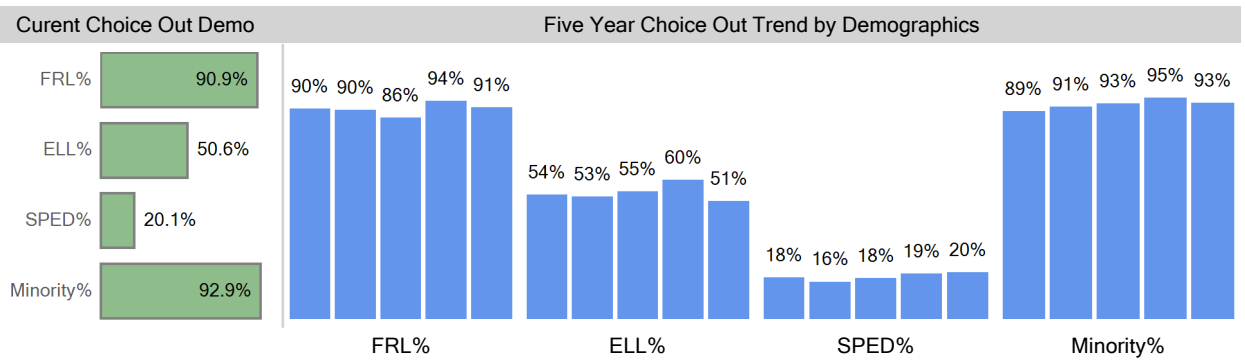

Choice Out Ethnicity	2014-15	2015-16	2016-17	2017-18	2018-19
American Indian or Alaska...	1	1	2	0	1
Asian	1	0	0	0	0
Black (Not Hispanic)	5	2	7	4	9
Hispanic	133	122	127	133	131
Multiple races	0	0	1	0	2
Native Hawaiian or Other ...				0	0
White, not Hispanic	17	12	11	7	11

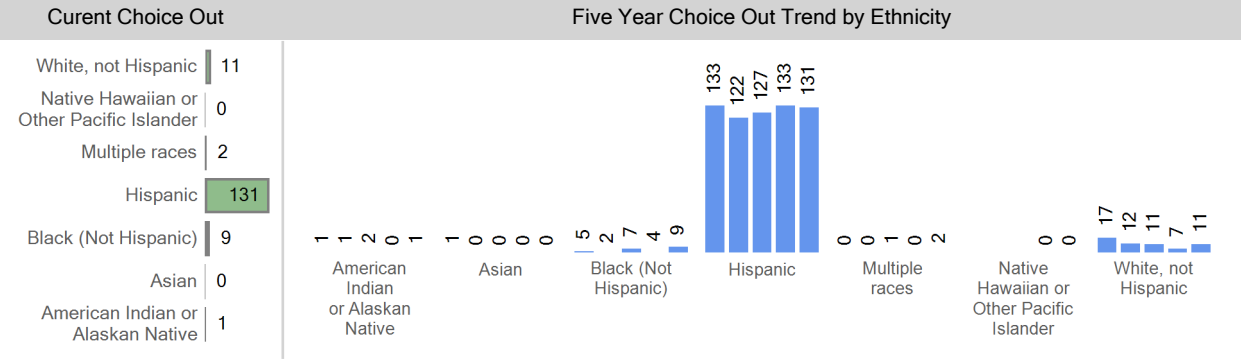

Choice Out by Grade	2014-15	2015-16	2016-17	2017-18	2018-19
Grade 00	28	23	27	20	19
Grade 01	25	24	23	23	22
Grade 02	30	14	25	25	26
Grade 03	22	33	19	22	32
Grade 04	29	17	33	22	24
Grade 05	23	26	21	32	31

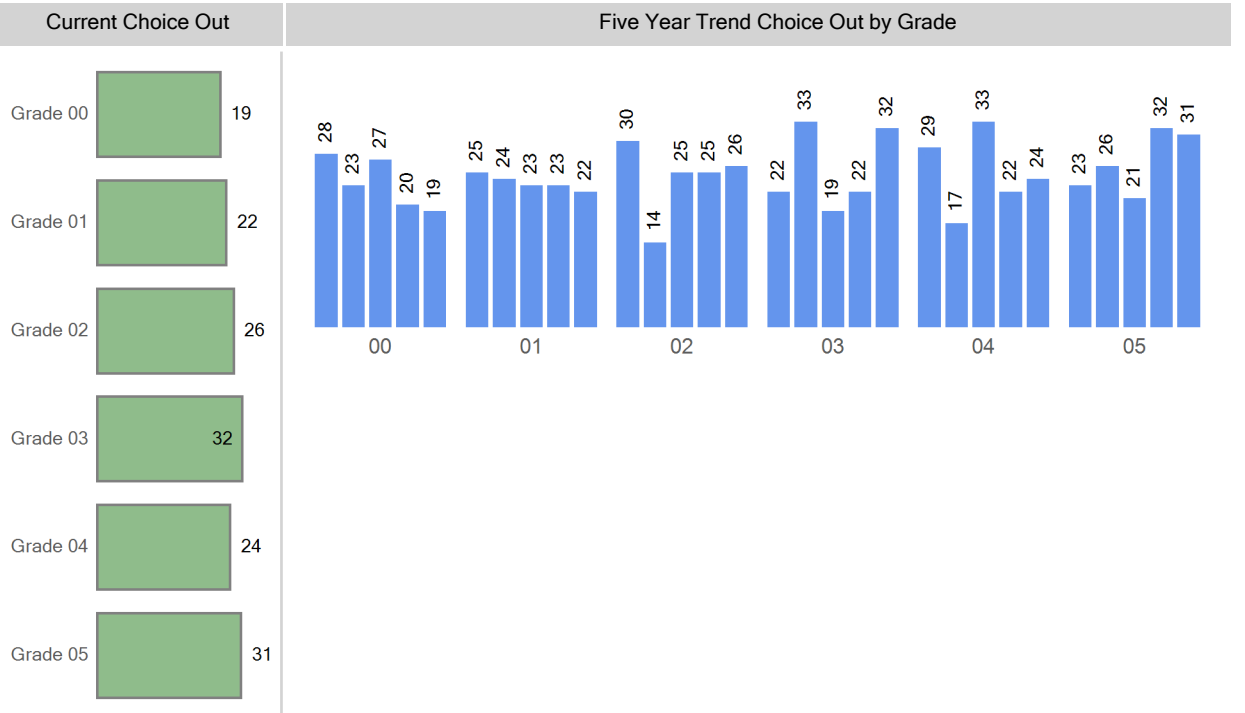

Grade Matriculation

For last year's 5th graders, where are they attending 6th grade?

STRIVE Prep - Lake	18
Out of District	13
Lake Middle School	9
Compass Academy MS	3
Girls Athletic Leadership MS	3
West Leadership Academy MS	2
West Early College MS	2
STRIVE Prep - Federal	2
DCIS MS	2
STRIVE Prep - Kepner	1

Choice Round 1 WaitList for the 2018-19 School Year

Grade	Round 1 Waitlist
00	7
01	0
02	3
03	0
04	0
05	0
EC	4

Round 1 waitlist totals include all applicants

2018-19 Enrollment Map

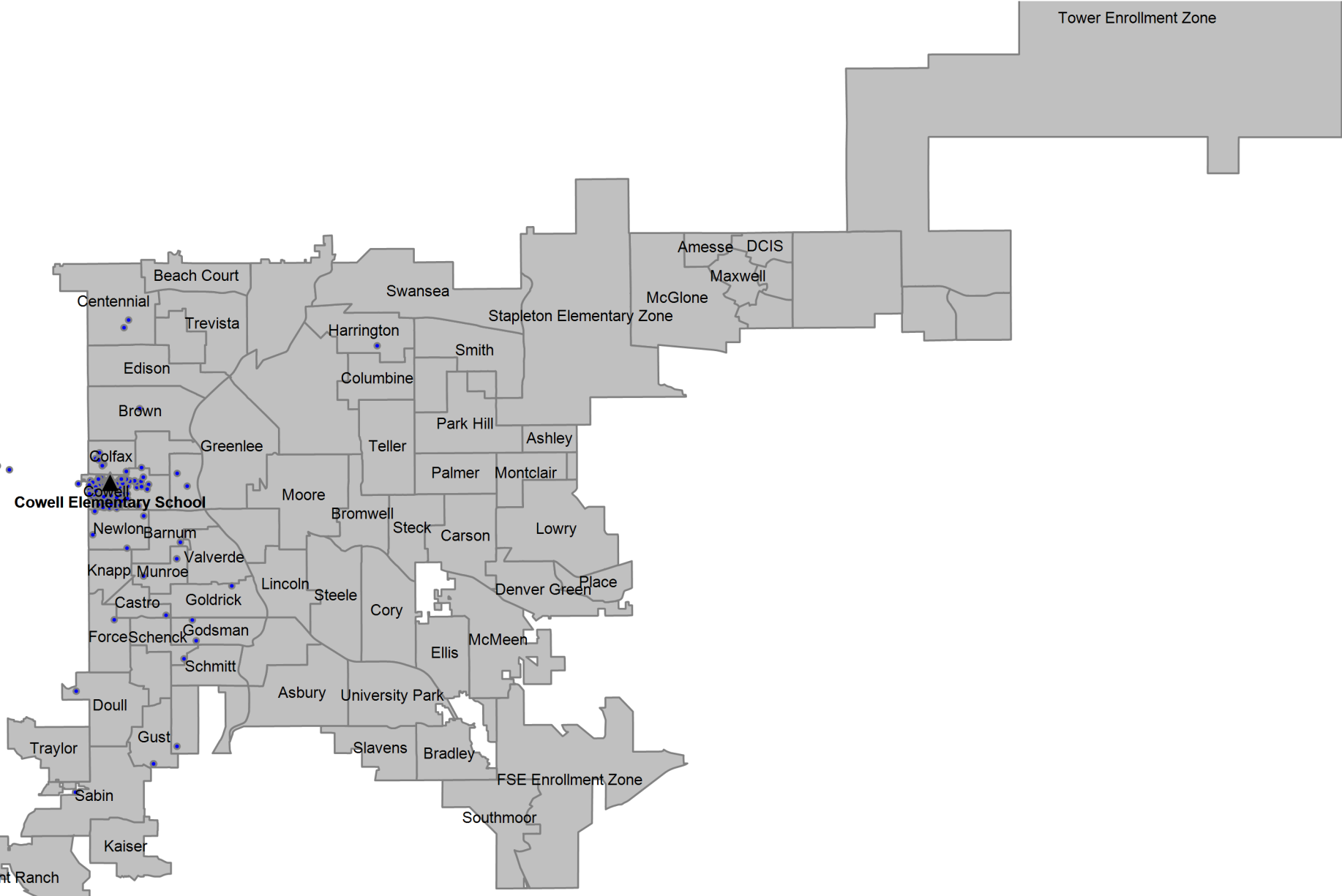

Definitions

Boundary Student/Boundary Attend: A student is considered a boundary attend student when they live within a boundary or enrollment zone and attend the boundary school or an enrollment zone school.

Choice In: A choice in student is a student that has choiced out of their boundary or enrollment zone school.

Choice Out: A choice out student is a student that does not attend their boundary or enrollment zone school. A student that moved out of their original boundary but still attends the same school is choice out student.

ELA: An ELA student is an English learner. In this report, ELA students that are counted include students that have not yet exited the ELA program, students that have exited the ELA program, and students that have not yet been identified as an English learner or not.

Enrollment Zone: Within DPS, an enrollment zone is a geographic area where the students living within it are guaranteed a seat at one of several schools, not just one particular school. There are many benefits to a shared-access zone, including: increased access to high-performing schools; increased access to transportation options; priority over students who don't live in that area; and access to different types of school programs.

FRL: An FRL student is a student that qualifies for free or reduced price lunch based on income and household size.

Minority: A minority student is a student that has a race/ethnicity other than White.

ELL: An ELL student is an English language learner. In this report, ELL students that are counted include students that have not yet exited the ELA program, students that have exited the ELA program, and students that have not yet been identified as an English language learner.

SPED: A SPED student is a student with an identified disability at the time of October Count.

Students in the Boundary or Zone: Students in the boundary or zone refers to the students that live in the boundary or enrollment zone regardless of where they attend school.

Total Enrollment: Total enrollment is defined as the total number of students attending the school at the time of October Count.