

2018-19 School Choice and Enrollment Snapshot

Doull Elementary School - 227

Enrollment

School Contract Information	
Instructional Superintendent	CRISTINA BANSCH-SCHOTT
Principal	JODIE CARRIGAN
Phone Number	(720)424-8000
Address	2520 S UTICA ST 80219
Principal Group	Network 2
School Type	Elementary
Planning Region	SW

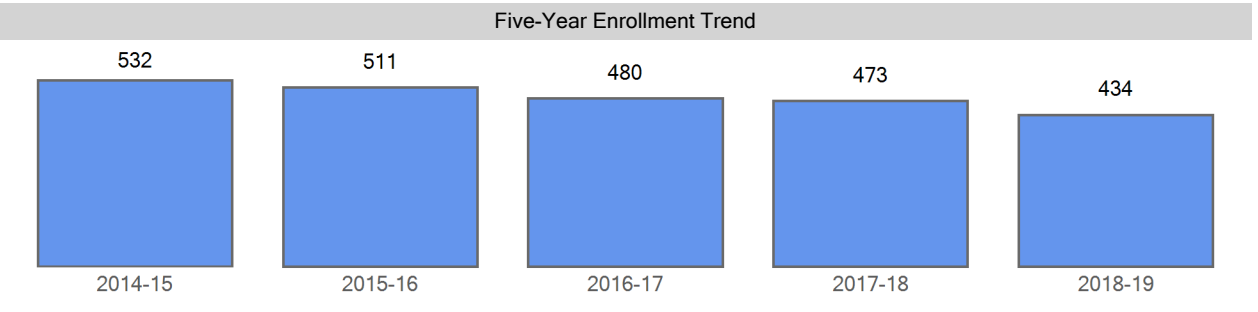

Enrollment by Demographics	2014-15	2015-16	2016-17	2017-18	2018-19
FRL	478	460	431	438	402
FRL%	89.8 %	90.0 %	89.8 %	92.6 %	92.6 %
ELL	247	226	204	199	180
ELL%	46.4 %	44.2 %	42.5 %	42.1 %	41.5 %
SPED	94	89	86	101	100
SPED%	17.7 %	17.4 %	17.9 %	21.4 %	23.0 %
Minority	496	474	440	438	404
Minority%	93.2 %	92.8 %	91.7 %	92.6 %	93.1 %

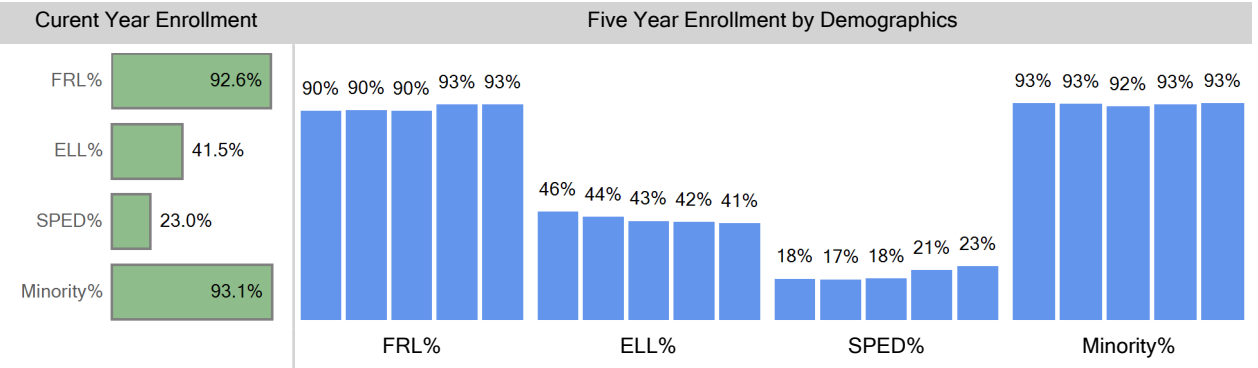

Enrollment by Ethnicity	2014-15	2015-16	2016-17	2017-18	2018-19
American Indian or Alaskan	3	5	3	2	5
Asian	12	16	13	12	12
Black (Not Hispanic)	4	4	3	5	5
Hispanic	471	444	415	413	377
Multiple races	6	5	6	6	5
White, not Hispanic	36	37	40	35	30

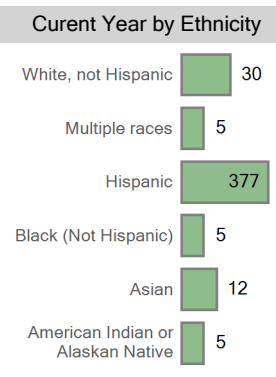
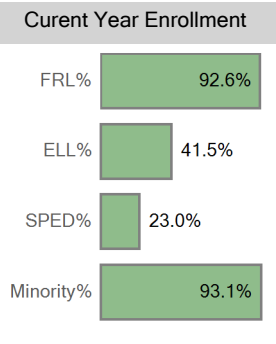
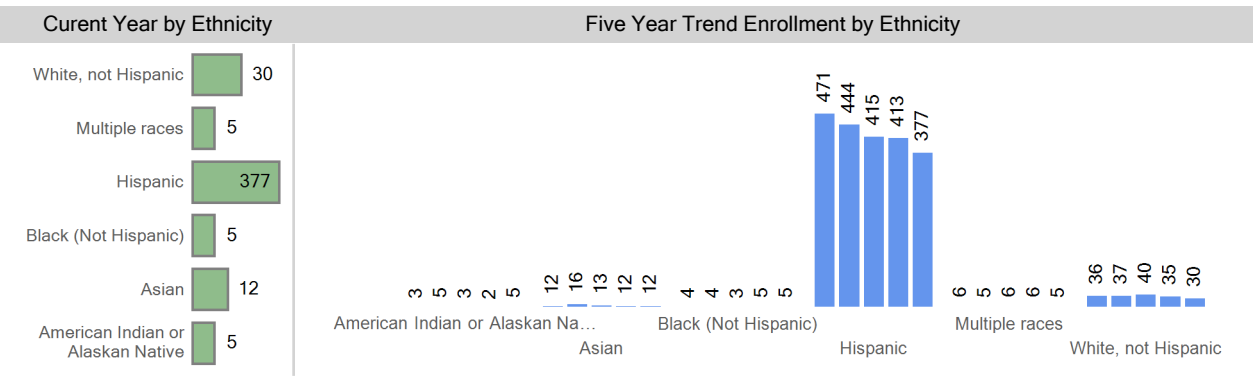

Enrollment by Grade	2014-15	2015-16	2016-17	2017-18	2018-19
Grade EC	78	66	75	78	71
Grade 00	80	61	58	52	55
Grade 01	84	75	54	59	49
Grade 02	72	86	68	62	56
Grade 03	71	76	84	72	56
Grade 04	78	65	74	81	68
Grade 05	69	82	67	69	79

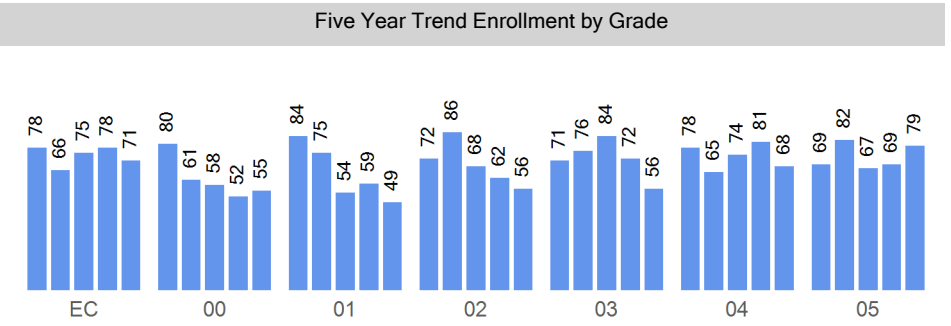
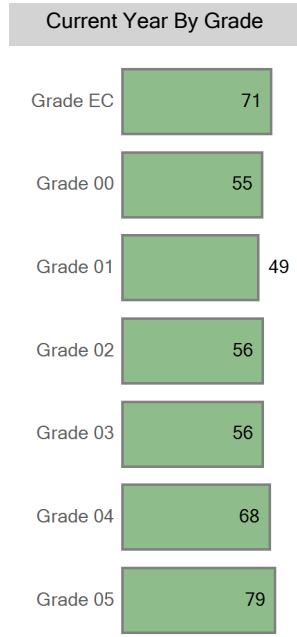

Choice In

Top 10 Boundaries or Zones from which Students Chooiced in (count of students)

Out of District	10
Schmitt Elementary School	8
Munroe Elementary School	7
Traylor Academy	7
Force Elementary School	6
Charles M Schenck (CMS) Community School	4
College View Elementary School	4
Eagleton Elementary School	4
Gust Elementary School	4
Kaiser Elementary School	4

Five Year Choice In Trend

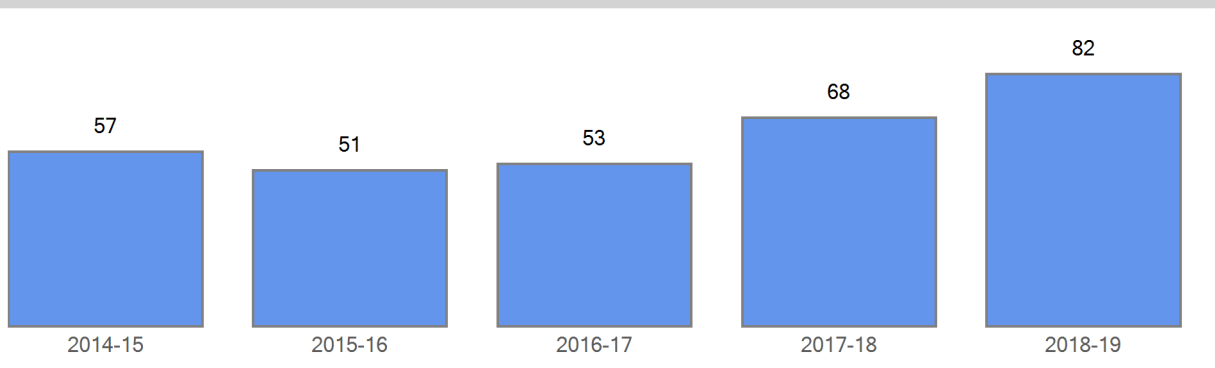

Choice In Demographics

	2014-15	2015-16	2016-17	2017-18	2018-19
FRL	56	50	47	62	75
FRL%	98.2 %	98.0 %	88.7 %	91.2 %	91.5 %
ELL	31	27	30	34	38
ELL%	54.4 %	52.9 %	56.6 %	50.0 %	46.3 %
SPED	24	22	24	29	34
SPED%	42.1 %	43.1 %	45.3 %	42.6 %	41.5 %
Minority	56	49	51	62	77
Minority%	98.2 %	96.1 %	96.2 %	91.2 %	93.9 %

Curent Choice In

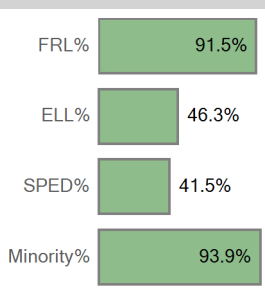

Five Year Choice In Trend by Demographics

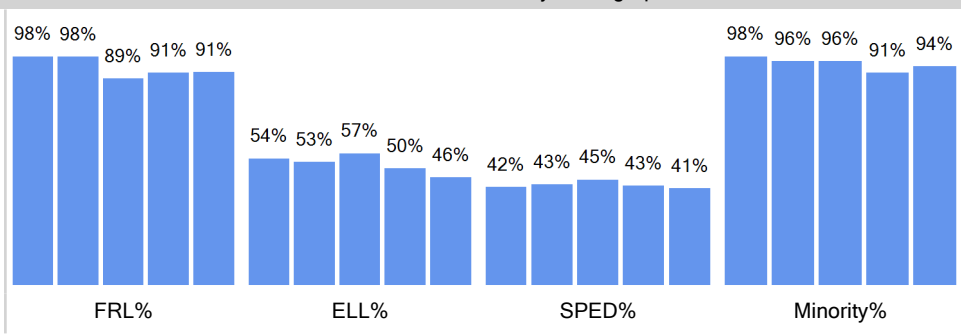

Choice In Ethnicity

	2014-15	2015-16	2016-17	2017-18	2018-19
American Indian or Alaska...	2	2			
Asian	1	2	3	3	3
Black (Not Hispanic)					
Hispanic	53	44	47	58	72
Multiple races		1	1	1	2
White, not Hispanic	1	2	2	6	5

Curent Choice In by Ethnicity

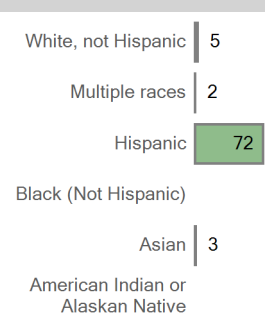

Five Year Choice In Trend by Ethnicity

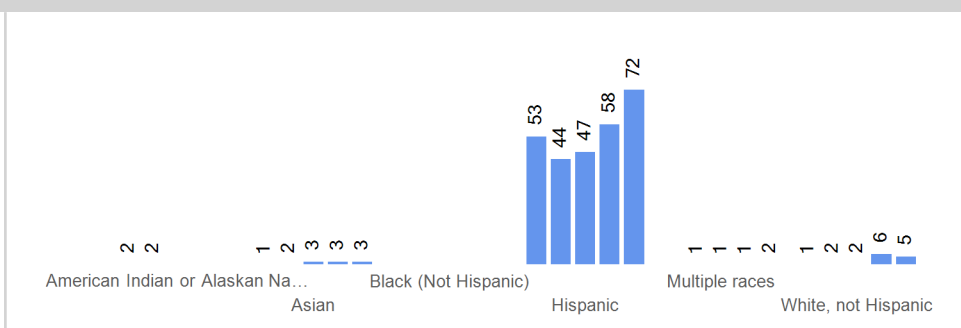

Choice In by Grade

	2014-15	2015-16	2016-17	2017-18	2018-19
Grade 00	5	5	8	8	10
Grade 01	3	5	5	10	8
Grade 02	16	7	7	7	9
Grade 03	8	12	9	11	14
Grade 04	14	7	15	16	17
Grade 05	11	15	9	16	24

Current Choice In By Grade

Five Year Trend Choice In by Grade

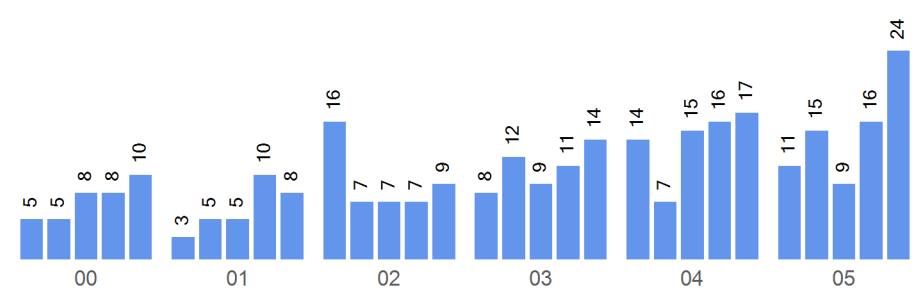
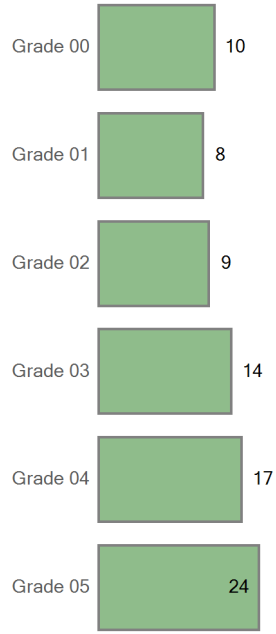

Boundary Attend

Five Year Boundary Attend Trend

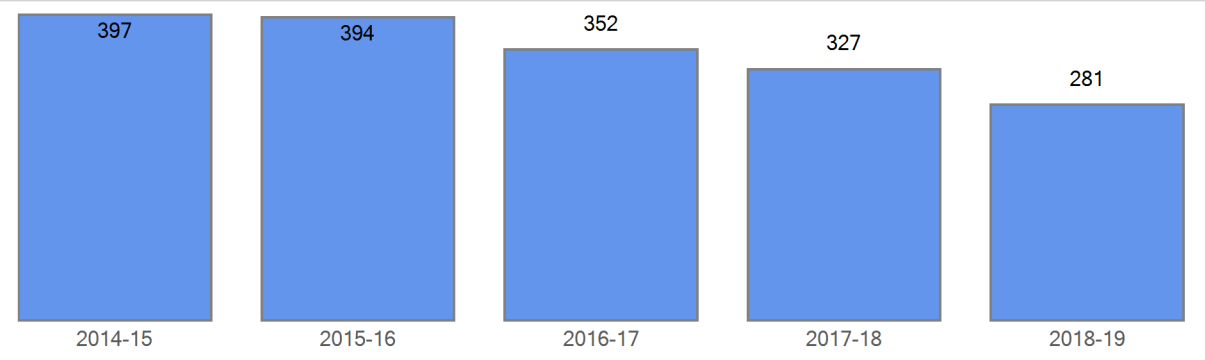

Boundary Attend Demographics	2014-15	2015-16	2016-17	2017-18	2018-19
FRL	359	353	316	309	267
FRL%	90.4 %	89.6 %	89.8 %	94.5 %	95.0 %
ELL	216	199	174	165	142
ELL%	54.4 %	50.5 %	49.4 %	50.5 %	50.5 %
SPED	55	59	48	55	51
SPED%	13.9 %	15.0 %	13.6 %	16.8 %	18.1 %
Minority	371	365	324	305	260
Minority%	93.5 %	92.6 %	92.0 %	93.3 %	92.5 %

Five Year Boundary Attend Trend by Demographics

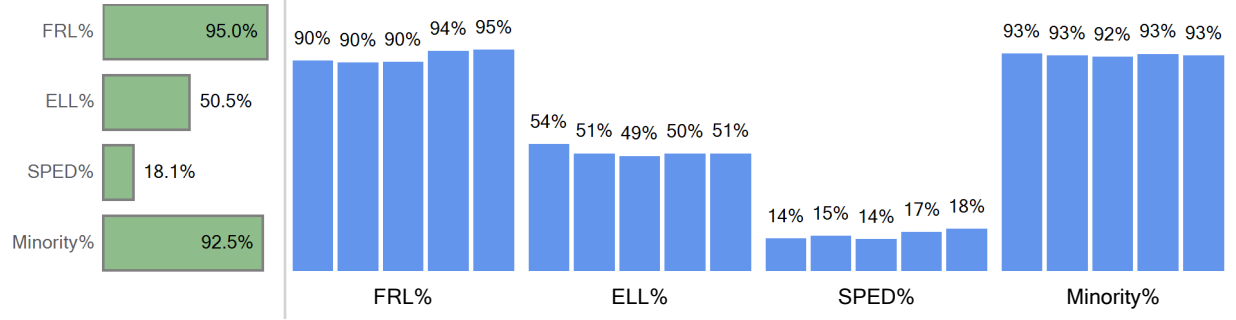

Boundary Attend Ethnicity	2014-15	2015-16	2016-17	2017-18	2018-19
American Indian or Alaska...	1	3	3	2	4

Boundary Attend by Ethnicity

Five Year Boundary Attend Trend by Ethnicity

Asian	9	13	6	6	7
Black (Not Hispanic)	3	2	2	4	4
Hispanic	354	345	310	291	243
Multiple races	4	2	3	2	2
White, not Hispanic	26	29	28	22	21

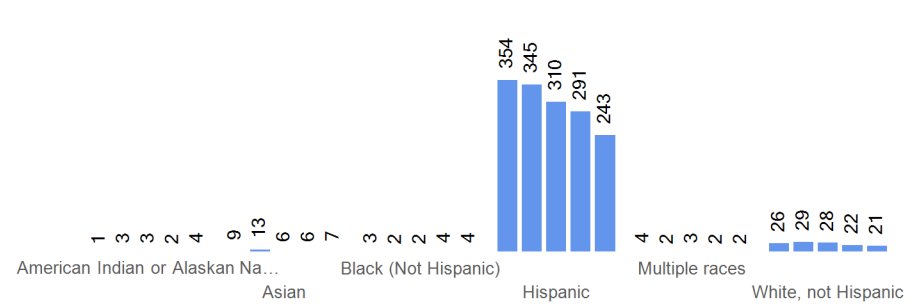
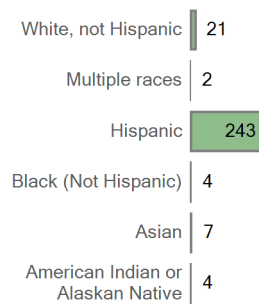

Boundary Attend by Grade	2014-15	2015-16	2016-17	2017-18	2018-19
Grade 00	75	56	50	44	45
Grade 01	81	70	49	49	41
Grade 02	56	79	61	55	47
Grade 03	63	64	75	61	42
Grade 04	64	58	59	65	51
Grade 05	58	67	58	53	55

Current Boundary Attend

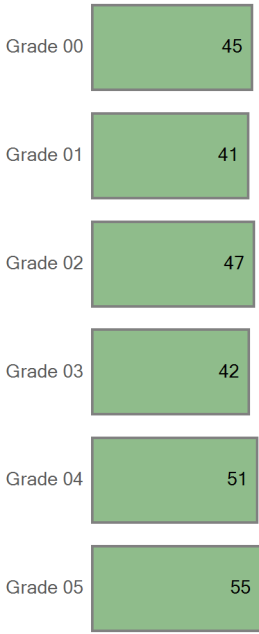

Five Year Trend Boundary Attend by Grade

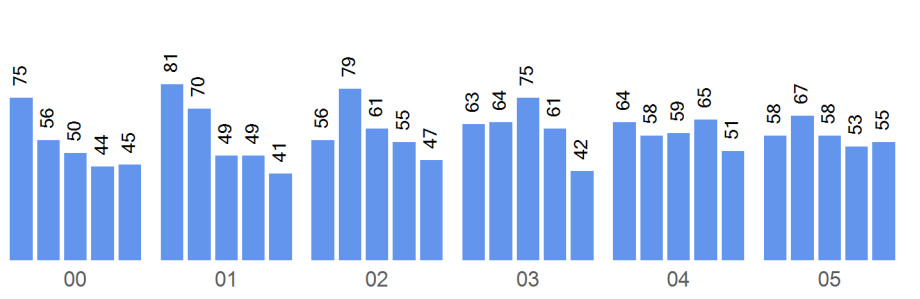

Choice Out

Boundary: Doull Elementary School

Top 10 Choice Out (count of students)	
Sabin World School - 269	84
Kunsmiller Creative Arts Academy ES - 185	65
Denison Montessori School - 226	41
Gust Elementary School - 246	35
STRIVE Prep - Ruby Hill - 187	26
Traylor Academy - 283	25
Johnson Elementary School - 249	15
Kaiser Elementary School - 295	14
College View Elementary School - 220	8
Force Elementary School - 240	7

Five Year Choice Out Trend

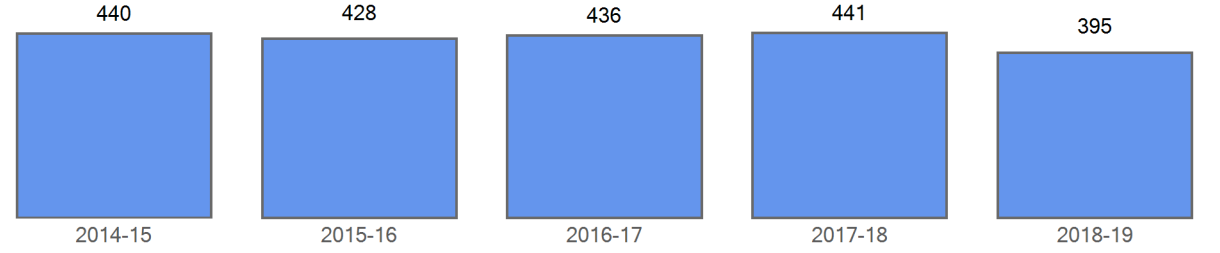

Choice Out Demographics	2014-15	2015-16	2016-17	2017-18	2018-19
FRL	329	322	323	309	280
FRL%	74.8 %	75.2 %	74.1 %	70.1 %	70.9 %
ELL	173	154	160	152	137
ELL%	39.3 %	36.0 %	36.7 %	34.5 %	34.7 %
SPED	34	41	53	60	59
SPED%	7.7 %	9.6 %	12.2 %	13.6 %	14.9 %
Minority	359	356	360	360	314
Minority%	81.6 %	83.2 %	82.6 %	81.6 %	79.5 %

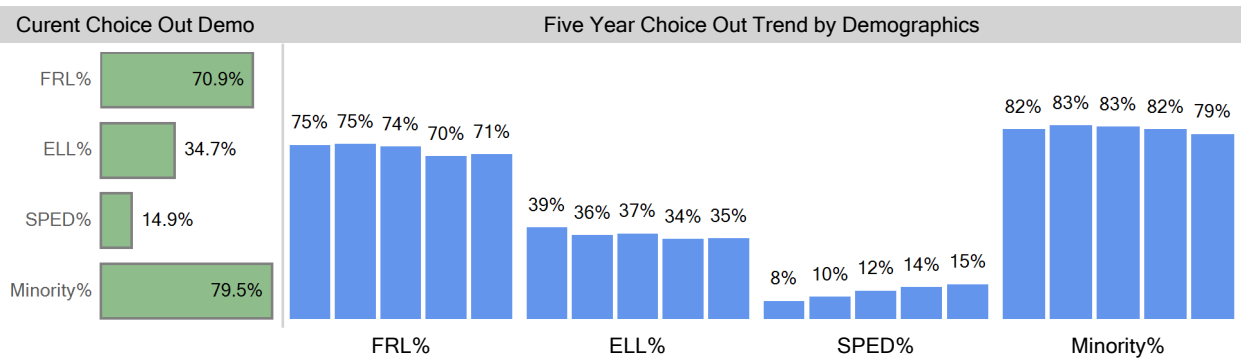

Choice Out Ethnicity	2014-15	2015-16	2016-17	2017-18	2018-19
American Indian or Alaska...	6	2	2	2	2
Asian	26	19	20	18	14
Black (Not Hispanic)	2	3	3	3	8
Hispanic	318	324	329	328	282
Multiple races	7	8	6	9	8
White, not Hispanic	81	72	76	81	81

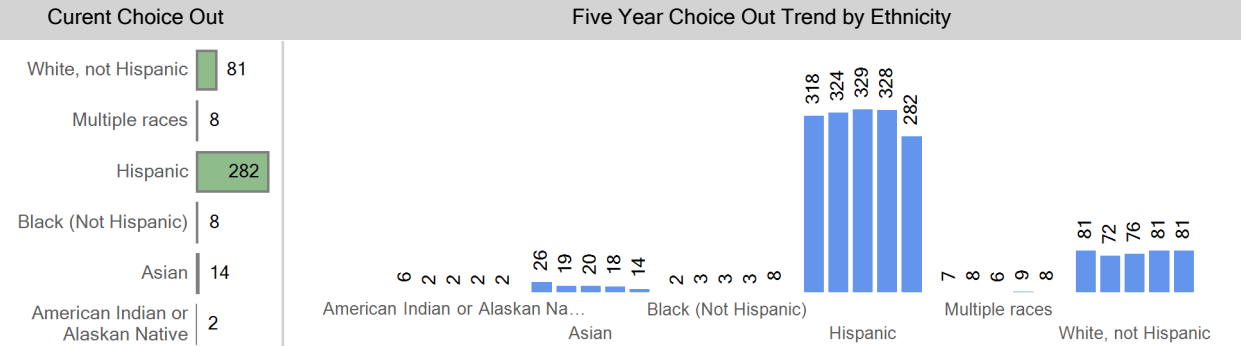

Choice Out by Grade	2014-15	2015-16	2016-17	2017-18	2018-19
Grade 00	70	68	82	68	57
Grade 01	84	76	75	80	65
Grade 02	77	72	74	76	77
Grade 03	64	75	67	70	73
Grade 04	73	62	81	70	62
Grade 05	72	75	57	77	61

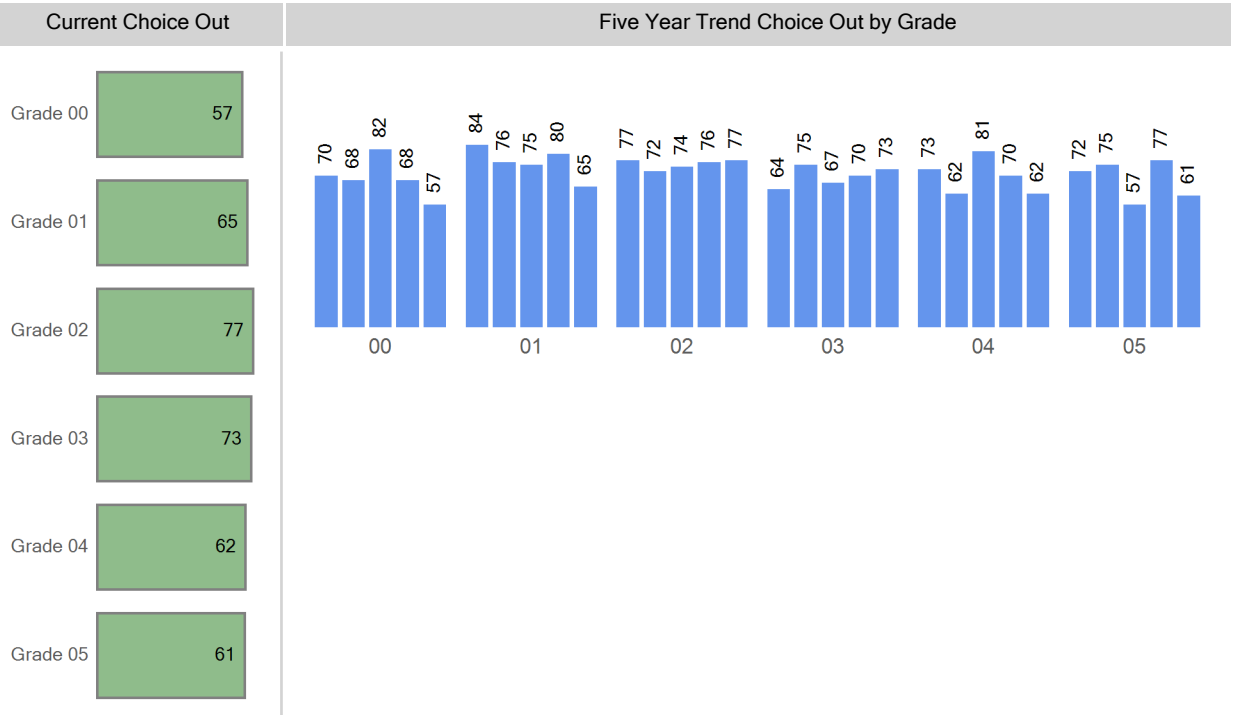

Grade Matriculation

For last year's 5th graders, where are they attending 6th grade?

Bear Valley International	12
DSST: College View MS	11
Kunsmiller MS...	10
Out of District	7
DSST: Henry MS	7
Summit Academy MS	5
STRIVE Prep - Federal	5
Kepner Beacon	4
Morey Middle School	2
Florida Pitt-Waller ECE-8 School	1

Choice Round 1 WaitList for the 2018-19 School Year

Grade	Round 1 Waitlist
00	10
01	2
02	0
03	0
04	0
05	0
EC	2

Round 1 waitlist totals include all applicants

2018-19 Enrollment Map

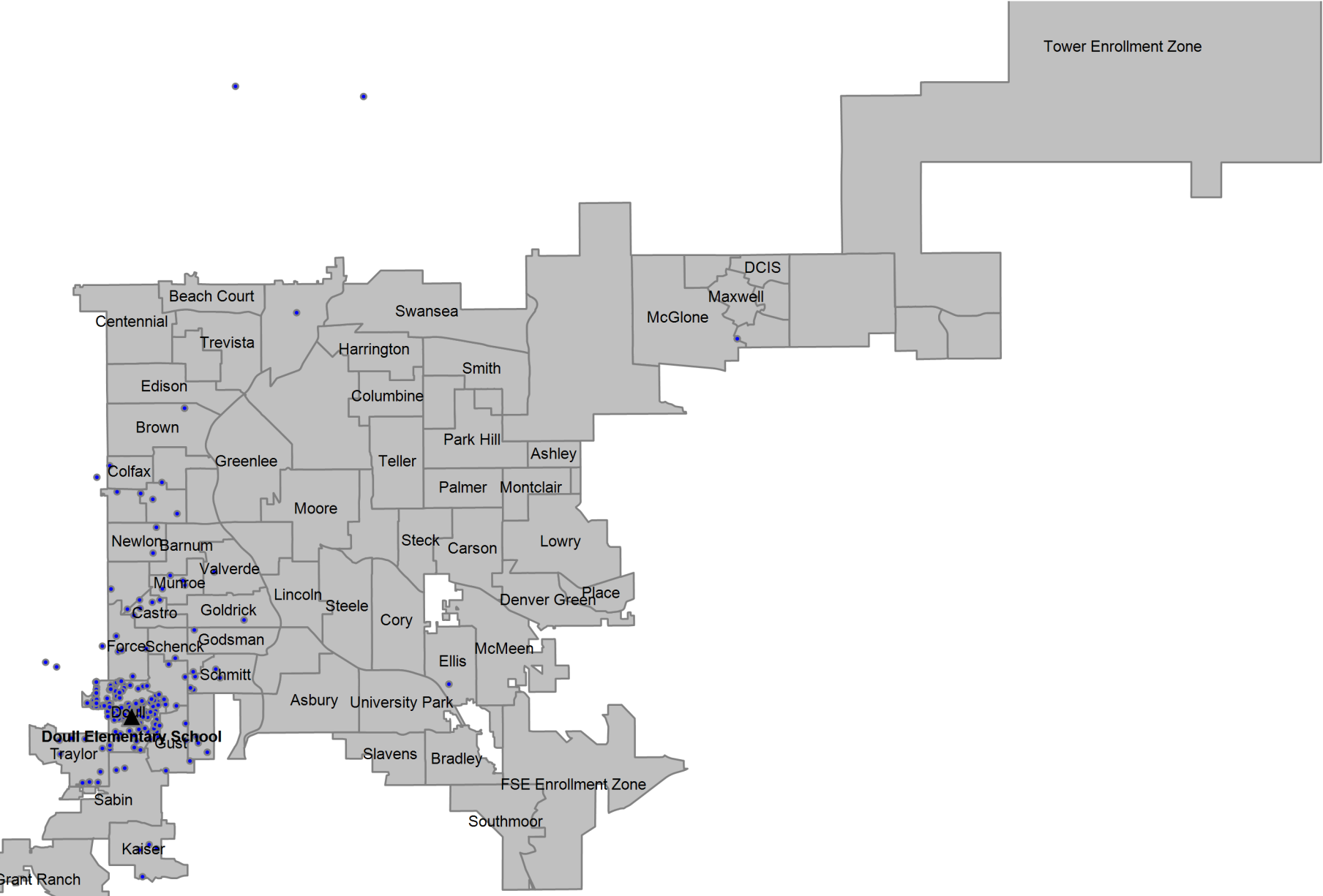

Definitions

Boundary Student/Boundary Attend: A student is considered a boundary attend student when they live within a boundary or enrollment zone and attend the boundary school or an enrollment zone school.

Choice In: A choice in student is a student that has choiced out of their boundary or enrollment zone school.

Choice Out: A choice out student is a student that does not attend their boundary or enrollment zone school. A student that moved out of their original boundary but still attends the same school is choice out student.

ELA: An ELA student is an English learner. In this report, ELA students that are counted include students that have not yet exited the ELA program, students that have exited the ELA program, and students that have not yet been identified as an English learner or not.

Enrollment Zone: Within DPS, an enrollment zone is a geographic area where the students living within it are guaranteed a seat at one of several schools, not just one particular school. There are many benefits to a shared-access zone, including: increased access to high-performing schools; increased access to transportation options; priority over students who don't live in that area; and access to different types of school programs.

FRL: An FRL student is a student that qualifies for free or reduced price lunch based on income and household size.

Minority: A minority student is a student that has a race/ethnicity other than White.

ELL: An ELL student is an English language learner. In this report, ELL students that are counted include students that have not yet exited the ELA program, students that have exited the ELA program, and students that have not yet been identified as an English language learner.

SPED: A SPED student is a student with an identified disability at the time of October Count.

Students in the Boundary or Zone: Students in the boundary or zone refers to the students that live in the boundary or enrollment zone regardless of where they attend school.

Total Enrollment: Total enrollment is defined as the total number of students attending the school at the time of October Count.