

2018-19 School Choice and Enrollment Snapshot

Eagleton Elementary School - 228

Enrollment

School Contract Information

Instructional Superintendent	TAMARA ACEVEDO
Principal	LEE RAINS THOMAS
Phone Number	(720)424-7930
Address	880 HOOKER ST 80204
Principal Group	Network 1
School Type	Elementary
Planning Region	NW

Five-Year Enrollment Trend

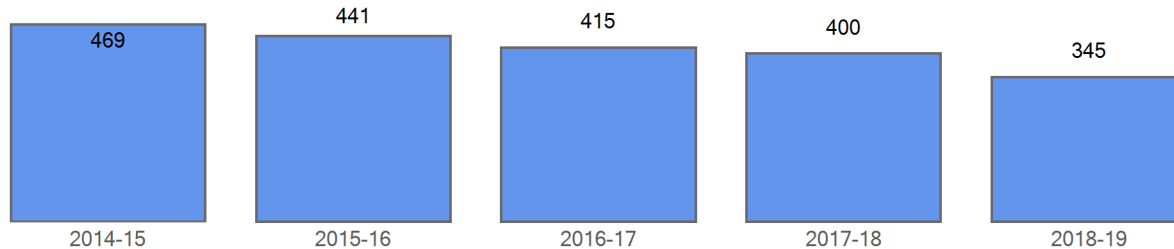

Enrollment by Demographics

	2014-15	2015-16	2016-17	2017-18	2018-19
FRL	423	418	394	375	328
FRL%	90.2 %	94.8 %	94.9 %	93.8 %	95.1 %
ELL	197	183	186	187	170
ELL%	42.0 %	41.5 %	44.8 %	46.8 %	49.3 %
SPED	49	48	58	55	53
SPED%	10.4 %	10.9 %	14.0 %	13.8 %	15.4 %
Minority	455	421	396	380	328
Minority%	97.0 %	95.5 %	95.4 %	95.0 %	95.1 %

Curent Year Enrollment

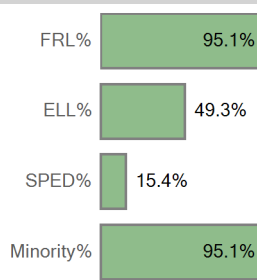

Five Year Enrollment by Demographics

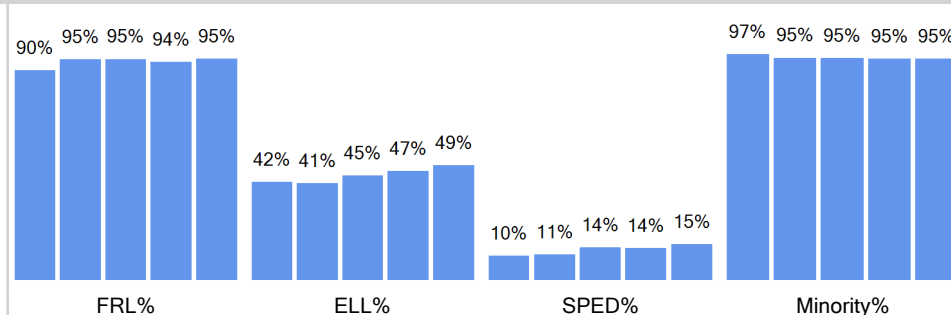

Enrollment by Ethnicity

	2014-15	2015-16	2016-17	2017-18	2018-19
American Indian or Alaskan	6	3	2	2	7
Asian				5	5
Black (Not Hispanic)	19	19	21	24	9
Hispanic	424	394	369	344	303
Multiple races	4	5	4	5	4
Native Hawaiian or Other	2				
White, not Hispanic	14	20	19	20	17

Curent Year by Ethnicity

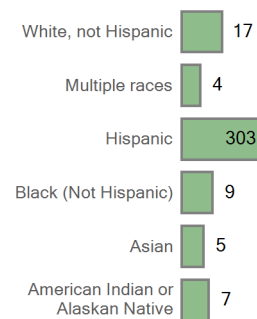

Five Year Trend Enrollment by Ethnicity

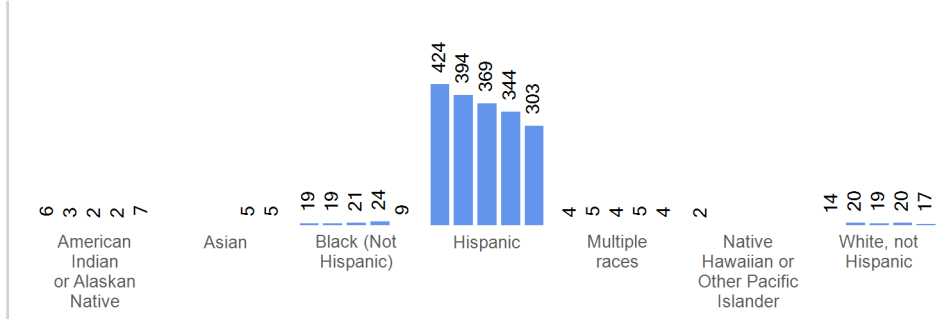

Enrollment by Grade	2014-15	2015-16	2016-17	2017-18	2018-19
Grade EC	57	54	50	44	32
Grade 00	65	52	52	55	43
Grade 01	71	71	53	58	59
Grade 02	71	65	60	46	52
Grade 03	68	73	64	65	44
Grade 04	54	67	72	62	60
Grade 05	83	59	64	70	55

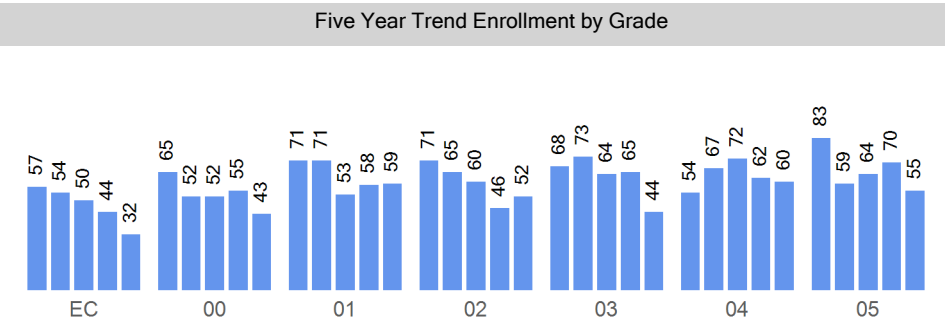
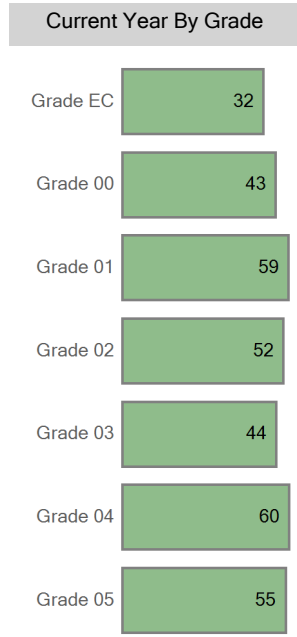

Choice In

Top 10 Boundaries or Zones from which Students Chooiced in (count of students)

Newlon Elementary School	18
Cowell Elementary School	15
Barnum Elementary School	13
Fairview Elementary School	13
Knapp Elementary School	11
Out of District	11
Cheltenham Elementary School	10
Center for Talent Development at Greenlee	7
Colfax Elementary School	6
Castro Elementary School	5

Five Year Choice In Trend

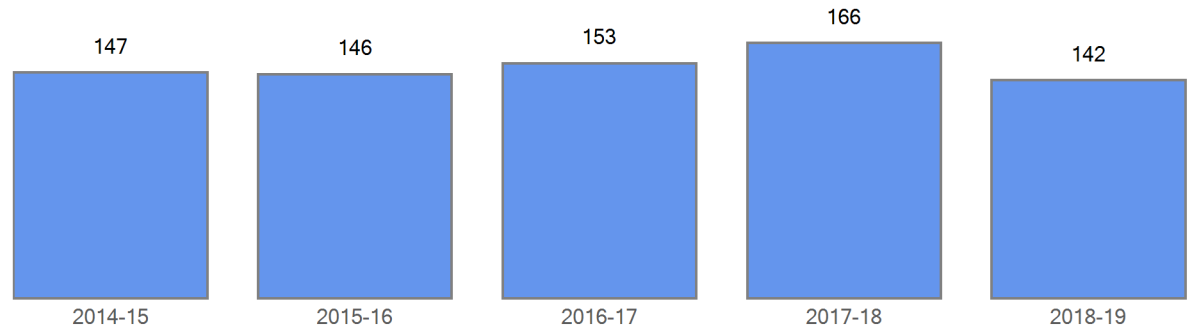

Choice In Demographics

	2014-15	2015-16	2016-17	2017-18	2018-19
FRL	137	138	146	157	138
FRL%	93.2 %	94.5 %	95.4 %	94.6 %	97.2 %
ELL	62	61	66	74	71
ELL%	42.2 %	41.8 %	43.1 %	44.6 %	50.0 %
SPED	19	25	29	26	30
SPED%	12.9 %	17.1 %	19.0 %	15.7 %	21.1 %
Minority	143	139	148	159	139
Minority%	97.3 %	95.2 %	96.7 %	95.8 %	97.9 %

Curent Choice In

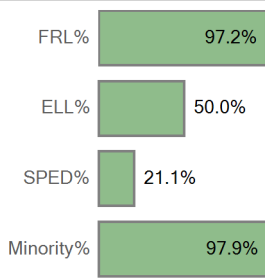

Five Year Choice In Trend by Demographics

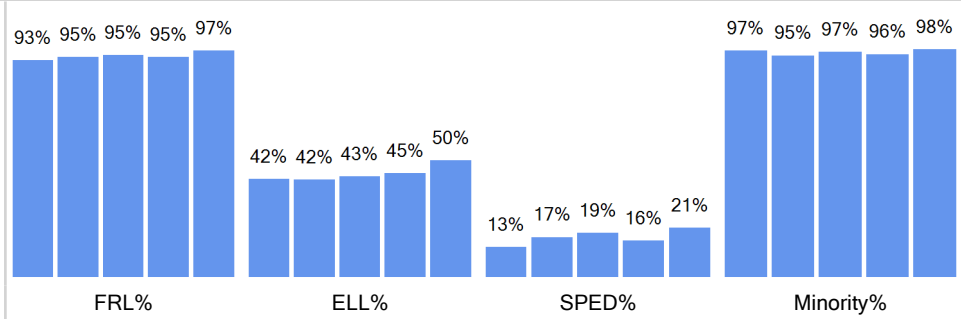

Choice In Ethnicity

	2014-15	2015-16	2016-17	2017-18	2018-19
American Indian or Alaska...	2	1	2	1	6
Asian				5	5
Black (Not Hispanic)	11	10	12	15	8
Hispanic	127	126	132	137	119
Multiple races	3	2	2	1	1
Native Hawaiian or Other ...					
White, not Hispanic	4	7	5	7	3

Curent Choice In by Ethnicity

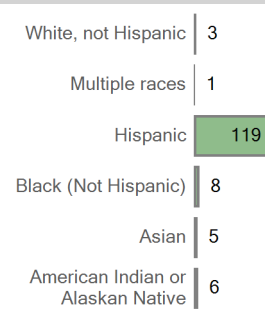

Five Year Choice In Trend by Ethnicity

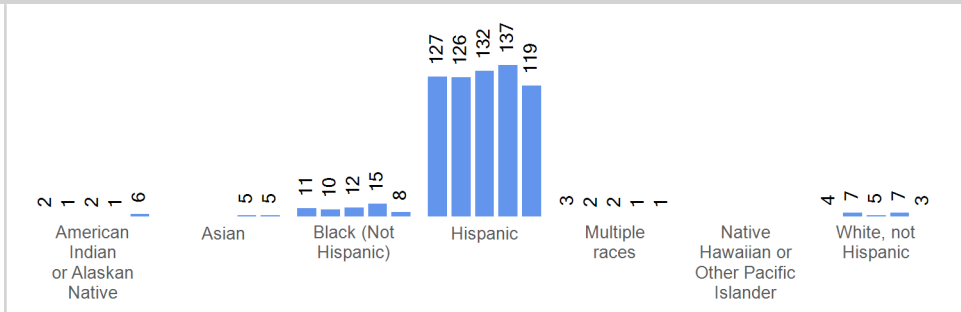

Choice In by Grade

	2014-15	2015-16	2016-17	2017-18	2018-19
Grade 00	18	19	21	24	15
Grade 01	28	20	25	25	25
Grade 02	26	28	19	24	23
Grade 03	28	30	27	28	22
Grade 04	17	29	32	32	28
Grade 05	30	20	29	33	29

Current Choice In By Grade

Five Year Trend Choice In by Grade

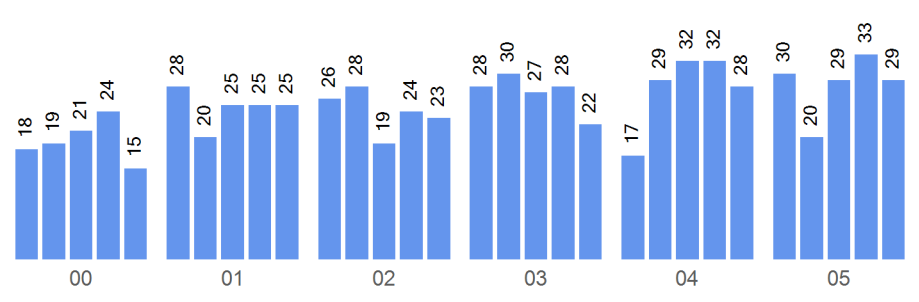
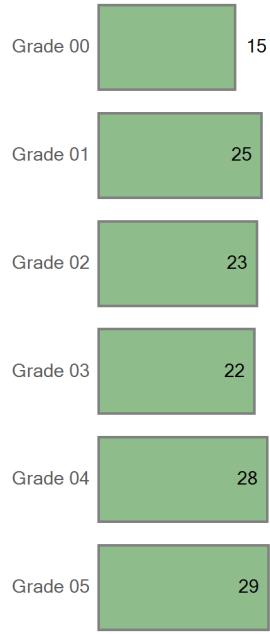

Boundary Attend

Five Year Boundary Attend Trend

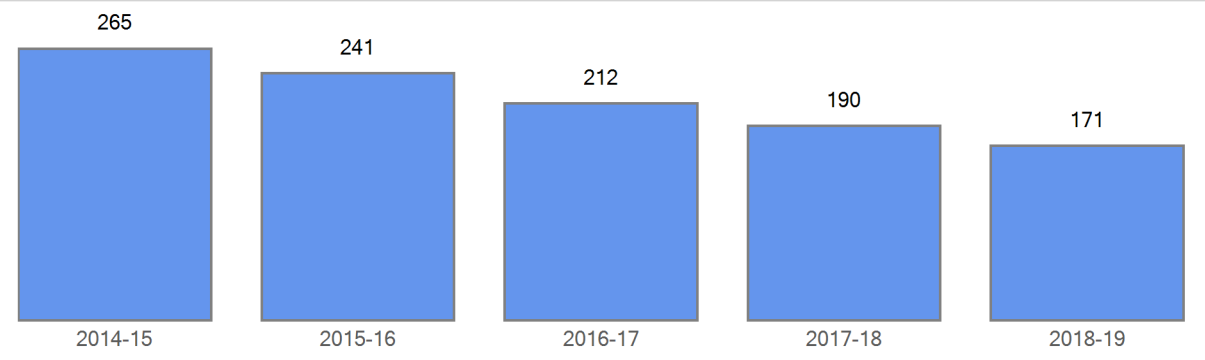

Boundary Attend Demographics	2014-15	2015-16	2016-17	2017-18	2018-19
FRL	245	231	202	182	163
FRL%	92.5 %	95.9 %	95.3 %	95.8 %	95.3 %
ELL	135	122	120	113	99
ELL%	50.9 %	50.6 %	56.6 %	59.5 %	57.9 %
SPED	23	20	24	23	19
SPED%	8.7 %	8.3 %	11.3 %	12.1 %	11.1 %
Minority	257	229	203	182	163
Minority%	97.0 %	95.0 %	95.8 %	95.8 %	95.3 %

Five Year Boundary Attend Trend by Demographics

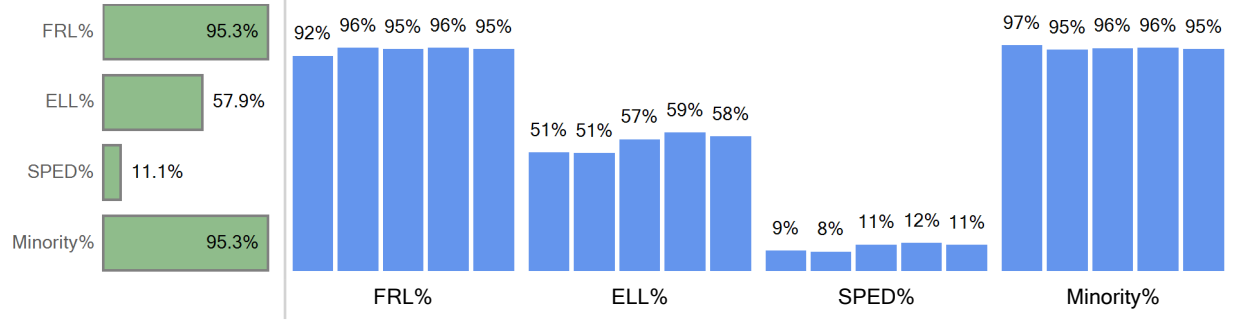

Boundary Attend Ethnicity	2014-15	2015-16	2016-17	2017-18	2018-19
American Indian or Alaska...	3	2	0	0	1

Boundary Attend by Ethnicity

Five Year Boundary Attend Trend by Ethnicity

Asian				0	0
Black (Not Hispanic)	7	7	7	5	1
Hispanic	245	218	196	173	158
Multiple races	0	2	0	4	3
Native Hawaiian or Other ...	2				
White, not Hispanic	8	12	9	8	8

White, not Hispanic	8
Multiple races	3
Hispanic	158
Black (Not Hispanic)	1
Asian	0
American Indian or Alaskan Native	1

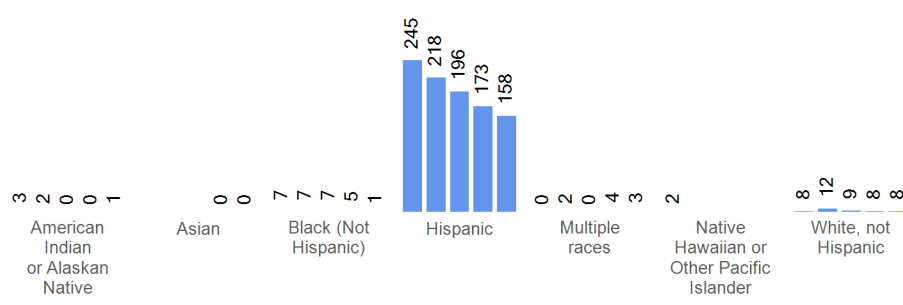

Boundary Attend by Grade	2014-15	2015-16	2016-17	2017-18	2018-19
Grade 00	47	33	31	31	28
Grade 01	43	51	28	33	34
Grade 02	45	37	41	22	29
Grade 03	40	43	37	37	22
Grade 04	37	38	40	30	32
Grade 05	53	39	35	37	26

Current Boundary Attend

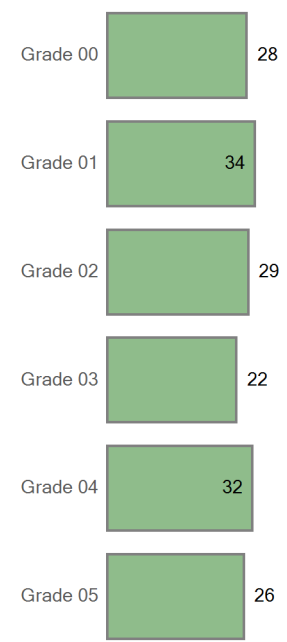

Five Year Trend Boundary Attend by Grade

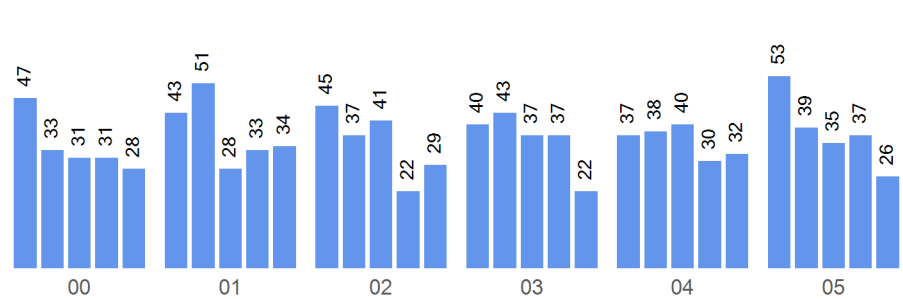

Choice Out

Boundary: Eagleton Elementary School

Top 10 Choice Out (count of students)	
Cowell Elementary School - 224	31
Cheltenham Elementary School - 218	10
DCIS at Fairmont - 159	10
Colfax Elementary School - 219	8
Newlon Elementary School - 261	7
Barnum Elementary School - 207	7
Brown International Academy - 215	5
Munroe Elementary School - 260	5
Fairview Elementary School - 238	5
Doull Elementary School - 227	4

Five Year Choice Out Trend

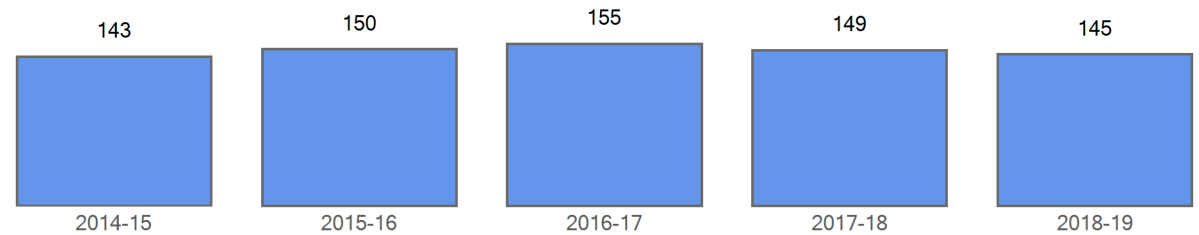

Choice Out Demographics	2014-15	2015-16	2016-17	2017-18	2018-19
FRL	126	131	129	121	118
FRL%	88.1 %	87.3 %	83.2 %	81.2 %	81.4 %
ELL	79	79	84	77	70
ELL%	55.2 %	52.7 %	54.2 %	51.7 %	48.3 %
SPED	20	18	10	11	18
SPED%	14.0 %	12.0 %	6.5 %	7.4 %	12.4 %
Minority	136	140	141	138	134
Minority%	95.1 %	93.3 %	91.0 %	92.6 %	92.4 %

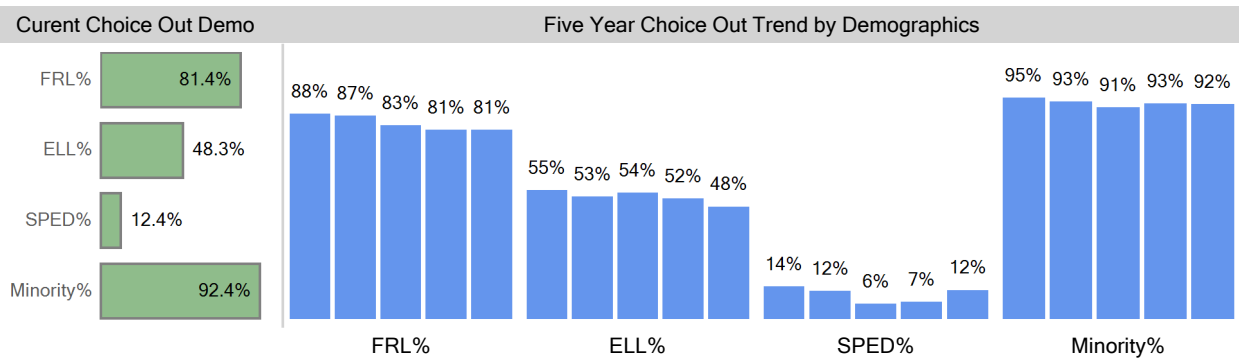

Choice Out Ethnicity	2014-15	2015-16	2016-17	2017-18	2018-19
American Indian or Alaska...	3	1			0
Asian					2
Black (Not Hispanic)	3	4	10	10	6
Hispanic	130	135	131	127	126
Multiple races		0		1	0
Native Hawaiian or Other ...	0				
White, not Hispanic	7	10	14	11	11

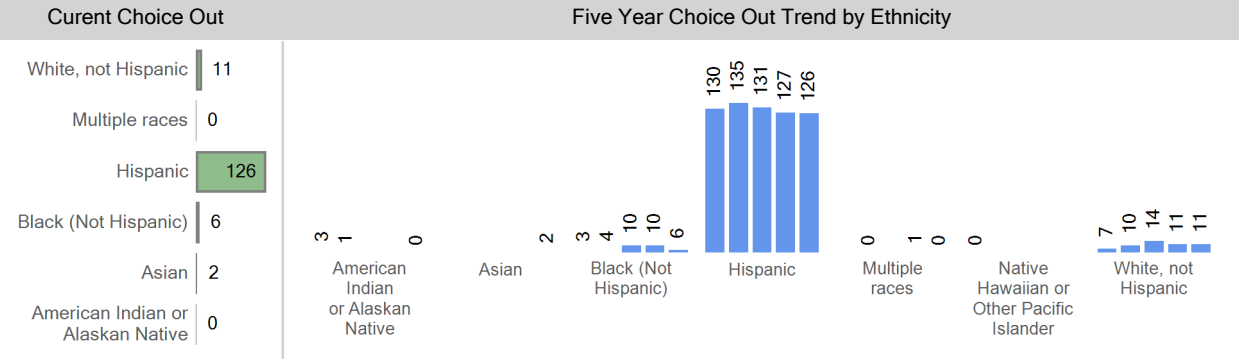

Choice Out by Grade	2014-15	2015-16	2016-17	2017-18	2018-19
Grade 00	26	33	25	24	30
Grade 01	22	19	33	21	20
Grade 02	29	23	28	31	20
Grade 03	25	29	19	27	28
Grade 04	19	29	24	19	29
Grade 05	22	17	26	27	18

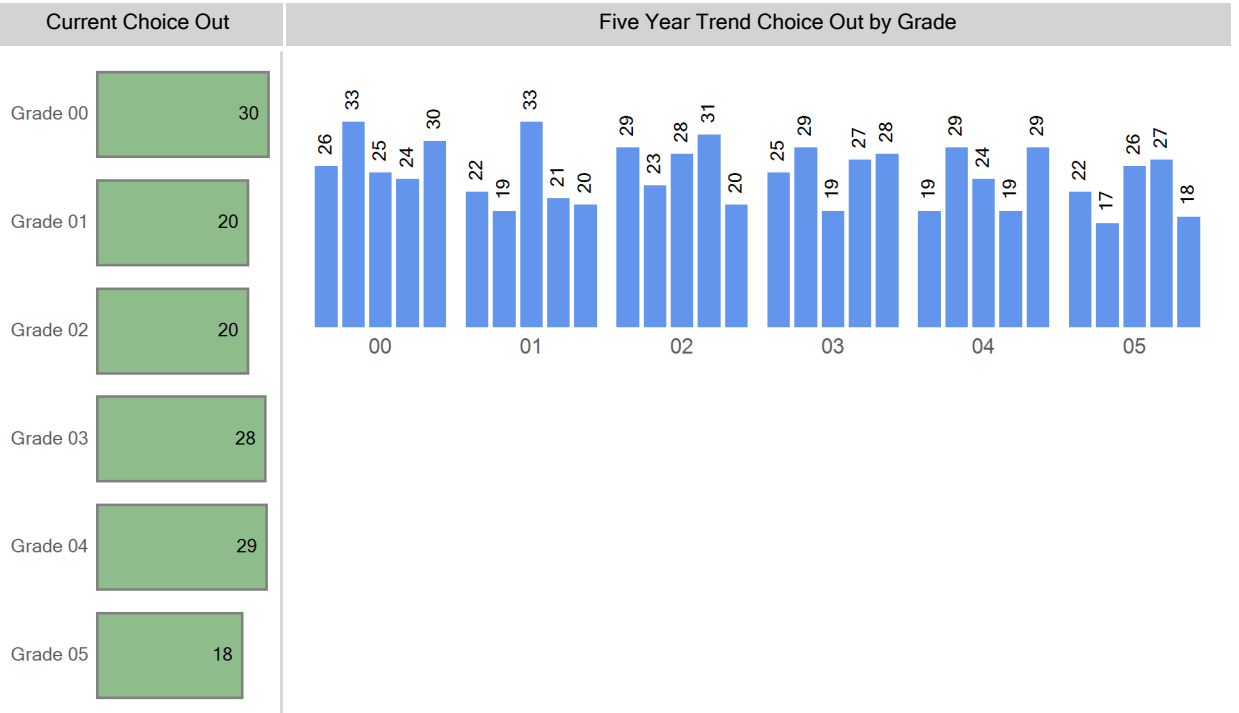

Grade Matriculation

For last year's 5th graders, where are they attending 6th grade?

STRIVE Prep - Lake	13
Out of District	11
Lake Middle School	11
West Leadership Academy MS	6
DCIS MS	6
West Early College MS	5
Girls Athletic Leadership MS	4
Kepner Beacon	3
The Boys School of Denver	2
Compass Academy MS	2

Choice Round 1 WaitList for the 2018-19 School Year

Grade	Round 1 Waitlist
00	0
01	0
02	0
03	0
04	0
05	0
EC	0

Round 1 waitlist totals include all applicants

2018-19 Enrollment Map

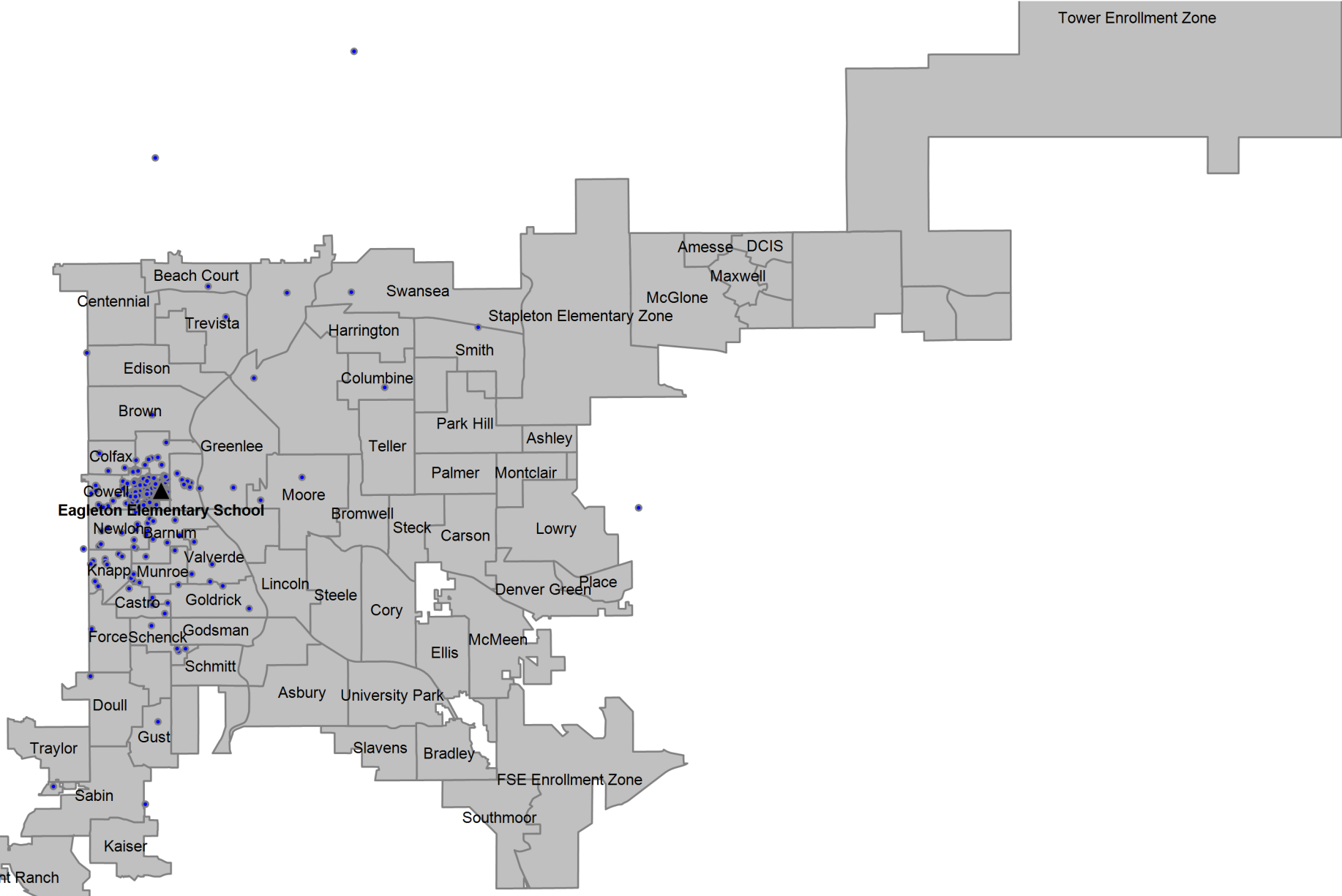

Definitions

Boundary Student/Boundary Attend: A student is considered a boundary attend student when they live within a boundary or enrollment zone and attend the boundary school or an enrollment zone school.

Choice In: A choice in student is a student that has choiced out of their boundary or enrollment zone school.

Choice Out: A choice out student is a student that does not attend their boundary or enrollment zone school. A student that moved out of their original boundary but still attends the same school is choice out student.

ELA: An ELA student is an English learner. In this report, ELA students that are counted include students that have not yet exited the ELA program, students that have exited the ELA program, and students that have not yet been identified as an English learner or not.

Enrollment Zone: Within DPS, an enrollment zone is a geographic area where the students living within it are guaranteed a seat at one of several schools, not just one particular school. There are many benefits to a shared-access zone, including: increased access to high-performing schools; increased access to transportation options; priority over students who don't live in that area; and access to different types of school programs.

FRL: An FRL student is a student that qualifies for free or reduced price lunch based on income and household size.

Minority: A minority student is a student that has a race/ethnicity other than White.

ELL: An ELL student is an English language learner. In this report, ELL students that are counted include students that have not yet exited the ELA program, students that have exited the ELA program, and students that have not yet been identified as an English language learner.

SPED: A SPED student is a student with an identified disability at the time of October Count.

Students in the Boundary or Zone: Students in the boundary or zone refers to the students that live in the boundary or enrollment zone regardless of where they attend school.

Total Enrollment: Total enrollment is defined as the total number of students attending the school at the time of October Count.