

2018-19 School Choice and Enrollment Snapshot

Marrama Elementary School - 236

Enrollment

School Contract Information

Instructional Superintendent	JAMES SCOTT
Principal	MERIDA FRAGUADA
Phone Number	(720)424-5820
Address	19100 E 40TH AVE 80249
Principal Group	Network 4
School Type	Elementary
Planning Region	FNE

Five-Year Enrollment Trend

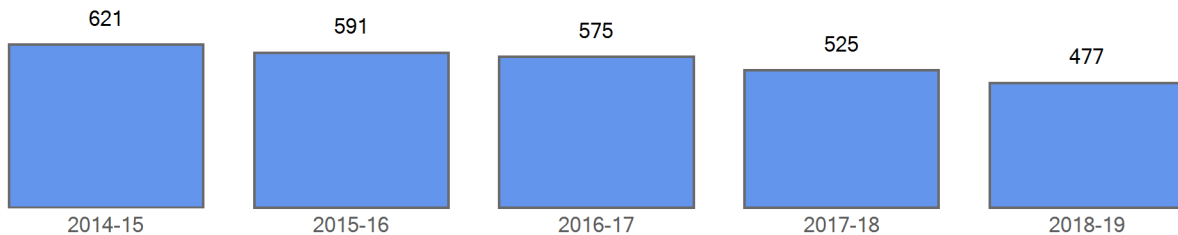

Enrollment by Demographics

	2014-15	2015-16	2016-17	2017-18	2018-19
FRL	507	475	470	441	408
FRL%	81.6 %	80.4 %	81.7 %	84.0 %	85.5 %
ELL	268	206	264	259	254
ELL%	43.2 %	34.9 %	45.9 %	49.3 %	53.2 %
SPED	62	59	54	45	48
SPED%	10.0 %	10.0 %	9.4 %	8.6 %	10.1 %
Minority	570	543	536	495	442
Minority%	91.8 %	91.9 %	93.2 %	94.3 %	92.7 %

Curent Year Enrollment

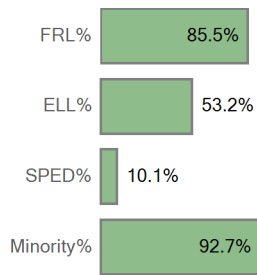

Five Year Enrollment by Demographics

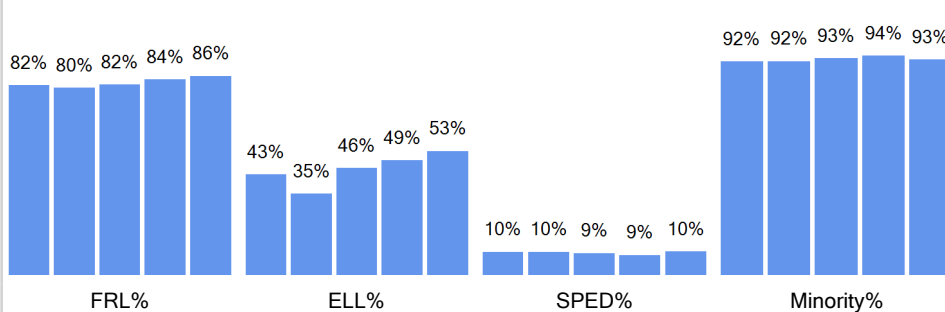

Enrollment by Ethnicity

	2014-15	2015-16	2016-17	2017-18	2018-19
American Indian or Alaskan	2	1	2	1	4
Asian	30	27	45	53	61
Black (Not Hispanic)	187	163	154	112	76
Hispanic	315	313	295	293	268
Multiple races	30	30	27	20	13
Native Hawaiian or Other	6	9	13	16	20
White, not Hispanic	51	48	39	30	35

Curent Year by Ethnicity

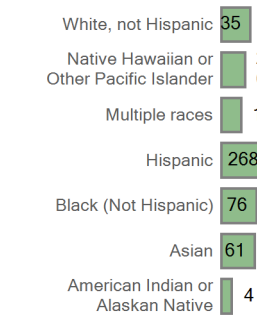

Five Year Trend Enrollment by Ethnicity

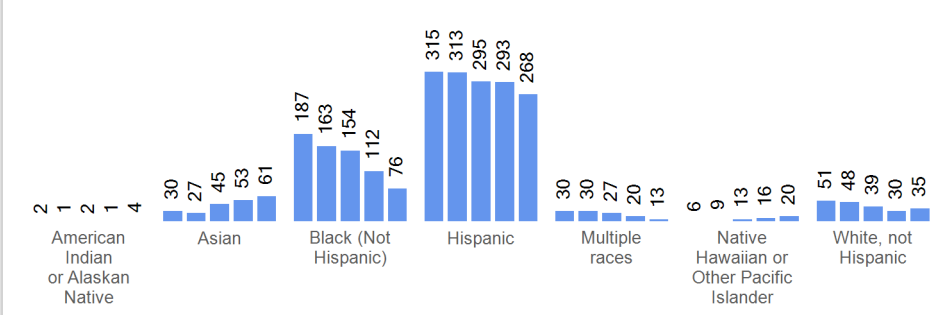

Enrollment by Grade	2014-15	2015-16	2016-17	2017-18	2018-19
Grade EC	50	56	56	30	31
Grade 00	88	80	77	63	71
Grade 01	91	77	77	84	60
Grade 02	109	89	80	79	84
Grade 03	85	108	92	74	83
Grade 04	97	90	107	87	69
Grade 05	101	91	86	108	79

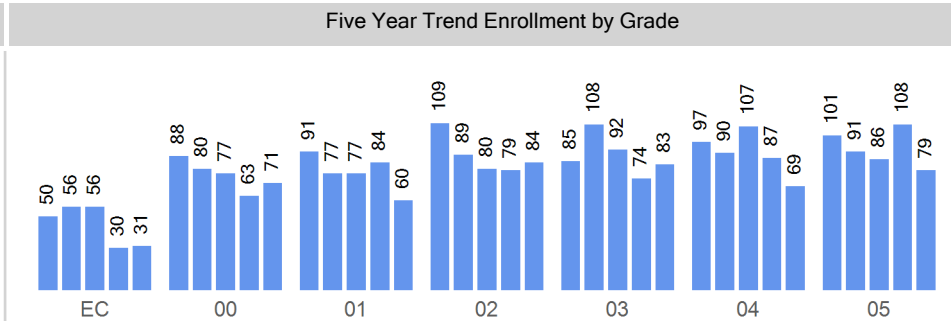
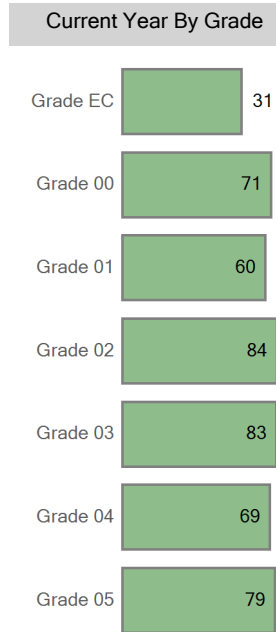

Choice In

Top 10 Boundaries or Zones from which Students Chooiced in (count of students)	
Tower Elementary School Zone	37
Green Valley Elementary School	32
Gateway Elementary School Zone	19
McGlone Academy	13
Out of District	12
Oakland Elementary School	7
John H. Amesse	6
DCIS at Ford	3
Maxwell Elementary School	3
Denver Green School	2

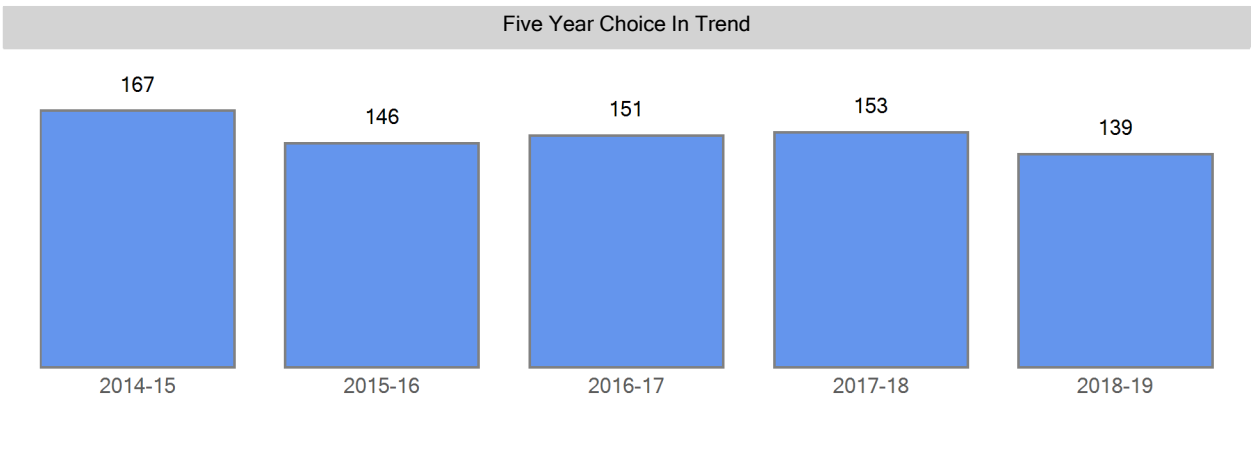

Choice In Demographics	2014-15	2015-16	2016-17	2017-18	2018-19
FRL	146	124	131	132	125
FRL%	87.4 %	84.9 %	86.8 %	86.3 %	89.9 %
ELL	60	49	63	72	72
ELL%	35.9 %	33.6 %	41.7 %	47.1 %	51.8 %
SPED	29	26	28	17	19
SPED%	17.4 %	17.8 %	18.5 %	11.1 %	13.7 %
Minority	158	141	144	148	133
Minority%	94.6 %	96.6 %	95.4 %	96.7 %	95.7 %

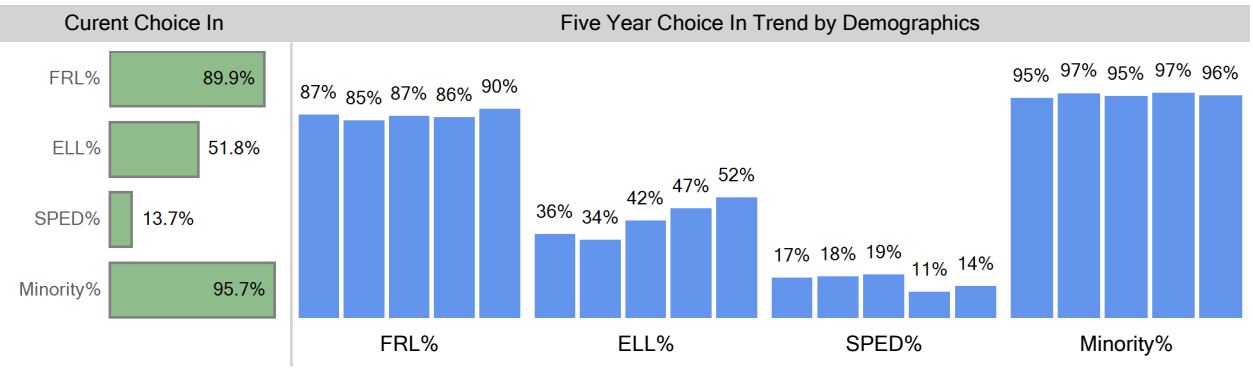

Choice In Ethnicity	2014-15	2015-16	2016-17	2017-18	2018-19
American Indian or Alaska...					
Asian	2	4	10	10	10
Black (Not Hispanic)	64	51	49	37	26
Hispanic	82	76	71	82	84
Multiple races	9	9	10	7	2
Native Hawaiian or Other ...	1	1	4	12	11
White, not Hispanic	9	5	7	5	6

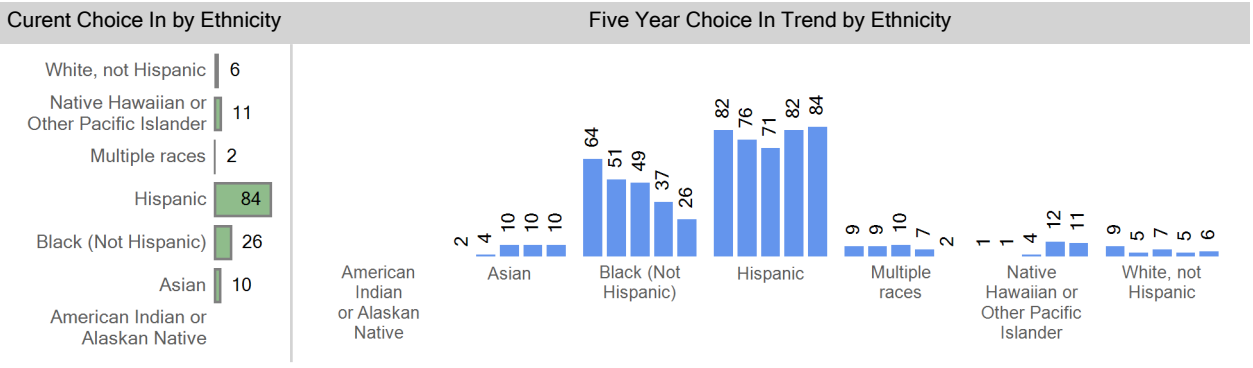

Choice In by Grade	2014-15	2015-16	2016-17	2017-18	2018-19
Grade 00	28	19	15	17	26
Grade 01	20	22	16	24	19
Grade 02	36	23	30	23	27
Grade 03	22	33	28	21	17
Grade 04	25	25	36	27	26
Grade 05	36	24	26	41	24



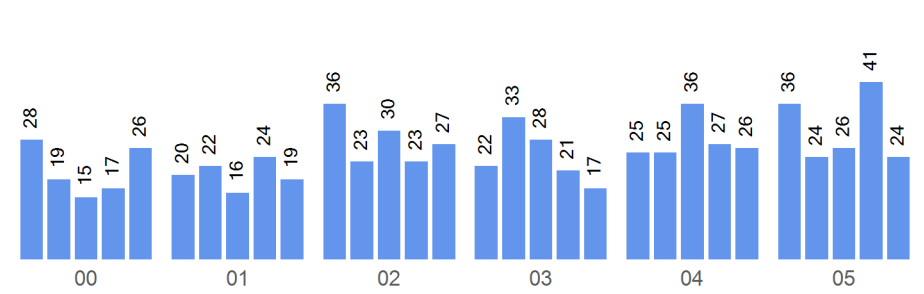
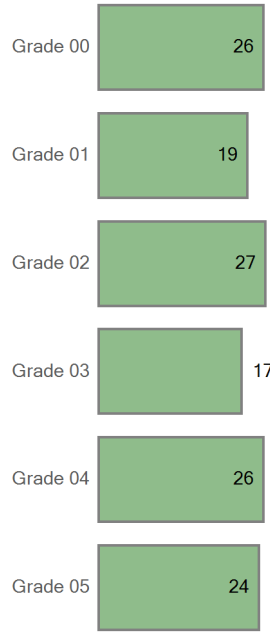

Boundary Attend

Five Year Boundary Attend Trend

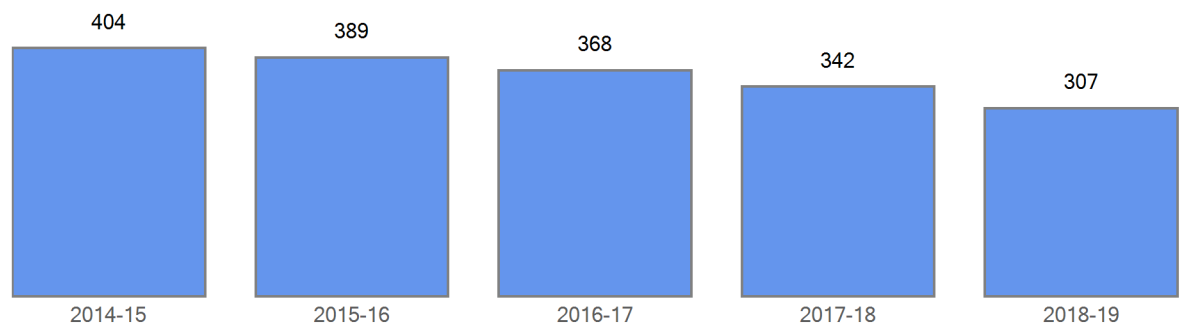

Boundary Attend Demographics	2014-15	2015-16	2016-17	2017-18	2018-19
FRL	336	321	309	286	254
FRL%	83.2 %	82.5 %	84.0 %	83.6 %	82.7 %
ELL	208	157	201	187	182
ELL%	51.5 %	40.4 %	54.6 %	54.7 %	59.3 %
SPED	33	32	26	27	25
SPED%	8.2 %	8.2 %	7.1 %	7.9 %	8.1 %
Minority	367	351	340	319	280
Minority%	90.8 %	90.2 %	92.4 %	93.3 %	91.2 %

Five Year Boundary Attend Trend by Demographics

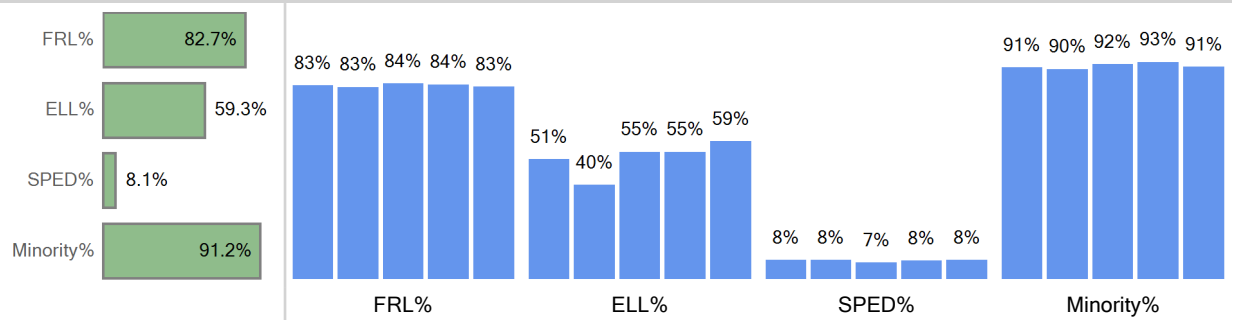

Boundary Attend Ethnicity	2014-15	2015-16	2016-17	2017-18	2018-19
American Indian or Alaska...	2	1		1	3

Boundary Attend by Ethnicity

Five Year Boundary Attend Trend by Ethnicity

Asian	21	21	25	37	45
Black (Not Hispanic)	113	101	92	71	45
Hispanic	208	201	203	193	167
Multiple races	19	19	13	13	11
Native Hawaiian or Other ...	4	8	7	4	9
White, not Hispanic	37	38	28	23	27

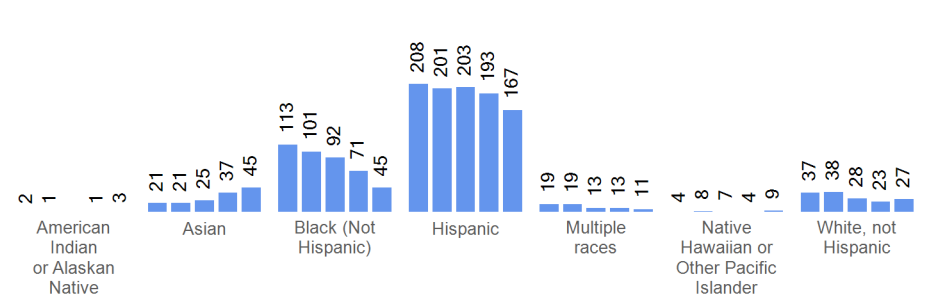
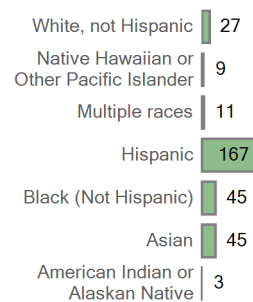

Boundary Attend by Grade	2014-15	2015-16	2016-17	2017-18	2018-19
Grade 00	60	61	62	46	45
Grade 01	71	55	61	60	41
Grade 02	73	66	50	56	57
Grade 03	63	75	64	53	66
Grade 04	72	65	71	60	43
Grade 05	65	67	60	67	55

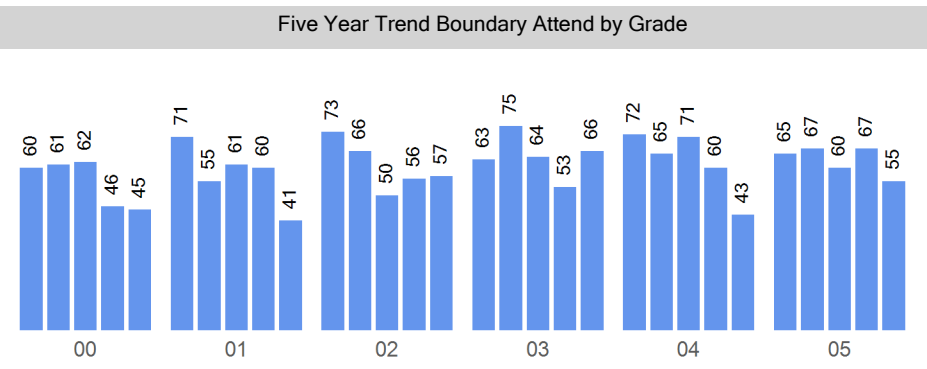
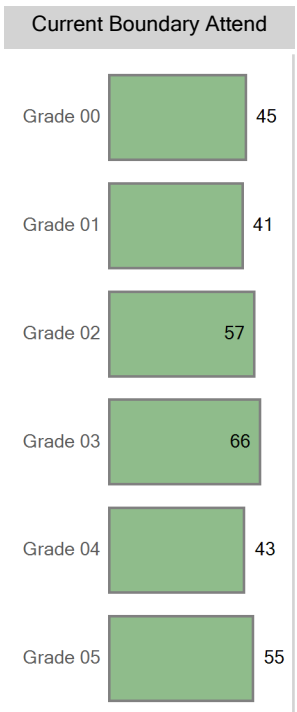

Choice Out

Boundary: Marrama Elementary School

Top 10 Choice Out (count of students)	
Omar D Blair Charter School - 196	110
SOAR at Green Valley Ranch - 175	97
Green Valley Elementary School - 282	84
KIPP Northeast Elementary - 306	58
Highline Academy Northeast - 183	51
Florida Pitt-Waller ECE-8 School - 195	42
McGlone Academy - 299	14
Lena Archuleta Elementary - 199	12
Farrell B. Howell ECE-8 School - 197	11
Academy 360 - 181	10

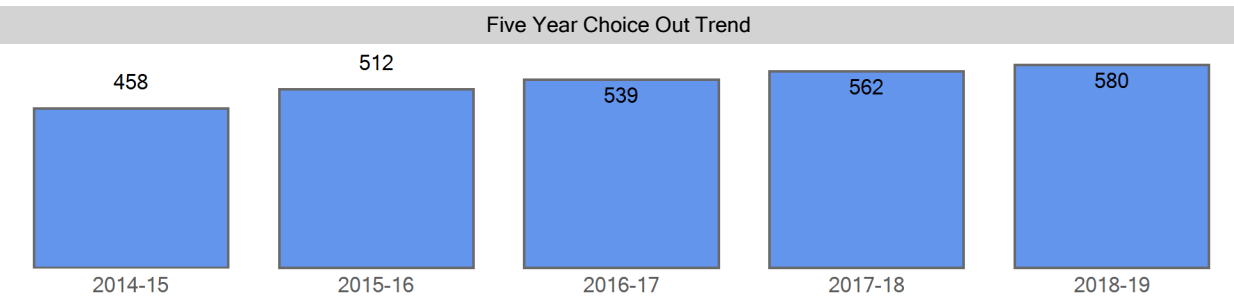

Choice Out Demographics	2014-15	2015-16	2016-17	2017-18	2018-19
FRL	347	379	392	426	446
FRL%	75.8 %	74.0 %	72.7 %	75.8 %	76.9 %
ELL	190	193	239	241	251
ELL%	41.5 %	37.7 %	44.3 %	42.9 %	43.3 %
SPED	55	46	60	56	52
SPED%	12.0 %	9.0 %	11.1 %	10.0 %	9.0 %
Minority	418	468	492	512	523
Minority%	91.3 %	91.4 %	91.3 %	91.1 %	90.2 %

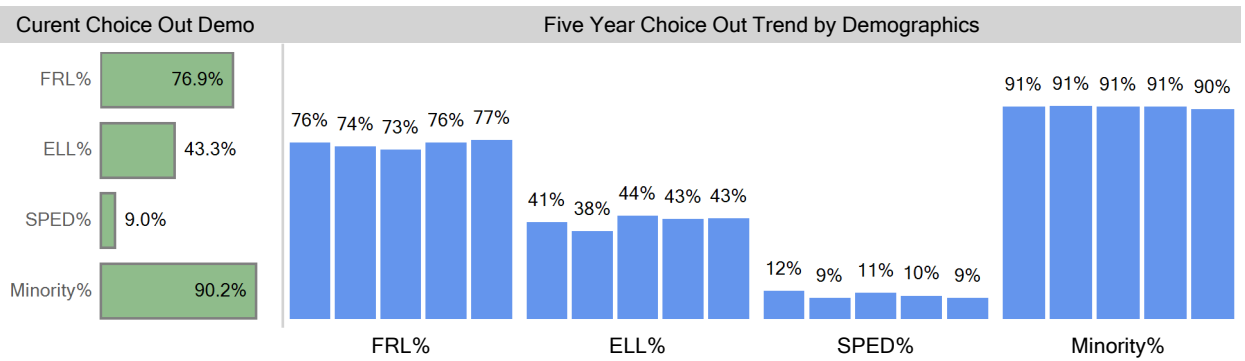

Choice Out Ethnicity	2014-15	2015-16	2016-17	2017-18	2018-19
American Indian or Alaska...	0	0		0	1
Asian	24	32	28	26	34
Black (Not Hispanic)	189	196	191	209	194
Hispanic	181	216	247	250	255
Multiple races	22	21	23	22	24
Native Hawaiian or Other ...	2	3	3	5	15
White, not Hispanic	40	44	47	50	57

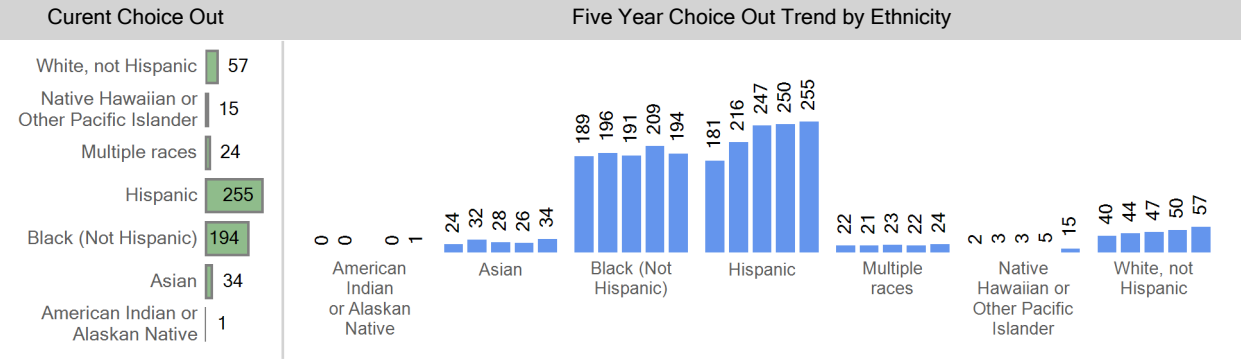

Choice Out by Grade	2014-15	2015-16	2016-17	2017-18	2018-19
Grade 00	70	86	93	100	87
Grade 01	87	75	97	106	99
Grade 02	71	96	84	97	110
Grade 03	77	83	93	90	94
Grade 04	80	83	78	87	91
Grade 05	73	89	94	82	99

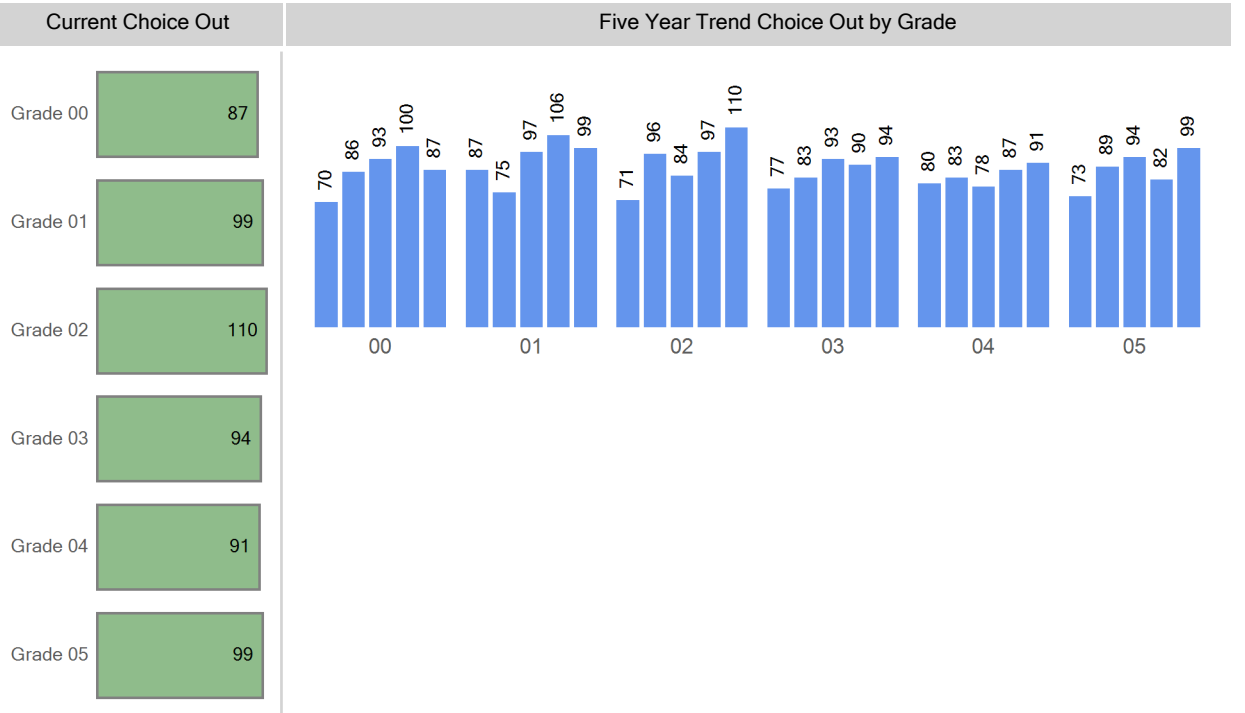

Grade Matriculation

For last year's 5th graders, where are they attending 6th grade?

MLK MS...	31
DSST Middle School at Noel Campus	18
Out of District	16
DSST: Green Valley Ranch MS	15
STRIVE Prep - GVR	7
Florida Pitt-Waller ECE-8 School	4
Omar D Blair Charter School	3
KIPP NE MS...	3
Morey Middle School	2
Lake Middle School	2

Choice Round 1 WaitList for the 2018-19 School Year

Grade	Round 1 Waitlist
00	0
01	0
02	0
03	0
04	0
05	0
EC	15

Round 1 waitlist totals include all applicants

2018-19 Enrollment Map

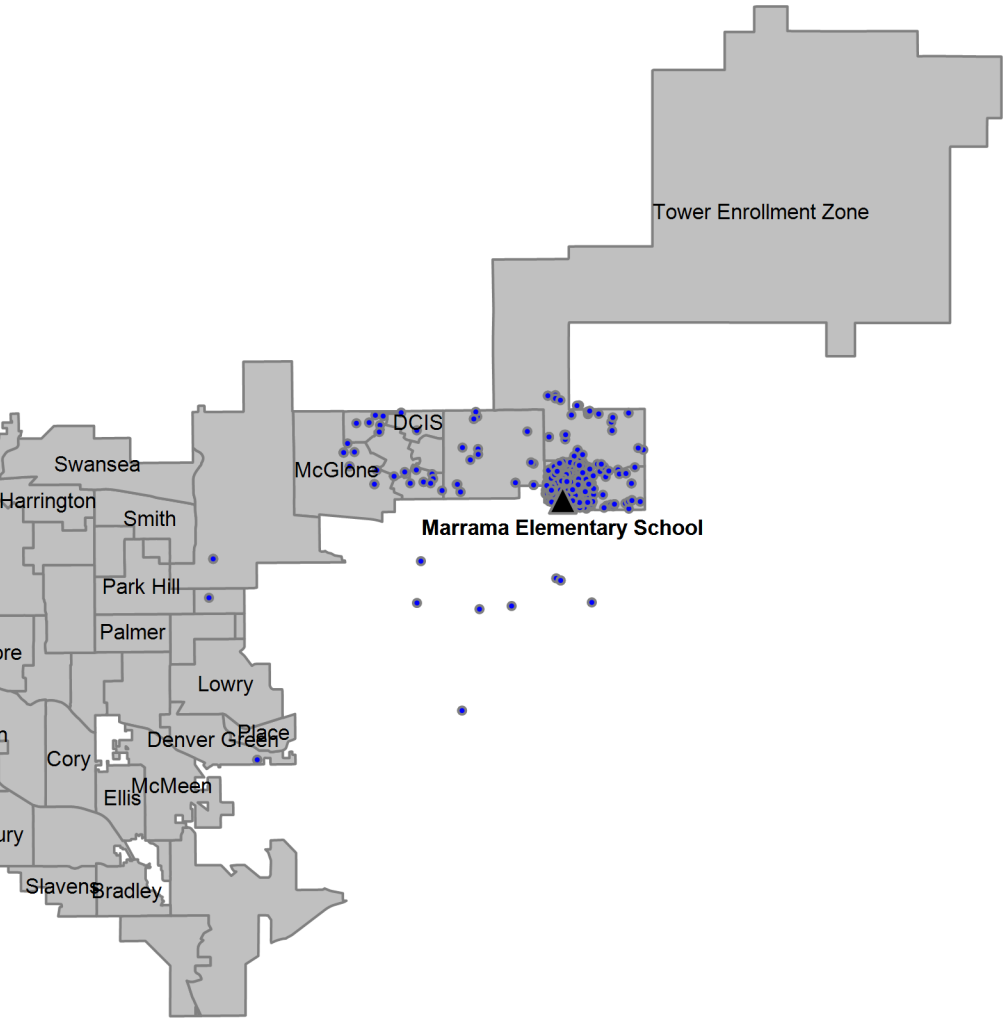

Definitions

Boundary Student/Boundary Attend: A student is considered a boundary attend student when they live within a boundary or enrollment zone and attend the boundary school or an enrollment zone school.

Choice In: A choice in student is a student that has choiced out of their boundary or enrollment zone school.

Choice Out: A choice out student is a student that does not attend their boundary or enrollment zone school. A student that moved out of their original boundary but still attends the same school is choice out student.

ELA: An ELA student is an English learner. In this report, ELA students that are counted include students that have not yet exited the ELA program, students that have exited the ELA program, and students that have not yet been identified as an English learner or not.

Enrollment Zone: Within DPS, an enrollment zone is a geographic area where the students living within it are guaranteed a seat at one of several schools, not just one particular school. There are many benefits to a shared-access zone, including: increased access to high-performing schools; increased access to transportation options; priority over students who don't live in that area; and access to different types of school programs.

FRL: An FRL student is a student that qualifies for free or reduced price lunch based on income and household size.

Minority: A minority student is a student that has a race/ethnicity other than White.

ELL: An ELL student is an English language learner. In this report, ELL students that are counted include students that have not yet exited the ELA program, students that have exited the ELA program, and students that have not yet been identified as an English language learner.

SPED: A SPED student is a student with an identified disability at the time of October Count.

Students in the Boundary or Zone: Students in the boundary or zone refers to the students that live in the boundary or enrollment zone regardless of where they attend school.

Total Enrollment: Total enrollment is defined as the total number of students attending the school at the time of October Count.