

2018-19 School Choice and Enrollment Snapshot

International Academy of Denver at Harrington - 248

Enrollment

School Contract Information

Instructional Superintendent	LEE COOPER
Principal	KARIN JOHNSON
Phone Number	(720)424-6420
Address	2401 E 37TH AVE 80205
Principal Group	Network 3
School Type	Elementary
Planning Region	CEN

Five-Year Enrollment Trend

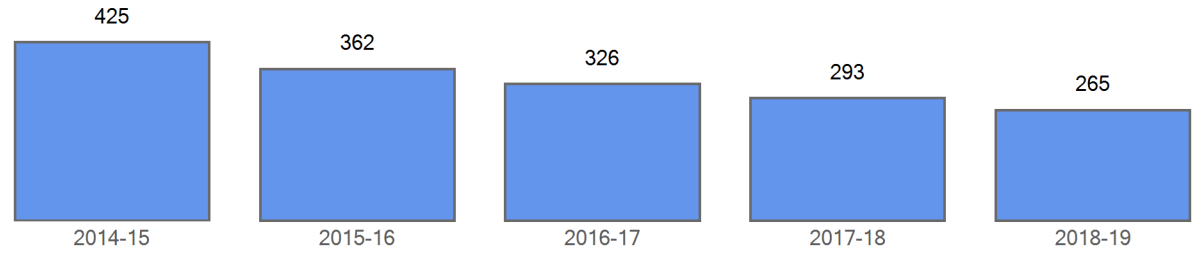

Enrollment by Demographics

	2014-15	2015-16	2016-17	2017-18	2018-19
FRL	408	348	299	273	241
FRL%	96.0 %	96.1 %	91.7 %	93.2 %	90.9 %
ELL	176	152	151	122	102
ELL%	41.4 %	42.0 %	46.3 %	41.6 %	38.5 %
SPED	44	39	33	46	43
SPED%	10.4 %	10.8 %	10.1 %	15.7 %	16.2 %
Minority	408	347	319	279	254
Minority%	96.0 %	95.9 %	97.9 %	95.2 %	95.8 %

Curent Year Enrollment

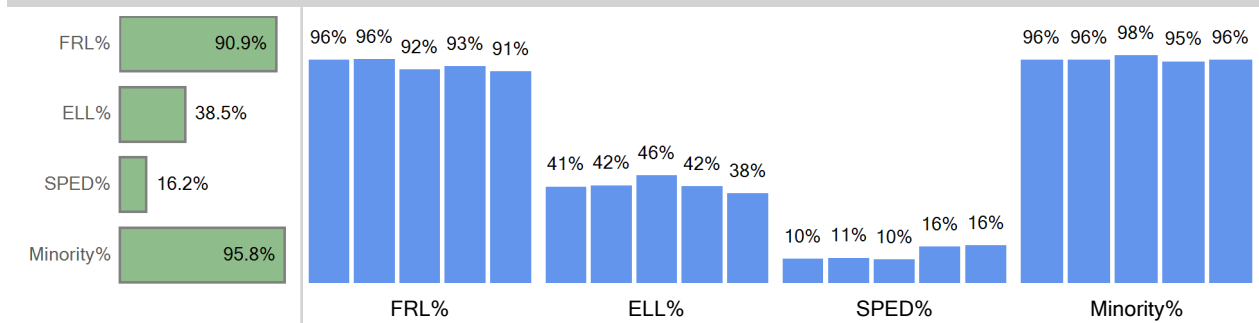

Five Year Enrollment by Demographics

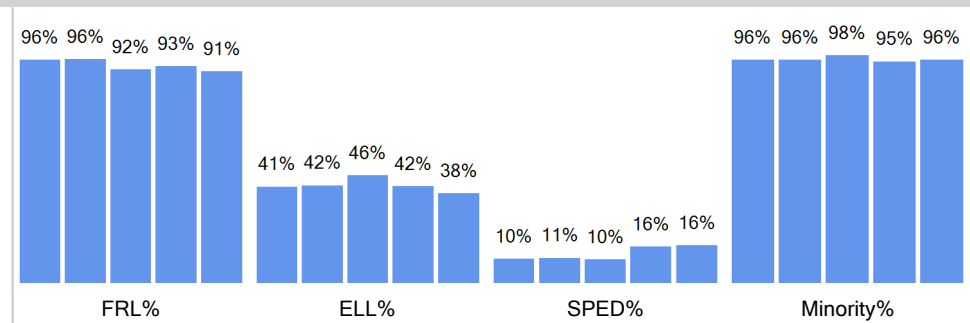

Enrollment by Ethnicity

	2014-15	2015-16	2016-17	2017-18	2018-19
American Indian or Alaskan	7	3	3	4	5
Asian	1				1
Black (Not Hispanic)	77	69	48	49	46
Hispanic	313	271	263	219	191
Multiple races	10	4	5	7	9
Native Hawaiian or Other					2
White, not Hispanic	17	15	7	14	11

Curent Year by Ethnicity

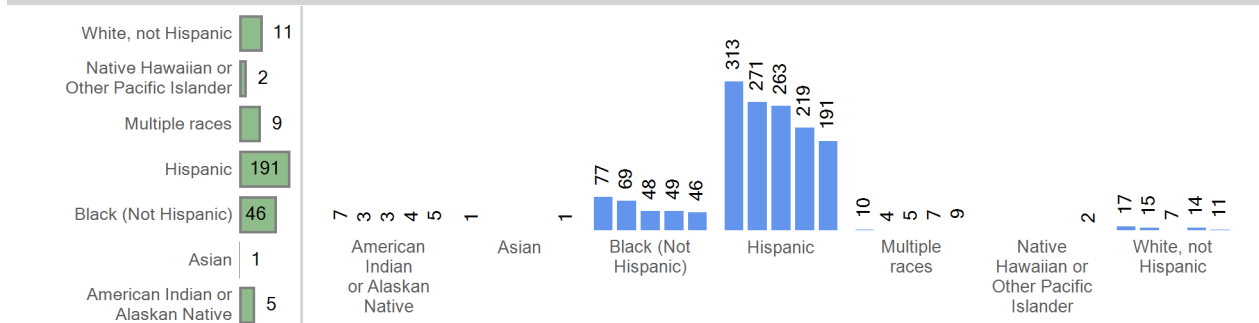

Five Year Trend Enrollment by Ethnicity

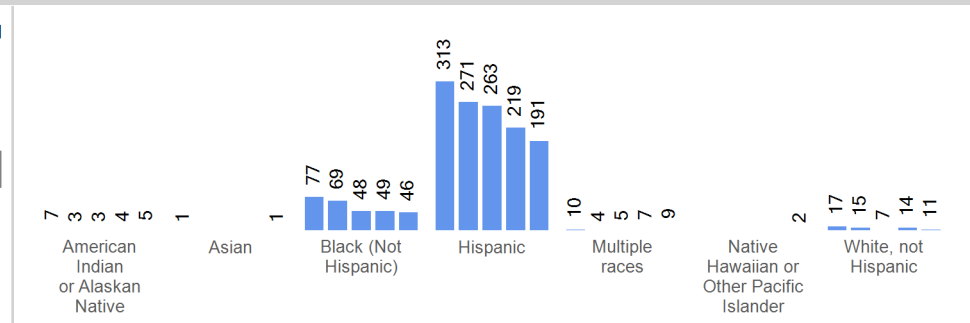

Enrollment by Grade	2014-15	2015-16	2016-17	2017-18	2018-19
Grade EC	53	38	55	54	54
Grade 00	61	50	31	39	36
Grade 01	74	58	34	27	33
Grade 02	68	58	52	29	25
Grade 03	54	58	54	46	26
Grade 04	56	49	51	49	46
Grade 05	59	51	49	49	45

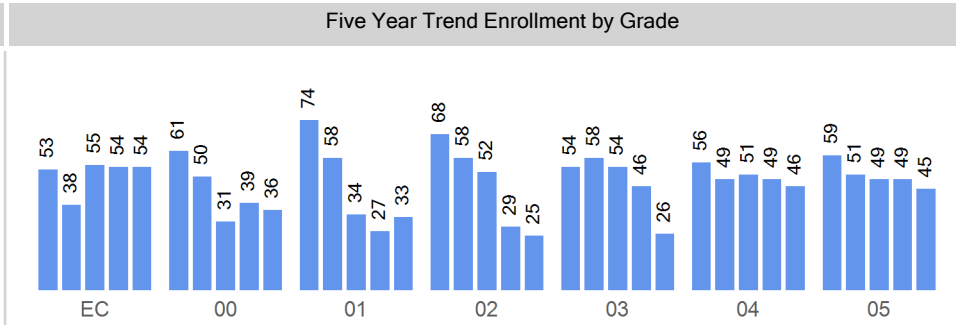
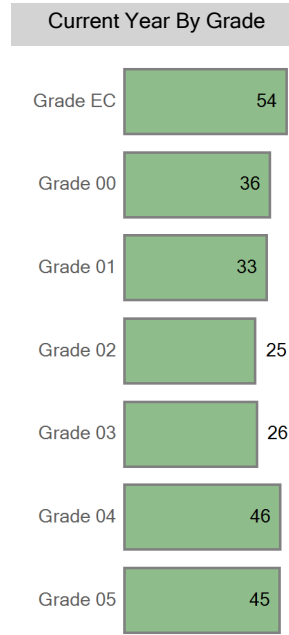

Choice In

Top 10 Boundaries or Zones from which Students Chooiced in (count of students)	
Columbine Elementary School	28
Swansea Elementary School	15
Greater Five Points Elementary School Zone	14
Smith Elementary School	10
McGlone Academy	5
Garden Place Academy	3
McMeen Elementary School	2
Munroe Elementary School	2
Out of District	2
Stedman Elementary School	2

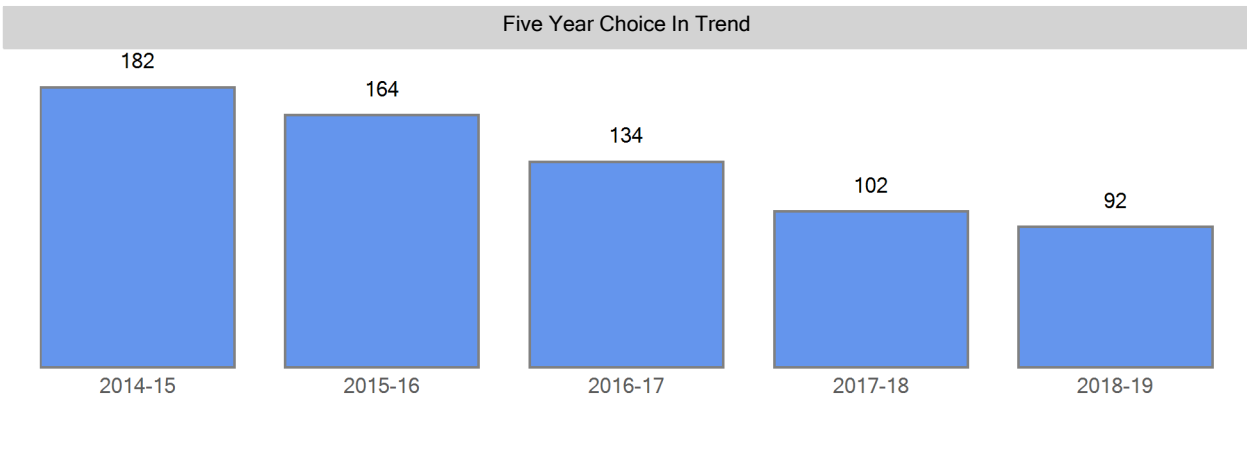

Choice In Demographics	2014-15	2015-16	2016-17	2017-18	2018-19
FRL	176	162	128	99	85
FRL%	96.7 %	98.8 %	95.5 %	97.1 %	92.4 %
ELL	90	77	79	55	47
ELL%	49.5 %	47.0 %	59.0 %	53.9 %	51.1 %
SPED	18	16	13	16	16
SPED%	9.9 %	9.8 %	9.7 %	15.7 %	17.4 %
Minority	179	161	130	100	91
Minority%	98.4 %	98.2 %	97.0 %	98.0 %	98.9 %

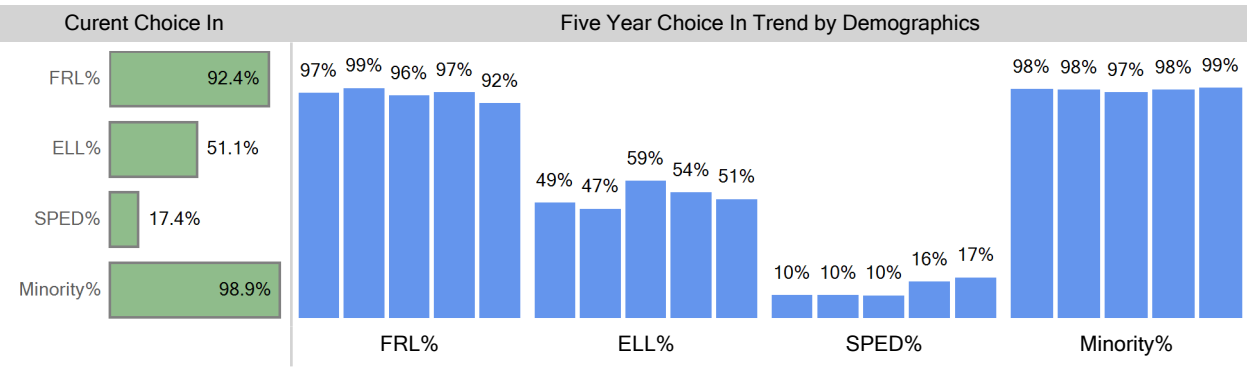

Choice In Ethnicity	2014-15	2015-16	2016-17	2017-18	2018-19
American Indian or Alaska...	1	2	1		3
Black (Not Hispanic)	31	32	21	21	20
Hispanic	139	125	107	78	64
Multiple races	8	2	1	1	2
Native Hawaiian or Other ...					2
White, not Hispanic	3	3	4	2	1

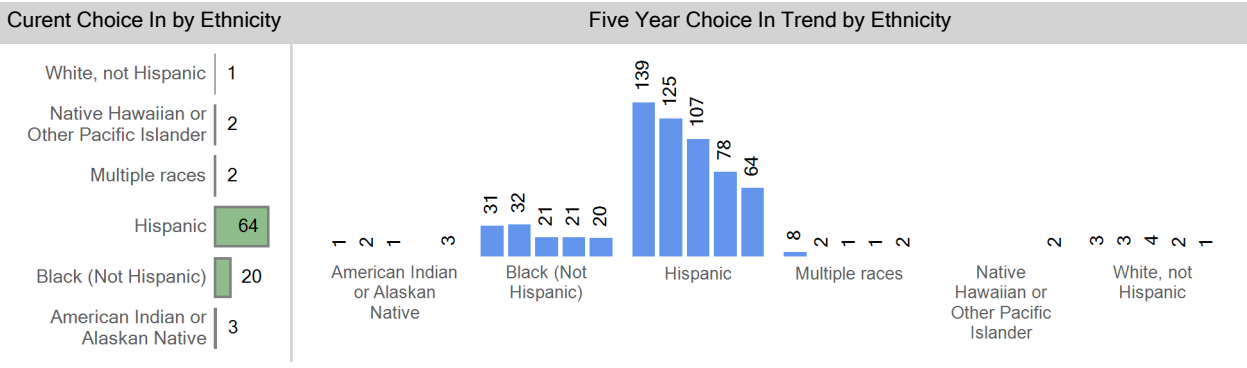

Choice In by Grade	2014-15	2015-16	2016-17	2017-18	2018-19
Grade 00	25	30	14	14	17
Grade 01	35	25	18	11	11
Grade 02	37	28	23	13	11
Grade 03	28	33	23	21	14
Grade 04	26	23	31	18	22
Grade 05	31	25	25	25	17



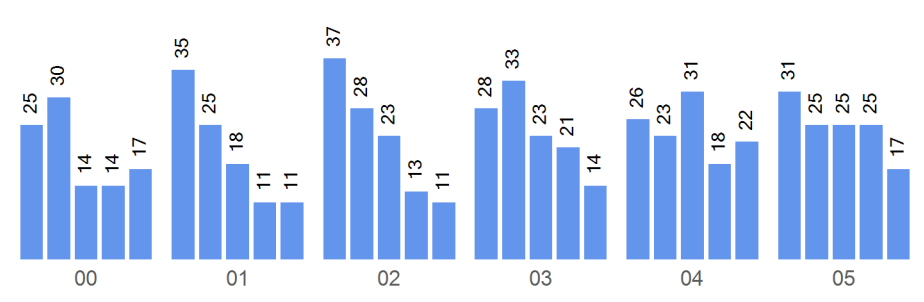
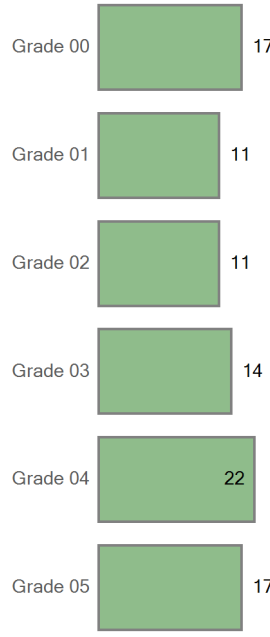

Boundary Attend

Five Year Boundary Attend Trend

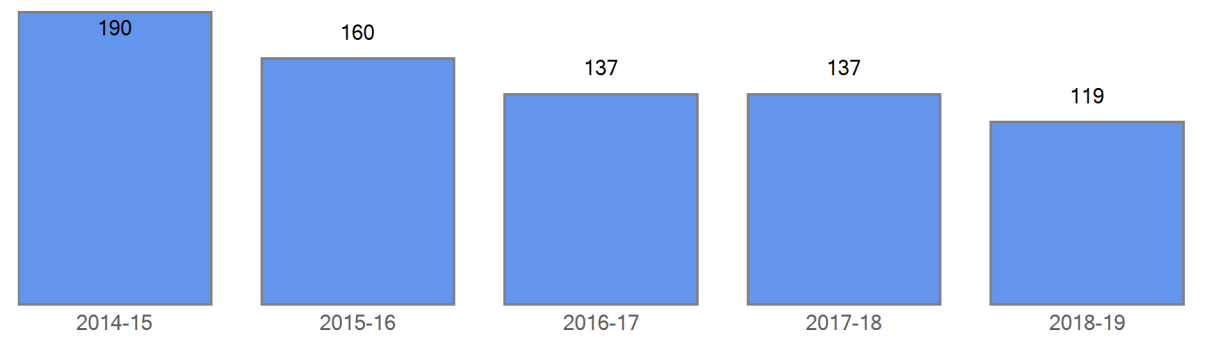

Boundary Attend Demographics	2014-15	2015-16	2016-17	2017-18	2018-19
FRL	184	153	130	129	115
FRL%	96.8 %	95.6 %	94.9 %	94.2 %	96.6 %
ELL	86	75	72	67	55
ELL%	45.3 %	46.9 %	52.6 %	48.9 %	46.2 %
SPED	22	18	14	24	22
SPED%	11.6 %	11.3 %	10.2 %	17.5 %	18.5 %
Minority	180	152	136	131	115
Minority%	94.7 %	95.0 %	99.3 %	95.6 %	96.6 %

Five Year Boundary Attend Trend by Demographics

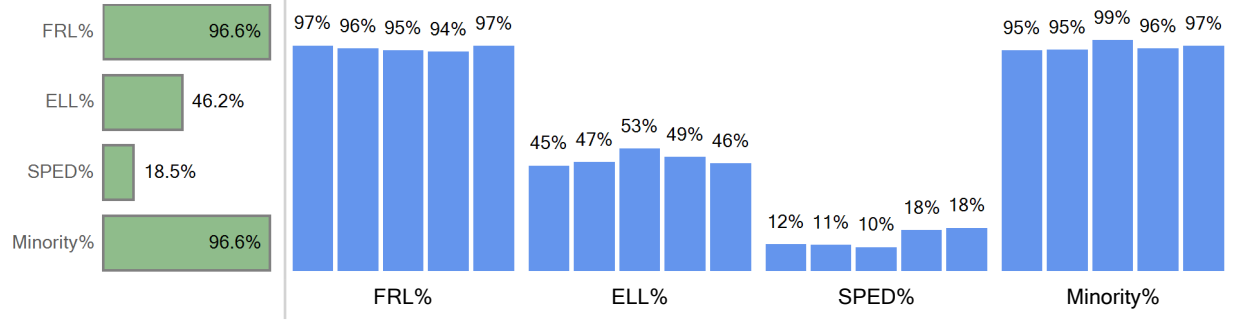

Boundary Attend Ethnicity	2014-15	2015-16	2016-17	2017-18	2018-19
American Indian or Alaska...	4	1	2	4	2

Boundary Attend by Ethnicity

Five Year Boundary Attend Trend by Ethnicity

Black (Not Hispanic)	36	31	19	22	19
Hispanic	138	118	111	100	90
Multiple races	2	2	4	5	4
Native Hawaiian or Other ...					0
White, not Hispanic	10	8	1	6	4

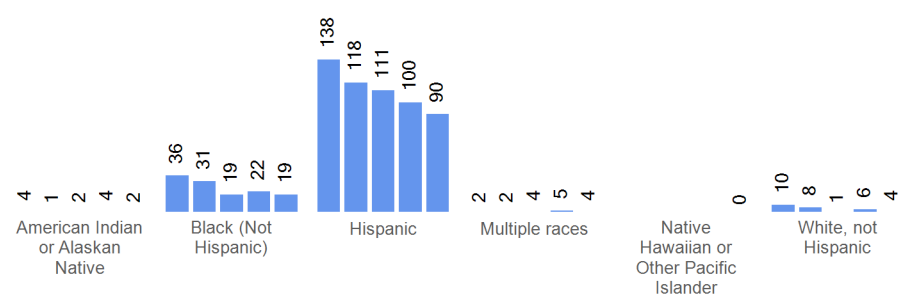
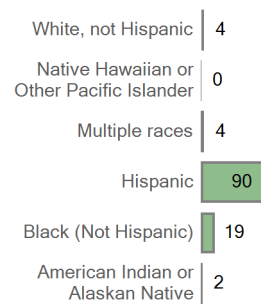

Boundary Attend by Grade	2014-15	2015-16	2016-17	2017-18	2018-19
Grade 00	36	20	17	25	19
Grade 01	39	33	16	16	22
Grade 02	31	30	29	16	14
Grade 03	26	25	31	25	12
Grade 04	30	26	20	31	24
Grade 05	28	26	24	24	28

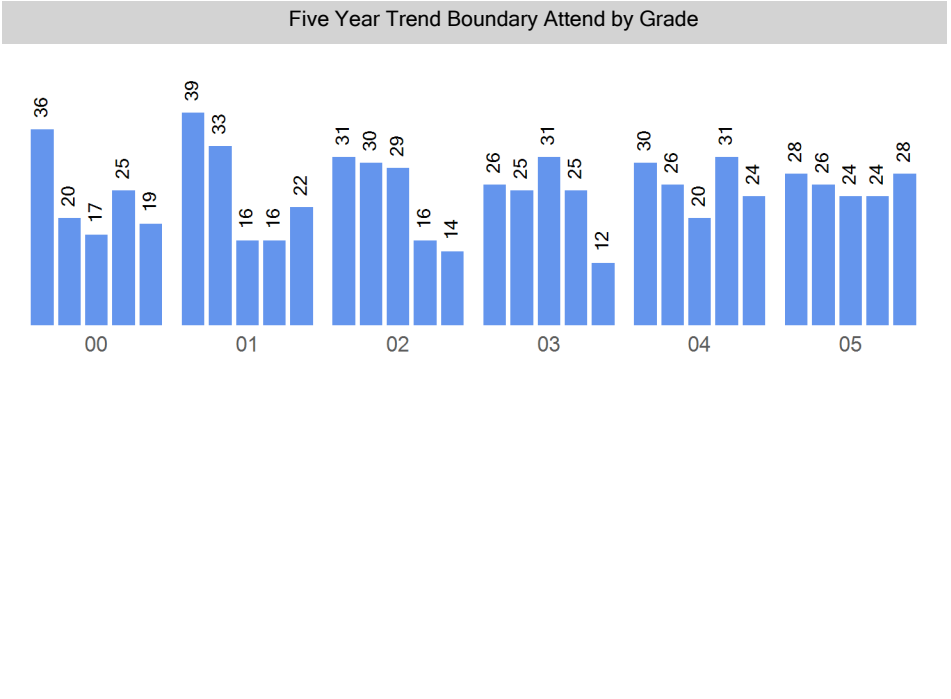
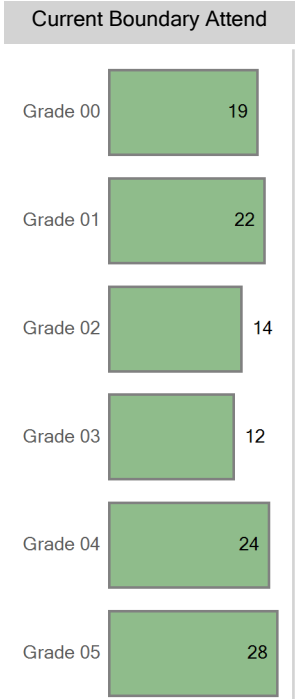

Choice Out

Boundary: International Academy of Denver at Harrington

Top 10 Choice Out (count of students)	
University Prep - Steele St. - 309	110
Wyatt Academy - 212	37
Cole Arts and Science Academy - 188	35
Swansea Elementary School - 280	35
Columbine Elementary School - 222	14
University Prep - Arapahoe St. - 168	11
Downtown Denver Expeditionary School - 182	7
Stedman Elementary School - 277	7
Roots Elementary - 305	6
Smith Elementary School - 275	5

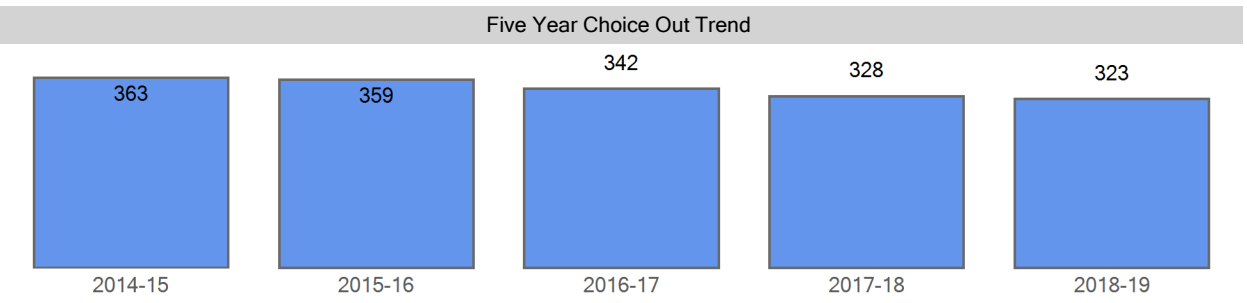

Choice Out Demographics	2014-15	2015-16	2016-17	2017-18	2018-19
FRL	335	330	307	287	280
FRL%	92.3 %	91.9 %	89.8 %	87.5 %	86.7 %
ELL	219	192	207	194	168
ELL%	60.3 %	53.5 %	60.5 %	59.1 %	52.0 %
SPED	31	32	28	26	38
SPED%	8.5 %	8.9 %	8.2 %	7.9 %	11.8 %
Minority	350	341	322	308	296
Minority%	96.4 %	95.0 %	94.2 %	93.9 %	91.6 %

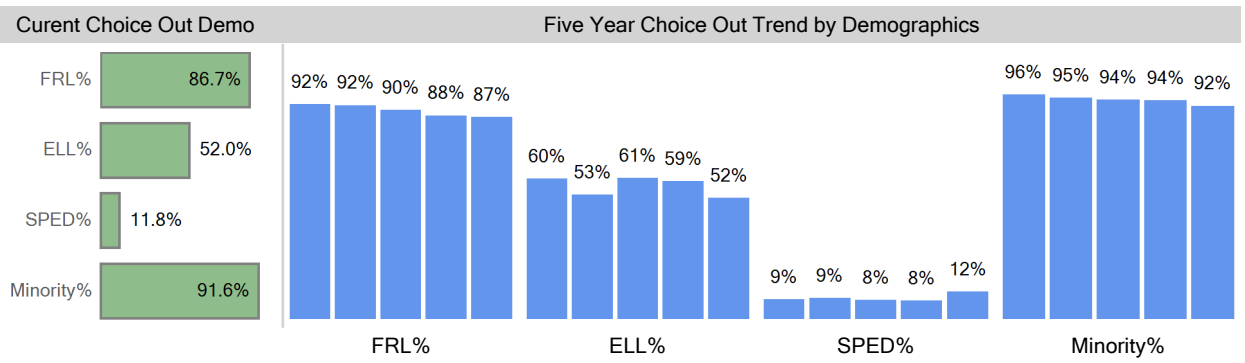

Choice Out Ethnicity	2014-15	2015-16	2016-17	2017-18	2018-19
American Indian or Alaska...	1	2	2	1	2
Asian					1
Black (Not Hispanic)	49	56	53	52	52
Hispanic	296	274	253	245	228
Multiple races	4	9	14	10	12
Native Hawaiian or Other ...					1
White, not Hispanic	13	18	20	20	27

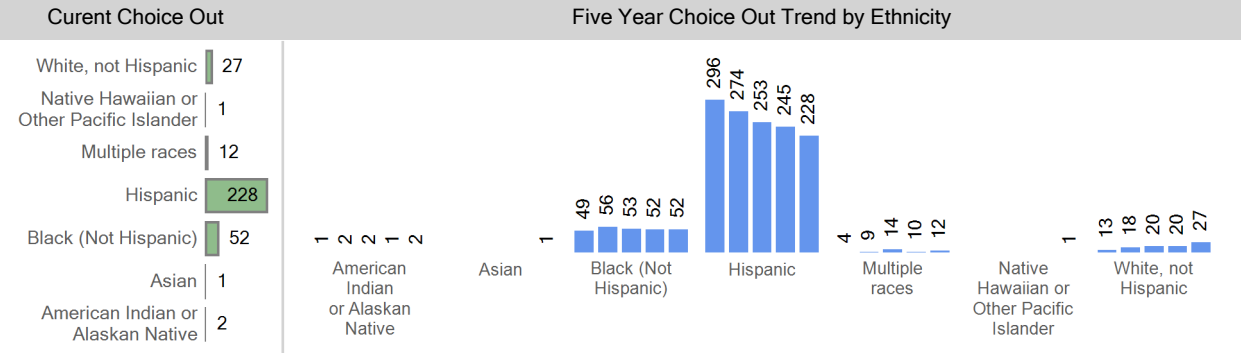

Choice Out by Grade	2014-15	2015-16	2016-17	2017-18	2018-19
Grade 00	64	57	59	58	49
Grade 01	64	60	50	61	58
Grade 02	55	67	65	46	52
Grade 03	57	56	54	63	51
Grade 04	60	61	58	50	59
Grade 05	63	58	56	50	54

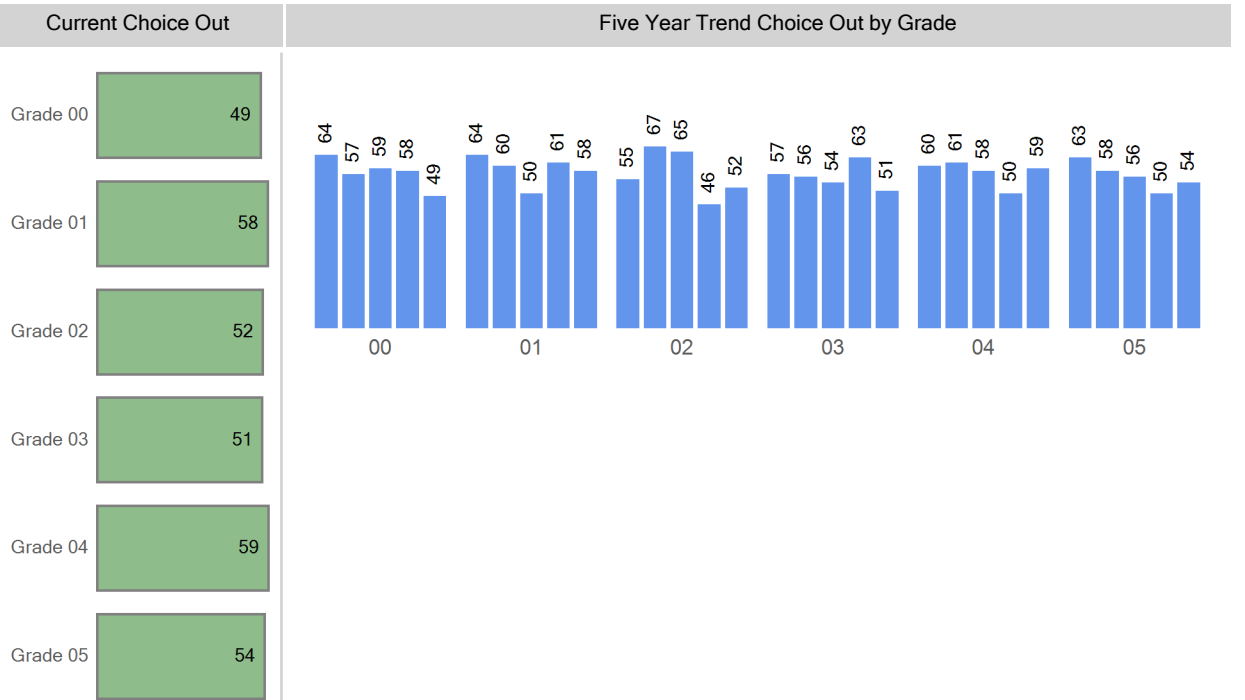

Grade Matriculation

For last year's 5th graders, where are they attending 6th grade?

Bruce Randolph MS	23
McAuliffe Manual MS	6
Out of District	5
DSST: Cole MS	5
McAuliffe International School	3
Whittier ECE-8 School	2
The Boys School of Denver	1
STRIVE Prep - Montbello	1
Hamilton Middle School	1
Morey Middle School	1

Choice Round 1 WaitList for the 2018-19 School Year

Grade	Round 1 Waitlist
00	0
01	0
02	0
03	0
04	0
05	0
EC	1

Round 1 waitlist totals include all applicants

2018-19 Enrollment Map

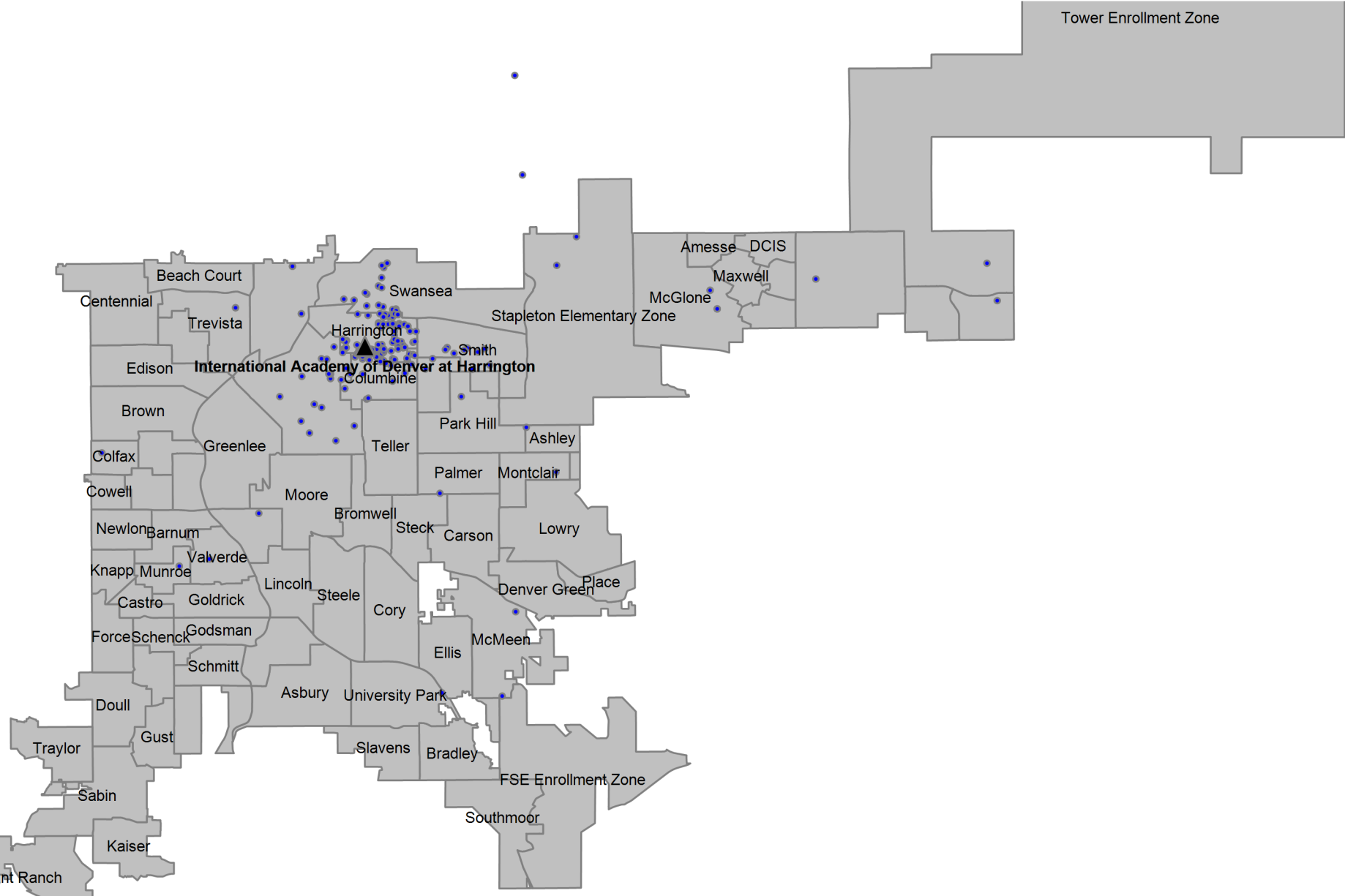

Definitions

Boundary Student/Boundary Attend: A student is considered a boundary attend student when they live within a boundary or enrollment zone and attend the boundary school or an enrollment zone school.

Choice In: A choice in student is a student that has choiced out of their boundary or enrollment zone school.

Choice Out: A choice out student is a student that does not attend their boundary or enrollment zone school. A student that moved out of their original boundary but still attends the same school is choice out student.

ELA: An ELA student is an English learner. In this report, ELA students that are counted include students that have not yet exited the ELA program, students that have exited the ELA program, and students that have not yet been identified as an English learner or not.

Enrollment Zone: Within DPS, an enrollment zone is a geographic area where the students living within it are guaranteed a seat at one of several schools, not just one particular school. There are many benefits to a shared-access zone, including: increased access to high-performing schools; increased access to transportation options; priority over students who don't live in that area; and access to different types of school programs.

FRL: An FRL student is a student that qualifies for free or reduced price lunch based on income and household size.

Minority: A minority student is a student that has a race/ethnicity other than White.

ELL: An ELL student is an English language learner. In this report, ELL students that are counted include students that have not yet exited the ELA program, students that have exited the ELA program, and students that have not yet been identified as an English language learner.

SPED: A SPED student is a student with an identified disability at the time of October Count.

Students in the Boundary or Zone: Students in the boundary or zone refers to the students that live in the boundary or enrollment zone regardless of where they attend school.

Total Enrollment: Total enrollment is defined as the total number of students attending the school at the time of October Count.