

# 2018-19 School Choice and Enrollment Snapshot

## Johnson Elementary School - 249

### Enrollment

School Contract Information	
Instructional Superintendent	CRISTINA BANSCH-SCHOTT
Principal	ELLIOTT LEPERT
Phone Number	(720)424-6290
Address	1850 S IRVING ST 80219
Principal Group	Network 2
School Type	Elementary
Planning Region	SW

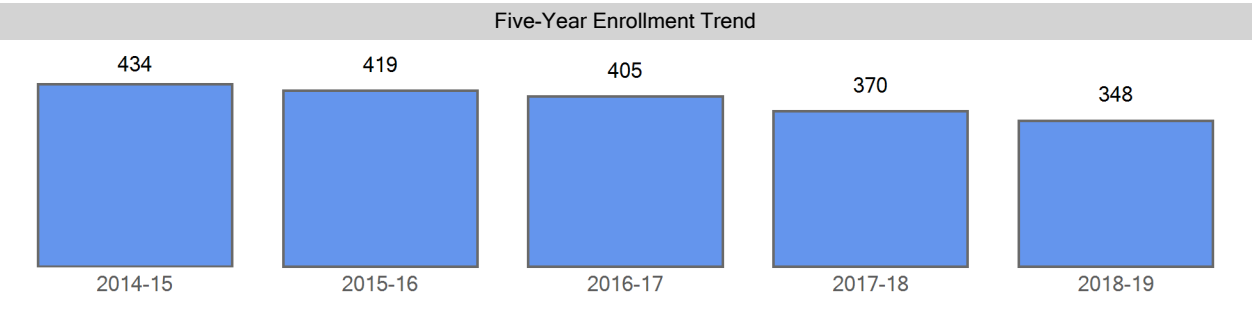

Enrollment by Demographics	2014-15	2015-16	2016-17	2017-18	2018-19
FRL	411	392	378	352	314
FRL%	94.7 %	93.6 %	93.3 %	95.1 %	90.2 %
ELL	260	232	192	213	215
ELL%	59.9 %	55.4 %	47.4 %	57.6 %	61.8 %
SPED	36	38	44	45	41
SPED%	8.3 %	9.1 %	10.9 %	12.2 %	11.8 %
Minority	410	394	378	346	327
Minority%	94.5 %	94.0 %	93.3 %	93.5 %	94.0 %

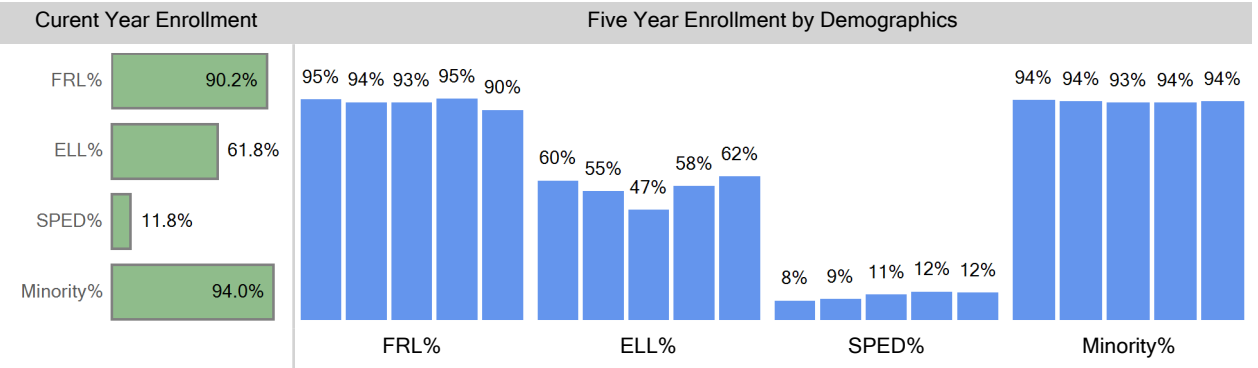

Enrollment by Ethnicity	2014-15	2015-16	2016-17	2017-18	2018-19
American Indian or Alaskan	1	1	1	2	1
Asian	18	23	23	23	14
Black (Not Hispanic)	4	7	7	5	8
Hispanic	383	357	343	313	301
Multiple races	4	6	4	3	3
White, not Hispanic	24	25	27	24	21

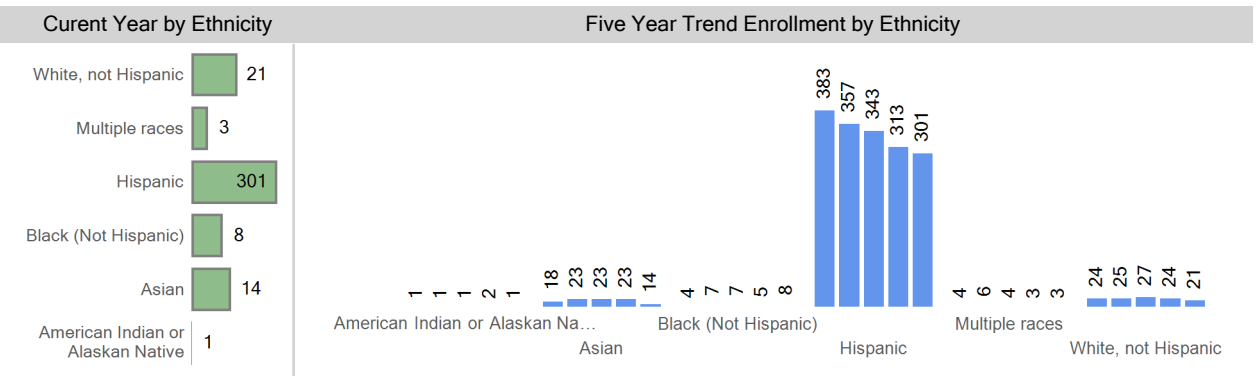

Curent Year by Ethnicity	2018-19
White, not Hispanic	21
Multiple races	3
Hispanic	301
Black (Not Hispanic)	8
Asian	14
American Indian or Alaskan Native	1

Enrollment by Grade	2014-15	2015-16	2016-17	2017-18	2018-19
Grade EC	33	32	32	33	27
Grade 00	63	57	69	52	58
Grade 01	61	57	55	50	52
Grade 02	71	61	57	49	52
Grade 03	64	70	59	58	46
Grade 04	74	69	69	57	61
Grade 05	68	73	64	71	52

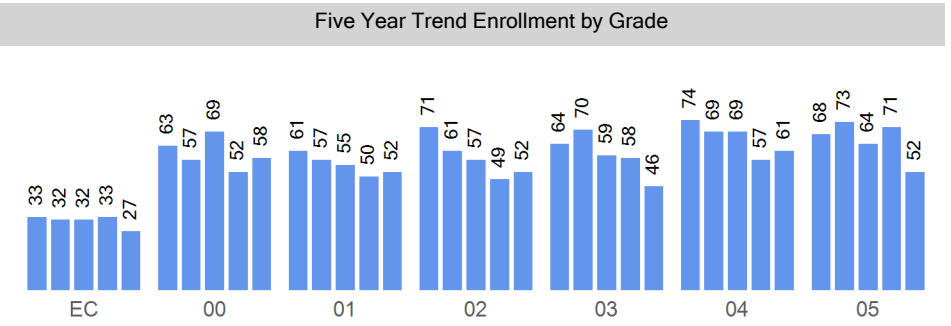
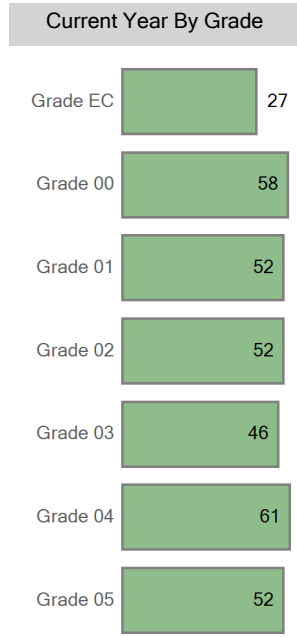

# Choice In

## Top 10 Boundaries or Zones from which Students Chooiced in (count of students)

Charles M Schenck (CMS) Community School	49
Gust Elementary School	19
Schmitt Elementary School	17
Doull Elementary School	15
Godsman Elementary School	8
Out of District	8
Force Elementary School	5
College View Elementary School	4
Munroe Elementary School	4
Barnum Elementary School	3

## Five Year Choice In Trend

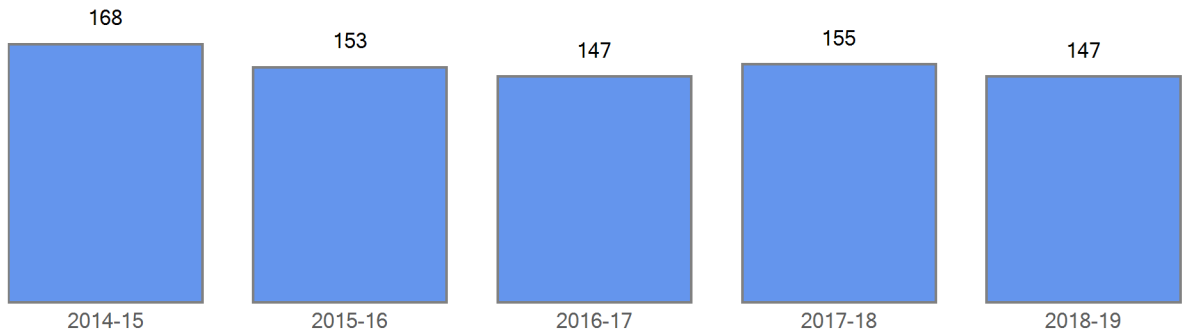

## Choice In Demographics

	2014-15	2015-16	2016-17	2017-18	2018-19
FRL	158	149	135	148	140
FRL%	94.0 %	97.4 %	91.8 %	95.5 %	95.2 %
ELL	99	92	76	93	99
ELL%	58.9 %	60.1 %	51.7 %	60.0 %	67.3 %
SPED	12	13	18	22	20
SPED%	7.1 %	8.5 %	12.2 %	14.2 %	13.6 %
Minority	159	147	142	148	142
Minority%	94.6 %	96.1 %	96.6 %	95.5 %	96.6 %

## Curent Choice In Five Year Choice In Trend by Demographics

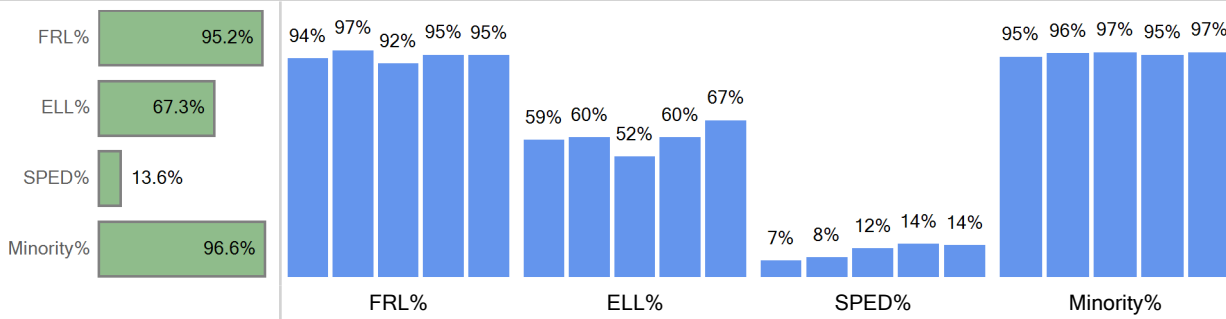

## Choice In Ethnicity

	2014-15	2015-16	2016-17	2017-18	2018-19
American Indian or Alaska...	1	1	1	1	
Asian	9	9	11	13	9
Black (Not Hispanic)	1		2	2	3
Hispanic	144	135	128	130	127
Multiple races	4	2		2	3
White, not Hispanic	9	6	5	7	5

## Curent Choice In by Ethnicity Five Year Choice In Trend by Ethnicity

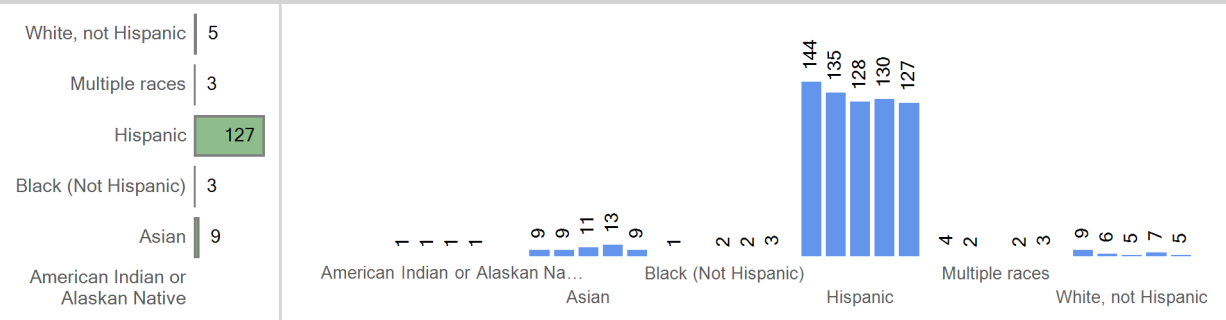

## Choice In by Grade

	2014-15	2015-16	2016-17	2017-18	2018-19
Grade 00	24	26	26	29	32
Grade 01	32	17	25	20	26
Grade 02	27	26	19	24	20
Grade 03	30	25	25	20	22
Grade 04	26	34	27	29	19
Grade 05	29	25	25	33	28

## Current Choice In By Grade Five Year Trend Choice In by Grade

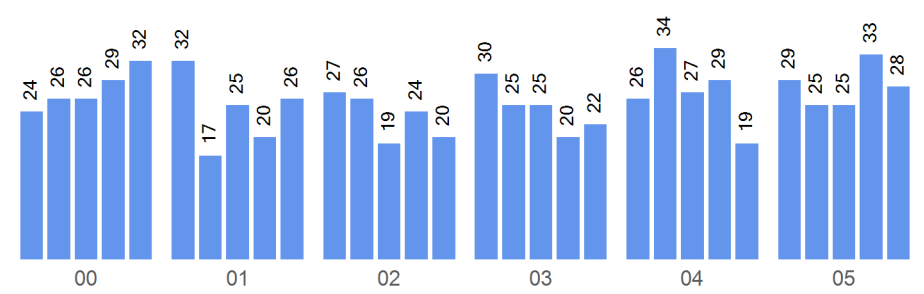
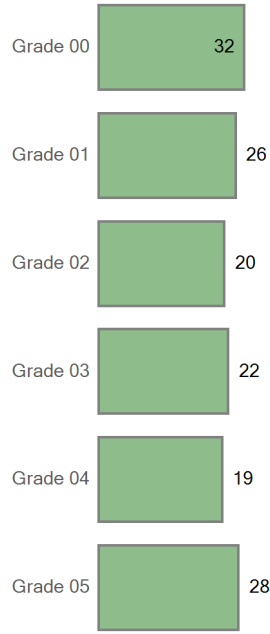

Boundary Attend

Five Year Boundary Attend Trend

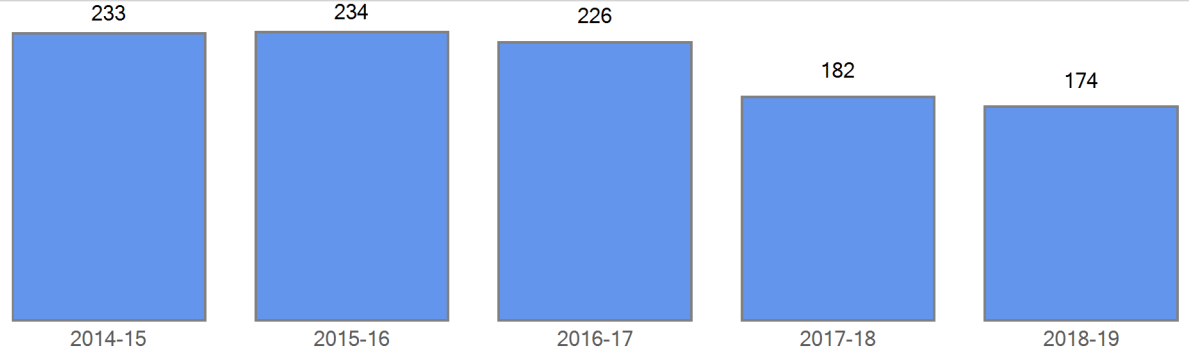

Boundary Attend Demographics	2014-15	2015-16	2016-17	2017-18	2018-19
FRL	221	219	211	174	153
FRL%	94.8 %	93.6 %	93.4 %	95.6 %	87.9 %
ELL	161	140	116	120	116
ELL%	69.1 %	59.8 %	51.3 %	65.9 %	66.7 %
SPED	20	22	24	20	21
SPED%	8.6 %	9.4 %	10.6 %	11.0 %	12.1 %
Minority	221	219	207	171	160
Minority%	94.8 %	93.6 %	91.6 %	94.0 %	92.0 %

Five Year Boundary Attend Trend by Demographics

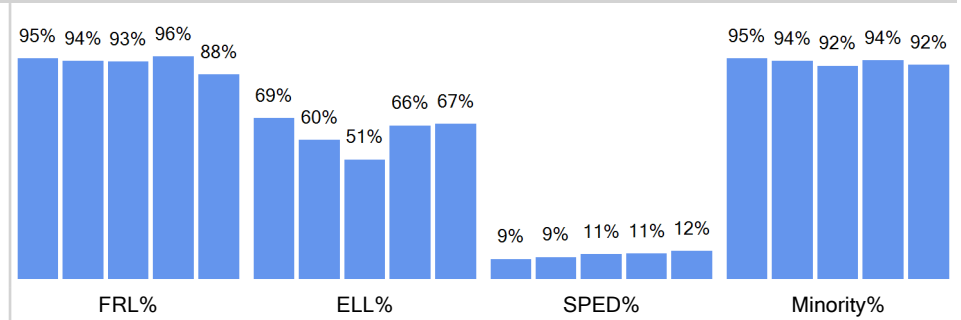
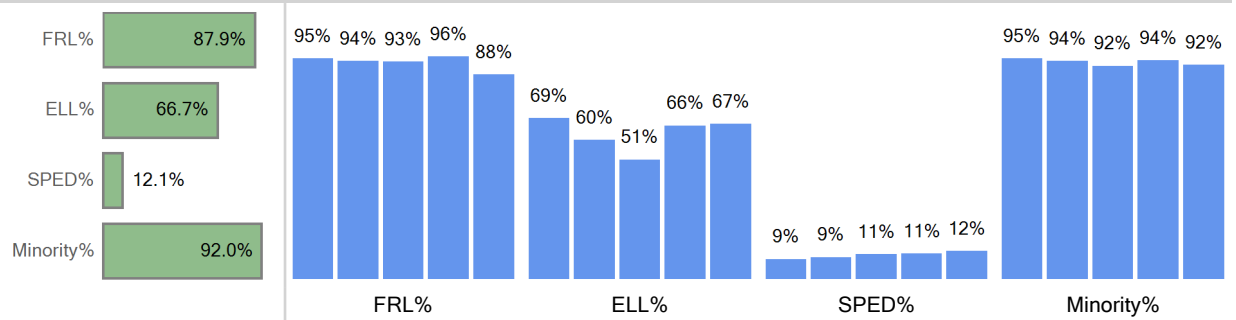

Boundary Attend Ethnicity	2014-15	2015-16	2016-17	2017-18	2018-19
American Indian or Alaska...	0	0	0	1	1

Boundary Attend by Ethnicity

Five Year Boundary Attend Trend by Ethnicity

Asian	8	11	10	7	5
Black (Not Hispanic)	3	6	5	3	4
Hispanic	210	198	188	159	150
Multiple races	0	4	4	1	0
White, not Hispanic	12	15	19	11	14

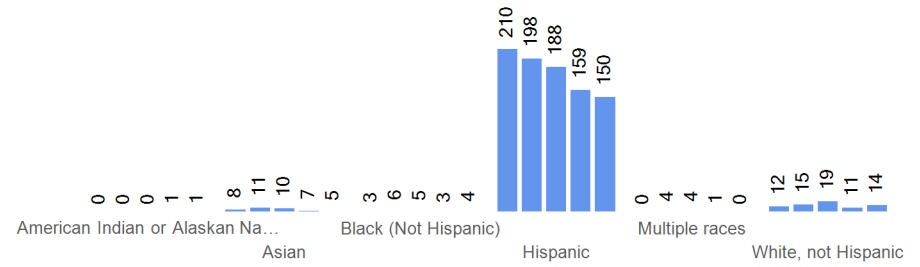
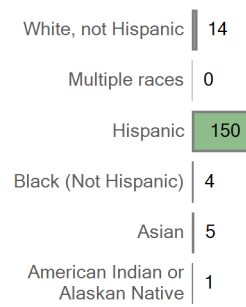

Boundary Attend by Grade	2014-15	2015-16	2016-17	2017-18	2018-19
Grade 00	39	31	43	23	26
Grade 01	29	40	30	30	26
Grade 02	44	35	38	25	32
Grade 03	34	45	34	38	24
Grade 04	48	35	42	28	42
Grade 05	39	48	39	38	24

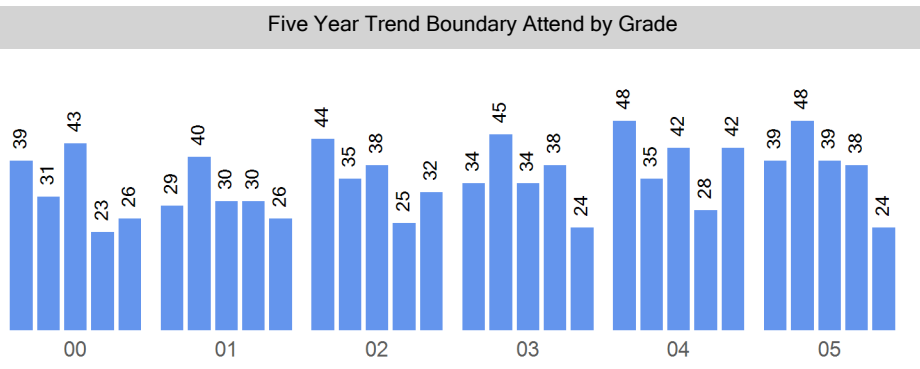
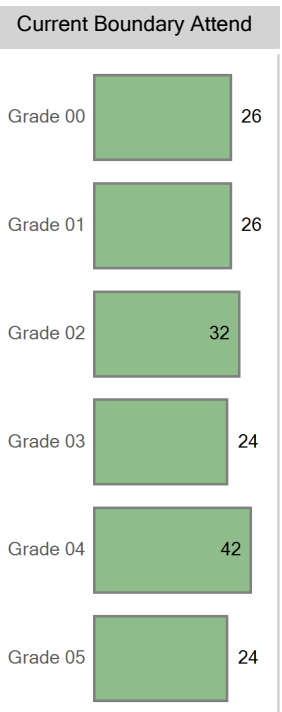

### Choice Out

Boundary: Johnson Elementary School

Top 10 Choice Out (count of students)	
STRIVE Prep - Ruby Hill - 187	38
Kunsmiller Creative Arts Academy ES - 185	33
Gust Elementary School - 246	32
Sabin World School - 269	16
Charles M Schenck (CMS) Community School - 270	13
Denison Montessori School - 226	11
Force Elementary School - 240	11
Rocky Mountain Prep Southwest - 184	9
Traylor Academy - 283	9
College View Elementary School - 220	8

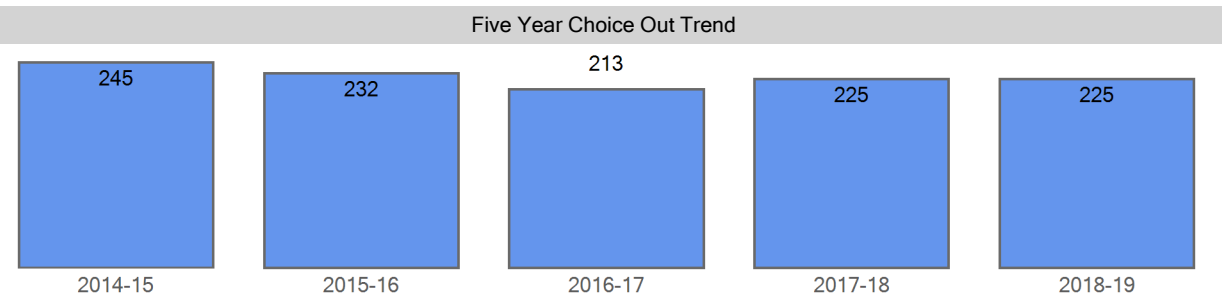

Choice Out Demographics	2014-15	2015-16	2016-17	2017-18	2018-19
FRL	199	190	172	186	182
FRL%	81.2 %	81.9 %	80.8 %	82.7 %	80.9 %
ELL	109	103	118	123	115
ELL%	44.5 %	44.4 %	55.4 %	54.7 %	51.1 %
SPED	24	28	28	25	27
SPED%	9.8 %	12.1 %	13.1 %	11.1 %	12.0 %
Minority	224	215	197	204	210
Minority%	91.4 %	92.7 %	92.5 %	90.7 %	93.3 %

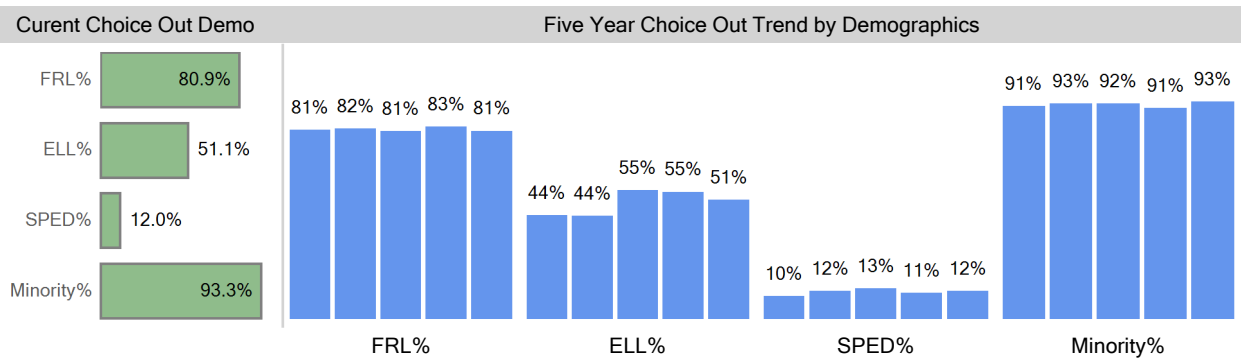

Choice Out Ethnicity	2014-15	2015-16	2016-17	2017-18	2018-19
American Indian or Alaska...	1			0	1
Asian	11	3	4	5	5
Black (Not Hispanic)	2	2	2	6	6
Hispanic	208	207	185	184	192
Multiple races	2	3	6	9	5
Native Hawaiian or Other ...					1
White, not Hispanic	21	17	16	21	15

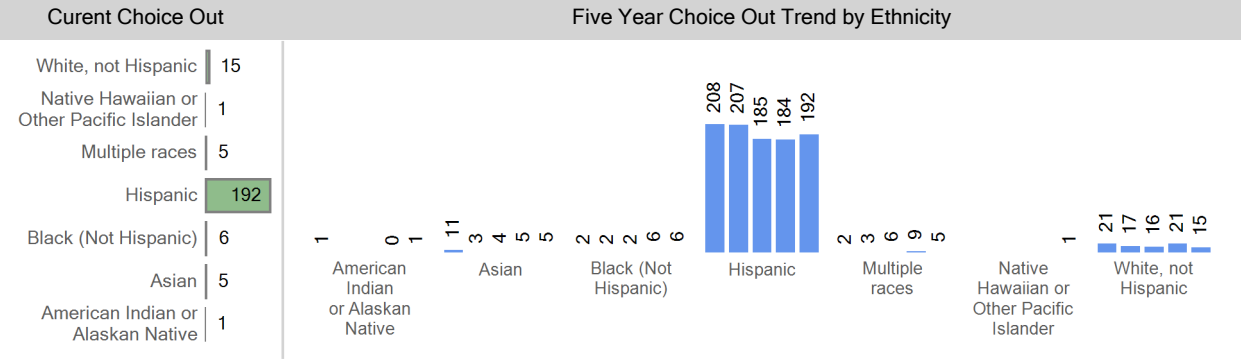

Choice Out by Grade	2014-15	2015-16	2016-17	2017-18	2018-19
Grade 00	32	40	36	31	32
Grade 01	58	35	31	44	30
Grade 02	35	48	36	29	42
Grade 03	25	32	46	37	32
Grade 04	50	27	38	48	43
Grade 05	45	50	26	36	46

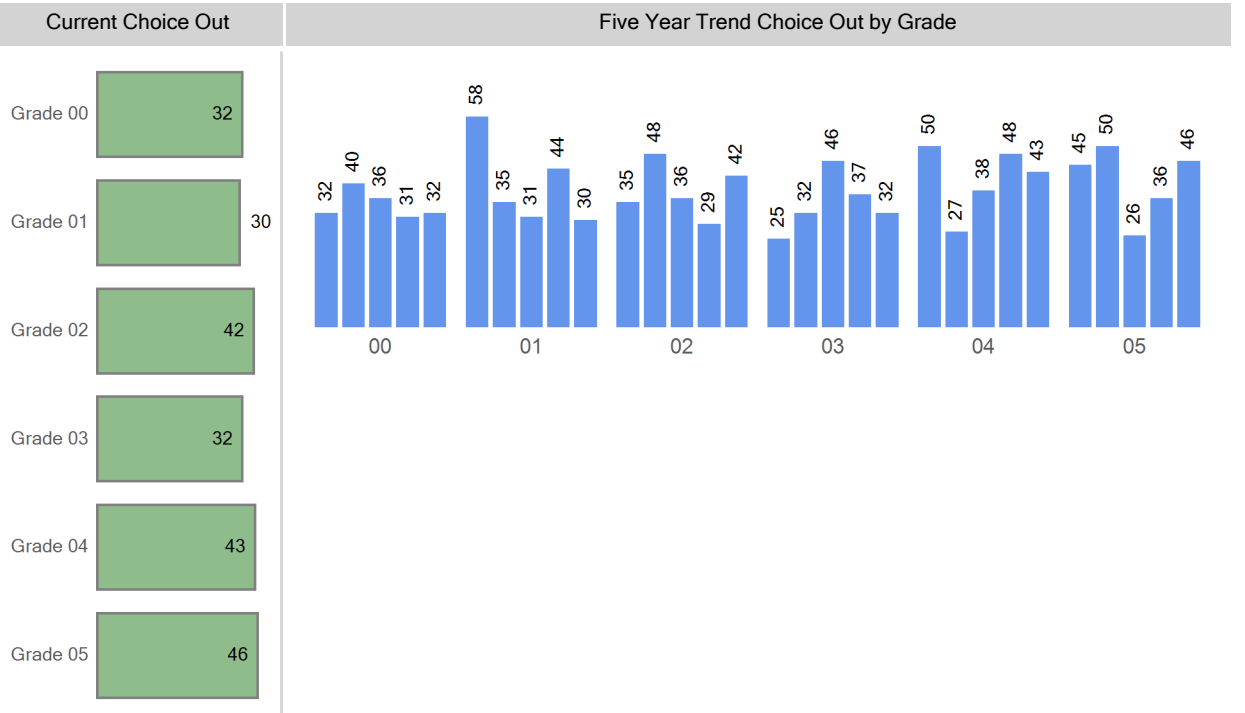

Grade Matriculation

For last year's 5th graders, where are they attending 6th grade?

STRIVE Prep - Federal	13
Out of District	12
DSST: College View MS	8
STRIVE Prep - Westwood	8
Compass Academy MS	6
STRIVE Prep - Kepner	4
Summit Academy MS	4
Kepner Beacon	3
Bear Valley International	2
STRIVE Prep - Montbello	2

Choice Round 1 WaitList for the 2018-19 School Year

Grade	Round 1 Waitlist
00	3
01	1
02	0
03	0
04	1
05	0
EC	0

Round 1 waitlist totals include all applicants





## Definitions

---

**Boundary Student/Boundary Attend:** A student is considered a boundary attend student when they live within a boundary or enrollment zone and attend the boundary school or an enrollment zone school.

**Choice In:** A choice in student is a student that has choiced out of their boundary or enrollment zone school.

**Choice Out:** A choice out student is a student that does not attend their boundary or enrollment zone school. A student that moved out of their original boundary but still attends the same school is choice out student.

**ELA:** An ELA student is an English learner. In this report, ELA students that are counted include students that have not yet exited the ELA program, students that have exited the ELA program, and students that have not yet been identified as an English learner or not.

**Enrollment Zone:** Within DPS, an enrollment zone is a geographic area where the students living within it are guaranteed a seat at one of several schools, not just one particular school. There are many benefits to a shared-access zone, including: increased access to high-performing schools; increased access to transportation options; priority over students who don't live in that area; and access to different types of school programs.

**FRL:** An FRL student is a student that qualifies for free or reduced price lunch based on income and household size.

**Minority:** A minority student is a student that has a race/ethnicity other than White.

**ELL:** An ELL student is an English language learner. In this report, ELL students that are counted include students that have not yet exited the ELA program, students that have exited the ELA program, and students that have not yet been identified as an English language learner.

**SPED:** A SPED student is a student with an identified disability at the time of October Count.

**Students in the Boundary or Zone:** Students in the boundary or zone refers to the students that live in the boundary or enrollment zone regardless of where they attend school.

**Total Enrollment:** Total enrollment is defined as the total number of students attending the school at the time of October Count.