

2018-19 School Choice and Enrollment Snapshot

Hallett Academy - 251

Enrollment

School Contract Information

Instructional Superintendent	LEE COOPER
Principal	DOMINIQUE JEFFERSON
Phone Number	(720)424-6070
Address	2950 JASMINE ST 80207
Principal Group	Network 3
School Type	Elementary
Planning Region	NNE

Five-Year Enrollment Trend

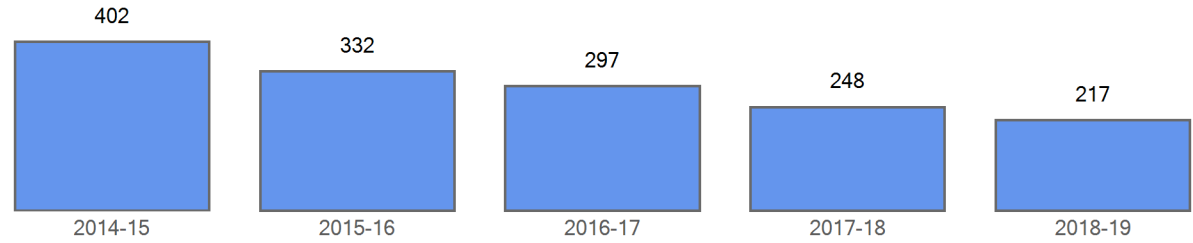

Enrollment by Demographics

	2014-15	2015-16	2016-17	2017-18	2018-19
FRL	359	296	252	219	183
FRL%	89.3 %	89.2 %	84.8 %	88.3 %	84.3 %
ELL	43	32	24	22	13
ELL%	10.7 %	9.6 %	8.1 %	8.9 %	6.0 %
SPED	55	55	51	56	41
SPED%	13.7 %	16.6 %	17.2 %	22.6 %	18.9 %
Minority	388	323	288	237	210
Minority%	96.5 %	97.3 %	97.0 %	95.6 %	96.8 %

Curent Year Enrollment

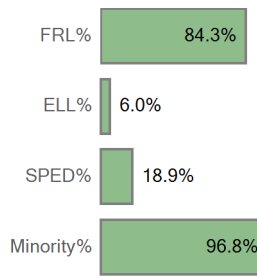

Five Year Enrollment by Demographics

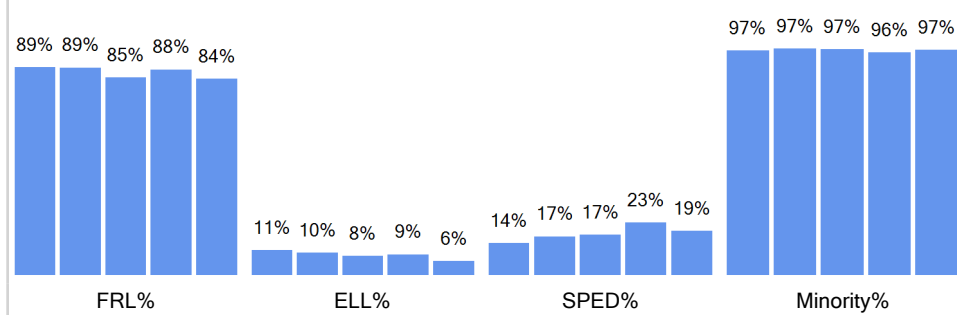

Enrollment by Ethnicity

	2014-15	2015-16	2016-17	2017-18	2018-19
American Indian or Alaskan	1	1		1	
Asian	4	2	1	1	
Black (Not Hispanic)	302	245	213	172	161
Hispanic	68	57	41	41	29
Multiple races	13	18	33	22	20
White, not Hispanic	14	9	9	11	7

Curent Year by Ethnicity

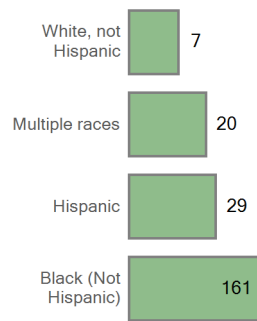

Five Year Trend Enrollment by Ethnicity

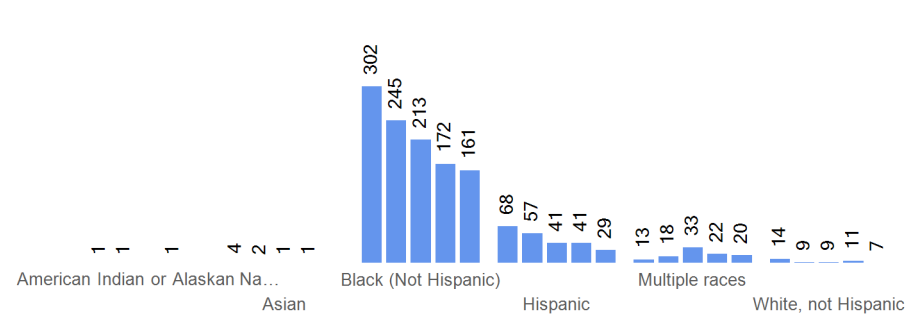

Enrollment by Grade	2014-15	2015-16	2016-17	2017-18	2018-19
Grade EC	85	66	64	63	57
Grade 00	60	40	36	40	31
Grade 01	59	41	35	28	29
Grade 02	56	47	37	24	22
Grade 03	54	45	41	31	25
Grade 04	49	43	42	30	28
Grade 05	39	50	42	32	25

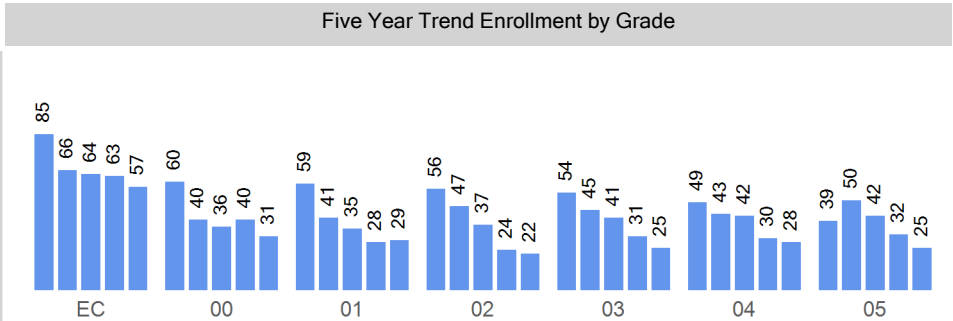
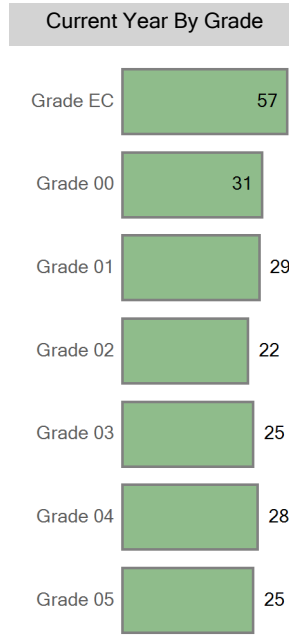

Choice In

Top 10 Boundaries or Zones from which Students Chooiced in (count of students)	
Smith Elementary School	48
Stedman Elementary School	31
Greater Five Points Elementary School Zone	7
Park Hill School	7
John H. Amesse	6
Oakland Elementary School	6
Columbine Elementary School	5
Marrama Elementary School	5
Place Bridge Academy	5
Stapleton Elementary School Zone	5

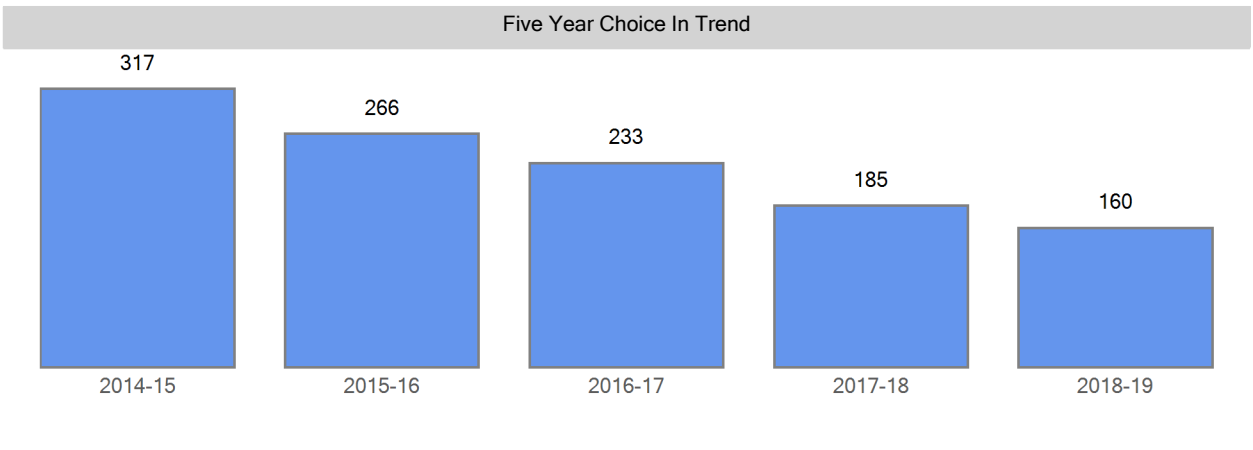

Choice In Demographics	2014-15	2015-16	2016-17	2017-18	2018-19
FRL	292	247	203	168	144
FRL%	92.1 %	92.9 %	87.1 %	90.8 %	90.0 %
ELL	43	32	24	22	13
ELL%	13.6 %	12.0 %	10.3 %	11.9 %	8.1 %
SPED	37	38	34	39	25
SPED%	11.7 %	14.3 %	14.6 %	21.1 %	15.6 %
Minority	312	264	230	181	158
Minority%	98.4 %	99.2 %	98.7 %	97.8 %	98.8 %

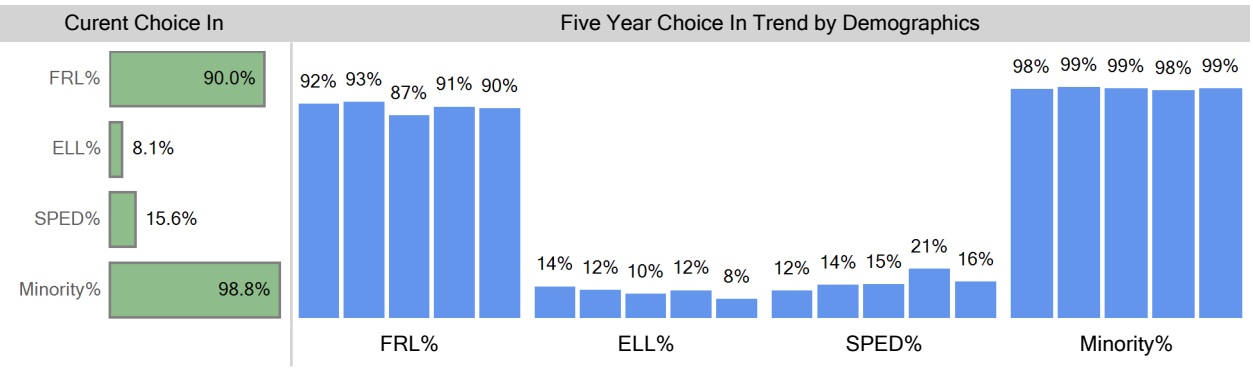

Choice In Ethnicity	2014-15	2015-16	2016-17	2017-18	2018-19
American Indian or Alaska...	1			1	
Asian	1	2	1	1	
Black (Not Hispanic)	248	205	183	135	126
Hispanic	50	44	25	30	20
Multiple races	12	13	21	14	12
White, not Hispanic	5	2	3	4	2

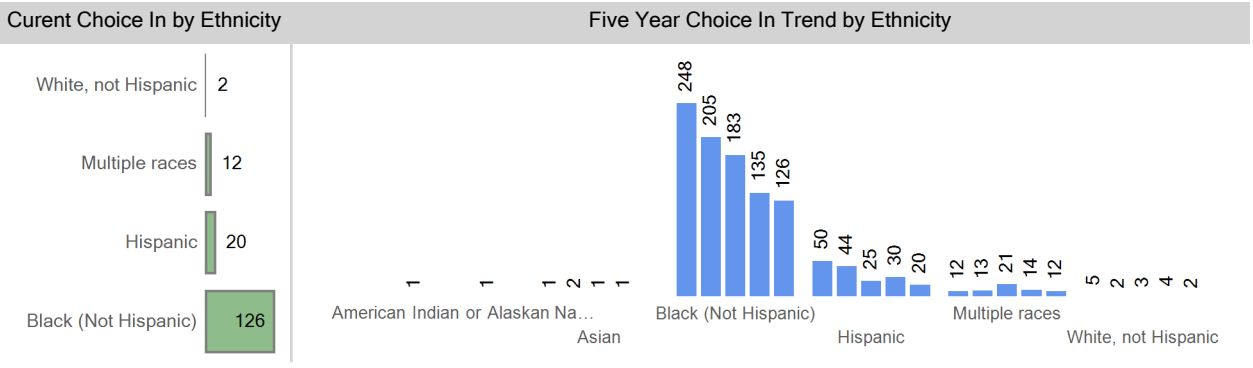

Choice In by Grade	2014-15	2015-16	2016-17	2017-18	2018-19
Grade 00	60	40	36	40	31
Grade 01	59	41	35	28	29
Grade 02	56	47	37	24	22
Grade 03	54	45	41	31	25
Grade 04	49	43	42	30	28
Grade 05	39	50	42	32	25



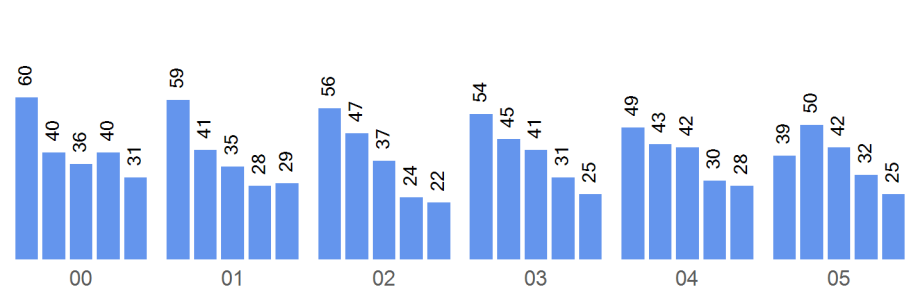
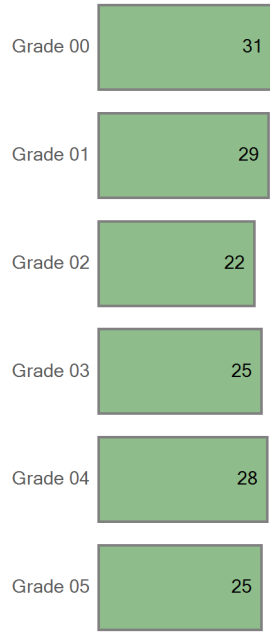

Boundary Attend

Five Year Boundary Attend Trend



Boundary Attend Demographics	2014-15	2015-16	2016-17	2017-18	2018-19
FRL					
FRL%	0.0 %	0.0 %	0.0 %	0.0 %	0.0 %
ELL	0	0	0	0	0
ELL%	0.0 %	0.0 %	0.0 %	0.0 %	0.0 %
SPED	0	0	0	0	0
SPED%	0.0 %	0.0 %	0.0 %	0.0 %	0.0 %
Minority	0	0	0	0	0
Minority%	0.0 %	0.0 %	0.0 %	0.0 %	0.0 %

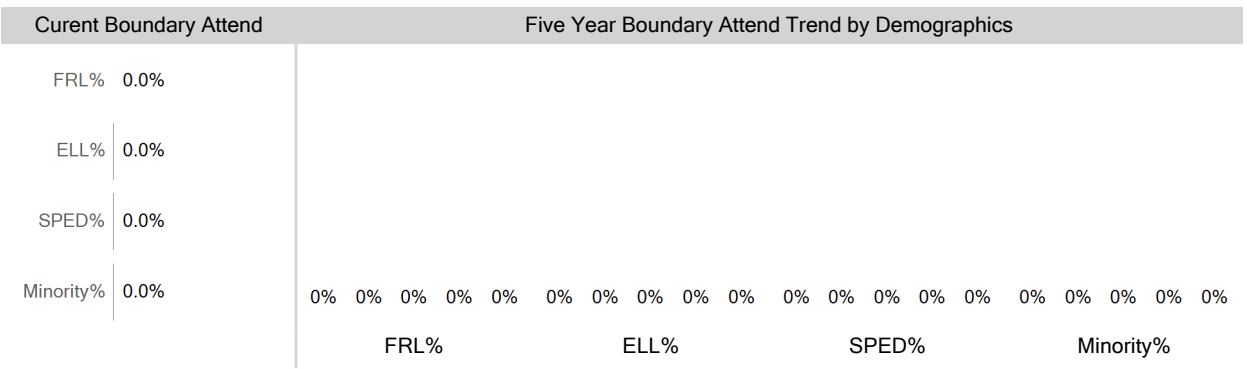

Boundary Attend Ethnicity	2014-15	2015-16	2016-17	2017-18	2018-19
American Indian or Alaska...	0			0	

Boundary Attend by Ethnicity

Five Year Boundary Attend Trend by Ethnicity

Asian	0	0	0	0	0
Black (Not Hispanic)	0	0	0	0	0
Hispanic	0	0	0	0	0
Multiple races	0	0	0	0	0
White, not Hispanic	0	0	0	0	0

White, not Hispanic 0

Multiple races 0

Hispanic 0

Black (Not Hispanic) 0

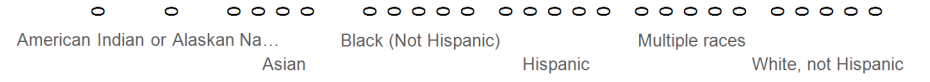

Boundary Attend by Grade	2014-15	2015-16	2016-17	2017-18	2018-19
Grade 00	0	0	0	0	0
Grade 01	0	0	0	0	0
Grade 02	0	0	0	0	0
Grade 03	0	0	0	0	0
Grade 04	0	0	0	0	0
Grade 05	0	0	0	0	0

Current Boundary Attend

Five Year Trend Boundary Attend by Grade

Grade 00

Grade 01

Grade 02

Grade 03

Grade 04

Grade 05

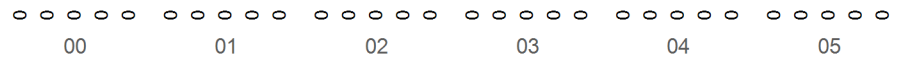

Choice Out

Grade Matriculation

For last year's 5th graders, where are they attending 6th grade?

McAuliffe International School	15
Out of District	4
STRIVE Prep - Kepner	2
Hill Campus of Arts and Sciences	2
Denver Discovery School	2
Bill Roberts...	1
DSST Middle School at Noel Campus	1
McAuliffe Manual MS	1
West Early College MS	1
MLK MS...	1

Choice Round 1 WaitList for the 2018-19 School Year

Grade	Round 1 Waitlist
00	0
01	0
02	0
03	0
04	0
05	0
EC	29

Round 1 waitlist totals include all applicants

2018-19 Enrollment Map

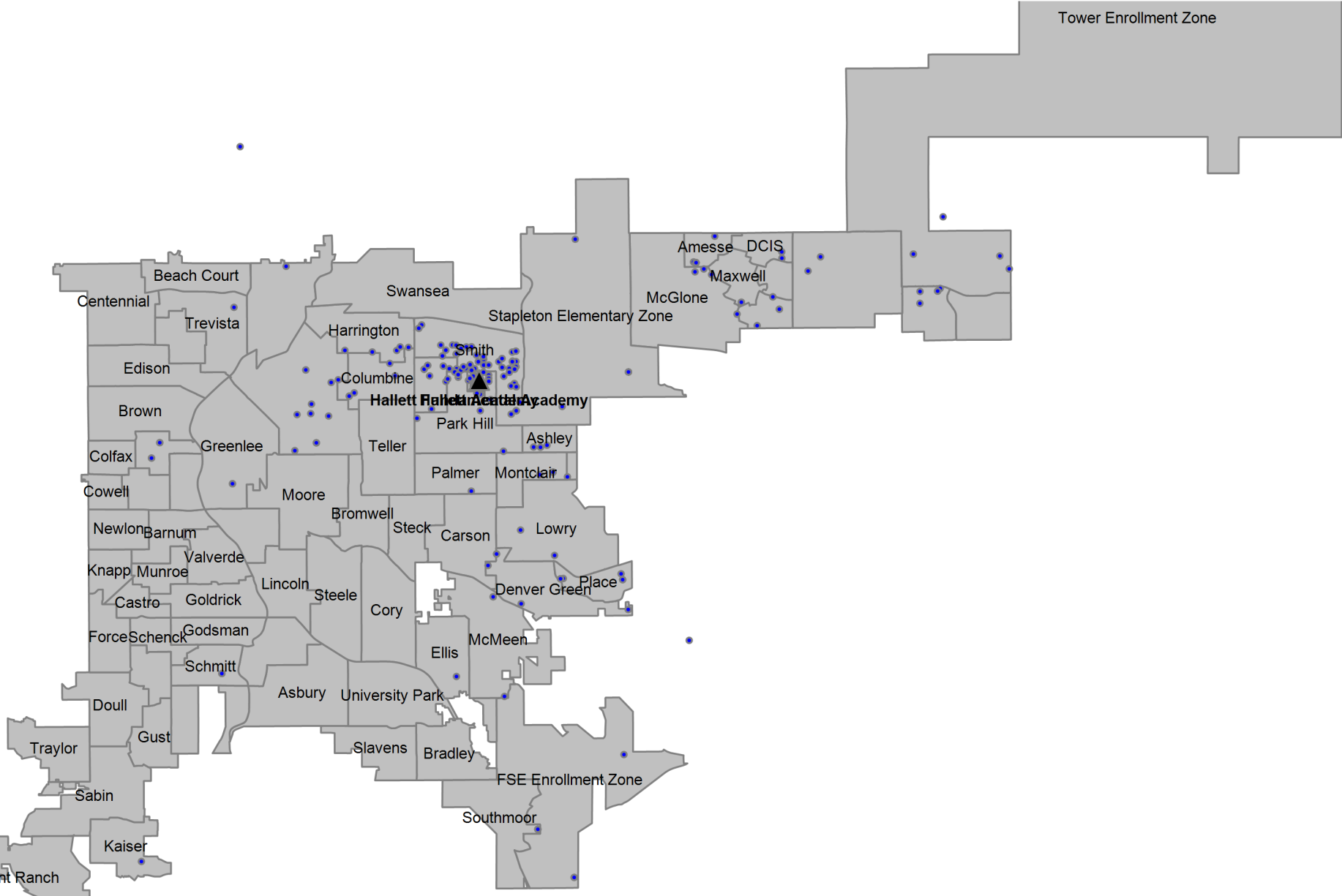

Definitions

Boundary Student/Boundary Attend: A student is considered a boundary attend student when they live within a boundary or enrollment zone and attend the boundary school or an enrollment zone school.

Choice In: A choice in student is a student that has choiced out of their boundary or enrollment zone school.

Choice Out: A choice out student is a student that does not attend their boundary or enrollment zone school. A student that moved out of their original boundary but still attends the same school is choice out student.

ELA: An ELA student is an English learner. In this report, ELA students that are counted include students that have not yet exited the ELA program, students that have exited the ELA program, and students that have not yet been identified as an English learner or not.

Enrollment Zone: Within DPS, an enrollment zone is a geographic area where the students living within it are guaranteed a seat at one of several schools, not just one particular school. There are many benefits to a shared-access zone, including: increased access to high-performing schools; increased access to transportation options; priority over students who don't live in that area; and access to different types of school programs.

FRL: An FRL student is a student that qualifies for free or reduced price lunch based on income and household size.

Minority: A minority student is a student that has a race/ethnicity other than White.

ELL: An ELL student is an English language learner. In this report, ELL students that are counted include students that have not yet exited the ELA program, students that have exited the ELA program, and students that have not yet been identified as an English language learner.

SPED: A SPED student is a student with an identified disability at the time of October Count.

Students in the Boundary or Zone: Students in the boundary or zone refers to the students that live in the boundary or enrollment zone regardless of where they attend school.

Total Enrollment: Total enrollment is defined as the total number of students attending the school at the time of October Count.