

2018-19 School Choice and Enrollment Snapshot

Charles M Schenck (CMS) Community School - 270

Enrollment

School Contract Information

Instructional Superintendent	TAMARA ACEVEDO
Principal	ALEJANDRA SOTIROS
Phone Number	(720)424-4300
Address	1300 S LOWELL BLVD 80219
Principal Group	Network 1
School Type	Elementary
Planning Region	SW

Five-Year Enrollment Trend

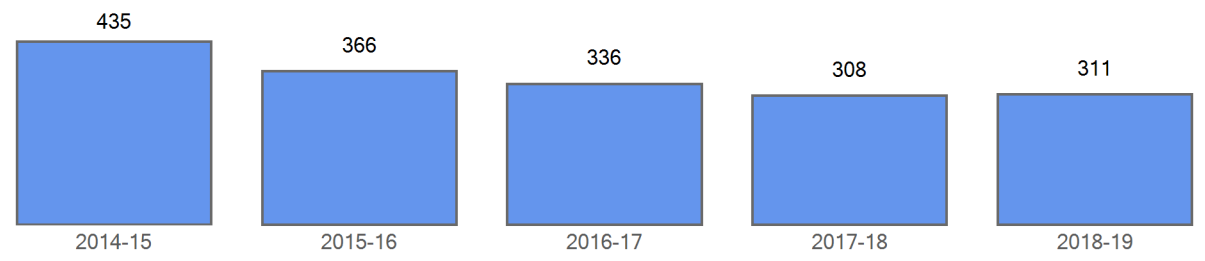

Enrollment by Demographics

	2014-15	2015-16	2016-17	2017-18	2018-19
FRL	428	354	315	290	288
FRL%	98.4 %	96.7 %	93.8 %	94.2 %	92.6 %
ELL	347	257	279	253	242
ELL%	79.8 %	70.2 %	83.0 %	82.1 %	77.8 %
SPED	52	44	39	45	40
SPED%	12.0 %	12.0 %	11.6 %	14.6 %	12.9 %
Minority	421	361	334	307	310
Minority%	96.8 %	98.6 %	99.4 %	99.7 %	99.7 %

Curent Year Enrollment

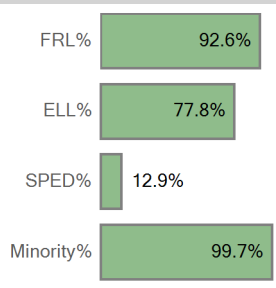

Five Year Enrollment by Demographics

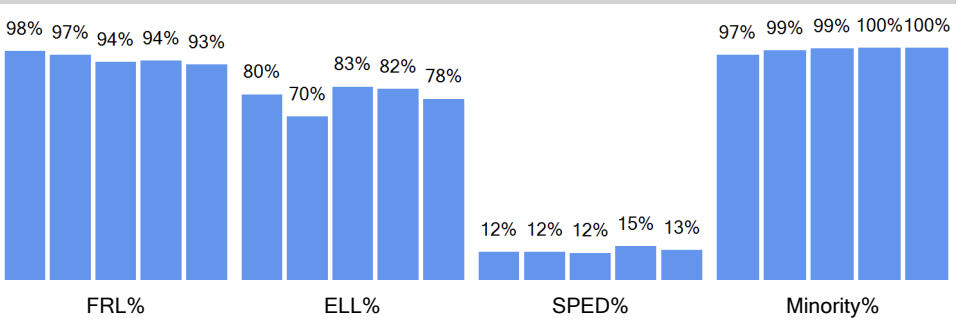

Enrollment by Ethnicity

	2014-15	2015-16	2016-17	2017-18	2018-19
American Indian or Alaskan	3	1	1	1	1
Asian	11	10	9	8	9
Black (Not Hispanic)	3	3	3	5	8
Hispanic	402	345	319	292	290
Multiple races	2	2	2	1	2
White, not Hispanic	14	5	2	1	1

Curent Year by Ethnicity

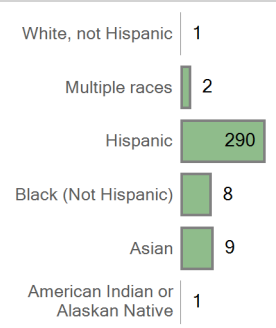

Five Year Trend Enrollment by Ethnicity

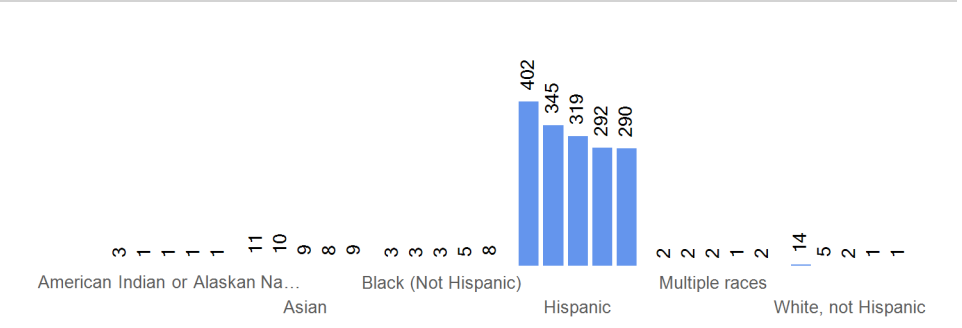

Enrollment by Grade	2014-15	2015-16	2016-17	2017-18	2018-19
Grade 00	50	59	64	43	49
Grade 01	65	42	51	58	53
Grade 02	89	58	35	54	49
Grade 03	78	70	53	39	56
Grade 04	76	70	62	53	48
Grade 05	77	67	71	61	56

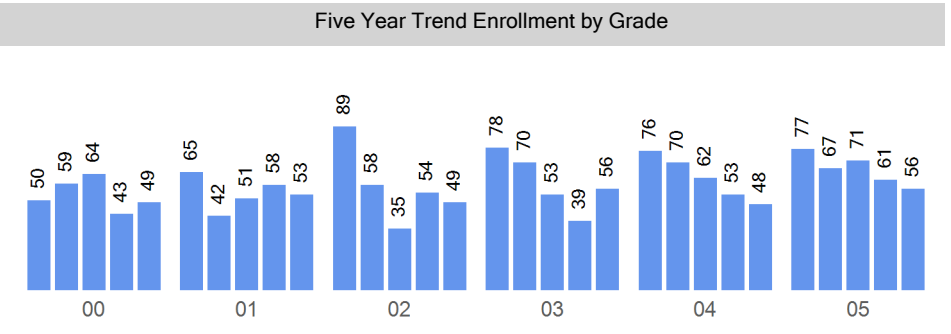
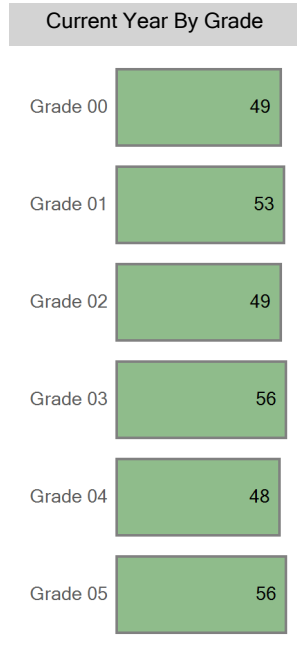

Choice In

Top 10 Boundaries or Zones from which Students Chioiced in (count of students)

Goldrick Elementary School	23
Force Elementary School	22
Schmitt Elementary School	14
Castro Elementary School	13
Johnson Elementary School	13
Munroe Elementary School	8
Gust Elementary School	7
Out of District	7
Doull Elementary School	6
Godsman Elementary School	6

Five Year Choice In Trend

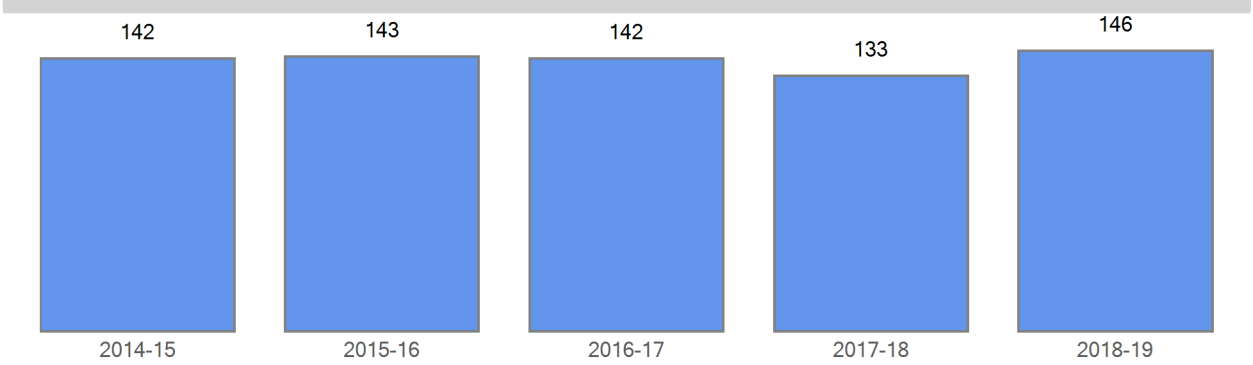

Choice In Demographics

	2014-15	2015-16	2016-17	2017-18	2018-19
FRL	137	136	131	123	132
FRL%	96.5 %	95.1 %	92.3 %	92.5 %	90.4 %
ELL	121	97	118	109	120
ELL%	85.2 %	67.8 %	83.1 %	82.0 %	82.2 %
SPED	29	27	18	21	22
SPED%	20.4 %	18.9 %	12.7 %	15.8 %	15.1 %
Minority	140	140	141	132	145
Minority%	98.6 %	97.9 %	99.3 %	99.2 %	99.3 %

Five Year Choice In Trend by Demographics

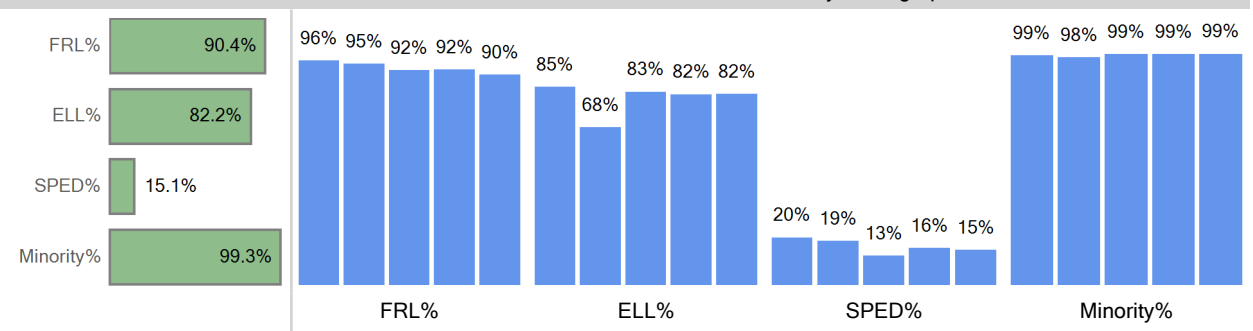

Choice In Ethnicity

	2014-15	2015-16	2016-17	2017-18	2018-19
American Indian or Alaska...					
Asian	1	5	5	4	3
Black (Not Hispanic)			1		1
Hispanic	138	133	133	127	140
Multiple races	1	2	2	1	1
White, not Hispanic	2	3	1	1	1

Five Year Choice In Trend by Ethnicity

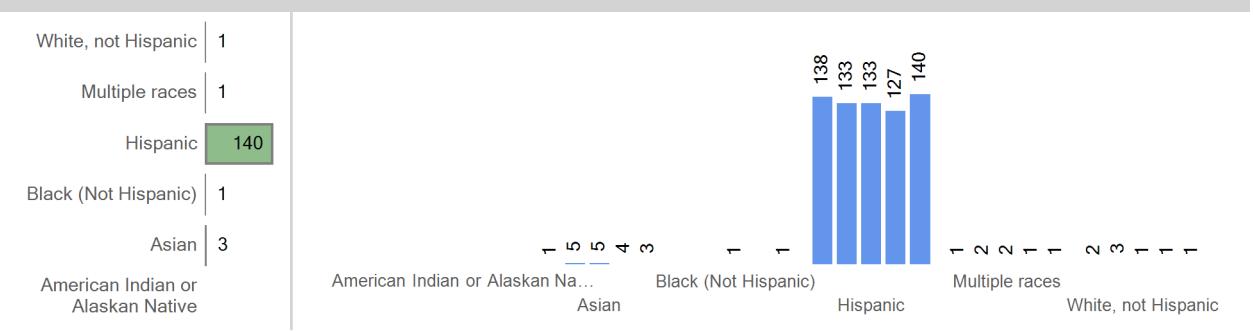

Choice In by Grade

	2014-15	2015-16	2016-17	2017-18	2018-19
Grade 00	14	26	20	21	25
Grade 01	21	18	24	24	23
Grade 02	28	22	16	26	23
Grade 03	28	25	19	15	28
Grade 04	25	29	27	20	22
Grade 05	26	23	36	27	25

Five Year Trend Choice In by Grade

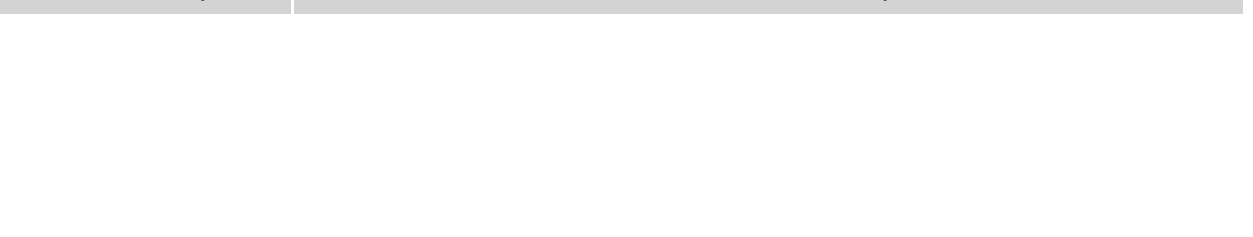

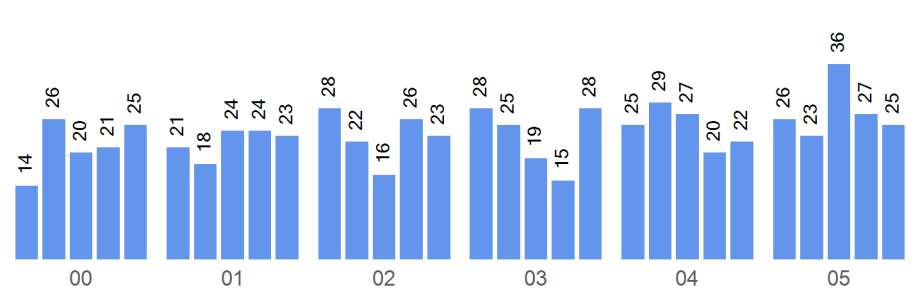
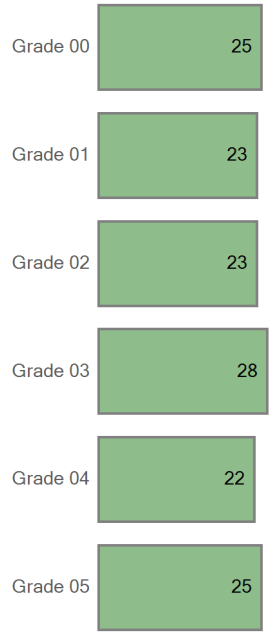

Boundary Attend

Five Year Boundary Attend Trend

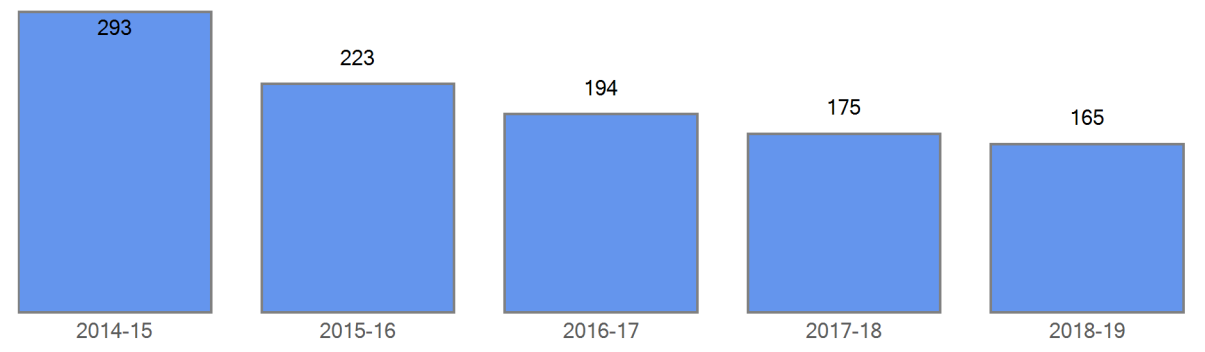

Boundary Attend Demographics	2014-15	2015-16	2016-17	2017-18	2018-19
FRL	291	218	184	167	156
FRL%	99.3 %	97.8 %	94.8 %	95.4 %	94.5 %
ELL	226	160	161	144	122
ELL%	77.1 %	71.7 %	83.0 %	82.3 %	73.9 %
SPED	23	17	21	24	18
SPED%	7.8 %	7.6 %	10.8 %	13.7 %	10.9 %
Minority	281	221	193	175	165
Minority%	95.9 %	99.1 %	99.5 %	100.0 %	100.0 %

Five Year Boundary Attend Trend by Demographics

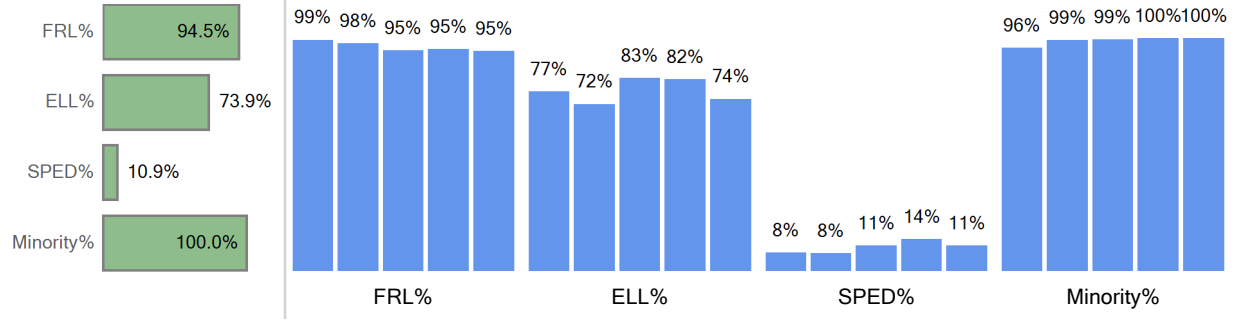

Boundary Attend Ethnicity	2014-15	2015-16	2016-17	2017-18	2018-19
American Indian or Alaska...	3	1	1	1	1

Boundary Attend by Ethnicity

Five Year Boundary Attend Trend by Ethnicity

Asian	10	5	4	4	6
Black (Not Hispanic)	3	3	2	5	7
Hispanic	264	212	186	165	150
Multiple races	1	0	0	0	1
White, not Hispanic	12	2	1	0	0

White, not Hispanic	0
Multiple races	1
Hispanic	150
Black (Not Hispanic)	7
Asian	6
American Indian or Alaskan Native	1

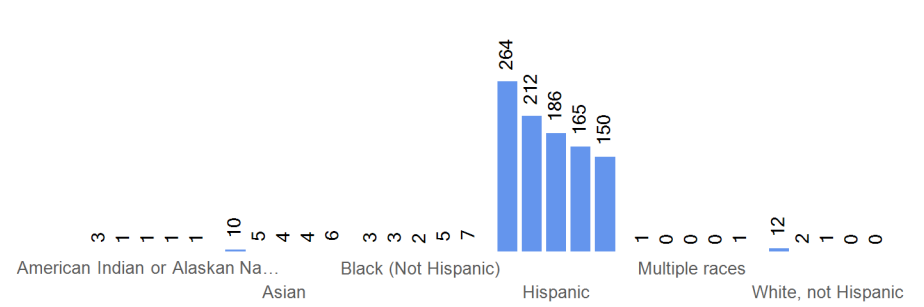

Boundary Attend by Grade	2014-15	2015-16	2016-17	2017-18	2018-19
Grade 00	36	33	44	22	24
Grade 01	44	24	27	34	30
Grade 02	61	36	19	28	26
Grade 03	50	45	34	24	28
Grade 04	51	41	35	33	26
Grade 05	51	44	35	34	31

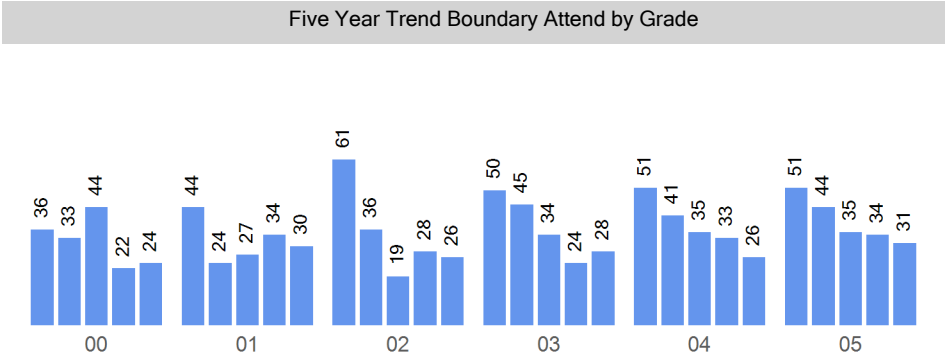
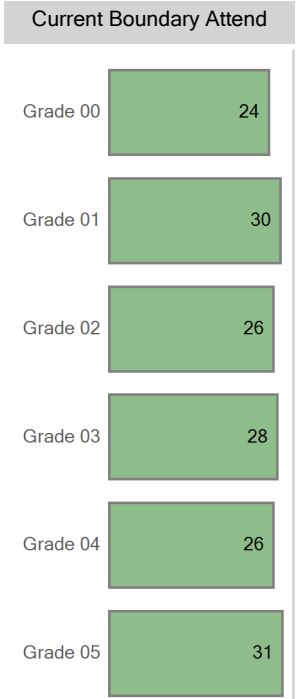

Choice Out

Boundary: Charles M Schenck (CMS) Community School

Top 10 Choice Out (count of students)	
STRIVE Prep - Ruby Hill - 187	50
Johnson Elementary School - 249	49
Rocky Mountain Prep Southwest - 184	37
Godsman Elementary School - 243	24
Denison Montessori School - 226	21
Gust Elementary School - 246	17
Kunsmiller Creative Arts Academy ES - 185	16
College View Elementary School - 220	14
Sabin World School - 269	12
Munroe Elementary School - 260	12

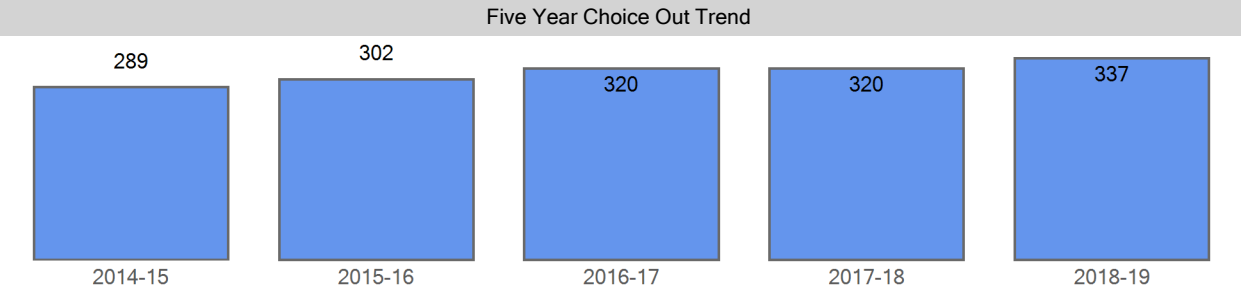

Choice Out Demographics	2014-15	2015-16	2016-17	2017-18	2018-19
FRL	272	280	281	293	299
FRL%	94.1 %	92.7 %	87.8 %	91.6 %	88.7 %
ELL	163	157	206	201	213
ELL%	56.4 %	52.0 %	64.4 %	62.8 %	63.2 %
SPED	41	38	42	48	54
SPED%	14.2 %	12.6 %	13.1 %	15.0 %	16.0 %
Minority	281	286	303	305	318
Minority%	97.2 %	94.7 %	94.7 %	95.3 %	94.4 %

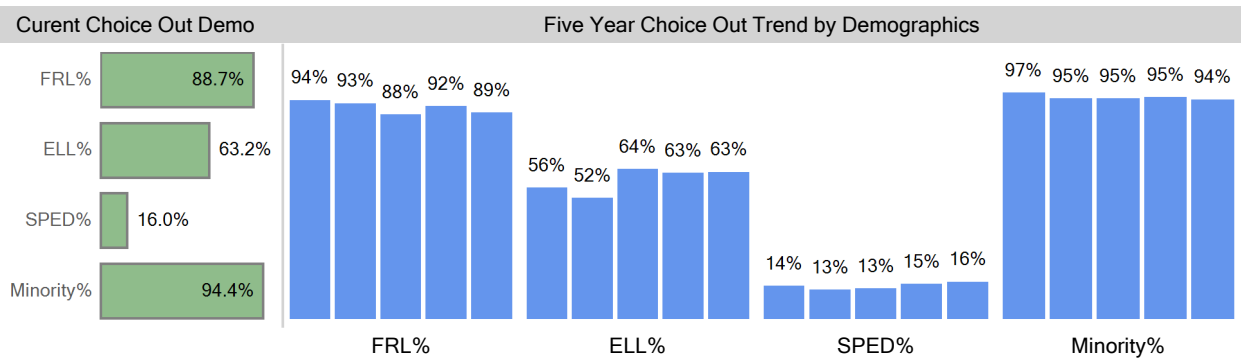

Choice Out Ethnicity	2014-15	2015-16	2016-17	2017-18	2018-19
American Indian or Alaska...	2	2	1	3	3
Asian	28	31	36	37	30
Black (Not Hispanic)	7	9	7	7	4
Hispanic	240	239	258	255	276
Multiple races	4	5	1	3	5
White, not Hispanic	8	16	17	15	19

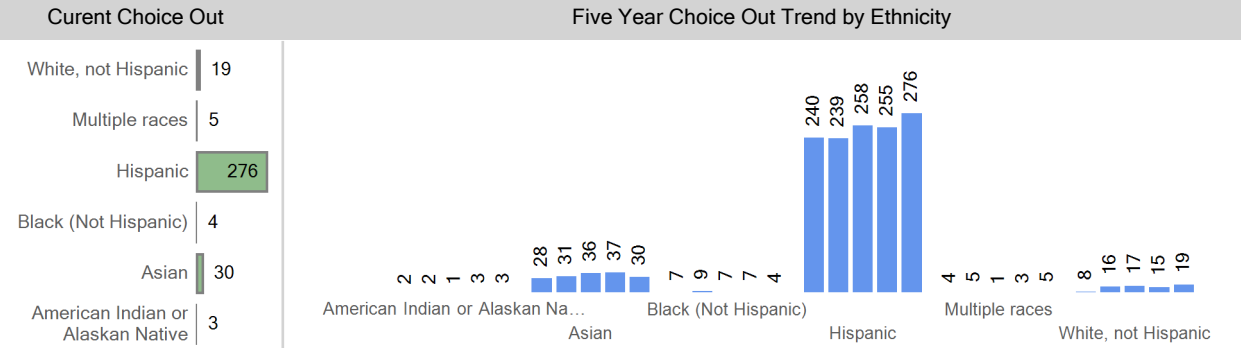

Choice Out by Grade	2014-15	2015-16	2016-17	2017-18	2018-19
Grade 00	47	59	74	44	63
Grade 01	53	44	53	71	41
Grade 02	44	53	40	54	65
Grade 03	47	48	56	51	51
Grade 04	53	47	49	56	58
Grade 05	45	51	48	44	59

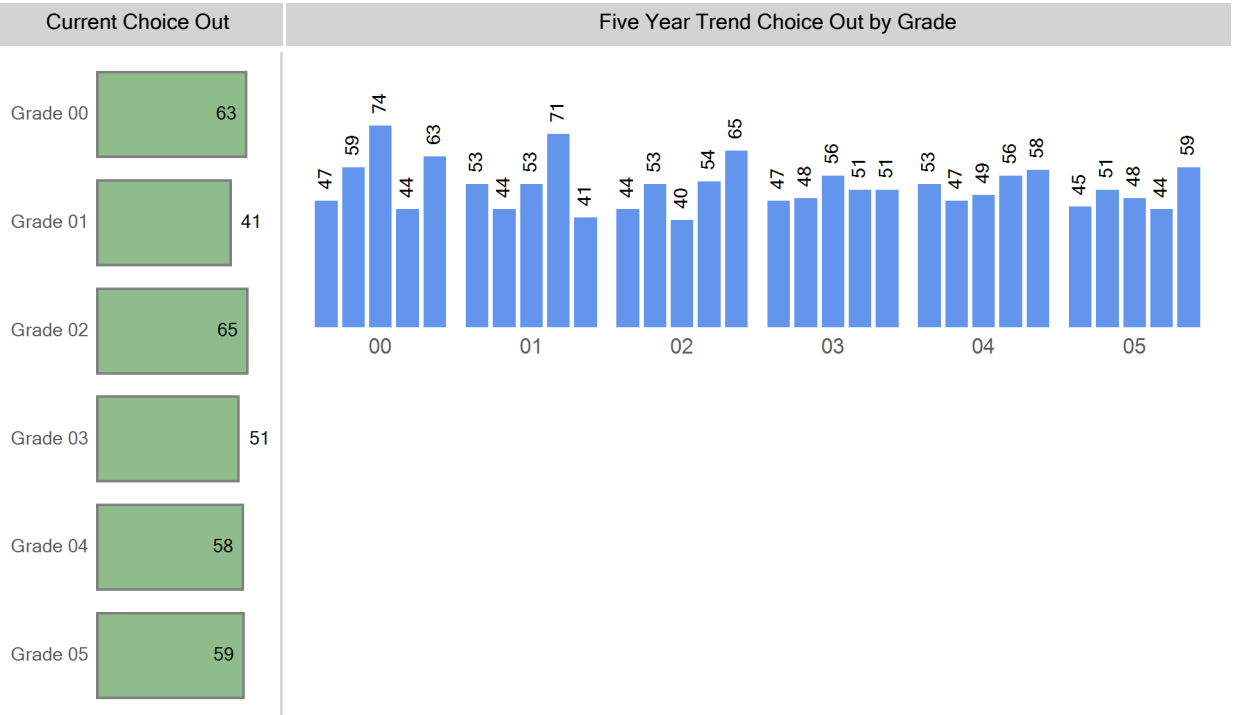

Grade Matriculation

For last year's 5th graders, where are they attending 6th grade?

Kepner Beacon	14
STRIVE Prep - Federal	10
STRIVE Prep - Westwood	9
Compass Academy MS	6
Kunsmiller MS...	5
Out of District	4
STRIVE Prep - Kepner	3
DSST: College View MS	2
West Early College MS	2
DSST: Henry MS	1

Choice Round 1 WaitList for the 2018-19 School Year

Grade	Round 1 Waitlist
00	0
01	0
02	0
03	0
04	0
05	0

Round 1 waitlist totals include all applicants

2018-19 Enrollment Map

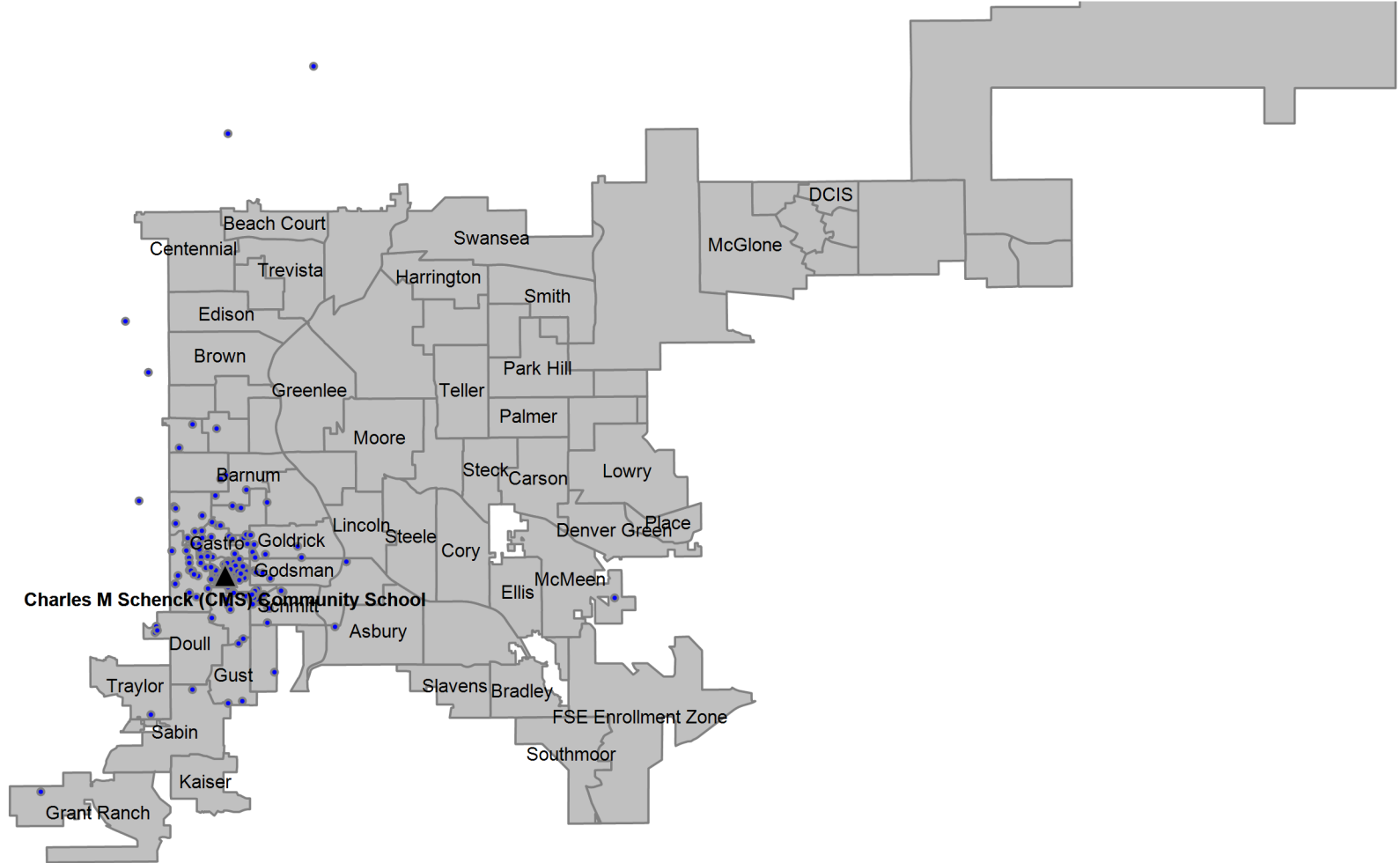

Definitions

Boundary Student/Boundary Attend: A student is considered a boundary attend student when they live within a boundary or enrollment zone and attend the boundary school or an enrollment zone school.

Choice In: A choice in student is a student that has choiced out of their boundary or enrollment zone school.

Choice Out: A choice out student is a student that does not attend their boundary or enrollment zone school. A student that moved out of their original boundary but still attends the same school is choice out student.

ELA: An ELA student is an English learner. In this report, ELA students that are counted include students that have not yet exited the ELA program, students that have exited the ELA program, and students that have not yet been identified as an English learner or not.

Enrollment Zone: Within DPS, an enrollment zone is a geographic area where the students living within it are guaranteed a seat at one of several schools, not just one particular school. There are many benefits to a shared-access zone, including: increased access to high-performing schools; increased access to transportation options; priority over students who don't live in that area; and access to different types of school programs.

FRL: An FRL student is a student that qualifies for free or reduced price lunch based on income and household size.

Minority: A minority student is a student that has a race/ethnicity other than White.

ELL: An ELL student is an English language learner. In this report, ELL students that are counted include students that have not yet exited the ELA program, students that have exited the ELA program, and students that have not yet been identified as an English language learner.

SPED: A SPED student is a student with an identified disability at the time of October Count.

Students in the Boundary or Zone: Students in the boundary or zone refers to the students that live in the boundary or enrollment zone regardless of where they attend school.

Total Enrollment: Total enrollment is defined as the total number of students attending the school at the time of October Count.