

2024-25 School Choice and Enrollment Snapshot

Schmitt Elementary School - 271

Five-Year Enrollment Trend

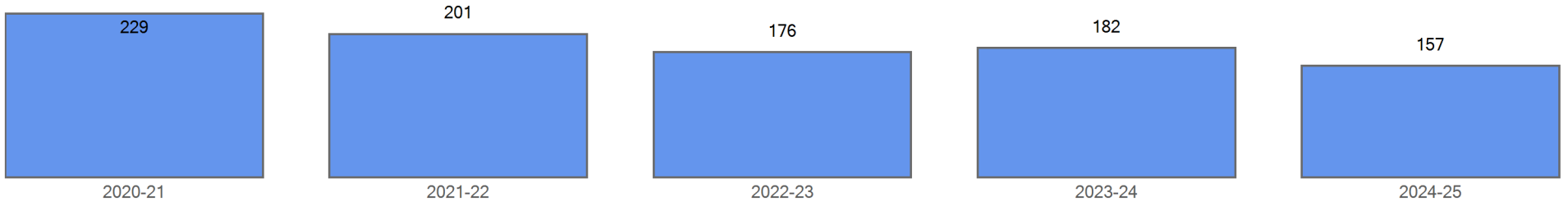

Enrollment by Demographics	2020-21	2021-22	2022-23	2023-24	2024-25
FRL	199	186	166	137	143
FRL%	86.9 %	92.5 %	94.3 %	75.3 %	91.1 %
ELL	99	82	70	74	62
ELL%	43.2 %	40.8 %	39.8 %	40.7 %	39.5 %
SPED	38	36	25	30	34
SPED%	16.6 %	17.9 %	14.2 %	16.5 %	21.7 %
Minority	217	185	165	170	145
Minority%	94.8 %	92.0 %	93.8 %	93.4 %	92.4 %
GT	5	4	2	4	3
GT%	2.2 %	2.0 %	1.1 %	2.2 %	1.9 %

Current Year Enrollment

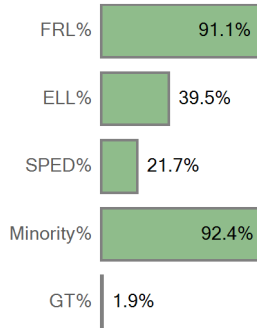

Five Year Enrollment by Demographics

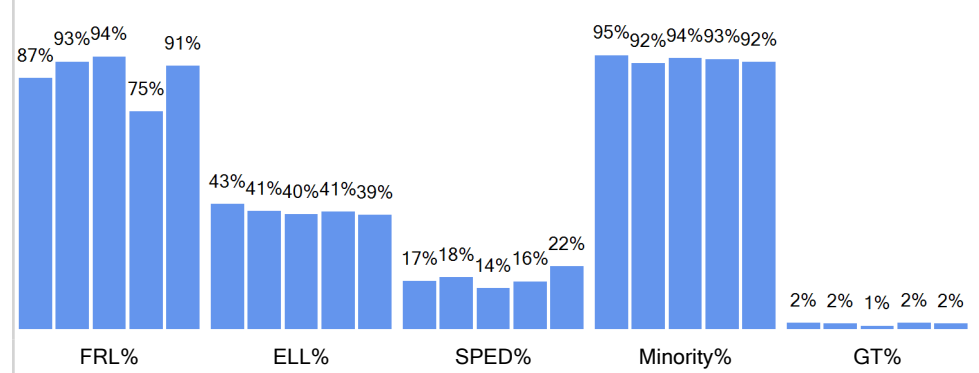

Enrollment by Ethnicity	2020-21	2021-22	2022-23	2023-24	2024-25
American Indian or Alaskan Native	1				1
Asian	14	9	5	4	4
Black (Not Hispanic)	37	36	37	31	25
Hispanic	163	137	121	124	109
Multiple races	2	2	2	6	
Native Hawaiian or Other Pacific Islander		1		5	6
White, not Hispanic	12	16	11	12	12

Current Year by Ethnicity

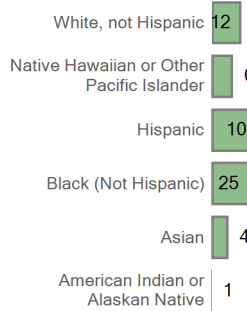

Five Year Trend Enrollment by Ethnicity

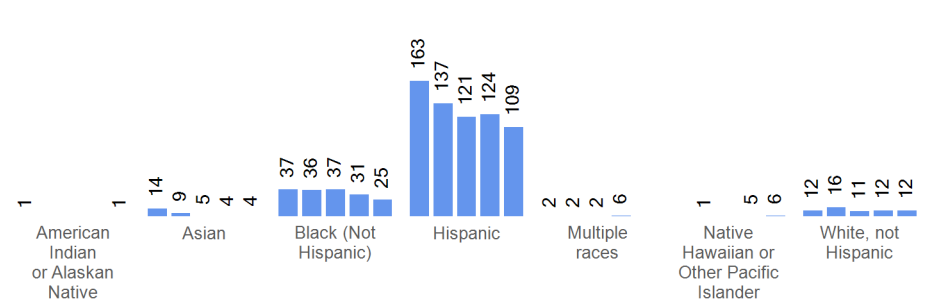

Enrollment by Grade	2020-21	2021-22	2022-23	2023-24	2024-25
Grade EC	15	32	30	31	30
Grade 00	27	26	22	28	21
Grade 01	36	22	25	20	18
Grade 02	33	30	13	27	17
Grade 03	35	28	29	20	24
Grade 04	39	28	30	31	20
Grade 05	44	35	27	25	27

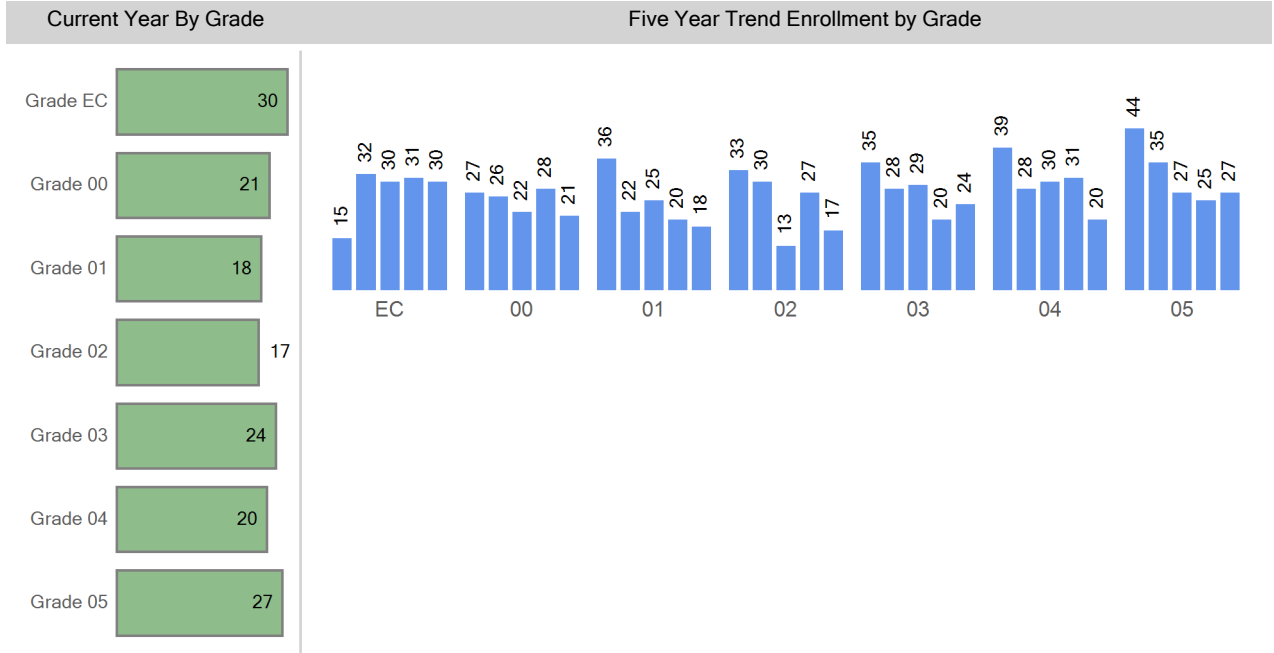

Choice In - Grade EC is excluded

Top 10 Boundaries or Zones from which Students Chooiced in (count of students)	
Charles M Schenck (CMS) Community School	7
Godsman Elementary School	7
Out of District	7
Force Elementary School	4
Goldrick Elementary School	4
Asbury Elementary School	3
Johnson Elementary School	3
Munroe Elementary School	3
Bradley International School	2
Castro Elementary School	2

Choice In Demographics	2020-21	2021-22	2022-23	2023-24	2024-25
FRL	50	37	62	35	44
FRL%	92.6 %	97.4 %	96.9 %	74.5 %	91.7 %
ELL	28	23	34	29	30
ELL%	51.9 %	60.5 %	53.1 %	61.7 %	62.5 %
SPED	11	11	13	10	12
SPED%	20.4 %	28.9 %	20.3 %	21.3 %	25.0 %
Minority	52	35	63	47	48
Minority%	96.3 %	92.1 %	98.4 %	100.0 %	100.0 %
GT	2	2	1	3	1
GT%	3.7 %	5.3 %	1.6 %	6.4 %	2.1 %

Choice In Ethnicity	2020-21	2021-22	2022-23	2023-24	2024-25
American Indian or Alaska...					
Asian	5	2	4	1	1
Black (Not Hispanic)	1	1	9	1	1
Hispanic	46	32	49	45	46
Multiple races			1		
Native Hawaiian or Other ...					
White, not Hispanic	2	3	1		

Five Year Choice In Trend

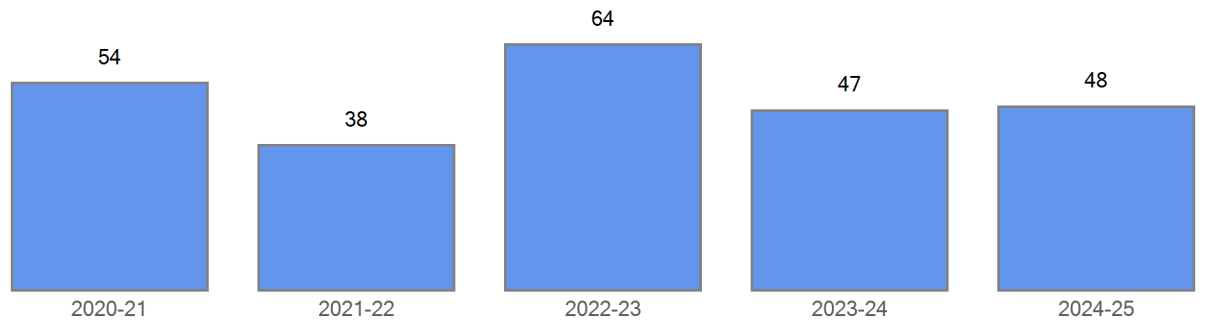

Current Choice In vs Five Year Choice In Trend by Demographics

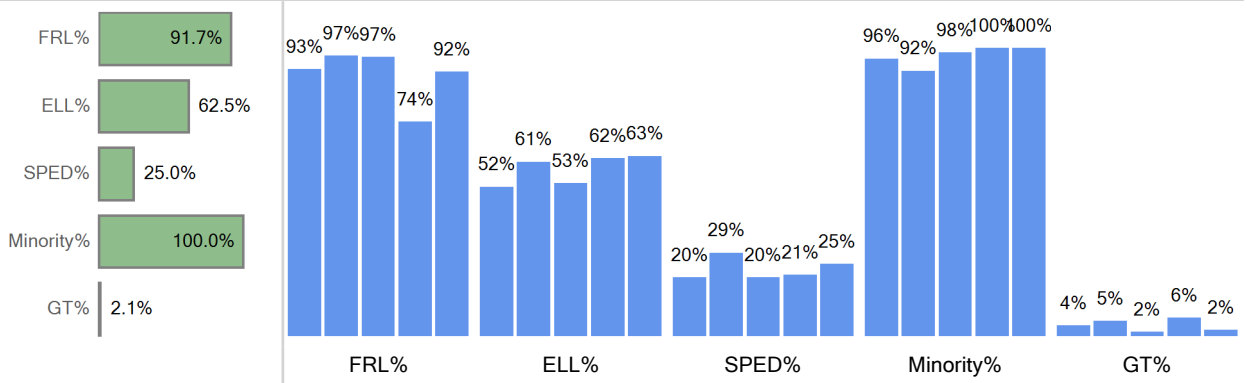

Current Choice In by Ethnicity vs Five Year Choice In Trend by Ethnicity

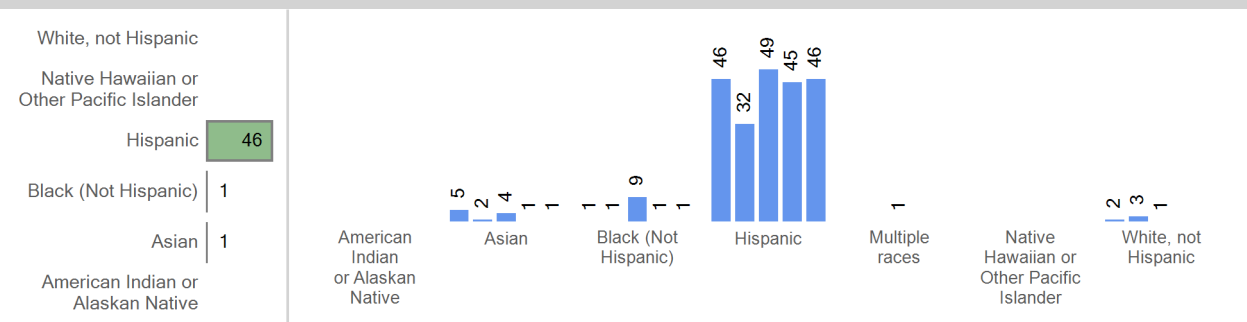

Choice In by Grade	2020-21	2021-22	2022-23	2023-24	2024-25
Grade 00	8	8	5	11	8
Grade 01	11	3	8	3	11
Grade 02	8	7	5	11	3
Grade 03	7	9	10	7	10
Grade 04	7	4	9	9	9
Grade 05	13	7	27	6	7

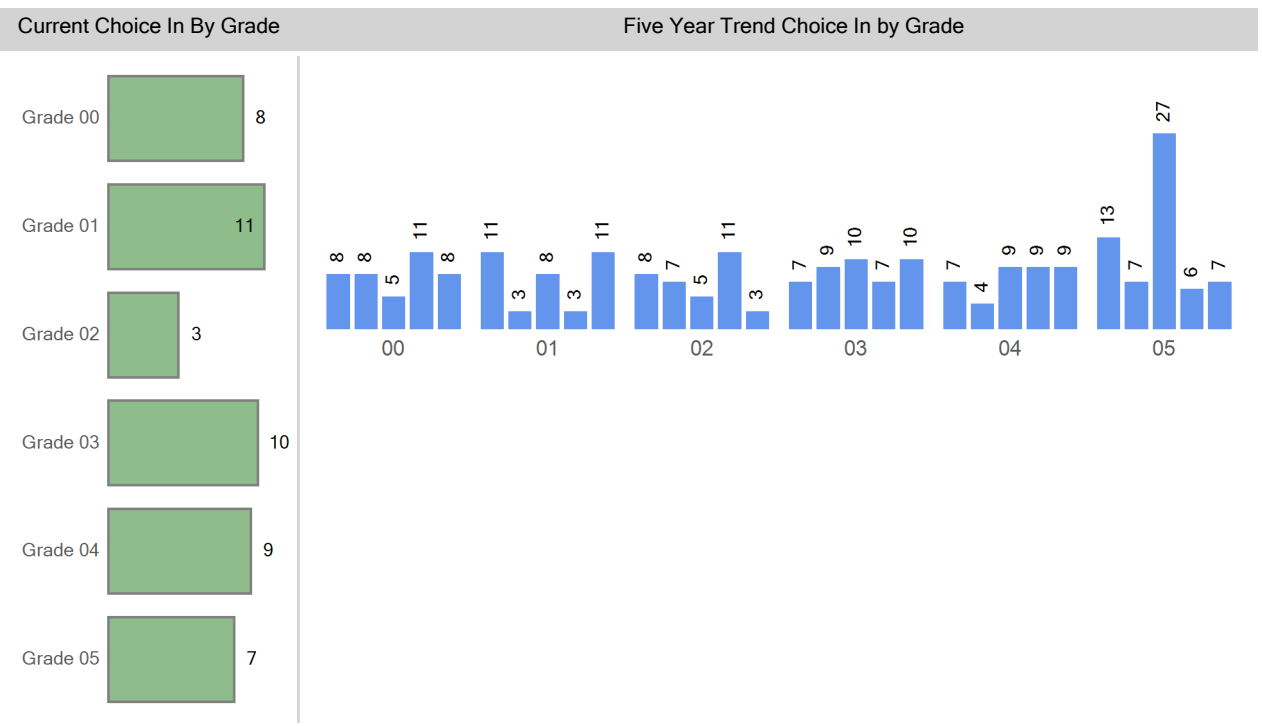

Boundary Attend - Grade EC is excluded

Boundary Attend	2020-21	2021-22	2022-23	2023-24	2024-25
Boundary Attend Counts	160	131	82	104	79
Total Enrollment	214	169	146	151	127
Boundary Attend Percentages	74.8%	77.5%	56.2%	68.9%	62.2%

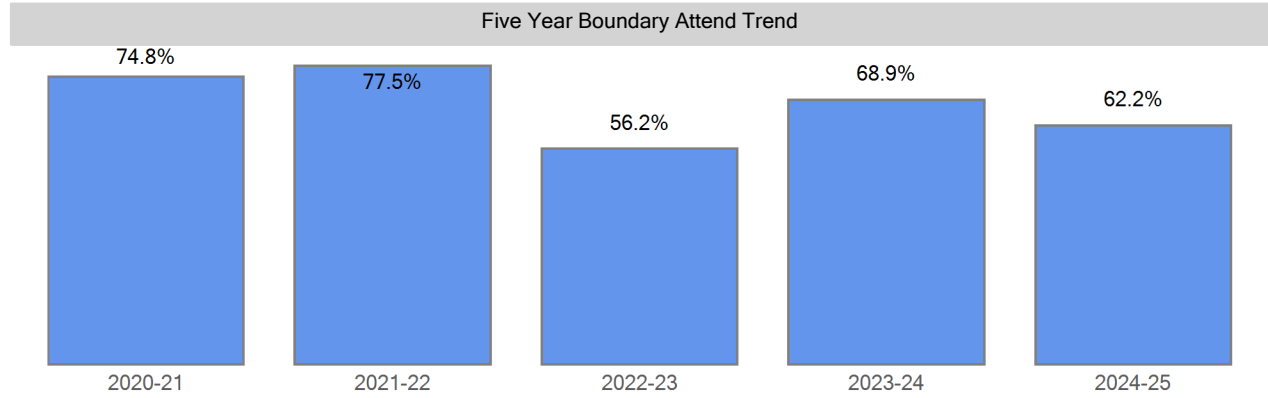

Boundary Attend Demographics	2020-21	2021-22	2022-23	2023-24	2024-25
FRL	137	123	77	86	75
FRL%	85.6 %	93.9 %	93.9 %	82.7 %	94.9 %
ELL	71	59	36	45	32
ELL%	44.4 %	45.0 %	43.9 %	43.3 %	40.5 %
SPED	26	22	10	17	13
SPED%	16.3 %	16.8 %	12.2 %	16.3 %	16.5 %
Minority	150	121	74	94	68
Minority%	93.8 %	92.4 %	90.2 %	90.4 %	86.1 %
GT	3	2	1	1	2
GT%	1.9 %	1.5 %	1.2 %	1.0 %	2.5 %

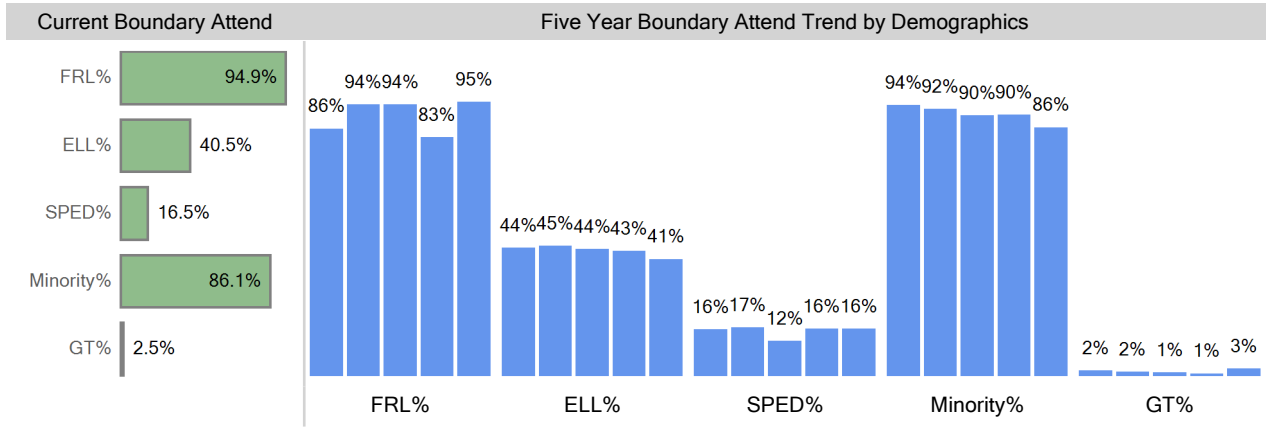

Boundary Attend Ethnicity	2020-21	2021-22	2022-23	2023-24	2024-25
American Indian or Alaska...	1				1
Asian	9	7	1	1	2
Black (Not Hispanic)	35	30	22	28	17
Hispanic	103	81	50	55	42
Multiple races	2	2	1	5	
Native Hawaiian or Other ...		1		5	6
White, not Hispanic	10	10	8	10	11

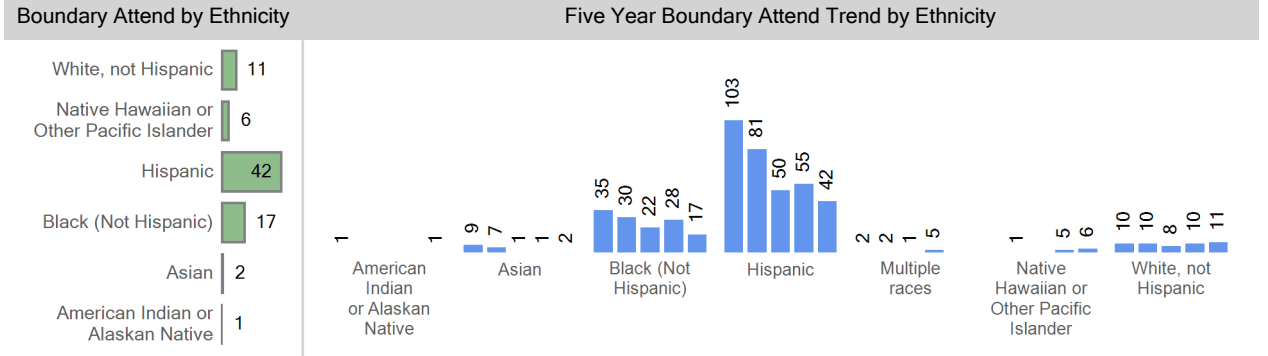

Boundary Attend by Grade	2020-21	2021-22	2022-23	2023-24	2024-25
Grade 00	19	18	17	17	13
Grade 01	25	19	17	17	7
Grade 02	25	23	8	16	14
Grade 03	28	19	19	13	14
Grade 04	32	24	21	22	11
Grade 05	31	28	0	19	20

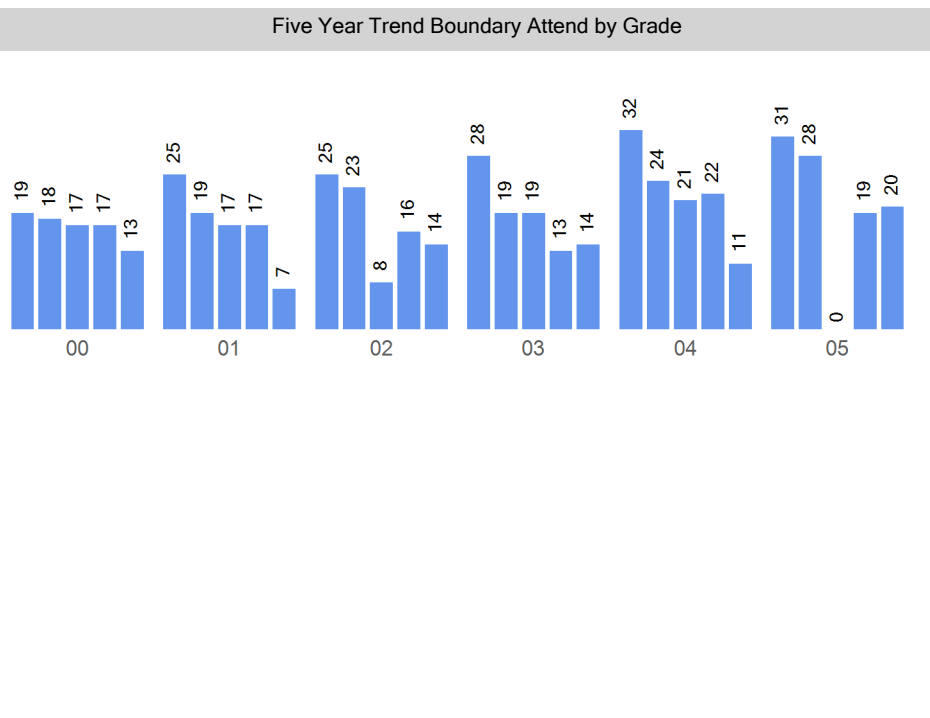
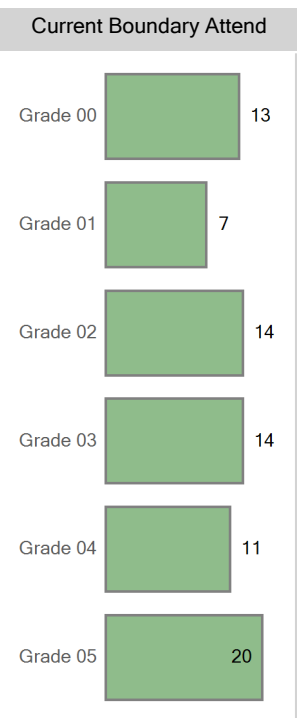

Choice Out - Grade EC is excluded

Boundary: Schmitt Elementary School

Top 10 Choice Out (count of students)	
Rocky Mountain Prep Ruby Hill - 187	95
Godsman Elementary School - 243	29
College View Elementary School - 220	14
Johnson Elementary School - 249	13
Charles M Schenck (CMS) Community School - 270	12
Rocky Mountain Prep Southwest - 184	12
Kunsmiller Creative Arts Academy ES - 185	9
Denison Montessori School - 226	9
Gust Elementary School - 246	9
Goldrick Elementary School - 244	8

Five Year Choice Out Trend

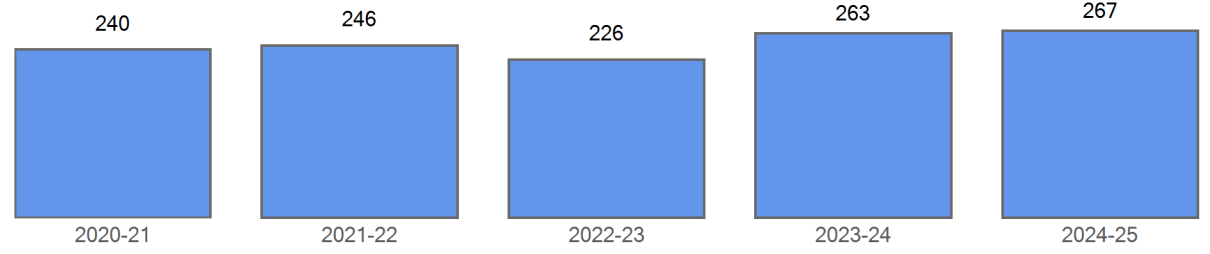

Choice Out Demographics	2020-21	2021-22	2022-23	2023-24	2024-25
FRL	204	201	203	235	232
FRL%	85.0 %	81.7 %	89.8 %	89.4 %	86.9 %
ELL	149	154	133	143	157
ELL%	62.1 %	62.6 %	58.8 %	54.4 %	58.8 %
SPED	39	43	44	63	62
SPED%	16.3 %	17.5 %	19.5 %	24.0 %	23.2 %
Minority	224	231	218	249	254
Minority%	93.3 %	93.9 %	96.5 %	94.7 %	95.1 %
GT	7	5	5	9	13
GT%	2.9 %	2.0 %	2.2 %	3.4 %	4.9 %

Current Choice Out Demo Five Year Choice Out Trend by Demographics

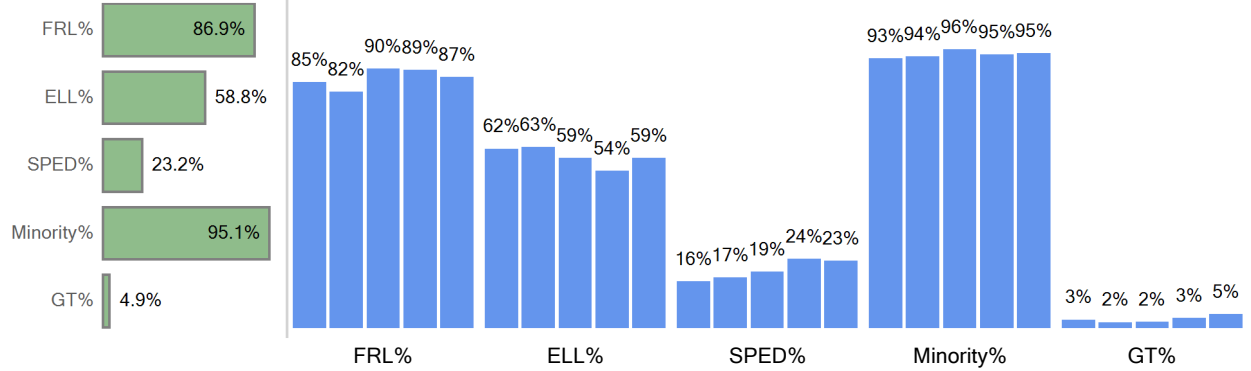

Choice Out Ethnicity	2020-21	2021-22	2022-23	2023-24	2024-25
American Indian or Alaska...	1	1	2	6	5
Asian	9	8	7	6	8
Black (Not Hispanic)	6	8	12	13	11
Hispanic	202	207	188	217	224
Multiple races	6	7	8	7	4
Native Hawaiian or Other ...		0	1	0	2
White, not Hispanic	16	15	8	14	13

Current Choice Out Five Year Choice Out Trend by Ethnicity

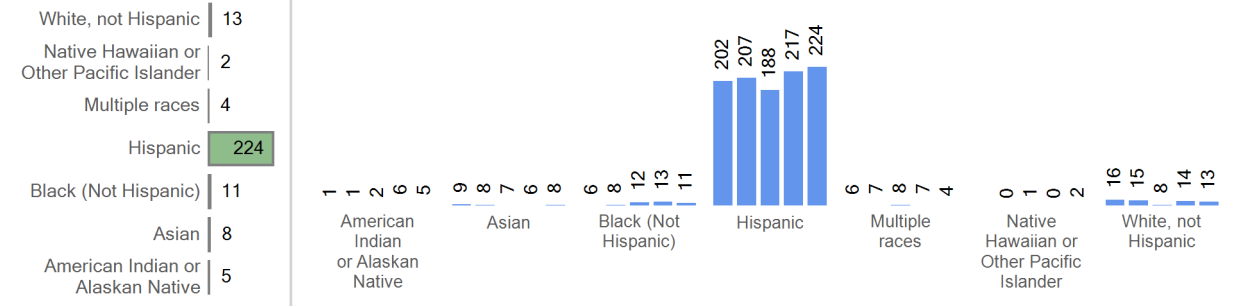

Choice Out by Grade	2020-21	2021-22	2022-23	2023-24	2024-25
Grade 00	39	46	47	46	44
Grade 01	33	34	47	42	46
Grade 02	38	33	39	44	46
Grade 03	39	38	43	41	49
Grade 04	50	44	43	41	44
Grade 05	41	51	3	49	38
Grade IN			4		

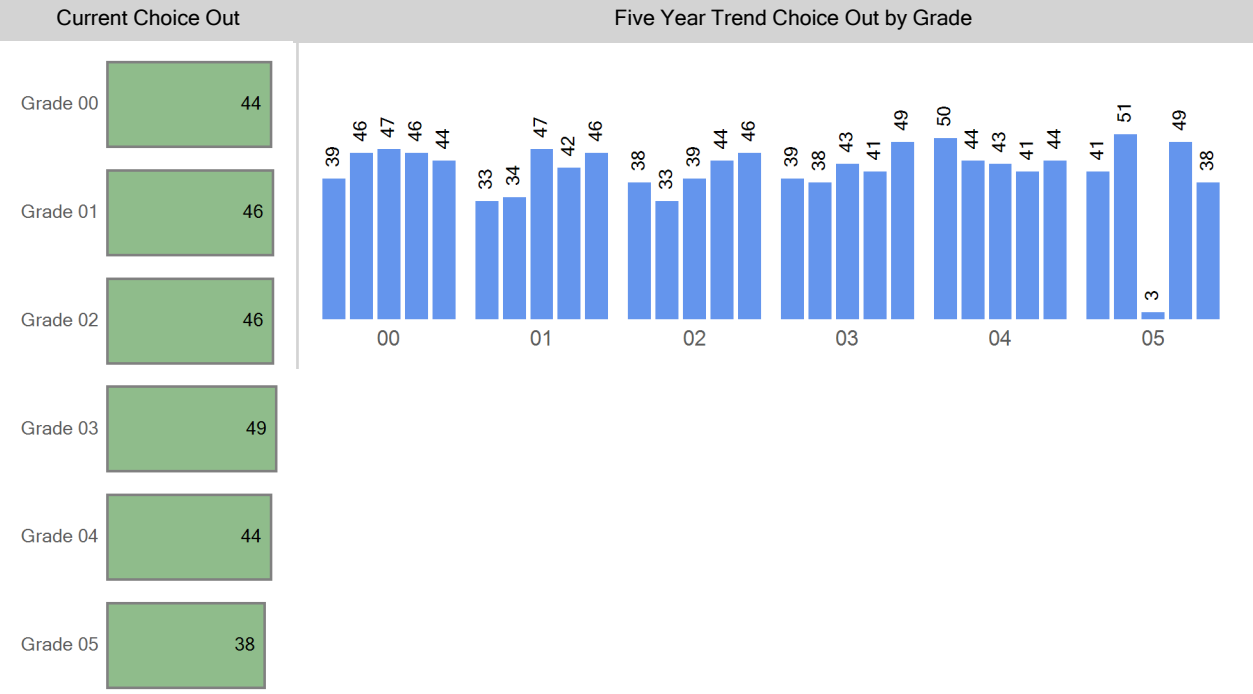

Grade Matriculation

For last year's 5th graders, where are they attending 6th grade?

Grant Beacon Middle School	8
Rocky Mountain Prep Federal	5
Out of District	3
KIPP Sunshine Peak Academy	2
Compass Academy MS	2
Whittier ECE-8 School	1
Morey Middle School	1
McAuliffe International School	1
DSST: College View MS	1
Kunsmiller MS...	1

Enrollment Map

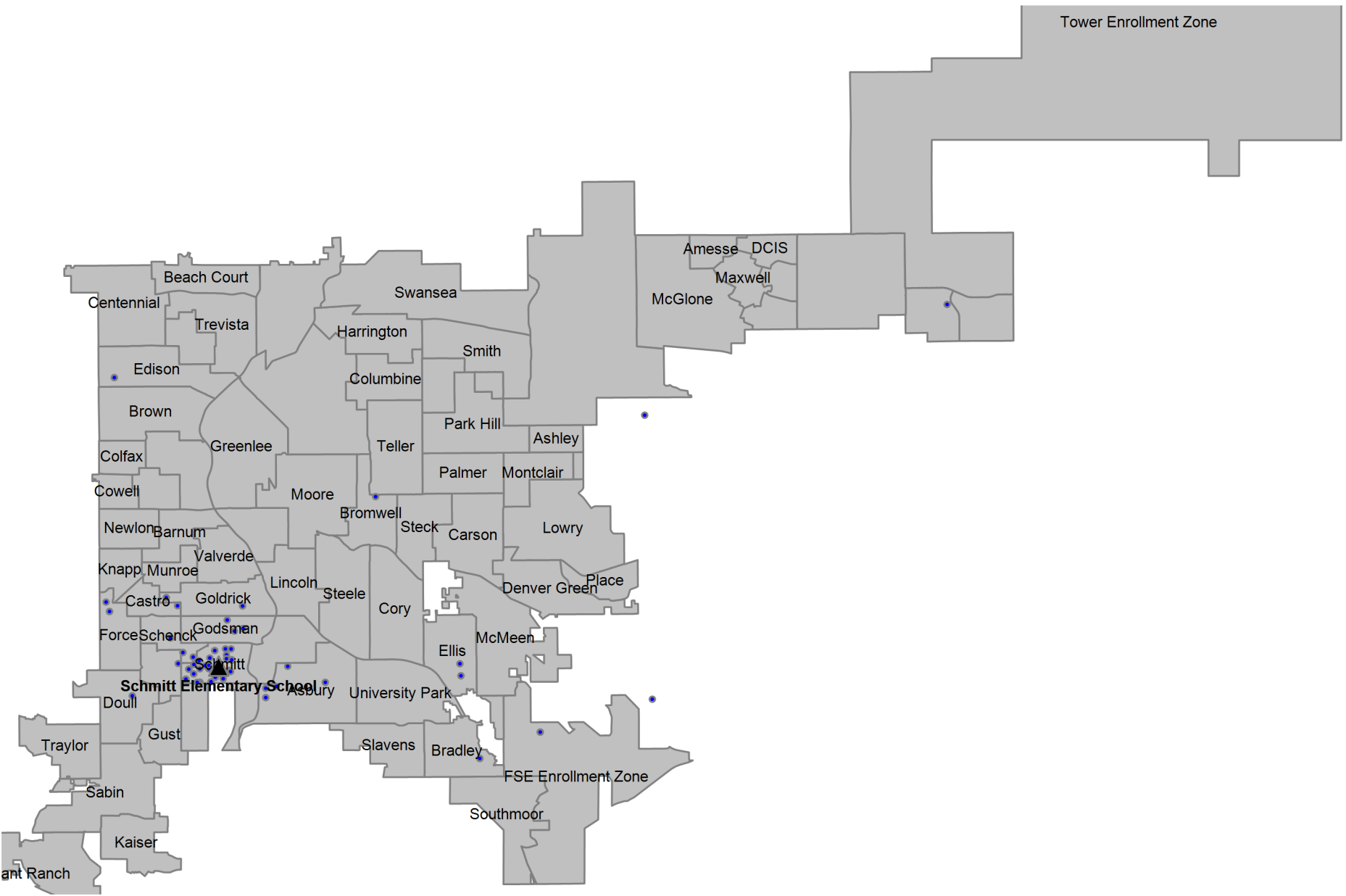

Definitions

Boundary Student/Boundary Attend: A student is considered a boundary attend student when they live within a boundary or enrollment zone and attend the boundary school or an enrollment zone school.

Choice In: A choice in student is a student that has choiced out of their boundary or enrollment zone school.

Choice Out: A choice out student is a student that does not attend their boundary or enrollment zone school. A student that moved out of their original boundary but still attends the same school is choice out student.

ELA: An ELA student is an English learner. In this report, ELA students that are counted include students that have not yet exited the ELA program, students that have exited the ELA program, and students that have not yet been identified as an English learner or not.

Enrollment Zone: Within DPS, an enrollment zone is a geographic area where the students living within it are guaranteed a seat at one of several schools, not just one particular school. There are many benefits to a shared-access zone, including: increased access to high-performing schools; increased access to transportation options; priority over students who don't live in that area; and access to different types of school programs.

FRL: An FRL student is a student that qualifies for free or reduced price lunch based on income and household size.

Minority: A minority student is a student that has a race/ethnicity other than White.

ELL: An ELL student is an English language learner. In this report, ELL students that are counted include students that have not yet exited the ELA program, students that have exited the ELA program, and students that have not yet been identified as an English language learner.

SPED: A SPED student is a student with an identified disability at the time of October Count.

Students in the Boundary or Zone: Students in the boundary or zone refers to the students that live in the boundary or enrollment zone regardless of where they attend school.

Total Enrollment: Total enrollment is defined as the total number of students attending the school at the time of October Count.