

2018-19 School Choice and Enrollment Snapshot

Swansea Elementary School - 280

Enrollment

School Contract Information

Instructional Superintendent	LEE COOPER
Principal	GILBERTO MUNOZ
Phone Number	(720)424-3630
Address	4650 COLUMBINE ST 80216
Principal Group	Network 3
School Type	Elementary
Planning Region	CEN

Five-Year Enrollment Trend

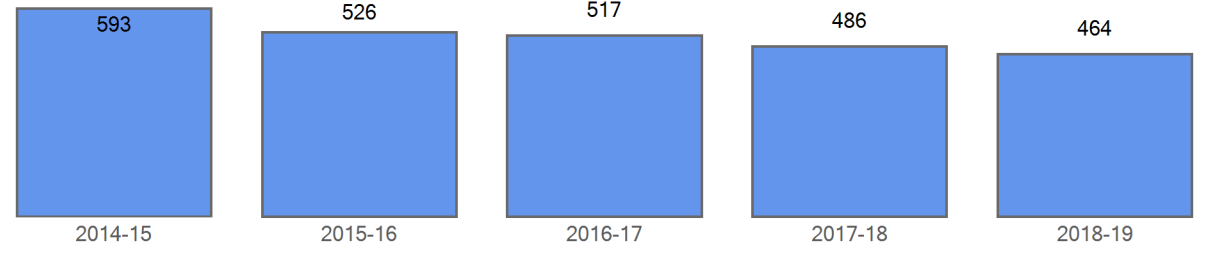

Enrollment by Demographics

	2014-15	2015-16	2016-17	2017-18	2018-19
FRL	575	502	497	454	435
FRL%	97.0 %	95.4 %	96.1 %	93.4 %	93.8 %
ELL	306	290	341	306	280
ELL%	51.6 %	55.1 %	66.0 %	63.0 %	60.3 %
SPED	58	50	61	59	60
SPED%	9.8 %	9.5 %	11.8 %	12.1 %	12.9 %
Minority	574	514	509	477	453
Minority%	96.8 %	97.7 %	98.5 %	98.1 %	97.6 %

Curent Year Enrollment

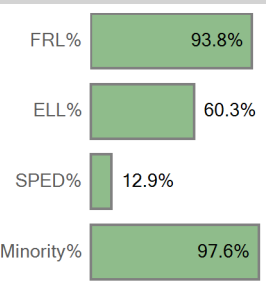

Five Year Enrollment by Demographics

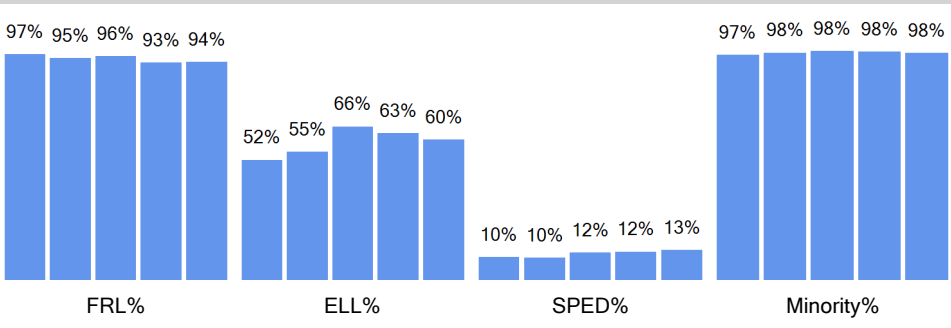

Enrollment by Ethnicity

	2014-15	2015-16	2016-17	2017-18	2018-19
American Indian or Alaskan	3	2	1	2	1
Asian				1	1
Black (Not Hispanic)	26	19	26	22	16
Hispanic	540	490	478	444	432
Multiple races	5	3	4	8	3
White, not Hispanic	19	12	8	9	11

Curent Year by Ethnicity

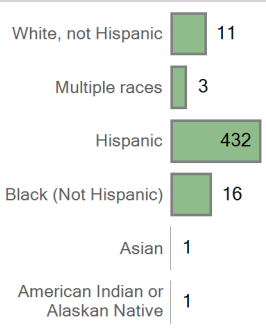

Five Year Trend Enrollment by Ethnicity

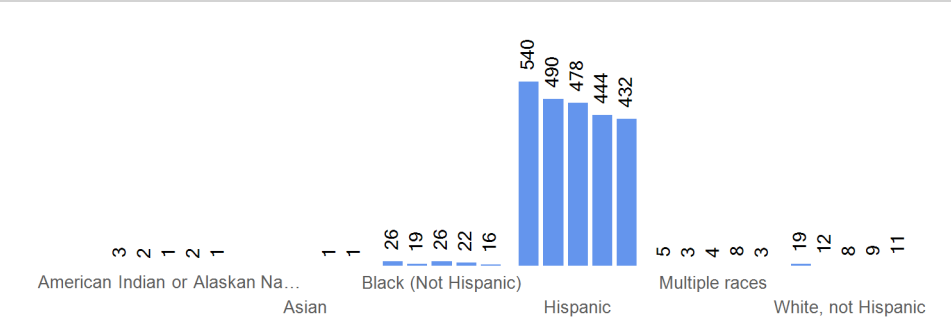

Enrollment by Grade	2014-15	2015-16	2016-17	2017-18	2018-19
Grade EC	64	54	57	41	59
Grade 00	91	75	72	62	66
Grade 01	87	84	74	75	55
Grade 02	88	79	80	77	67
Grade 03	91	72	78	77	74
Grade 04	92	79	75	76	71
Grade 05	80	83	81	78	72

Current Year By Grade	
Grade EC	59
Grade 00	66
Grade 01	55
Grade 02	67
Grade 03	74
Grade 04	71
Grade 05	72

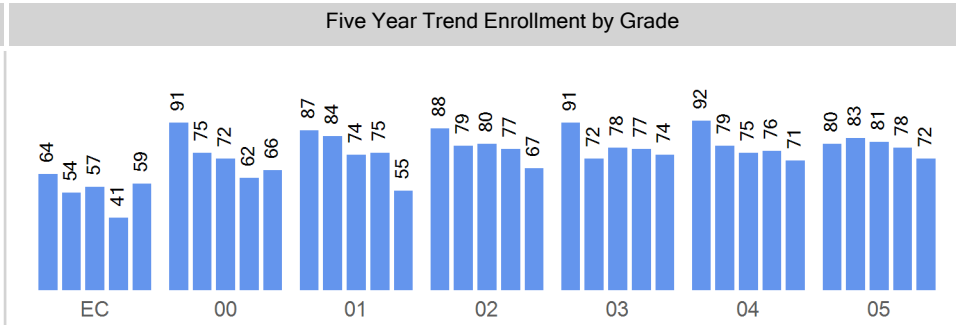

Choice In

Top 10 Boundaries or Zones from which Students Chooiced in (count of students)

International Academy of Denver at Harrington	35
Out of District	17
Smith Elementary School	11
Greater Five Points Elementary School Zone	7
Garden Place Academy	6
John H. Amesse	5
Trevista at Horace Mann	3
Fairview Elementary School	2
Tower Elementary School Zone	2
Centennial School	1

Choice In Demographics

	2014-15	2015-16	2016-17	2017-18	2018-19
FRL	70	74	80	77	99
FRL%	94.6 %	96.1 %	96.4 %	84.6 %	95.2 %
ELL	34	48	56	57	63
ELL%	45.9 %	62.3 %	67.5 %	62.6 %	60.6 %
SPED	6	8	11	11	15
SPED%	8.1 %	10.4 %	13.3 %	12.1 %	14.4 %
Minority	73	77	82	87	102
Minority%	98.6 %	100.0 %	98.8 %	95.6 %	98.1 %

Choice In Ethnicity

	2014-15	2015-16	2016-17	2017-18	2018-19
American Indian or Alaska...				1	1
Asian				1	1
Black (Not Hispanic)	2	3	5	6	9
Hispanic	71	74	77	79	91
Multiple races					
White, not Hispanic	1		1	4	2

Choice In by Grade

	2014-15	2015-16	2016-17	2017-18	2018-19
Grade 00	16	11	14	17	15
Grade 01	16	18	15	14	19
Grade 02	10	17	18	20	19
Grade 03	11	8	10	13	20
Grade 04	10	14	14	14	14
Grade 05	11	9	12	13	17

Five Year Choice In Trend

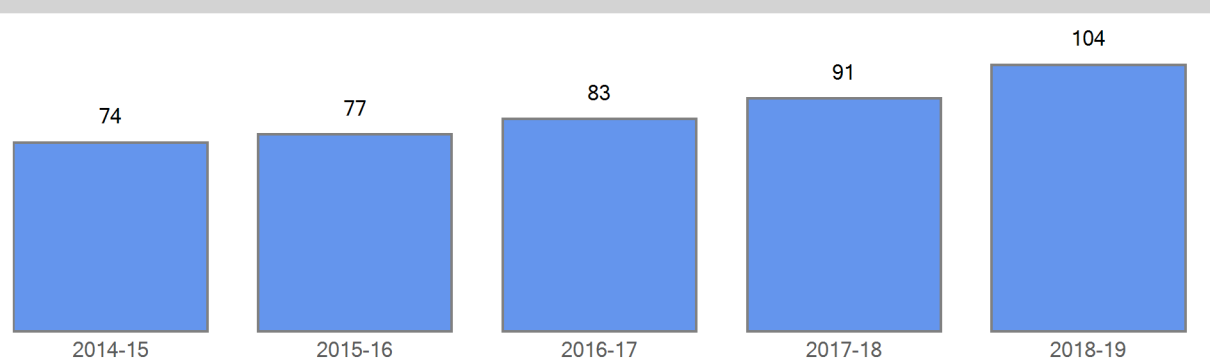

Current Choice In

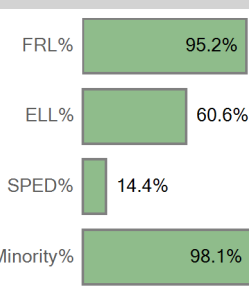

Five Year Choice In Trend by Demographics

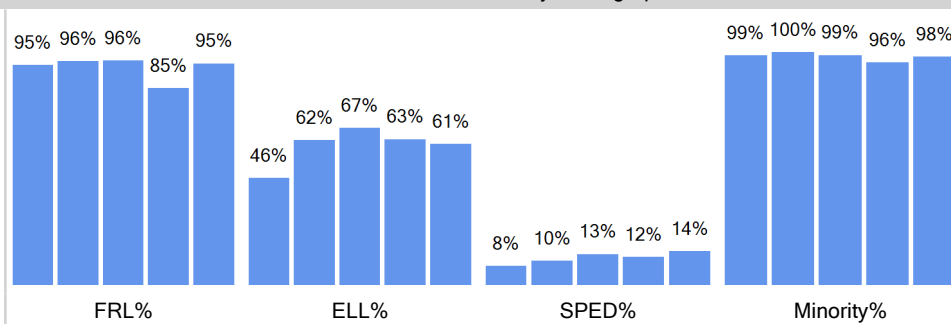

Current Choice In by Ethnicity

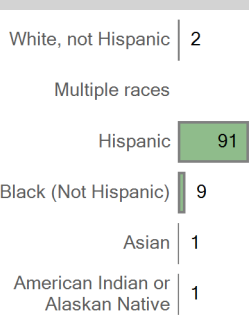

Five Year Choice In Trend by Ethnicity

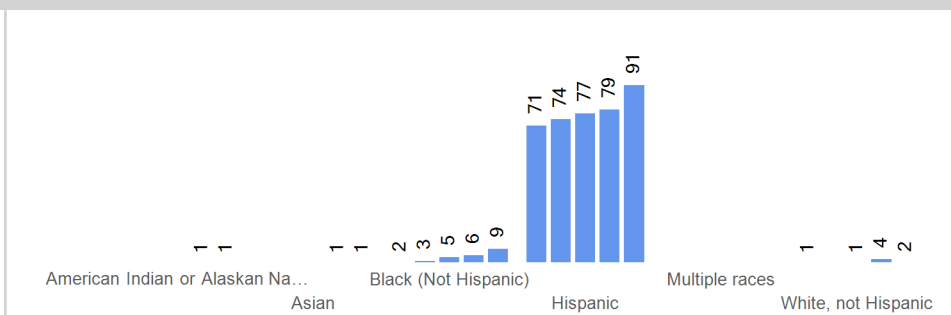

Current Choice In By Grade

Five Year Trend Choice In by Grade

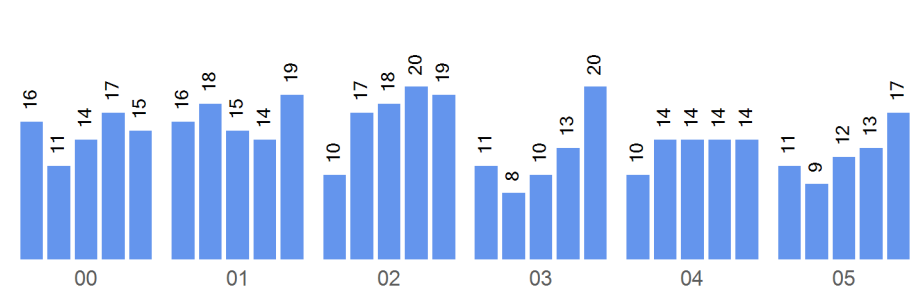
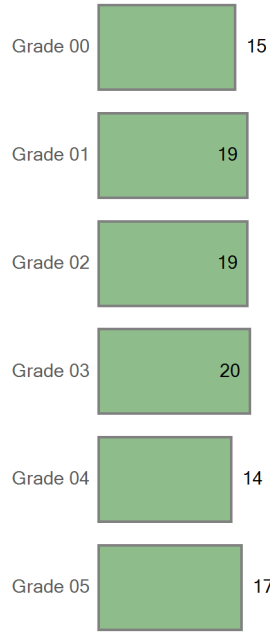

Boundary Attend

Five Year Boundary Attend Trend

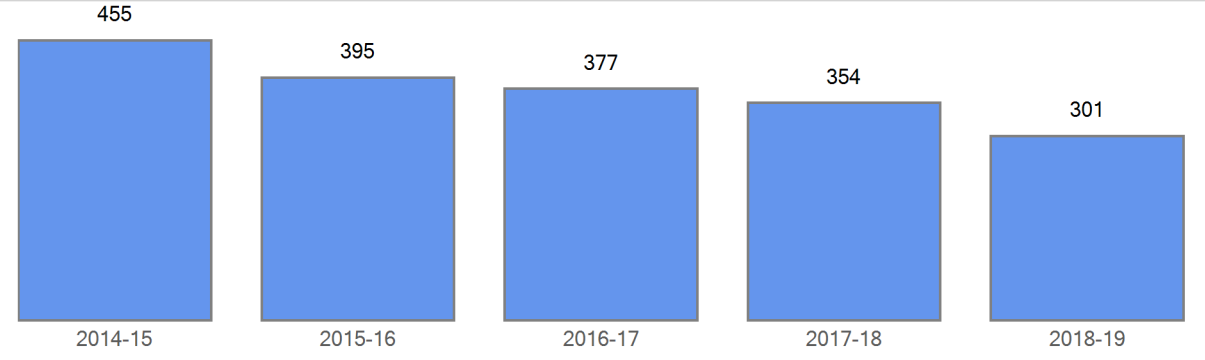

Boundary Attend Demographics	2014-15	2015-16	2016-17	2017-18	2018-19
FRL	446	381	365	339	284
FRL%	98.0 %	96.5 %	96.8 %	95.8 %	94.4 %
ELL	272	242	285	249	217
ELL%	59.8 %	61.3 %	75.6 %	70.3 %	72.1 %
SPED	45	38	44	45	40
SPED%	9.9 %	9.6 %	11.7 %	12.7 %	13.3 %
Minority	437	383	370	350	293
Minority%	96.0 %	97.0 %	98.1 %	98.9 %	97.3 %

Five Year Boundary Attend Trend by Demographics

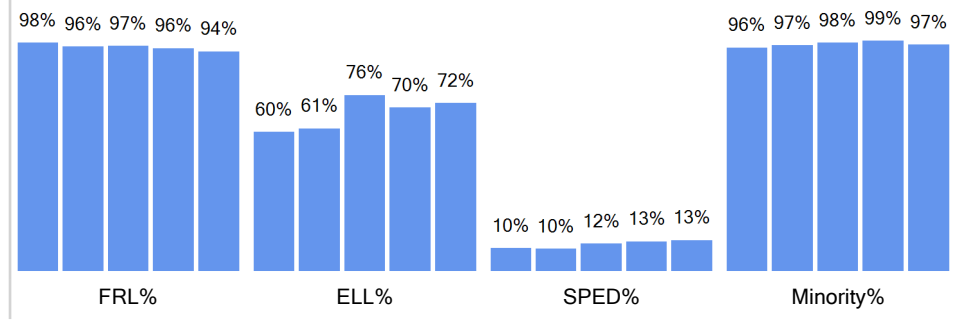
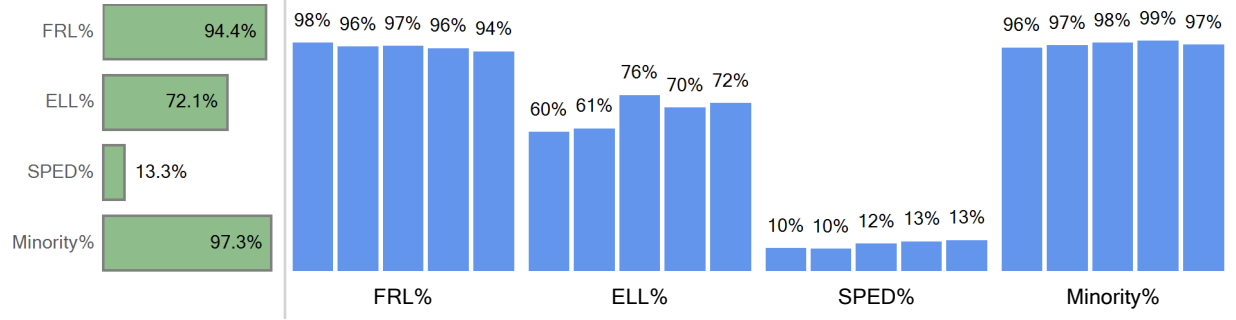

Boundary Attend Ethnicity	2014-15	2015-16	2016-17	2017-18	2018-19
American Indian or Alaska...	3	2	1	1	0

Boundary Attend by Ethnicity

Five Year Boundary Attend Trend by Ethnicity

Asian				0	0
Black (Not Hispanic)	21	16	18	13	4
Hispanic	408	362	348	328	286
Multiple races	5	3	3	8	3
White, not Hispanic	18	12	7	4	8

White, not Hispanic	8
Multiple races	3
Hispanic	286
Black (Not Hispanic)	4
Asian	0
American Indian or Alaskan Native	0

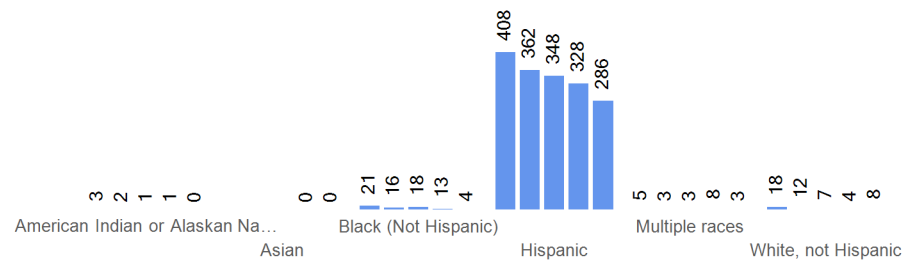

Boundary Attend by Grade	2014-15	2015-16	2016-17	2017-18	2018-19
Grade 00	75	64	58	45	51
Grade 01	71	66	59	61	36
Grade 02	78	62	62	57	48
Grade 03	80	64	68	64	54
Grade 04	82	65	61	62	57
Grade 05	69	74	69	65	55

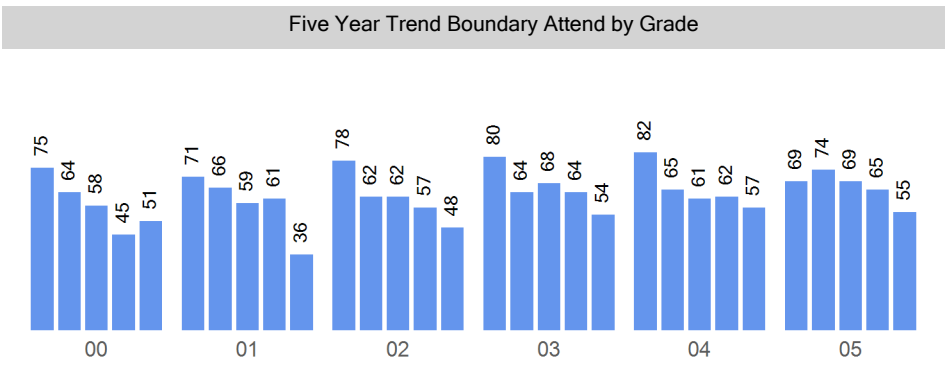
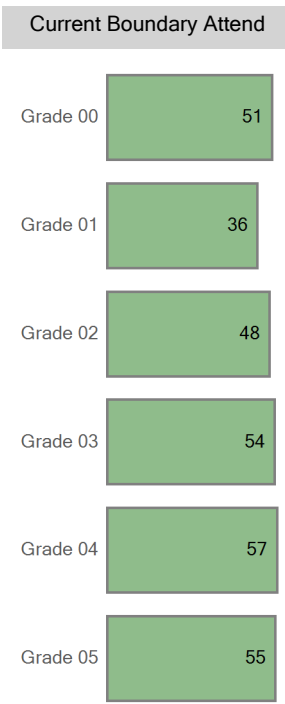

Choice Out

Boundary: Swansea Elementary School

Top 10 Choice Out (count of students)	
University Prep - Steele St. - 309	49
Cole Arts and Science Academy - 188	24
Garden Place Academy - 241	19
International Academy of Denver at Harrington - 248	15
Smith Elementary School - 275	8
Ashley Elementary School - 206	8
Dora Moore ECE-8 School - 259	7
Academia Ana Marie Sandoval - 201	6
University Prep - Arapahoe St. - 168	5
Rocky Mountain Prep Southwest - 184	4

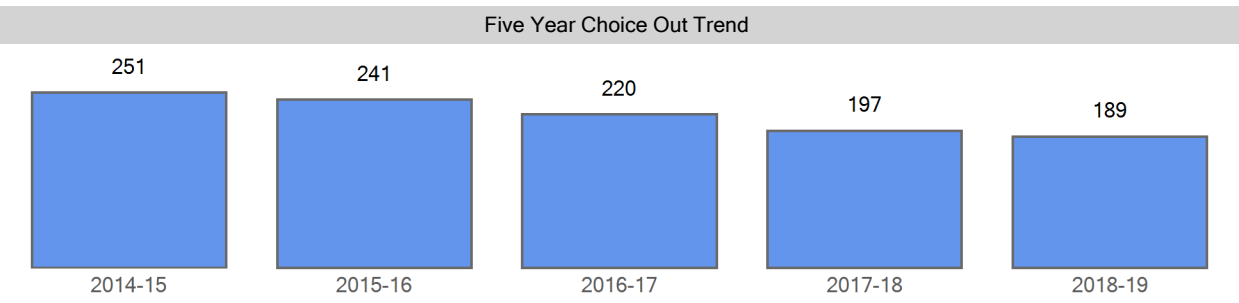

Choice Out Demographics	2014-15	2015-16	2016-17	2017-18	2018-19
FRL	229	222	196	178	173
FRL%	91.2 %	92.1 %	89.1 %	90.4 %	91.5 %
ELL	153	140	120	106	102
ELL%	61.0 %	58.1 %	54.5 %	53.8 %	54.0 %
SPED	42	38	40	41	40
SPED%	16.7 %	15.8 %	18.2 %	20.8 %	21.2 %
Minority	242	230	205	189	181
Minority%	96.4 %	95.4 %	93.2 %	95.9 %	95.8 %

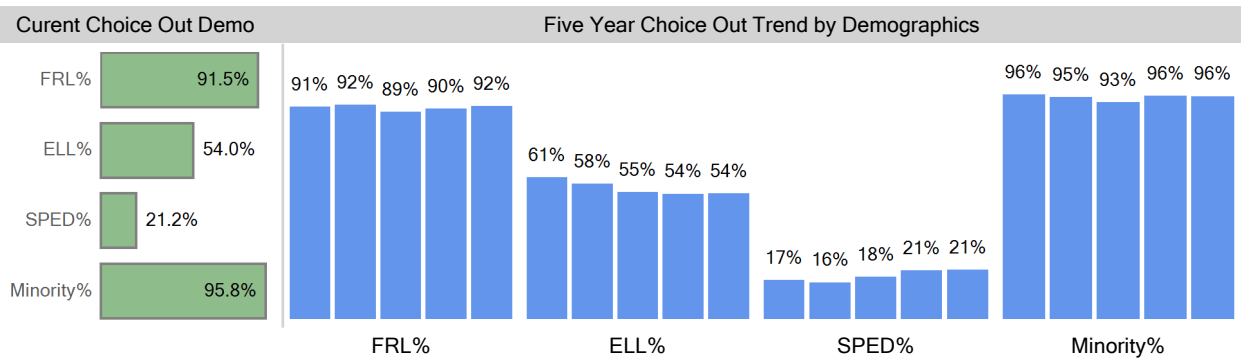

Choice Out Ethnicity	2014-15	2015-16	2016-17	2017-18	2018-19
American Indian or Alaska...	1	1	1	3	1
Black (Not Hispanic)	15	15	21	10	18
Hispanic	221	211	182	175	160
Multiple races	4	2	1	1	2
Native Hawaiian or Other ...	1	1			
White, not Hispanic	9	11	15	8	8

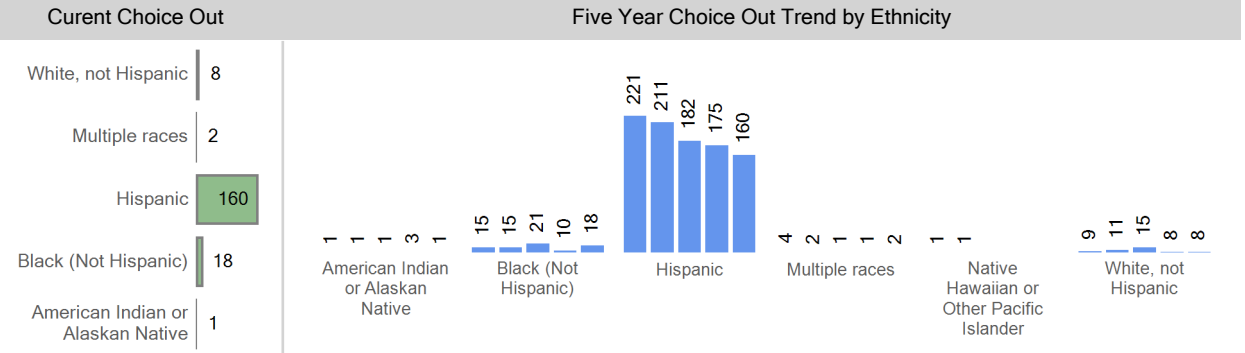

Choice Out by Grade	2014-15	2015-16	2016-17	2017-18	2018-19
Grade 00	38	32	35	23	36
Grade 01	40	46	31	34	24
Grade 02	45	42	44	23	32
Grade 03	46	39	36	40	23
Grade 04	41	44	35	37	38
Grade 05	41	38	39	40	36

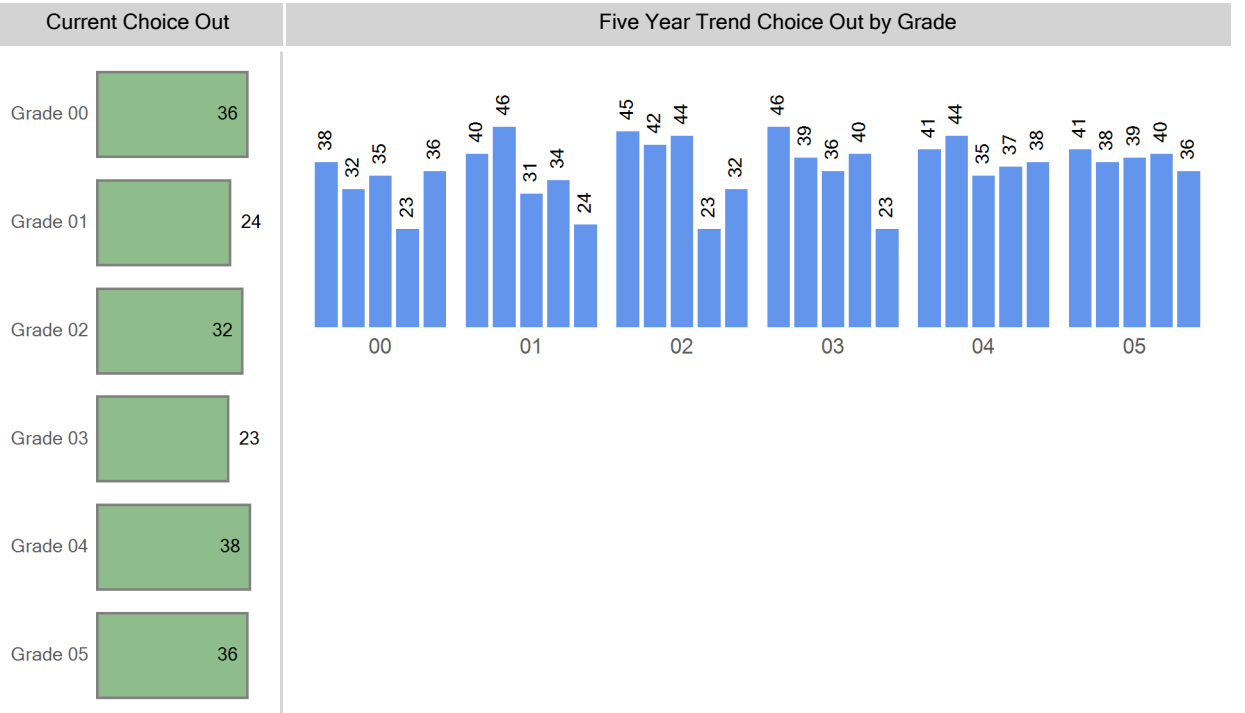

Grade Matriculation

For last year's 5th graders, where are they attending 6th grade?

Bruce Randolph MS	34
Out of District	13
McAuliffe Manual MS	8
DSST: Cole MS	6
STRIVE Prep - Sunnyside	5
Whittier ECE-8 School	3
DSST: Conservatory Green MS	2
Denver School of Arts MS	2
McGlone Academy	1
McAuliffe International School	1

Choice Round 1 WaitList for the 2018-19 School Year

Grade	Round 1 Waitlist
00	3
01	0
02	0
03	0
04	0
05	0
EC	0

Round 1 waitlist totals include all applicants

2018-19 Enrollment Map

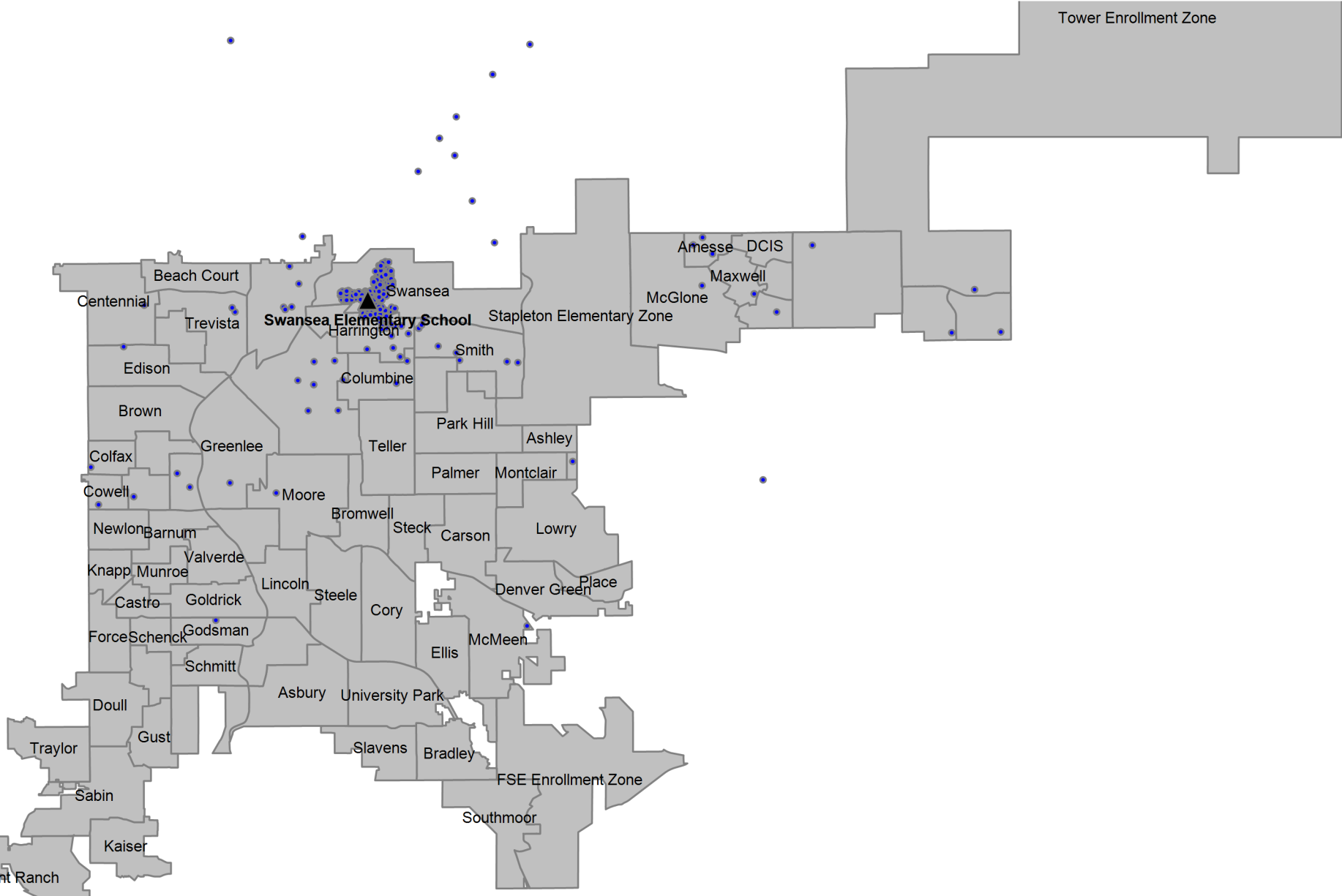

Definitions

Boundary Student/Boundary Attend: A student is considered a boundary attend student when they live within a boundary or enrollment zone and attend the boundary school or an enrollment zone school.

Choice In: A choice in student is a student that has choiced out of their boundary or enrollment zone school.

Choice Out: A choice out student is a student that does not attend their boundary or enrollment zone school. A student that moved out of their original boundary but still attends the same school is choice out student.

ELA: An ELA student is an English learner. In this report, ELA students that are counted include students that have not yet exited the ELA program, students that have exited the ELA program, and students that have not yet been identified as an English learner or not.

Enrollment Zone: Within DPS, an enrollment zone is a geographic area where the students living within it are guaranteed a seat at one of several schools, not just one particular school. There are many benefits to a shared-access zone, including: increased access to high-performing schools; increased access to transportation options; priority over students who don't live in that area; and access to different types of school programs.

FRL: An FRL student is a student that qualifies for free or reduced price lunch based on income and household size.

Minority: A minority student is a student that has a race/ethnicity other than White.

ELL: An ELL student is an English language learner. In this report, ELL students that are counted include students that have not yet exited the ELA program, students that have exited the ELA program, and students that have not yet been identified as an English language learner.

SPED: A SPED student is a student with an identified disability at the time of October Count.

Students in the Boundary or Zone: Students in the boundary or zone refers to the students that live in the boundary or enrollment zone regardless of where they attend school.

Total Enrollment: Total enrollment is defined as the total number of students attending the school at the time of October Count.