

2018-19 School Choice and Enrollment Snapshot

Green Valley Elementary School - 282

Enrollment

School Contract Information

| | |
|------------------------------|-----------------------|
| Instructional Superintendent | JAMES SCOTT |
| Principal | BLAKE HAMMOND |
| Phone Number | (720)424-6710 |
| Address | 4100 JERICHO ST 80249 |
| Principal Group | Network 4 |
| School Type | Elementary |
| Planning Region | FNE |

Five-Year Enrollment Trend

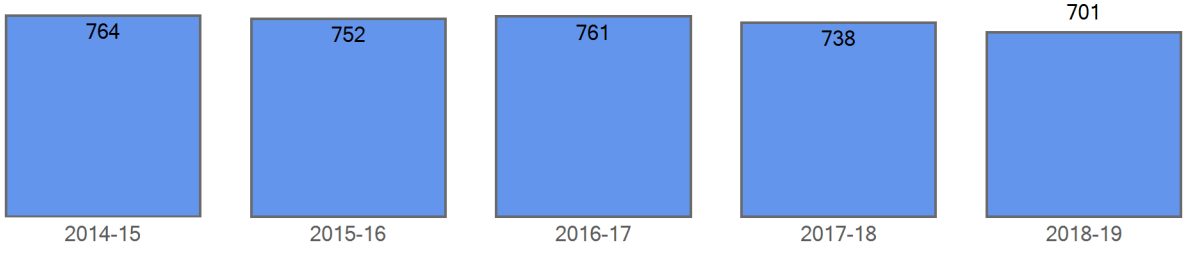

Enrollment by Demographics

| | 2014-15 | 2015-16 | 2016-17 | 2017-18 | 2018-19 |
|-----------|---------|---------|---------|---------|---------|
| FRL | 562 | 508 | 578 | 581 | 561 |
| FRL% | 73.6 % | 67.6 % | 76.0 % | 78.7 % | 80.0 % |
| ELL | 300 | 238 | 316 | 320 | 337 |
| ELL% | 39.3 % | 31.6 % | 41.5 % | 43.4 % | 48.1 % |
| SPED | 108 | 80 | 93 | 111 | 99 |
| SPED% | 14.1 % | 10.6 % | 12.2 % | 15.0 % | 14.1 % |
| Minority | 690 | 678 | 680 | 662 | 613 |
| Minority% | 90.3 % | 90.2 % | 89.4 % | 89.7 % | 87.4 % |

Curent Year Enrollment

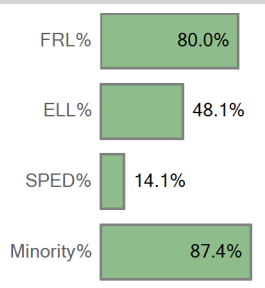

Five Year Enrollment by Demographics

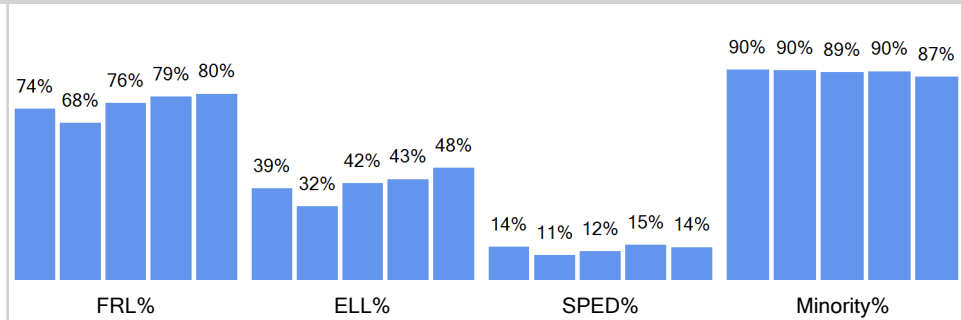

Enrollment by Ethnicity

| | 2014-15 | 2015-16 | 2016-17 | 2017-18 | 2018-19 |
|----------------------------|---------|---------|---------|---------|---------|
| American Indian or Alaskan | 6 | 3 | 3 | 5 | 6 |
| Asian | 16 | 31 | 34 | 42 | 48 |
| Black (Not Hispanic) | 227 | 202 | 193 | 166 | 145 |
| Hispanic | 396 | 403 | 404 | 394 | 376 |
| Multiple races | 36 | 32 | 39 | 44 | 29 |
| Native Hawaiian or Other | 9 | 7 | 7 | 11 | 9 |
| White, not Hispanic | 74 | 74 | 81 | 76 | 88 |

Curent Year by Ethnicity

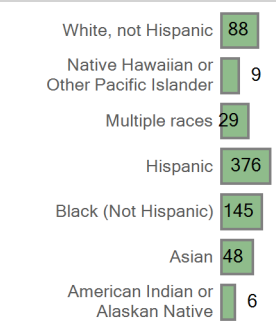

Five Year Trend Enrollment by Ethnicity

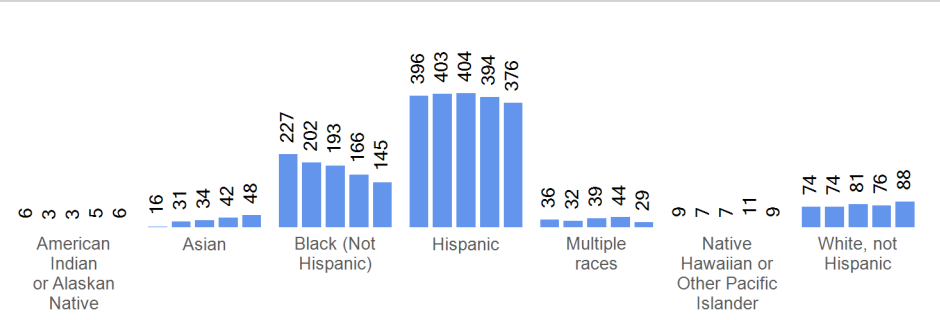

| Enrollment by Grade | 2014-15 | 2015-16 | 2016-17 | 2017-18 | 2018-19 |
|---------------------|---------|---------|---------|---------|---------|
| Grade EC | 105 | 95 | 103 | 99 | 78 |
| Grade 00 | 106 | 89 | 97 | 93 | 85 |
| Grade 01 | 112 | 109 | 98 | 93 | 97 |
| Grade 02 | 111 | 112 | 113 | 102 | 99 |
| Grade 03 | 115 | 114 | 113 | 112 | 109 |
| Grade 04 | 114 | 118 | 118 | 119 | 116 |
| Grade 05 | 101 | 115 | 119 | 120 | 117 |

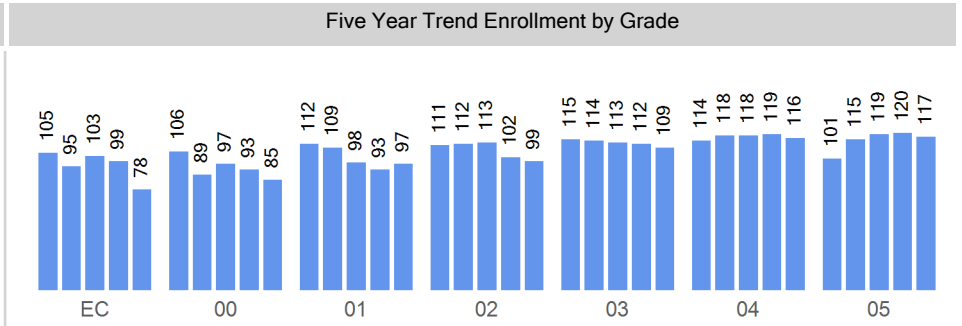
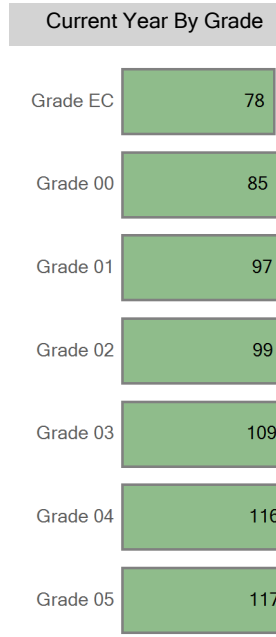

Choice In

Top 10 Boundaries or Zones from which Students Chooiced in (count of students)

| | |
|--------------------------------|----|
| Marrama Elementary School | 84 |
| Tower Elementary School Zone | 55 |
| Gateway Elementary School Zone | 20 |
| Out of District | 18 |
| Oakland Elementary School | 12 |
| DCIS at Ford | 7 |
| Marie L. Greenwood Academy | 7 |
| John H. Amessee | 5 |
| Maxwell Elementary School | 3 |
| Denver Green School | 2 |

Choice In Demographics

| | 2014-15 | 2015-16 | 2016-17 | 2017-18 | 2018-19 |
|-----------|---------|---------|---------|---------|---------|
| FRL | 151 | 131 | 163 | 164 | 177 |
| FRL% | 76.6 % | 67.9 % | 76.2 % | 78.1 % | 81.6 % |
| ELL | 88 | 74 | 113 | 109 | 125 |
| ELL% | 44.7 % | 38.3 % | 52.8 % | 51.9 % | 57.6 % |
| SPED | 38 | 21 | 28 | 31 | 32 |
| SPED% | 19.3 % | 10.9 % | 13.1 % | 14.8 % | 14.7 % |
| Minority | 176 | 176 | 191 | 188 | 186 |
| Minority% | 89.3 % | 91.2 % | 89.3 % | 89.5 % | 85.7 % |

Choice In Ethnicity

| | 2014-15 | 2015-16 | 2016-17 | 2017-18 | 2018-19 |
|------------------------------|---------|---------|---------|---------|---------|
| American Indian or Alaska... | 1 | | | 2 | 2 |
| Asian | 1 | 2 | 7 | 7 | 13 |
| Black (Not Hispanic) | 62 | 50 | 51 | 52 | 45 |
| Hispanic | 102 | 114 | 126 | 117 | 116 |
| Multiple races | 9 | 8 | 4 | 6 | 6 |
| Native Hawaiian or Other ... | 1 | 2 | 3 | 4 | 4 |
| White, not Hispanic | 21 | 17 | 23 | 22 | 31 |

Choice In by Grade

| | 2014-15 | 2015-16 | 2016-17 | 2017-18 | 2018-19 |
|----------|---------|---------|---------|---------|---------|
| Grade 00 | 29 | 34 | 37 | 30 | 28 |
| Grade 01 | 35 | 27 | 41 | 35 | 29 |
| Grade 02 | 35 | 36 | 34 | 44 | 38 |
| Grade 03 | 36 | 33 | 36 | 35 | 41 |
| Grade 04 | 27 | 33 | 32 | 35 | 42 |
| Grade 05 | 35 | 30 | 34 | 31 | 39 |

Five Year Choice In Trend

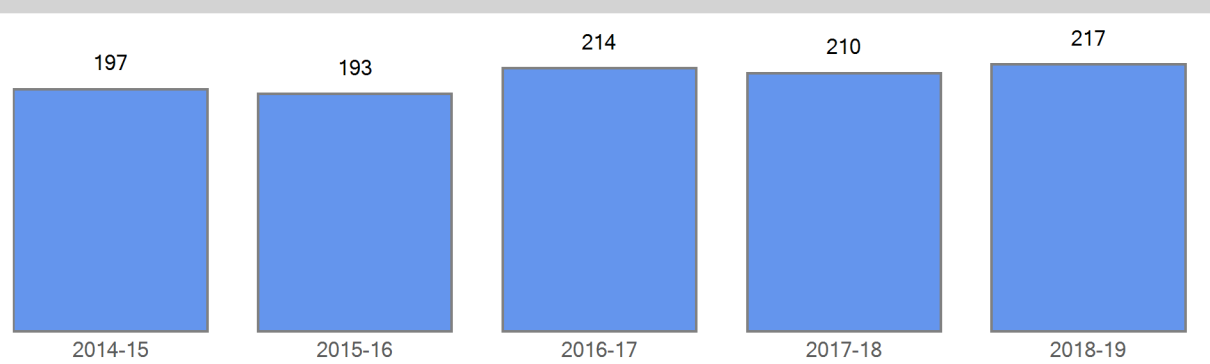

Curent Choice In

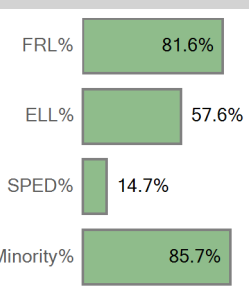

Five Year Choice In Trend by Demographics

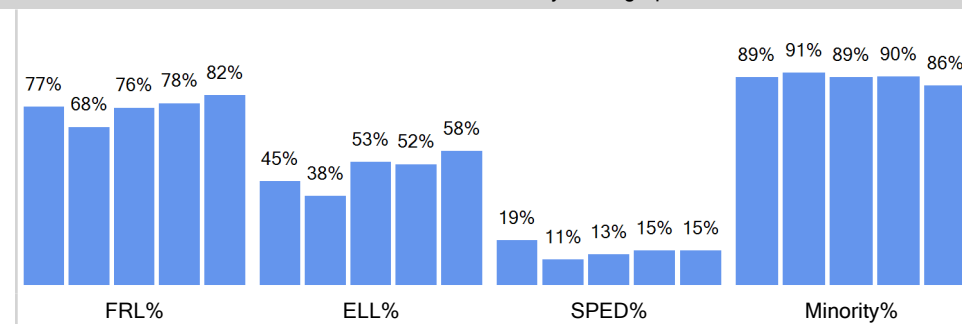

Curent Choice In by Ethnicity

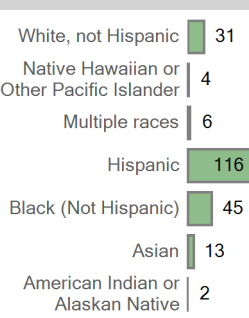

Five Year Choice In Trend by Ethnicity

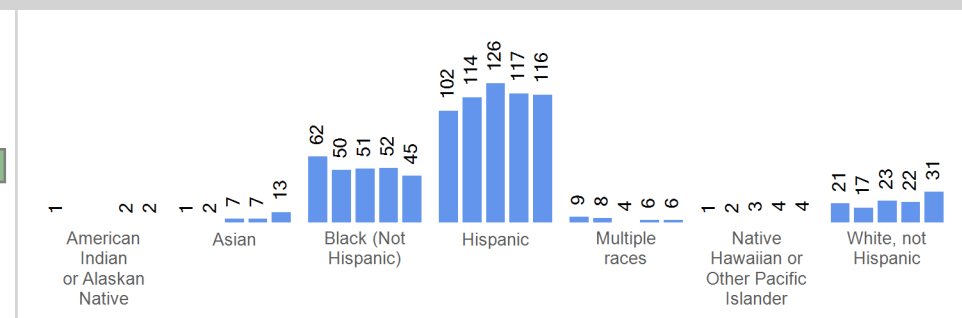

Current Choice In By Grade

Five Year Trend Choice In by Grade

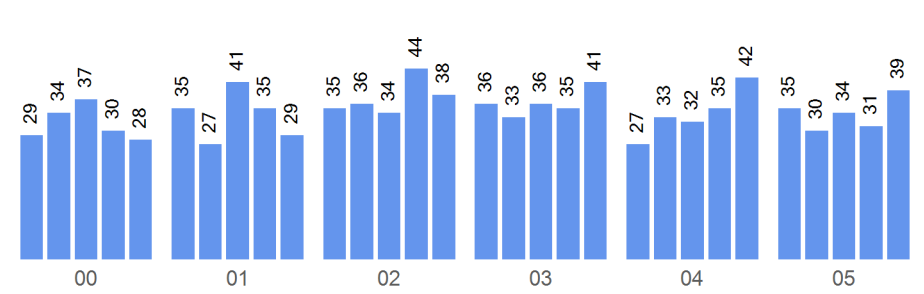
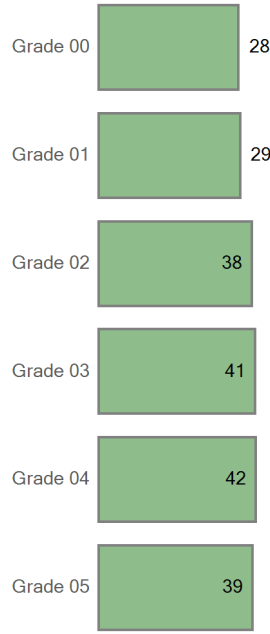

Boundary Attend

Five Year Boundary Attend Trend

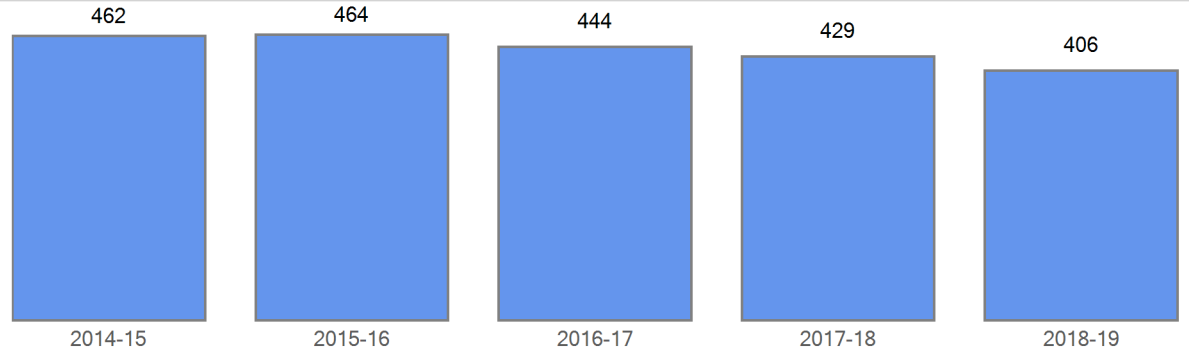

| Boundary Attend Demographics | 2014-15 | 2015-16 | 2016-17 | 2017-18 | 2018-19 |
|------------------------------|---------|---------|---------|---------|---------|
| FRL | 355 | 320 | 342 | 348 | 325 |
| FRL% | 76.8 % | 69.0 % | 77.0 % | 81.1 % | 80.0 % |
| ELL | 212 | 164 | 203 | 211 | 212 |
| ELL% | 45.9 % | 35.3 % | 45.7 % | 49.2 % | 52.2 % |
| SPED | 47 | 39 | 44 | 56 | 53 |
| SPED% | 10.2 % | 8.4 % | 9.9 % | 13.1 % | 13.1 % |
| Minority | 424 | 414 | 397 | 389 | 356 |
| Minority% | 91.8 % | 89.2 % | 89.4 % | 90.7 % | 87.7 % |

Five Year Boundary Attend Trend by Demographics

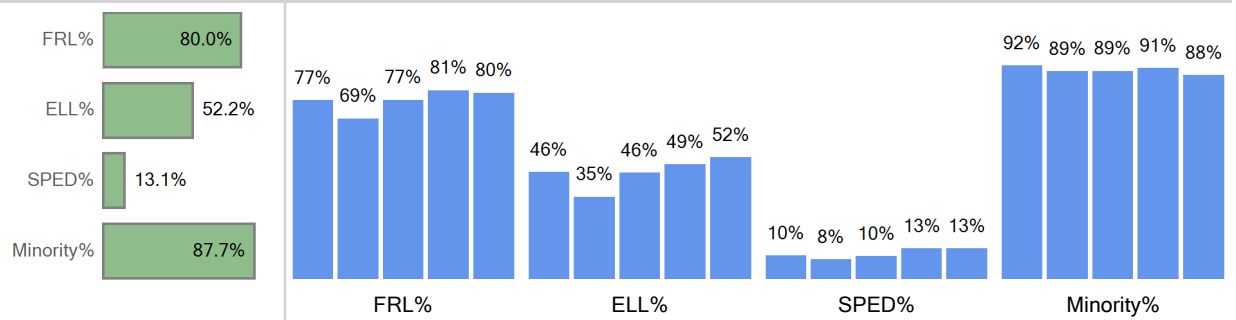

| Boundary Attend Ethnicity | 2014-15 | 2015-16 | 2016-17 | 2017-18 | 2018-19 |
|------------------------------|---------|---------|---------|---------|---------|
| American Indian or Alaska... | 4 | 3 | 3 | 3 | 3 |

Boundary Attend by Ethnicity



| | | | | | |
|------------------------------|-----|-----|-----|-----|-----|
| Asian | 14 | 21 | 20 | 25 | 29 |
| Black (Not Hispanic) | 143 | 129 | 115 | 89 | 82 |
| Hispanic | 235 | 233 | 226 | 231 | 216 |
| Multiple races | 21 | 23 | 30 | 34 | 21 |
| Native Hawaiian or Other ... | 7 | 5 | 3 | 7 | 5 |
| White, not Hispanic | 38 | 50 | 47 | 40 | 50 |

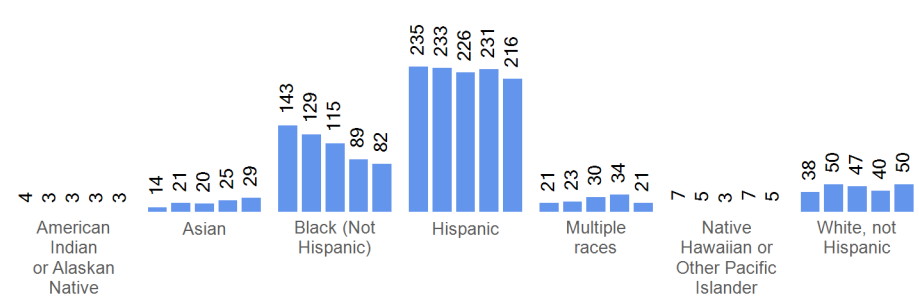
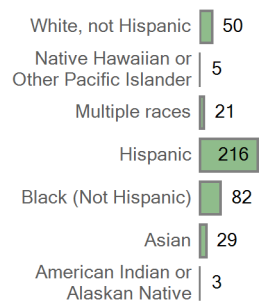

| Boundary Attend by Grade | 2014-15 | 2015-16 | 2016-17 | 2017-18 | 2018-19 |
|--------------------------|---------|---------|---------|---------|---------|
| Grade 00 | 77 | 55 | 60 | 63 | 57 |
| Grade 01 | 77 | 82 | 57 | 58 | 68 |
| Grade 02 | 76 | 76 | 79 | 58 | 61 |
| Grade 03 | 79 | 81 | 77 | 77 | 68 |
| Grade 04 | 87 | 85 | 86 | 84 | 74 |
| Grade 05 | 66 | 85 | 85 | 89 | 78 |

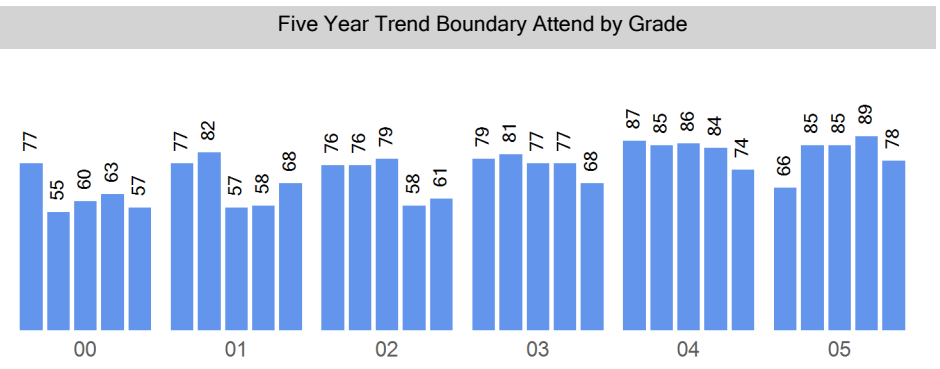
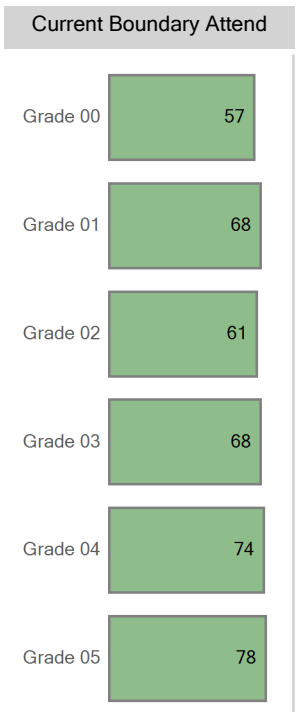

Choice Out

Boundary: Green Valley Elementary School

| Top 10 Choice Out (count of students) | |
|--|----|
| Omar D Blair Charter School - 196 | 41 |
| Florida Pitt-Waller ECE-8 School - 195 | 40 |
| Highline Academy Northeast - 183 | 37 |
| SOAR at Green Valley Ranch - 175 | 37 |
| Marrama Elementary School - 236 | 32 |
| KIPP Northeast Elementary - 306 | 27 |
| Monarch Montessori - 161 | 14 |
| High Tech Elementary School - 170 | 9 |
| Academy 360 - 181 | 7 |
| Lena Archuleta Elementary - 199 | 7 |

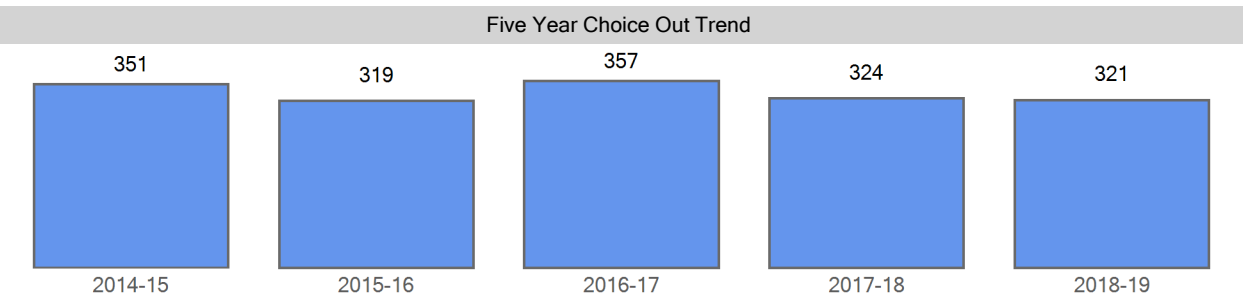

| Choice Out Demographics | 2014-15 | 2015-16 | 2016-17 | 2017-18 | 2018-19 |
|-------------------------|---------|---------|---------|---------|---------|
| FRL | 259 | 224 | 267 | 250 | 238 |
| FRL% | 73.8 % | 70.2 % | 74.8 % | 77.2 % | 74.1 % |
| ELL | 130 | 105 | 136 | 129 | 134 |
| ELL% | 37.0 % | 32.9 % | 38.1 % | 39.8 % | 41.7 % |
| SPED | 33 | 24 | 32 | 28 | 22 |
| SPED% | 9.4 % | 7.5 % | 9.0 % | 8.6 % | 6.9 % |
| Minority | 307 | 286 | 324 | 296 | 287 |
| Minority% | 87.5 % | 89.7 % | 90.8 % | 91.4 % | 89.4 % |

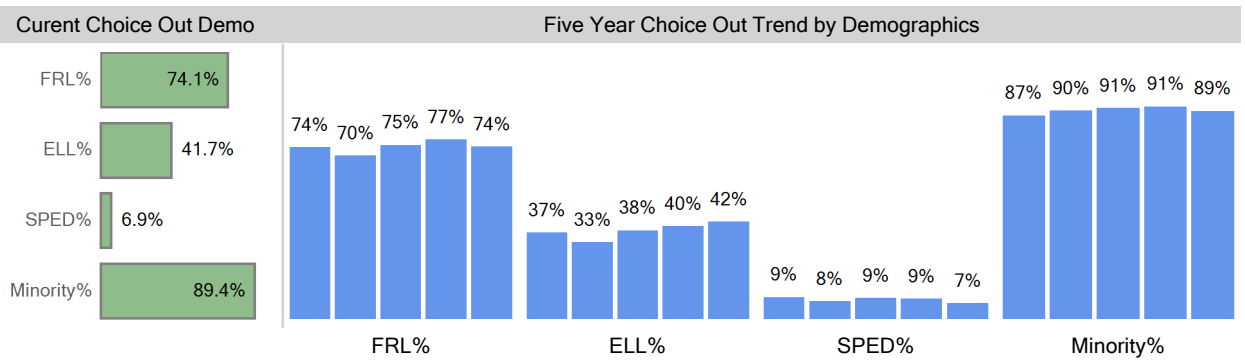

| Choice Out Ethnicity | 2014-15 | 2015-16 | 2016-17 | 2017-18 | 2018-19 |
|------------------------------|---------|---------|---------|---------|---------|
| American Indian or Alaska... | 2 | 1 | 1 | 1 | 0 |
| Asian | 25 | 19 | 26 | 21 | 18 |
| Black (Not Hispanic) | 117 | 98 | 112 | 91 | 84 |
| Hispanic | 150 | 149 | 157 | 150 | 160 |
| Multiple races | 13 | 17 | 17 | 14 | 12 |
| Native Hawaiian or Other ... | 0 | 2 | 11 | 19 | 13 |
| White, not Hispanic | 44 | 33 | 33 | 28 | 34 |

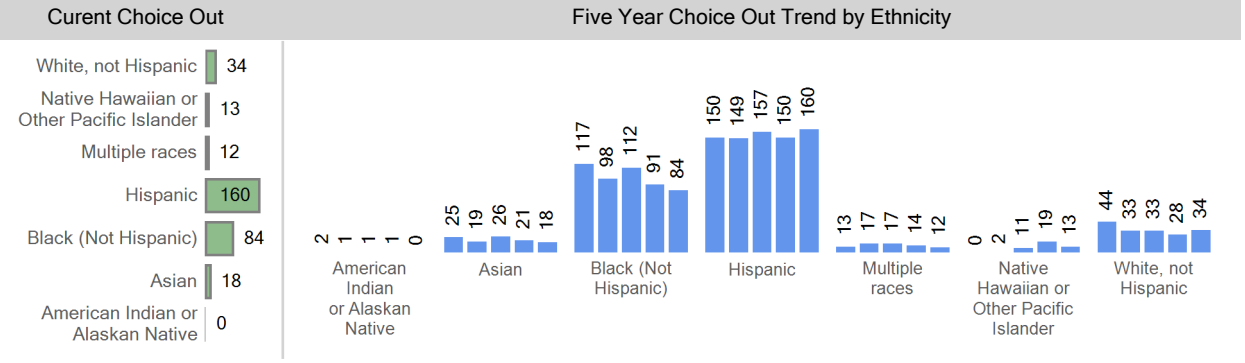

| Choice Out by Grade | 2014-15 | 2015-16 | 2016-17 | 2017-18 | 2018-19 |
|---------------------|---------|---------|---------|---------|---------|
| Grade 00 | 51 | 39 | 62 | 44 | 52 |
| Grade 01 | 63 | 59 | 47 | 66 | 43 |
| Grade 02 | 50 | 57 | 64 | 41 | 61 |
| Grade 03 | 44 | 46 | 67 | 55 | 41 |
| Grade 04 | 73 | 52 | 58 | 56 | 67 |
| Grade 05 | 70 | 66 | 59 | 62 | 57 |

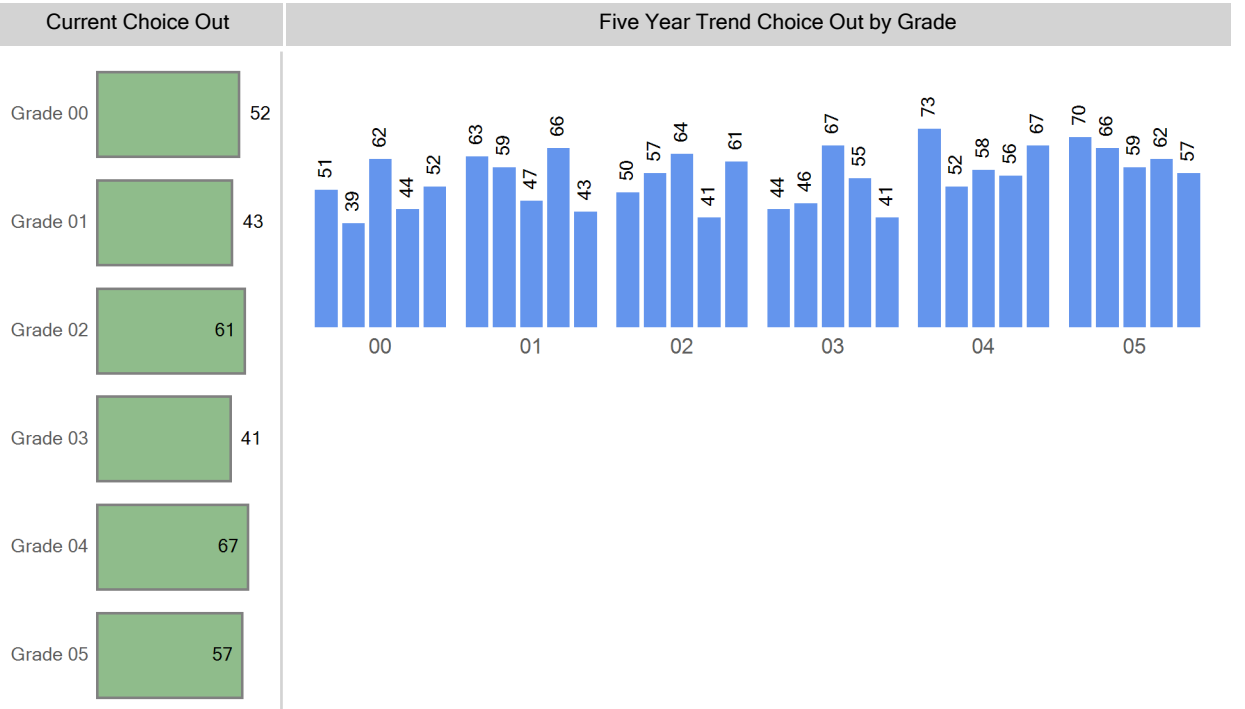

Grade Matriculation

For last year's 5th graders, where are they attending 6th grade?

| | |
|-----------------------------------|----|
| STRIVE Prep - GVR | 31 |
| DSST: Green Valley Ranch MS | 25 |
| MLK MS... | 18 |
| DSST Middle School at Noel Campus | 14 |
| Out of District | 10 |
| Florida Pitt-Waller ECE-8 School | 6 |
| KIPP NE MS... | 6 |
| Omar D Blair Charter School | 3 |
| McAuliffe International School | 2 |
| Denver Green School | 1 |

Choice Round 1 WaitList for the 2018-19 School Year

| Grade | Round 1 Waitlist |
|-------|------------------|
| 00 | 1 |
| 01 | 0 |
| 02 | 1 |
| 03 | 2 |
| 04 | 0 |
| 05 | 0 |
| EC | 102 |

Round 1 waitlist totals include all applicants

2018-19 Enrollment Map

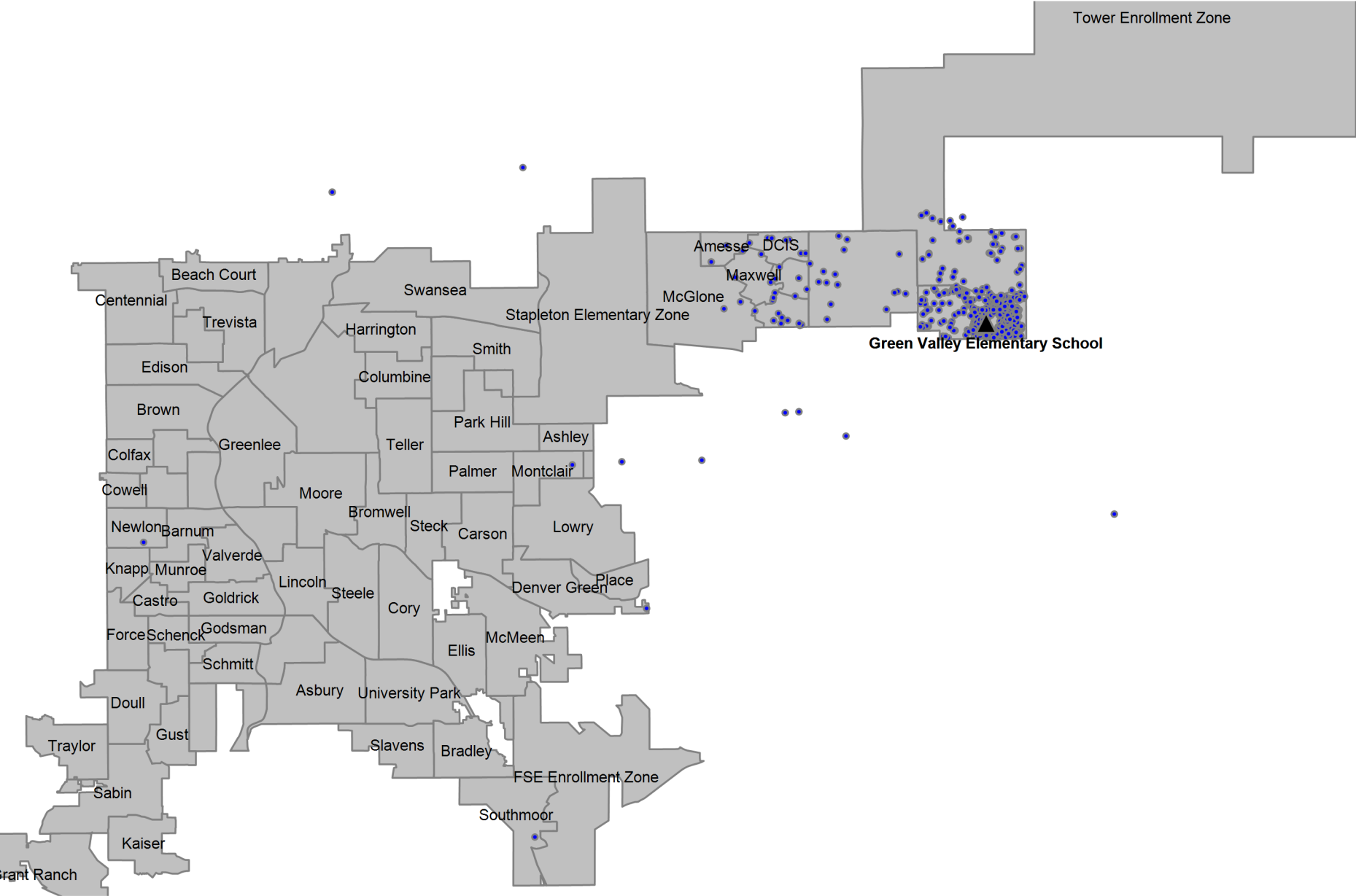

Definitions

Boundary Student/Boundary Attend: A student is considered a boundary attend student when they live within a boundary or enrollment zone and attend the boundary school or an enrollment zone school.

Choice In: A choice in student is a student that has choiced out of their boundary or enrollment zone school.

Choice Out: A choice out student is a student that does not attend their boundary or enrollment zone school. A student that moved out of their original boundary but still attends the same school is choice out student.

ELA: An ELA student is an English learner. In this report, ELA students that are counted include students that have not yet exited the ELA program, students that have exited the ELA program, and students that have not yet been identified as an English learner or not.

Enrollment Zone: Within DPS, an enrollment zone is a geographic area where the students living within it are guaranteed a seat at one of several schools, not just one particular school. There are many benefits to a shared-access zone, including: increased access to high-performing schools; increased access to transportation options; priority over students who don't live in that area; and access to different types of school programs.

FRL: An FRL student is a student that qualifies for free or reduced price lunch based on income and household size.

Minority: A minority student is a student that has a race/ethnicity other than White.

ELL: An ELL student is an English language learner. In this report, ELL students that are counted include students that have not yet exited the ELA program, students that have exited the ELA program, and students that have not yet been identified as an English language learner.

SPED: A SPED student is a student with an identified disability at the time of October Count.

Students in the Boundary or Zone: Students in the boundary or zone refers to the students that live in the boundary or enrollment zone regardless of where they attend school.

Total Enrollment: Total enrollment is defined as the total number of students attending the school at the time of October Count.