

2018-19 School Choice and Enrollment Snapshot

Samuels Elementary School - 296

Enrollment

School Contract Information

Instructional Superintendent	TIMOTHY DALE
Principal	CESAR RIVERA
Phone Number	(720)424-4450
Address	3985 S VINCENNES CT 80237
Principal Group	Network 5
School Type	Elementary
Planning Region	SE

Five-Year Enrollment Trend

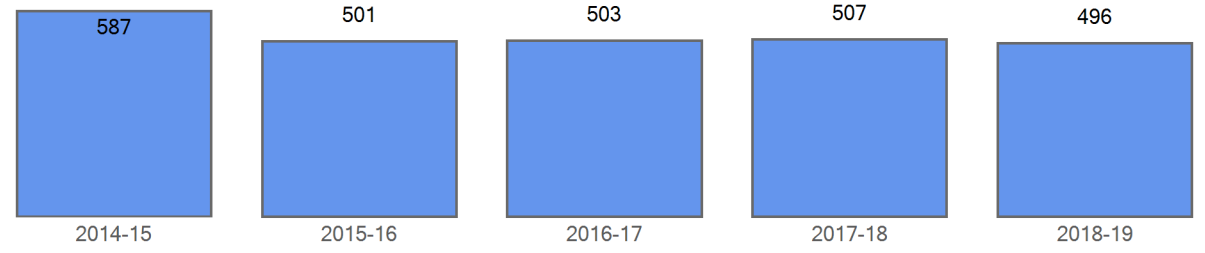

Enrollment by Demographics

	2014-15	2015-16	2016-17	2017-18	2018-19
FRL	472	392	376	381	375
FRL%	80.4 %	78.2 %	74.8 %	75.1 %	75.6 %
ELL	297	216	247	245	241
ELL%	50.6 %	43.1 %	49.1 %	48.3 %	48.6 %
SPED	38	34	34	39	43
SPED%	6.5 %	6.8 %	6.8 %	7.7 %	8.7 %
Minority	482	402	405	403	401
Minority%	82.1 %	80.2 %	80.5 %	79.5 %	80.8 %

Curent Year Enrollment

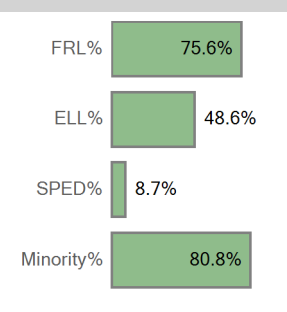

Five Year Enrollment by Demographics

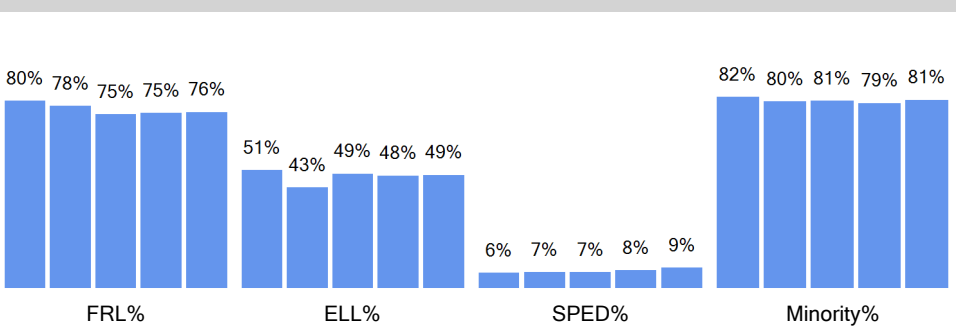

Enrollment by Ethnicity

	2014-15	2015-16	2016-17	2017-18	2018-19
American Indian or Alaskan	5	6	7	7	5
Asian	46	32	27	26	19
Black (Not Hispanic)	132	102	106	105	95
Hispanic	273	240	243	249	263
Multiple races	25	21	22	16	19
Native Hawaiian or Other	1	1			
White, not Hispanic	105	99	98	104	95

Curent Year by Ethnicity

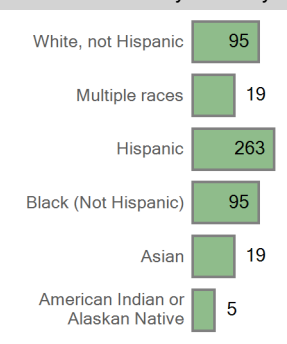

Five Year Trend Enrollment by Ethnicity

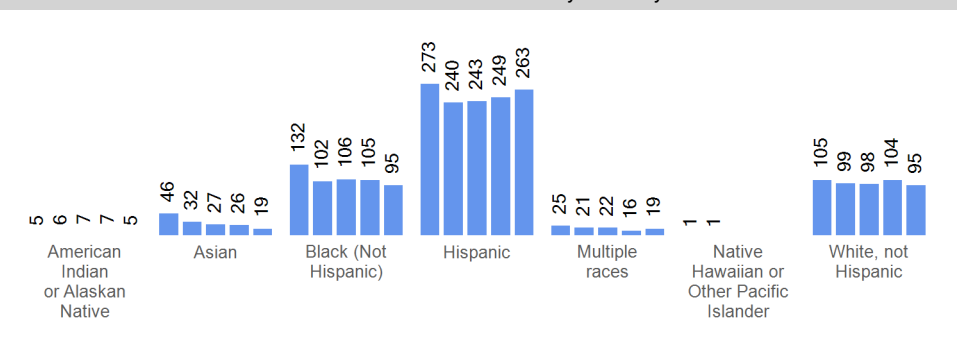

Enrollment by Grade	2014-15	2015-16	2016-17	2017-18	2018-19
Grade EC	48	47	44	44	44
Grade 00	97	68	75	83	70
Grade 01	115	72	69	74	78
Grade 02	90	87	68	67	80
Grade 03	90	77	82	69	68
Grade 04	79	81	84	86	70
Grade 05	68	69	81	84	86

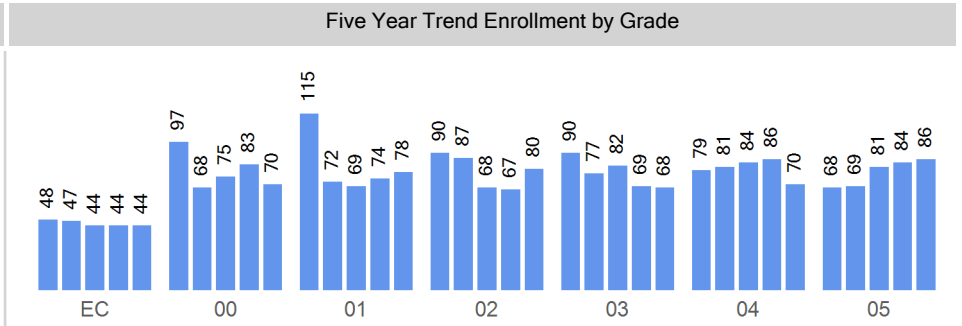
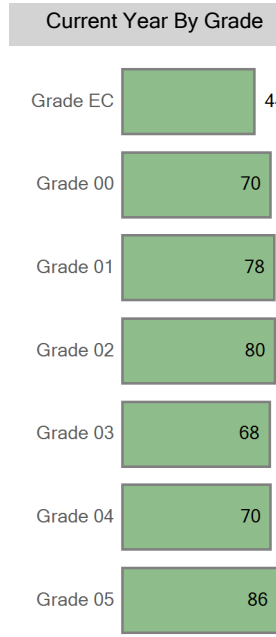

Choice In

Top 10 Boundaries or Zones from which Students Chooiced in (count of students)

Southmoor Elementary School	15
Out of District	11
International Academy of Denver at Harrington	3
Bradley International School	2
Columbine Elementary School	1
Green Valley Elementary School	1
McMeen Elementary School	1

Choice In Demographics

	2014-15	2015-16	2016-17	2017-18	2018-19
FRL	55	30	33	21	30
FRL%	84.6 %	85.7 %	82.5 %	77.8 %	88.2 %
ELL	33	17	22	13	17
ELL%	50.8 %	48.6 %	55.0 %	48.1 %	50.0 %
SPED	5	4	3	4	2
SPED%	7.7 %	11.4 %	7.5 %	14.8 %	5.9 %
Minority	50	29	37	25	30
Minority%	76.9 %	82.9 %	92.5 %	92.6 %	88.2 %

Choice In Ethnicity

	2014-15	2015-16	2016-17	2017-18	2018-19
American Indian or Alaska...					
Asian	6	1	1		
Black (Not Hispanic)	14	11	12	11	7
Hispanic	25	15	23	13	21
Multiple races	4	2	1	1	2
Native Hawaiian or Other ...	1				
White, not Hispanic	15	6	3	2	4

Choice In by Grade

	2014-15	2015-16	2016-17	2017-18	2018-19
Grade 00	12	5	5	2	5
Grade 01	10	5	4	1	5
Grade 02	10	5	6	3	4
Grade 03	10	8	9	8	8
Grade 04	14	5	8	6	6
Grade 05	9	7	8	7	6

Five Year Choice In Trend

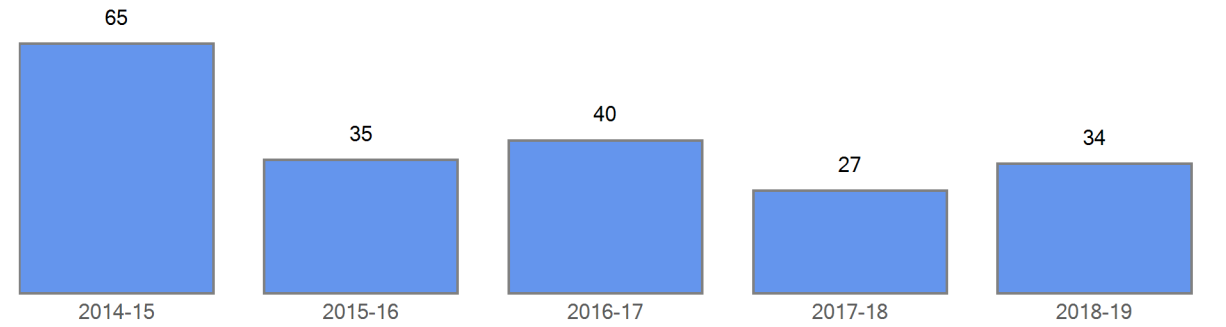

Curent Choice In

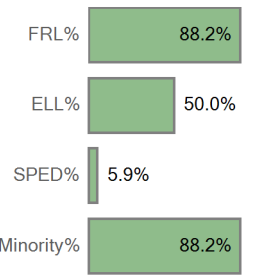

Five Year Choice In Trend by Demographics

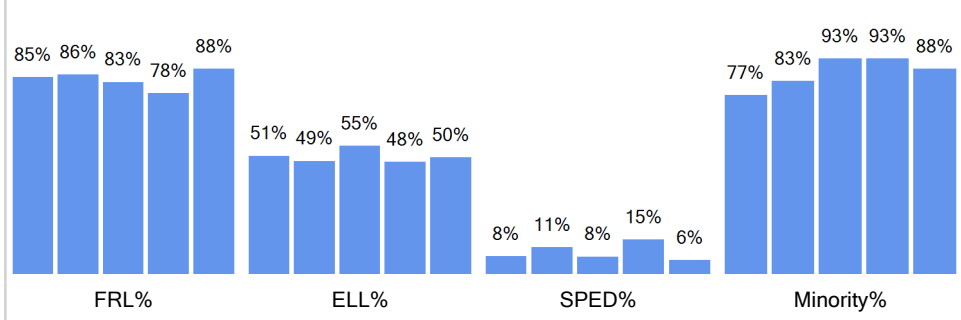

Curent Choice In by Ethnicity

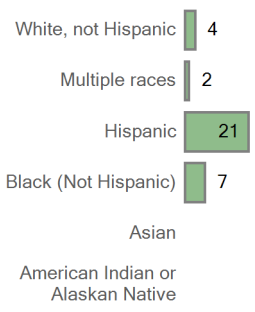

Five Year Choice In Trend by Ethnicity

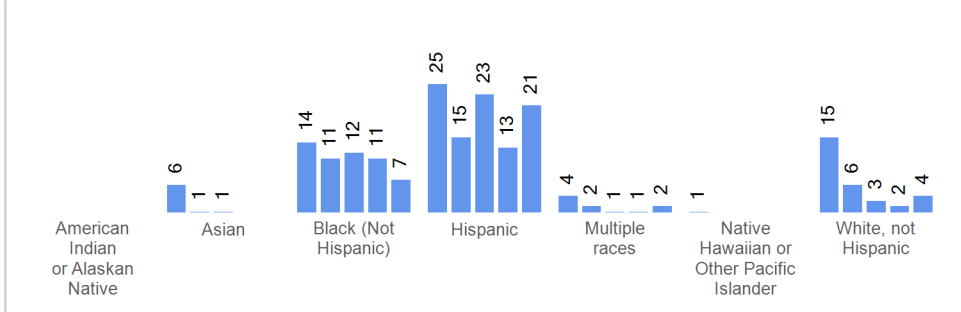

Current Choice In By Grade

Five Year Trend Choice In by Grade

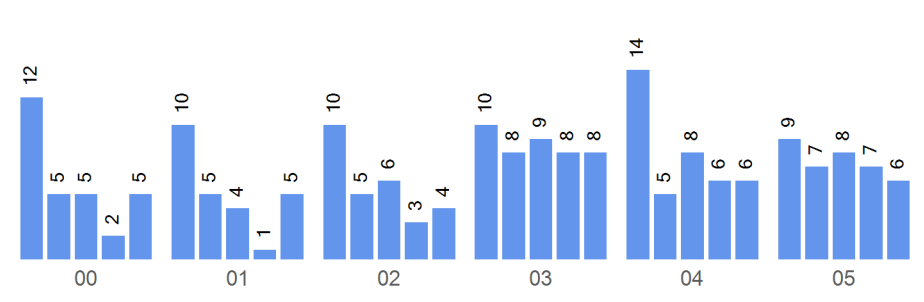
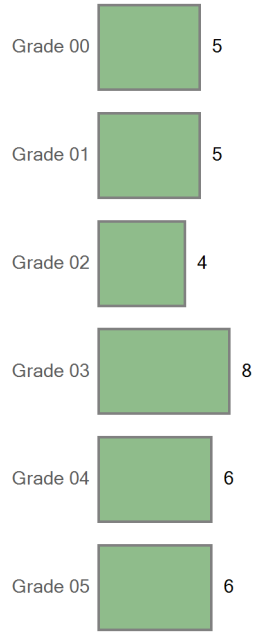

Boundary Attend

Five Year Boundary Attend Trend

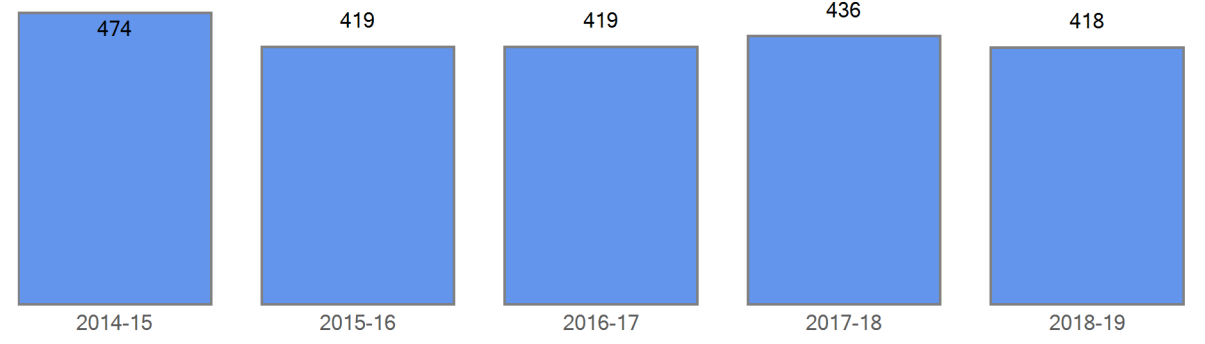

Boundary Attend Demographics	2014-15	2015-16	2016-17	2017-18	2018-19
FRL	381	325	309	331	314
FRL%	80.4 %	77.6 %	73.7 %	75.9 %	75.1 %
ELL	264	199	225	232	224
ELL%	55.7 %	47.5 %	53.7 %	53.2 %	53.6 %
SPED	30	25	30	33	39
SPED%	6.3 %	6.0 %	7.2 %	7.6 %	9.3 %
Minority	392	334	335	342	343
Minority%	82.7 %	79.7 %	80.0 %	78.4 %	82.1 %

Five Year Boundary Attend Trend by Demographics

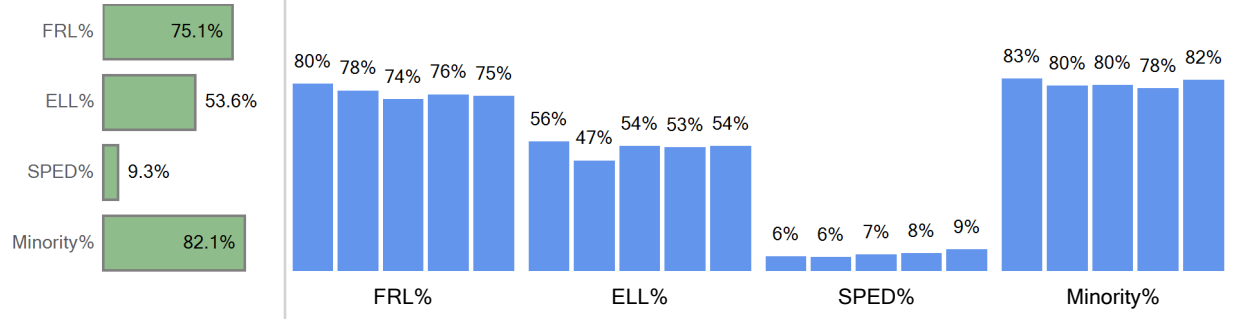

Boundary Attend Ethnicity	2014-15	2015-16	2016-17	2017-18	2018-19
American Indian or Alaska...	4	6	7	6	5

Boundary Attend by Ethnicity

Five Year Boundary Attend Trend by Ethnicity

Asian	38	27	23	21	19
Black (Not Hispanic)	103	79	82	85	78
Hispanic	227	206	204	217	227
Multiple races	20	15	19	13	14
Native Hawaiian or Other ...	0	1			
White, not Hispanic	82	85	84	94	75

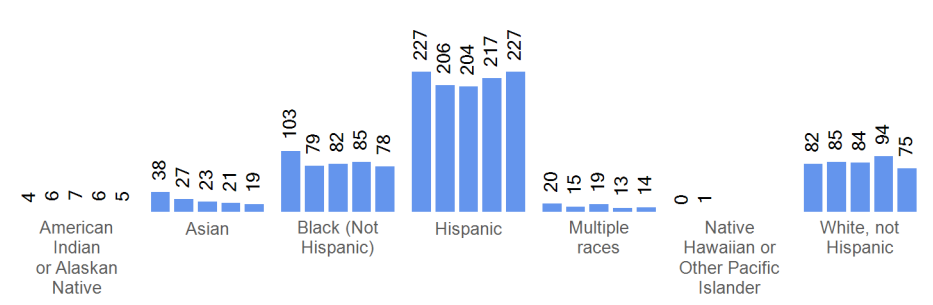
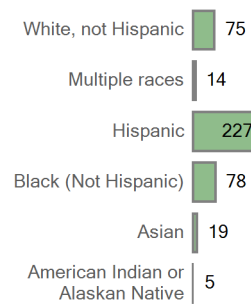

Boundary Attend by Grade	2014-15	2015-16	2016-17	2017-18	2018-19
Grade 00	85	63	70	81	65
Grade 01	105	67	65	73	73
Grade 02	80	82	62	64	76
Grade 03	80	69	73	61	60
Grade 04	65	76	76	80	64
Grade 05	59	62	73	77	80

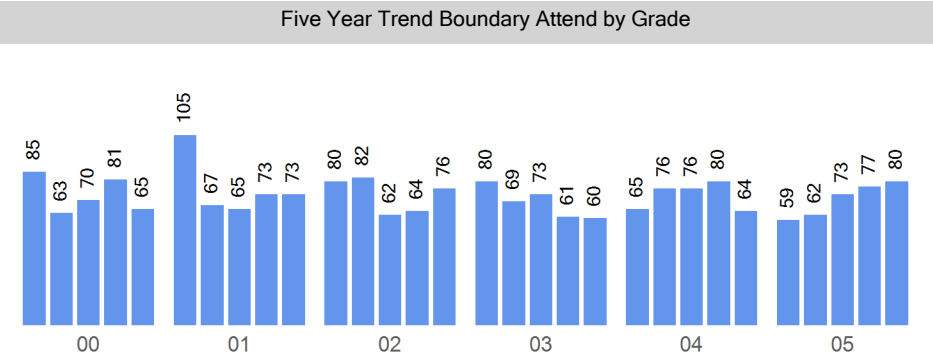
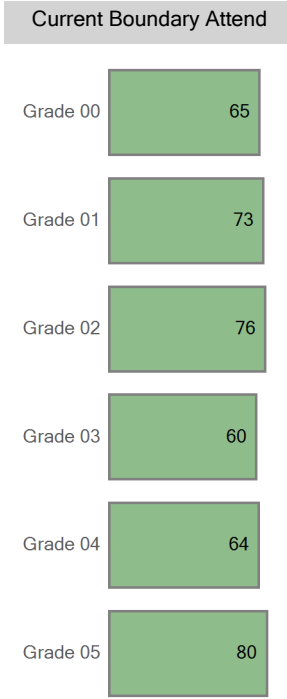

Choice Out

Boundary: Far Southeast Elementary School Zone

Top 10 Choice Out (count of students)	
Rocky Mountain Prep Creekside - 163	124
Bradley International School - 213	103
Southmoor Elementary School - 298	66
Highline Academy Southeast - 328	61
University Park Elementary School - 284	39
Place Bridge Academy - 190	29
Denver Language School - 176	22
McMeen Elementary School - 254	13
Creativity Challenge Community (C3) - 165	12
Cory Elementary School - 223	8

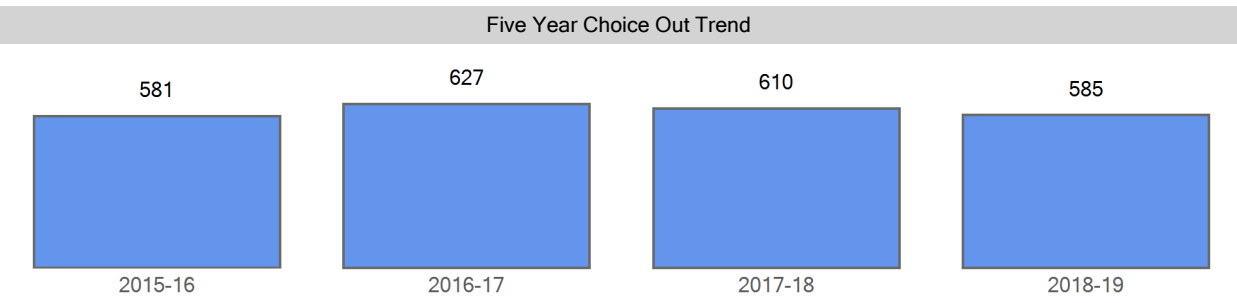

Choice Out Demographics	2014-15	2015-16	2016-17	2017-18	2018-19
FRL		297	331	296	261
FRL%		51.1 %	52.8 %	48.5 %	44.6 %
ELL		128	173	168	155
ELL%		22.0 %	27.6 %	27.5 %	26.5 %
SPED		72	76	81	67
SPED%		12.4 %	12.1 %	13.3 %	11.5 %
Minority		335	366	347	327
Minority%		57.7 %	58.4 %	56.9 %	55.9 %

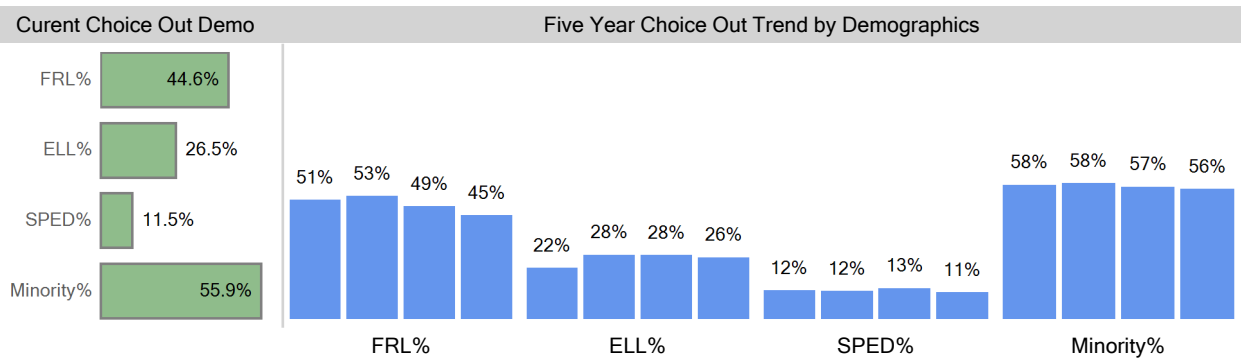

Choice Out Ethnicity	2014-15	2015-16	2016-17	2017-18	2018-19
American Indian or Alaska...		1	1	0	1
Asian		19	21	21	21
Black (Not Hispanic)		115	112	112	100
Hispanic		156	187	167	152
Multiple races		43	45	47	53
Native Hawaiian or Other ...		1		0	0
White, not Hispanic		246	261	263	258

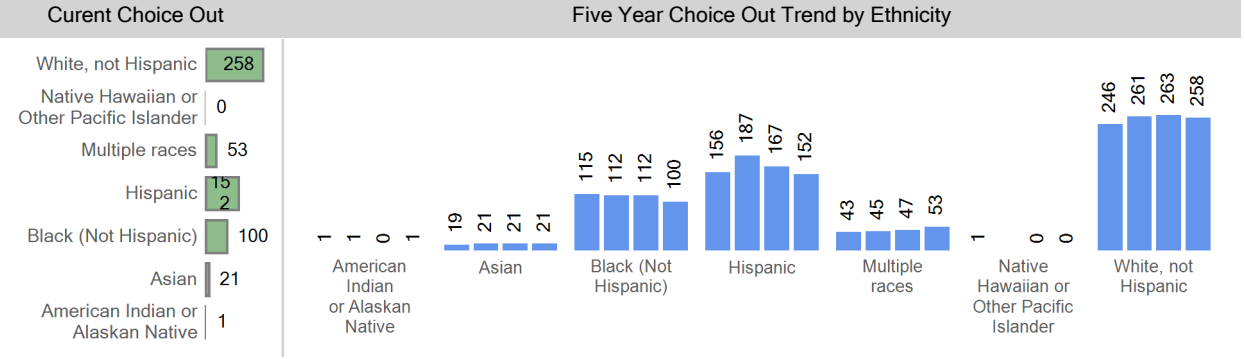

Choice Out by Grade	2014-15	2015-16	2016-17	2017-18	2018-19
Grade 00		103	104	123	95
Grade 01		111	106	96	116
Grade 02		99	108	103	92
Grade 03		107	98	97	99
Grade 04		90	112	83	96
Grade 05		71	99	108	87

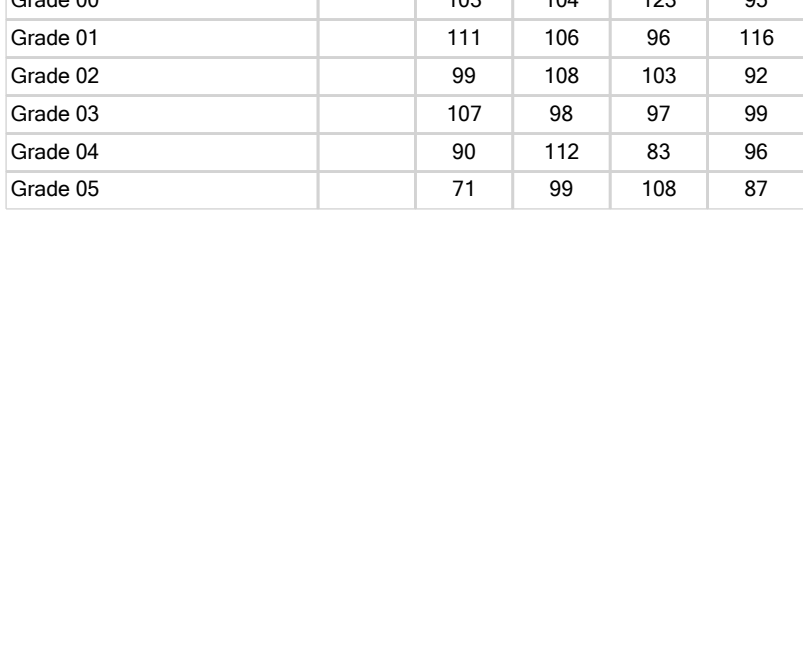
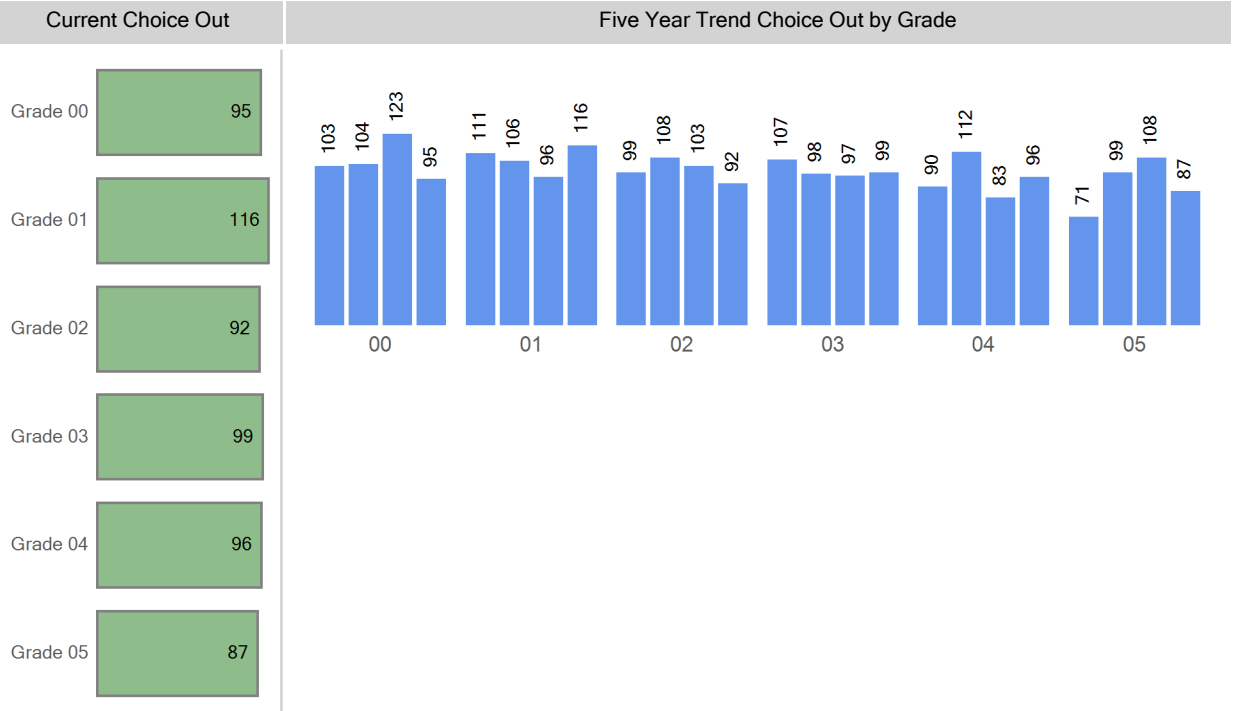

Grade Matriculation

For last year's 5th graders, where are they attending 6th grade?

Hamilton Middle School	54
Out of District	21
Merrill Middle School	2
Place Bridge Academy	1
Highline Academy Southeast	1
The Boys School of Denver	1
Compass Academy MS	1
Hill Campus of Arts and Sciences	1
DCIS MS	1
DSST: Byers MS	1

Choice Round 1 WaitList for the 2018-19 School Year

Grade	Round 1 Waitlist
00	0
01	3
02	0
03	0
04	0
05	0
EC	25

Round 1 waitlist totals include all applicants

2018-19 Enrollment Map

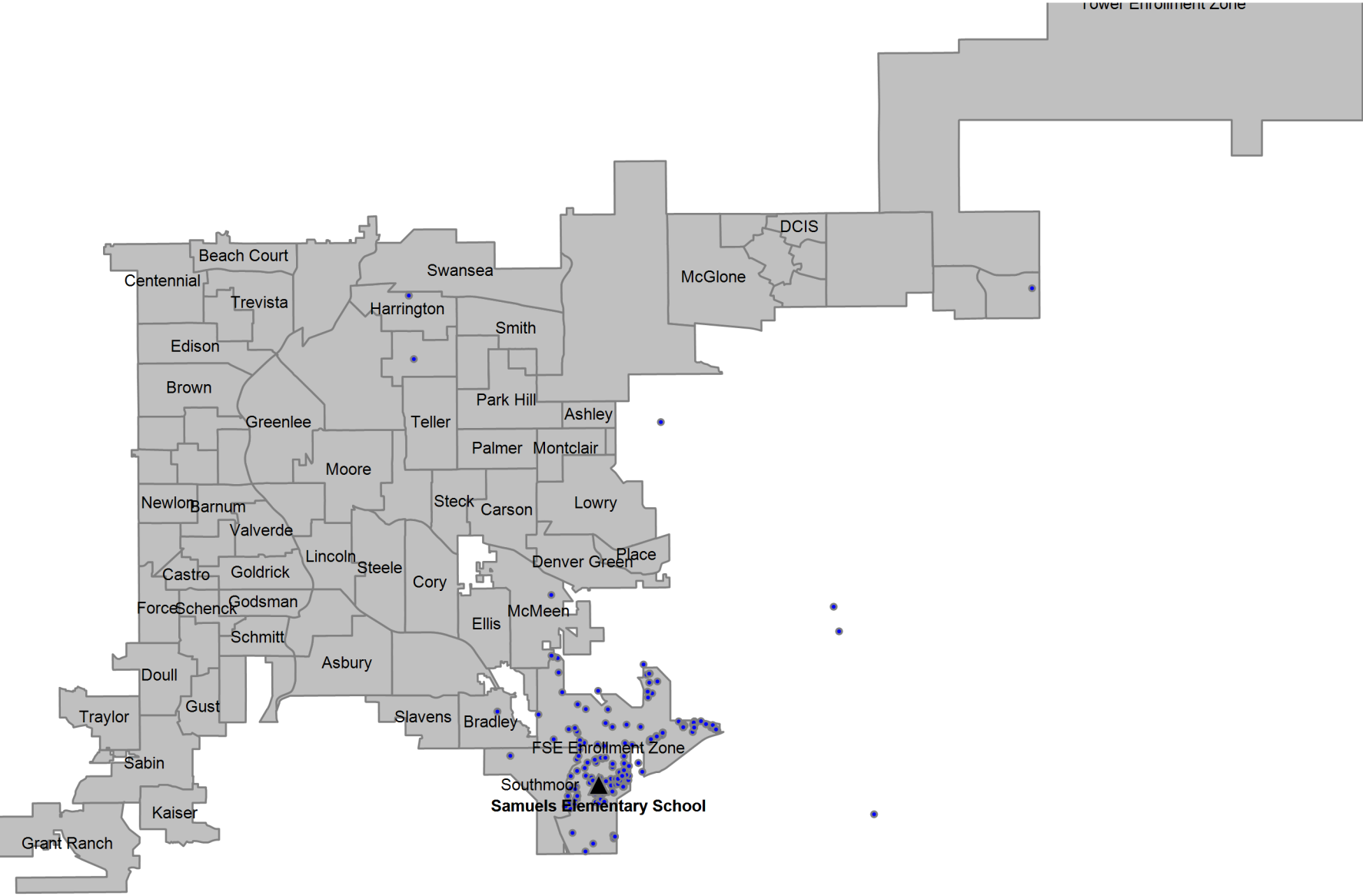

Definitions

Boundary Student/Boundary Attend: A student is considered a boundary attend student when they live within a boundary or enrollment zone and attend the boundary school or an enrollment zone school.

Choice In: A choice in student is a student that has choiced out of their boundary or enrollment zone school.

Choice Out: A choice out student is a student that does not attend their boundary or enrollment zone school. A student that moved out of their original boundary but still attends the same school is choice out student.

ELA: An ELA student is an English learner. In this report, ELA students that are counted include students that have not yet exited the ELA program, students that have exited the ELA program, and students that have not yet been identified as an English learner or not.

Enrollment Zone: Within DPS, an enrollment zone is a geographic area where the students living within it are guaranteed a seat at one of several schools, not just one particular school. There are many benefits to a shared-access zone, including: increased access to high-performing schools; increased access to transportation options; priority over students who don't live in that area; and access to different types of school programs.

FRL: An FRL student is a student that qualifies for free or reduced price lunch based on income and household size.

Minority: A minority student is a student that has a race/ethnicity other than White.

ELL: An ELL student is an English language learner. In this report, ELL students that are counted include students that have not yet exited the ELA program, students that have exited the ELA program, and students that have not yet been identified as an English language learner.

SPED: A SPED student is a student with an identified disability at the time of October Count.

Students in the Boundary or Zone: Students in the boundary or zone refers to the students that live in the boundary or enrollment zone regardless of where they attend school.

Total Enrollment: Total enrollment is defined as the total number of students attending the school at the time of October Count.