

2018-19 School Choice and Enrollment Snapshot

Southmoor Elementary School - 298

Enrollment

School Contract Information

Instructional Superintendent	TIMOTHY DALE
Principal	SARINA COMPOZ
Phone Number	(720)424-3930
Address	3755 S MAGNOLIA WAY 80237
Principal Group	Network 5
School Type	Elementary
Planning Region	SE

Five-Year Enrollment Trend

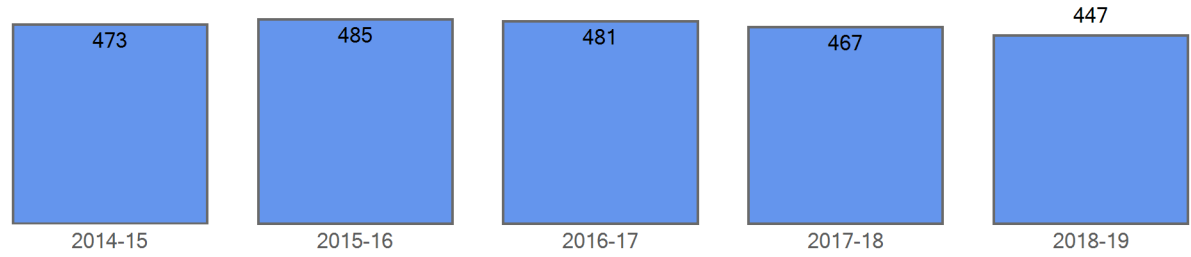

Enrollment by Demographics

	2014-15	2015-16	2016-17	2017-18	2018-19
FRL	152	143	134	152	136
FRL%	32.1 %	29.5 %	27.9 %	32.5 %	30.4 %
ELL	55	50	51	56	55
ELL%	11.6 %	10.3 %	10.6 %	12.0 %	12.3 %
SPED	35	27	37	40	42
SPED%	7.4 %	5.6 %	7.7 %	8.6 %	9.4 %
Minority	197	195	192	176	170
Minority%	41.6 %	40.2 %	39.9 %	37.7 %	38.0 %

Curent Year Enrollment

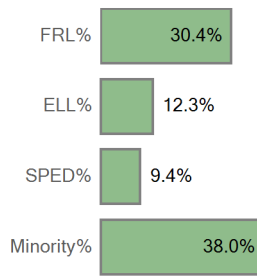

Five Year Enrollment by Demographics

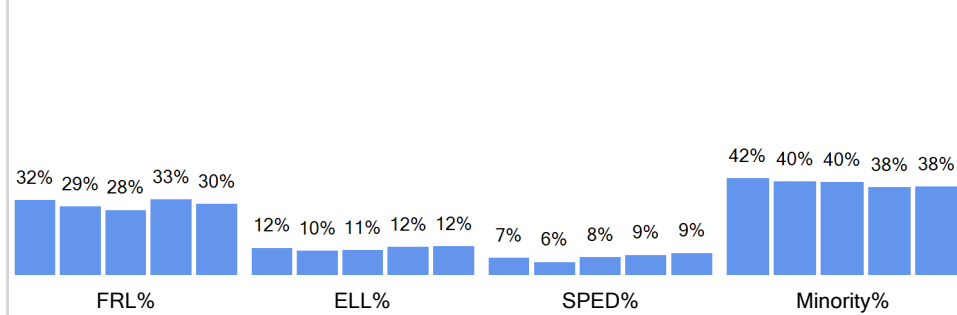

Enrollment by Ethnicity

	2014-15	2015-16	2016-17	2017-18	2018-19
American Indian or Alaskan	2	1	1		1
Asian	26	24	23	14	14
Black (Not Hispanic)	53	49	39	40	35
Hispanic	83	78	84	82	83
Multiple races	32	42	44	40	33
Native Hawaiian or Other	1	1	1		4
White, not Hispanic	276	290	289	291	277

Curent Year by Ethnicity

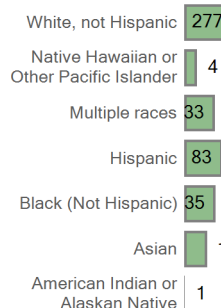

Five Year Trend Enrollment by Ethnicity

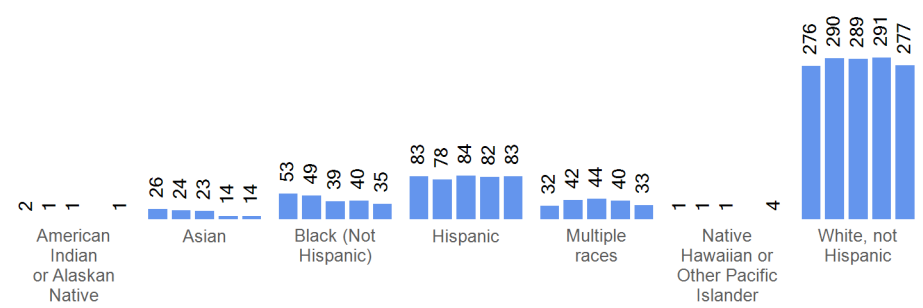

Enrollment by Grade	2014-15	2015-16	2016-17	2017-18	2018-19
Grade EC	33	36	31	19	15
Grade 00	64	69	72	75	57
Grade 01	69	77	70	76	79
Grade 02	66	69	85	70	71
Grade 03	88	63	86	87	72
Grade 04	92	85	60	82	80
Grade 05	61	86	77	58	73

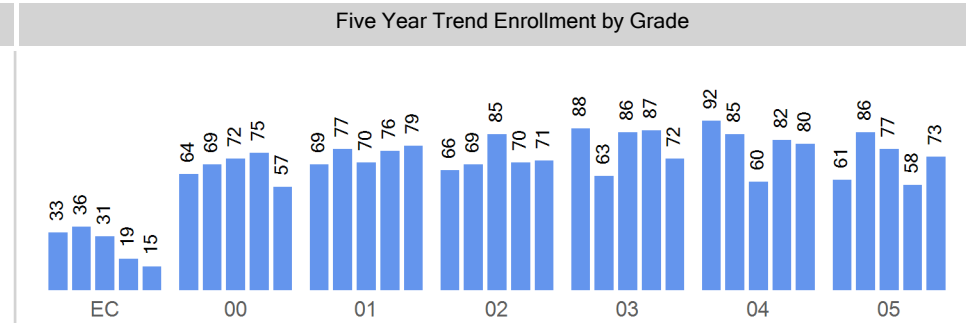
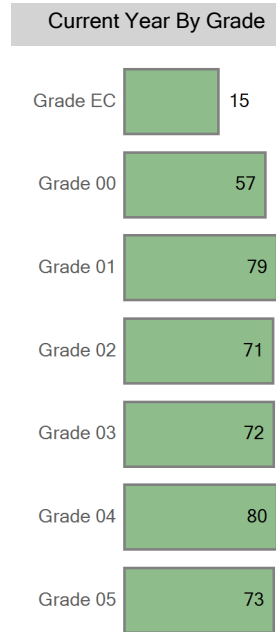

Choice In

Top 10 Boundaries or Zones from which Students Chooiced in (count of students)

Far Southeast Elementary School Zone	66
Out of District	14
Bradley International School	10
Asbury Elementary School	8
McMeen Elementary School	5
Munroe Elementary School	4
University Park Elementary School	3
Cory Elementary School	2
DCIS at Ford	2
Gust Elementary School	2

Choice In Demographics

	2014-15	2015-16	2016-17	2017-18	2018-19
FRL	41	38	30	48	41
FRL%	35.7 %	29.5 %	21.4 %	31.8 %	31.5 %
ELL	16	12	13	13	14
ELL%	13.9 %	9.3 %	9.3 %	8.6 %	10.8 %
SPED	9	5	11	15	17
SPED%	7.8 %	3.9 %	7.9 %	9.9 %	13.1 %
Minority	51	42	49	55	49
Minority%	44.3 %	32.6 %	35.0 %	36.4 %	37.7 %

Choice In Ethnicity

	2014-15	2015-16	2016-17	2017-18	2018-19
American Indian or Alaska...					1
Asian	4	1	6	4	2
Black (Not Hispanic)	14	13	11	10	9
Hispanic	25	21	24	32	30
Multiple races	8	7	8	9	7
Native Hawaiian or Other ...					
White, not Hispanic	64	87	91	96	81

Choice In by Grade

	2014-15	2015-16	2016-17	2017-18	2018-19
Grade 00	9	19	13	19	4
Grade 01	11	21	27	18	20
Grade 02	27	11	25	28	17
Grade 03	27	28	22	34	33
Grade 04	23	27	28	27	35
Grade 05	18	23	25	25	21

Five Year Choice In Trend

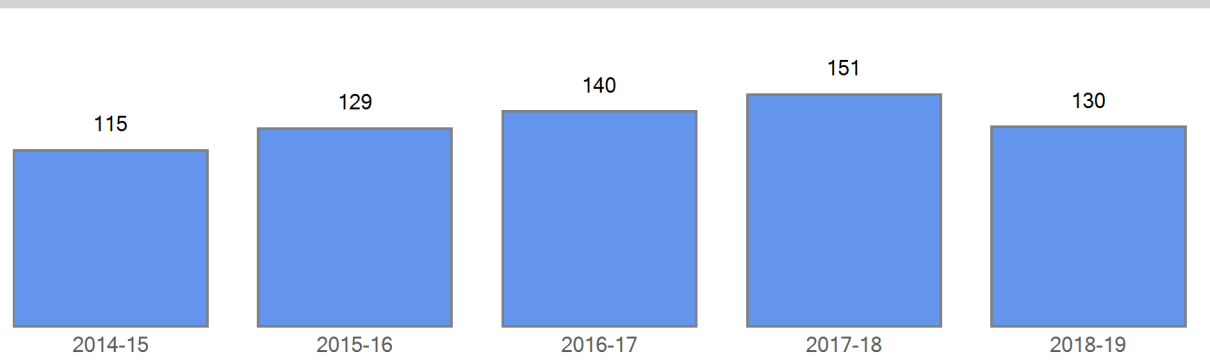

Current Choice In

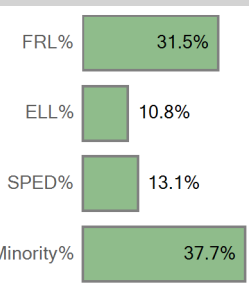

Five Year Choice In Trend by Demographics

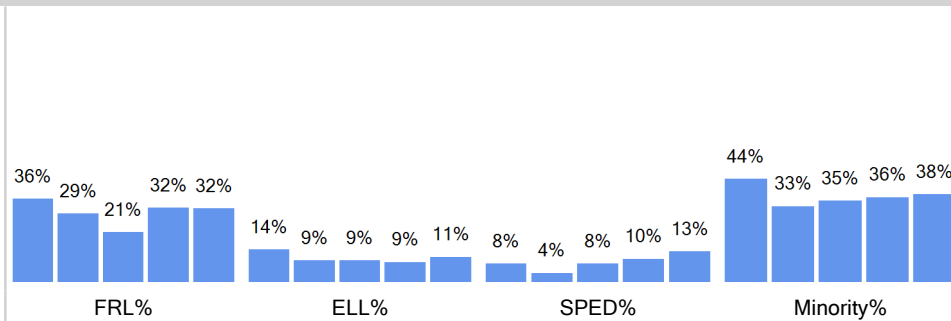

Current Choice In by Ethnicity

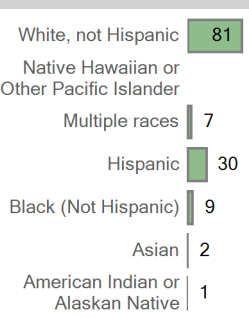

Five Year Choice In Trend by Ethnicity

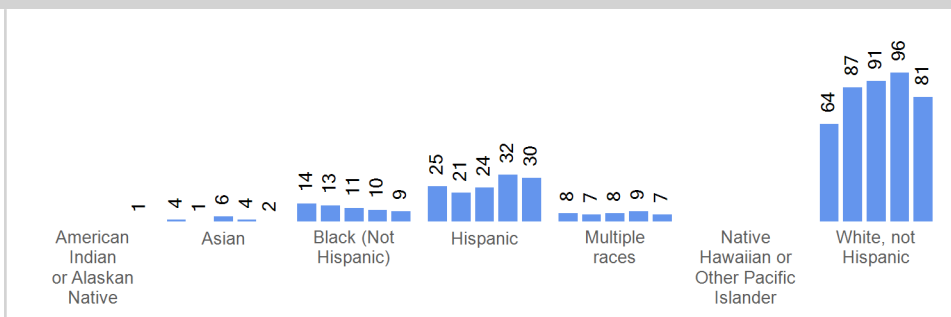

Current Choice In By Grade

Five Year Trend Choice In by Grade

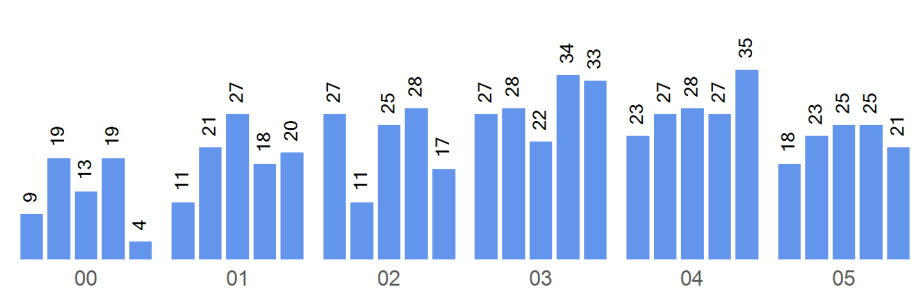
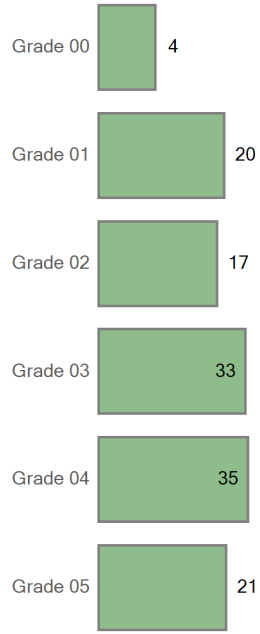

Boundary Attend

Five Year Boundary Attend Trend

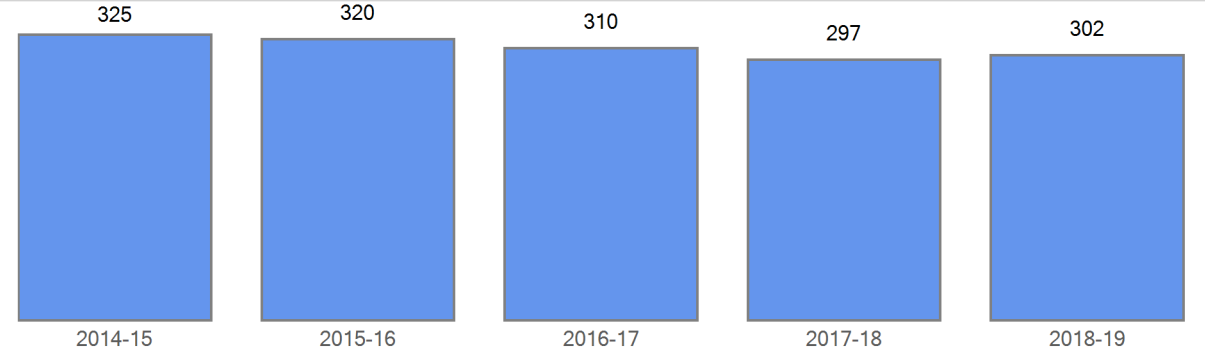

Boundary Attend Demographics	2014-15	2015-16	2016-17	2017-18	2018-19
FRL	103	100	97	93	88
FRL%	31.7 %	31.3 %	31.3 %	31.3 %	29.1 %
ELL	39	38	38	43	41
ELL%	12.0 %	11.9 %	12.3 %	14.5 %	13.6 %
SPED	22	21	26	24	23
SPED%	6.8 %	6.6 %	8.4 %	8.1 %	7.6 %
Minority	135	133	128	111	115
Minority%	41.5 %	41.6 %	41.3 %	37.4 %	38.1 %

Five Year Boundary Attend Trend by Demographics

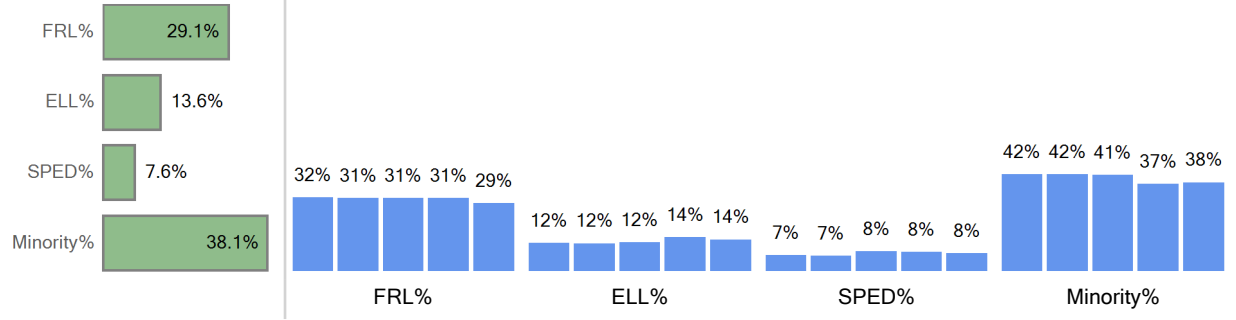

Boundary Attend Ethnicity	2014-15	2015-16	2016-17	2017-18	2018-19
American Indian or Alaska...	2	1	1		0

Boundary Attend by Ethnicity

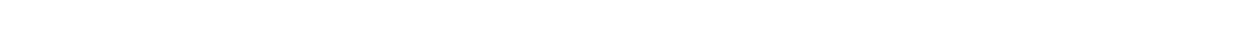

Asian	18	18	13	9	10
Black (Not Hispanic)	35	33	27	26	25
Hispanic	56	52	52	46	50
Multiple races	23	28	34	30	26
Native Hawaiian or Other ...	1	1	1		4
White, not Hispanic	190	187	182	186	187

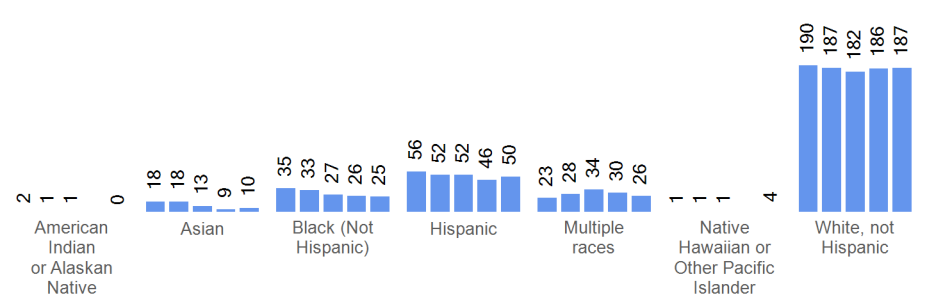
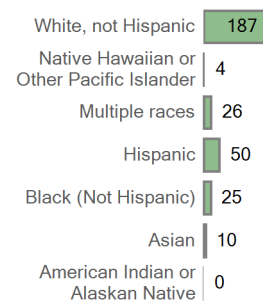

Boundary Attend by Grade	2014-15	2015-16	2016-17	2017-18	2018-19
Grade 00	55	50	59	56	53
Grade 01	58	56	43	58	59
Grade 02	39	58	60	42	54
Grade 03	61	35	64	53	39
Grade 04	69	58	32	55	45
Grade 05	43	63	52	33	52

Current Boundary Attend

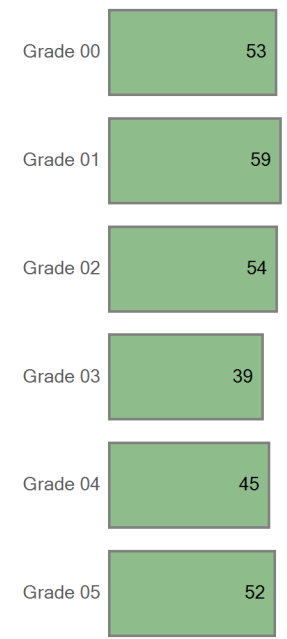

Five Year Trend Boundary Attend by Grade

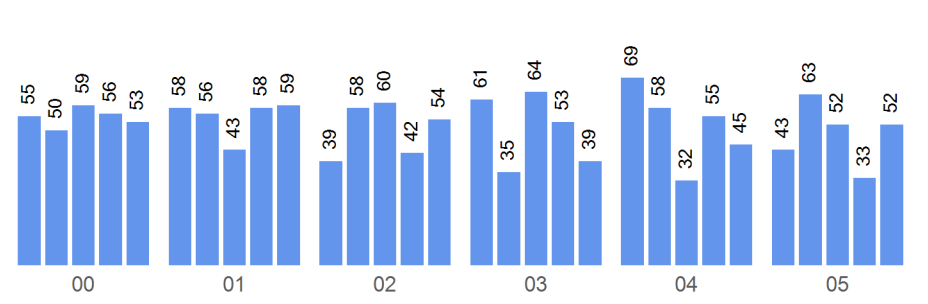

Choice Out

Boundary: Southmoor Elementary School

Top 10 Choice Out (count of students)	
Highline Academy Southeast - 328	17
Samuels Elementary School - 296	15
Bradley International School - 213	15
Denver Language School - 176	14
Rocky Mountain Prep Creekside - 163	10
Slavens K-8 School - 279	6
University Park Elementary School - 284	6
Joe Shoemaker School - 162	3
Downtown Denver Expeditionary School - 182	3
Palmer Elementary School - 262	2

Five Year Choice Out Trend

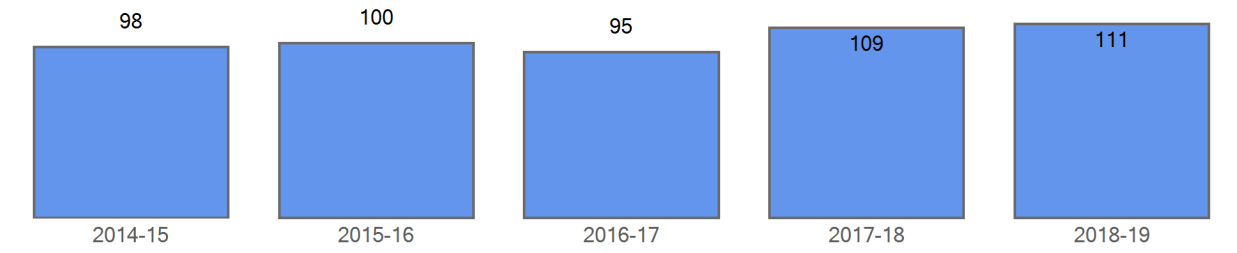

Choice Out Demographics	2014-15	2015-16	2016-17	2017-18	2018-19
FRL	32	38	29	33	42
FRL%	32.7 %	38.0 %	30.5 %	30.3 %	37.8 %
ELL	19	19	31	28	20
ELL%	19.4 %	19.0 %	32.6 %	25.7 %	18.0 %
SPED	13	14	12	12	14
SPED%	13.3 %	14.0 %	12.6 %	11.0 %	12.6 %
Minority	37	45	43	47	51
Minority%	37.8 %	45.0 %	45.3 %	43.1 %	45.9 %

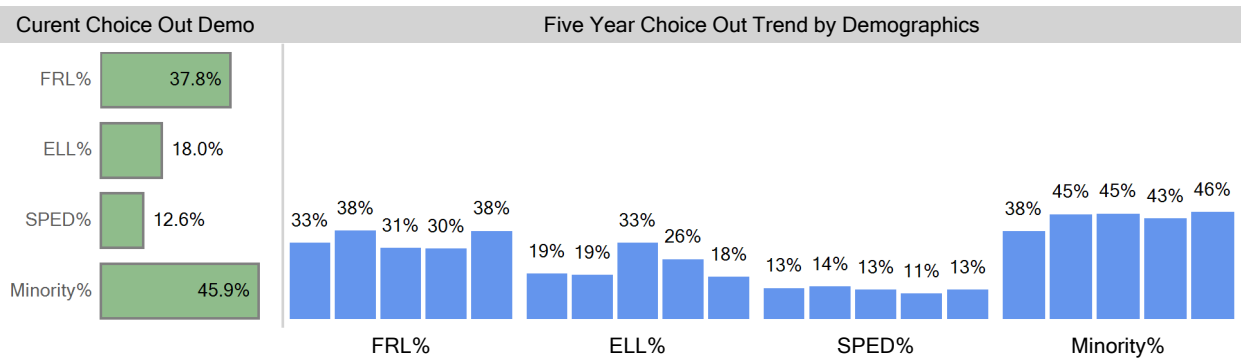

Choice Out Ethnicity	2014-15	2015-16	2016-17	2017-18	2018-19
American Indian or Alaska...	0	0	0		
Asian	3	3	2	7	3
Black (Not Hispanic)	9	9	6	10	12
Hispanic	16	26	30	22	27
Multiple races	9	7	5	8	9
Native Hawaiian or Other ...	0	0	0		0
White, not Hispanic	61	55	52	62	60

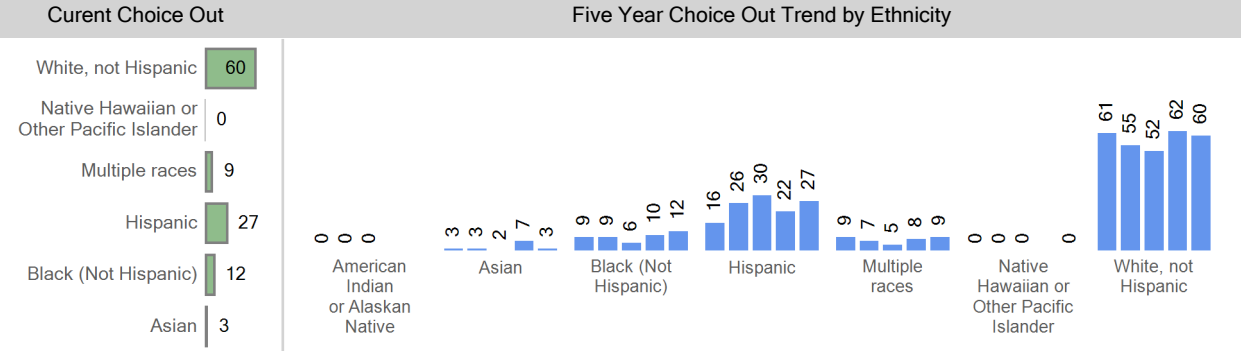

Choice Out by Grade	2014-15	2015-16	2016-17	2017-18	2018-19
Grade 00	15	12	13	19	17
Grade 01	20	15	12	15	21
Grade 02	15	20	16	13	16
Grade 03	18	13	22	18	16
Grade 04	18	17	15	30	18
Grade 05	12	23	17	14	23

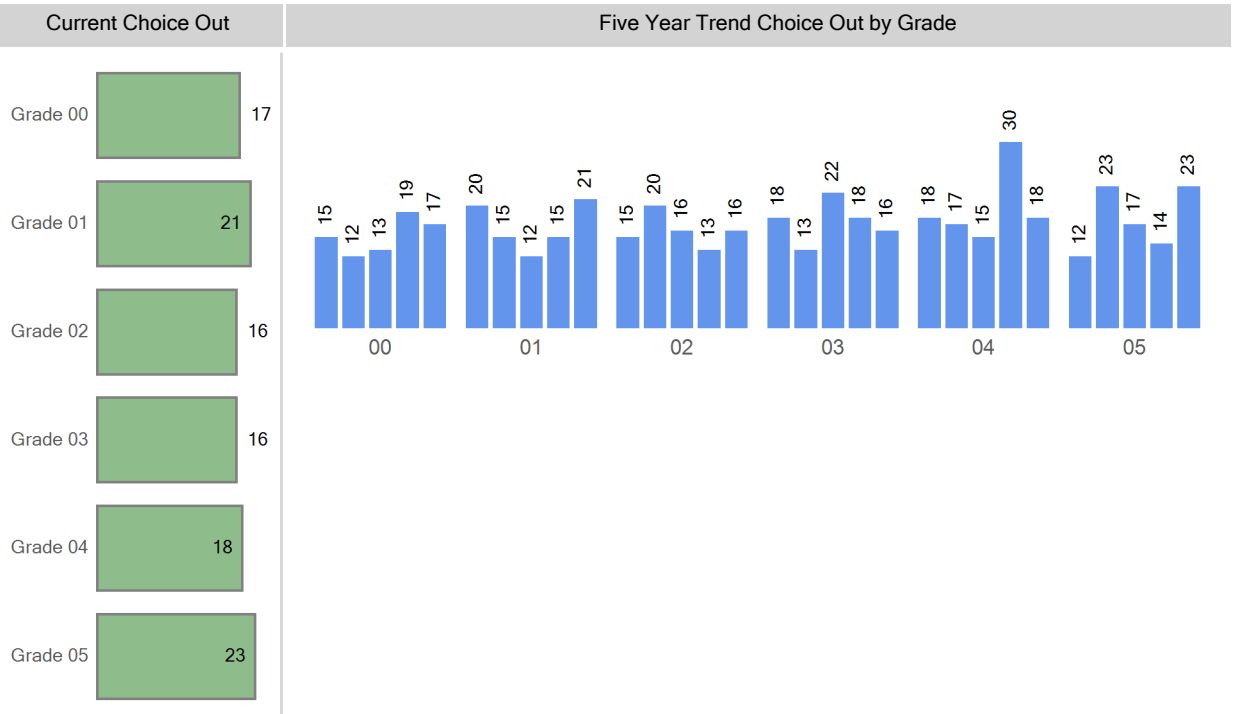

Grade Matriculation

For last year's 5th graders, where are they attending 6th grade?

Hamilton Middle School	19
Out of District	17
Morey Middle School	7
Highline Academy Southeast	4
DSST: Byers MS	4
Hill Campus of Arts and Sciences	3
Merrill Middle School	2
DSST: Conservatory Green MS	1
DSST: Stapleton MS	1

Choice Round 1 WaitList for the 2018-19 School Year

Grade	Round 1 Waitlist
00	54
01	8
02	7
03	0
04	3
05	0
EC	57

Round 1 waitlist totals include all applicants

2018-19 Enrollment Map

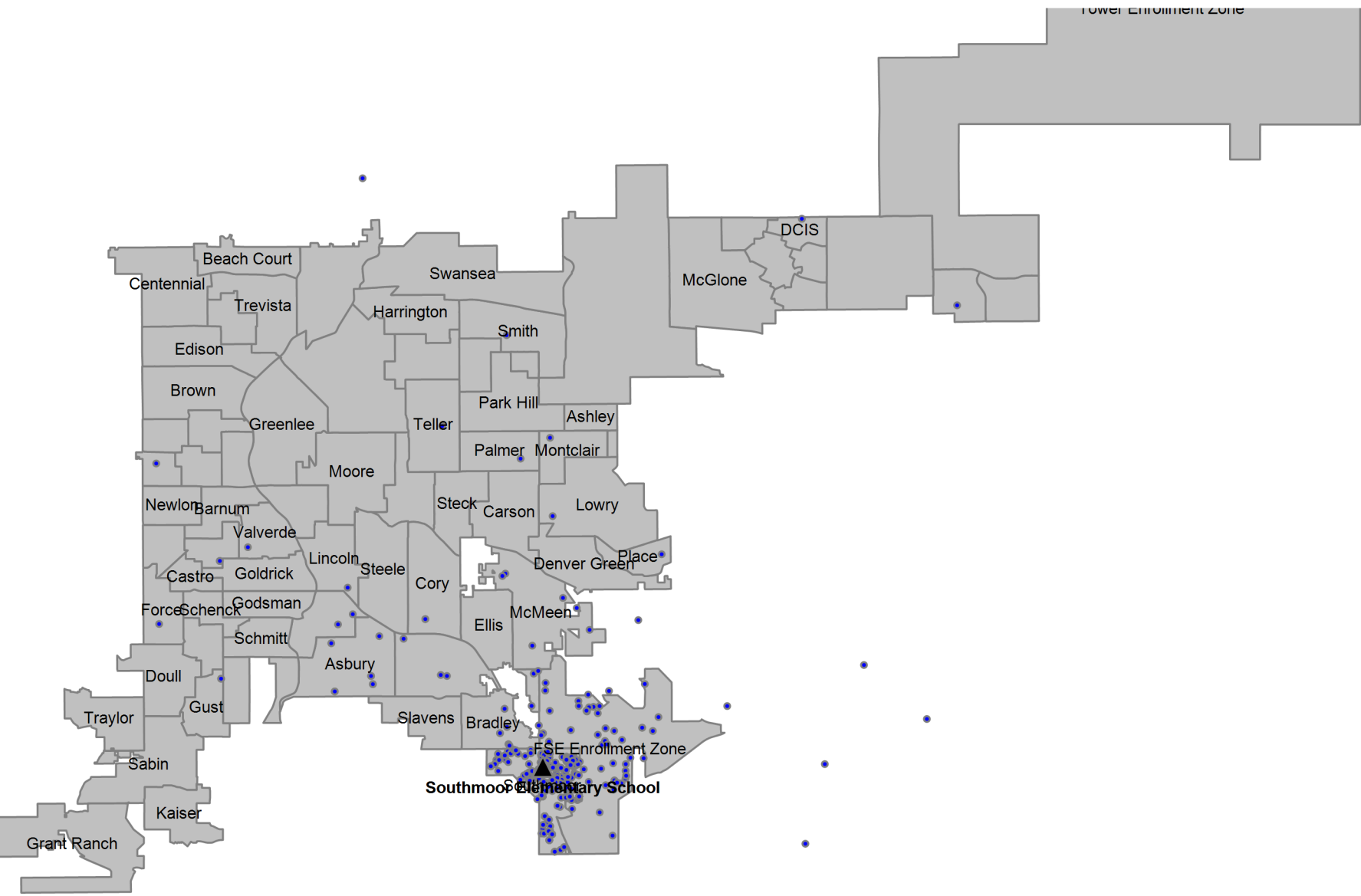

Definitions

Boundary Student/Boundary Attend: A student is considered a boundary attend student when they live within a boundary or enrollment zone and attend the boundary school or an enrollment zone school.

Choice In: A choice in student is a student that has choiced out of their boundary or enrollment zone school.

Choice Out: A choice out student is a student that does not attend their boundary or enrollment zone school. A student that moved out of their original boundary but still attends the same school is choice out student.

ELA: An ELA student is an English learner. In this report, ELA students that are counted include students that have not yet exited the ELA program, students that have exited the ELA program, and students that have not yet been identified as an English learner or not.

Enrollment Zone: Within DPS, an enrollment zone is a geographic area where the students living within it are guaranteed a seat at one of several schools, not just one particular school. There are many benefits to a shared-access zone, including: increased access to high-performing schools; increased access to transportation options; priority over students who don't live in that area; and access to different types of school programs.

FRL: An FRL student is a student that qualifies for free or reduced price lunch based on income and household size.

Minority: A minority student is a student that has a race/ethnicity other than White.

ELL: An ELL student is an English language learner. In this report, ELL students that are counted include students that have not yet exited the ELA program, students that have exited the ELA program, and students that have not yet been identified as an English language learner.

SPED: A SPED student is a student with an identified disability at the time of October Count.

Students in the Boundary or Zone: Students in the boundary or zone refers to the students that live in the boundary or enrollment zone regardless of where they attend school.

Total Enrollment: Total enrollment is defined as the total number of students attending the school at the time of October Count.