

2022-23 School Choice and Enrollment Snapshot

STRIVE Prep - Kepner - 331

Five-Year Enrollment Trend

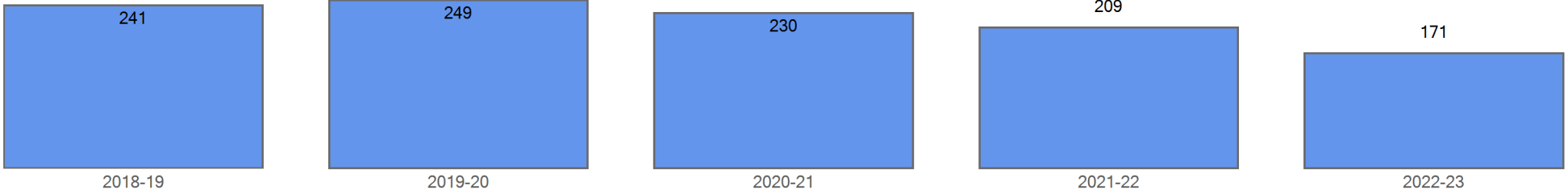

Enrollment by Demographics	2018-19	2019-20	2020-21	2021-22	2022-23
FRL	226	231	205	179	163
FRL%	93.8 %	92.8 %	89.1 %	85.6 %	95.3 %
ELL	187	200	176	171	119
ELL%	77.6 %	80.3 %	76.5 %	81.8 %	69.6 %
SPED	40	35	36	29	35
SPED%	16.6 %	14.1 %	15.7 %	13.9 %	20.5 %
Minority	232	239	222	201	162
Minority%	96.3 %	96.0 %	96.5 %	96.2 %	94.7 %

Current Year Enrollment

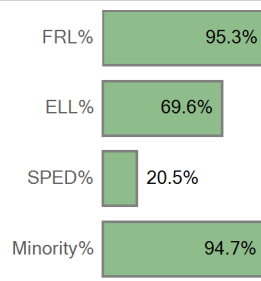

Five Year Enrollment by Demographics

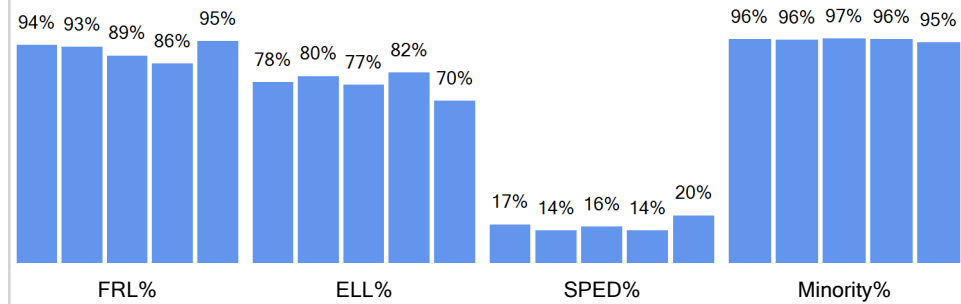

Enrollment by Ethnicity	2018-19	2019-20	2020-21	2021-22	2022-23
Asian	1	2	4	2	3
Black (Not Hispanic)	7	4	6	6	6
Hispanic	221	230	210	190	149
Multiple races	3	2	1		3
Native Hawaiian or Other		1	1	3	1
White, not Hispanic	9	10	8	8	9

Current Year by Ethnicity

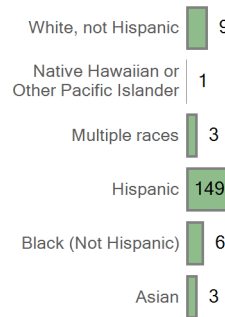

Five Year Trend Enrollment by Ethnicity

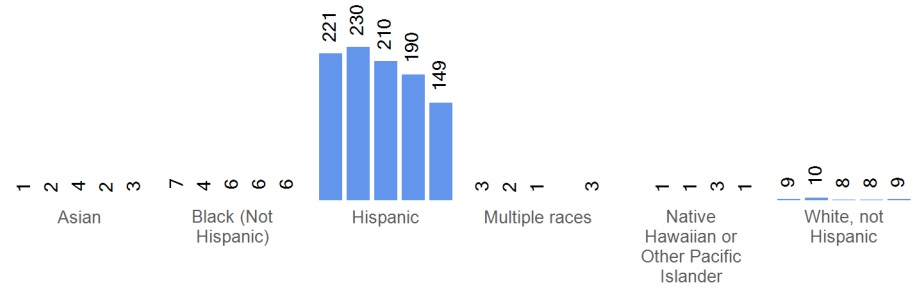

Enrollment by Grade	2018-19	2019-20	2020-21	2021-22	2022-23
Grade 06	76	87	72	53	44
Grade 07	74	87	81	76	48
Grade 08	91	75	77	80	79

Current Year By Grade

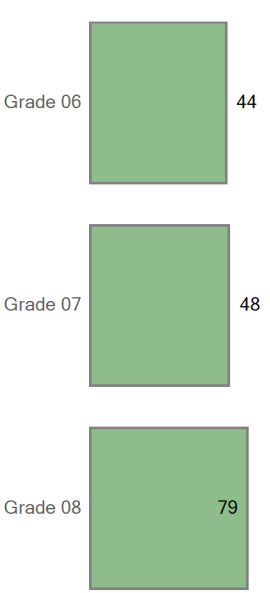

Five Year Trend Enrollment by Grade

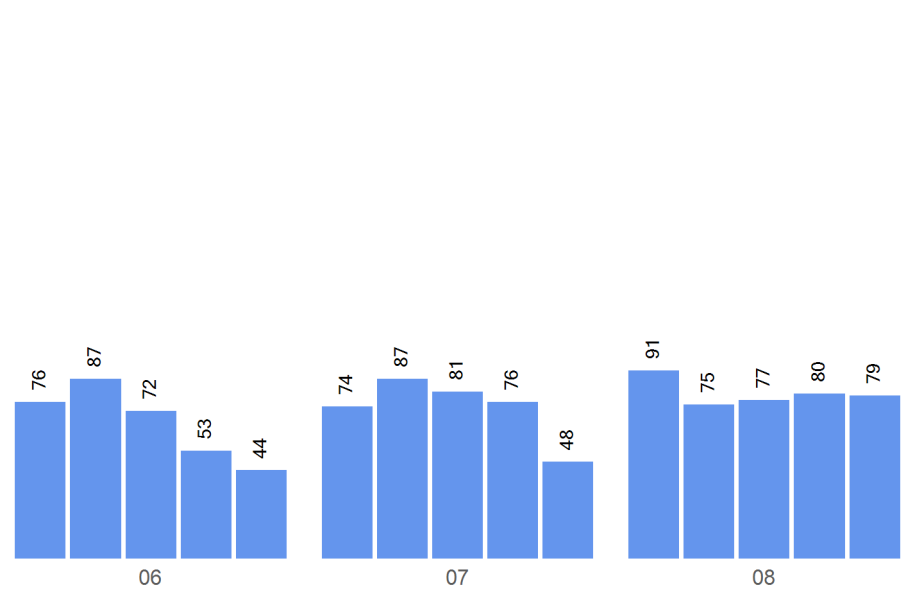

Choice In

Top 10 Boundaries or Zones from which Students Chicked in (count of students)	
Lake MS Middle School Zone	9
Southwest Middle School Zone	9
Out of District	7
Grant Beacon Middle School	4
Far Northeast Middle School Zone	2
Hamilton Middle School	1
Near Northeast Middle School Zone	1

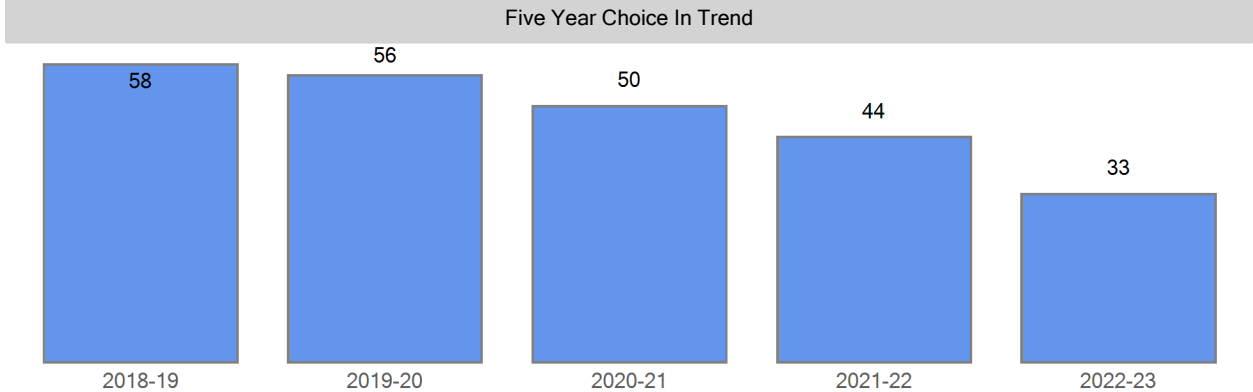

Choice In Demographics	2018-19	2019-20	2020-21	2021-22	2022-23
FRL	55	53	48	36	30
FRL%	94.8 %	94.6 %	96.0 %	81.8 %	90.9 %
ELL	49	44	39	39	28
ELL%	84.5 %	78.6 %	78.0 %	88.6 %	84.8 %
SPED	11	8	9	6	5
SPED%	19.0 %	14.3 %	18.0 %	13.6 %	15.2 %
Minority	55	54	49	40	31
Minority%	94.8 %	96.4 %	98.0 %	90.9 %	93.9 %

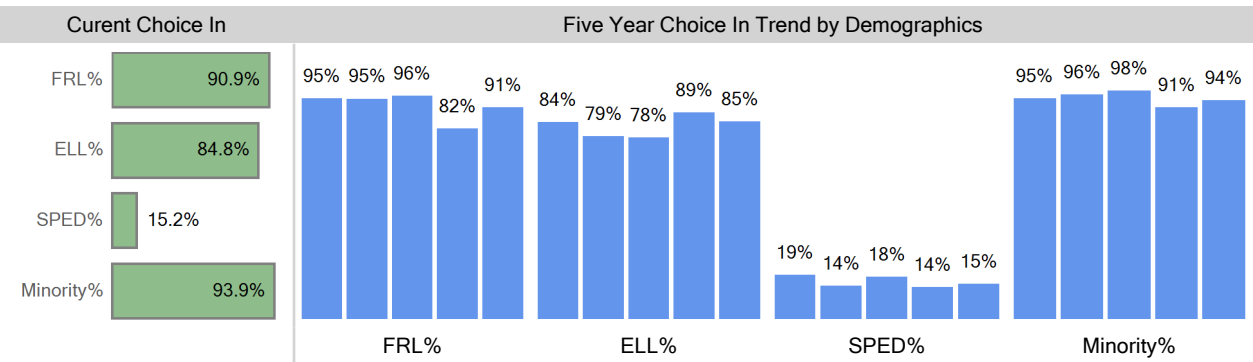

Choice In Ethnicity	2018-19	2019-20	2020-21	2021-22	2022-23
Asian					
Black (Not Hispanic)	3		1		
Hispanic	52	54	48	40	31
Multiple races					
Native Hawaiian or Other ...					
White, not Hispanic	3	2	1	4	2

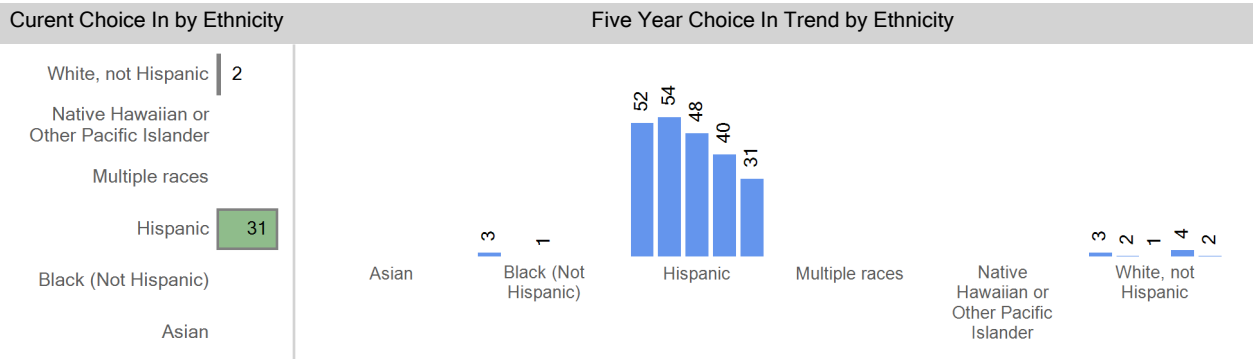

Choice In by Grade	2018-19	2019-20	2020-21	2021-22	2022-23
Grade 06	26	18	14	11	9
Grade 07	11	26	15	16	8
Grade 08	21	12	21	17	16

Current Choice In By Grade

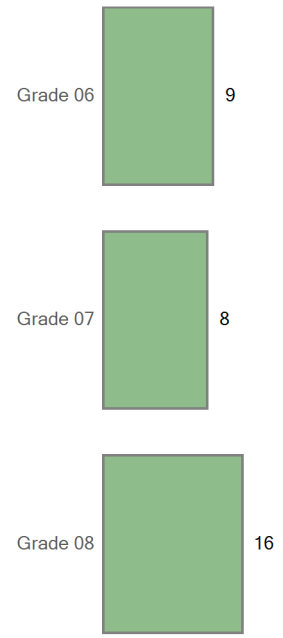

Five Year Trend Choice In by Grade

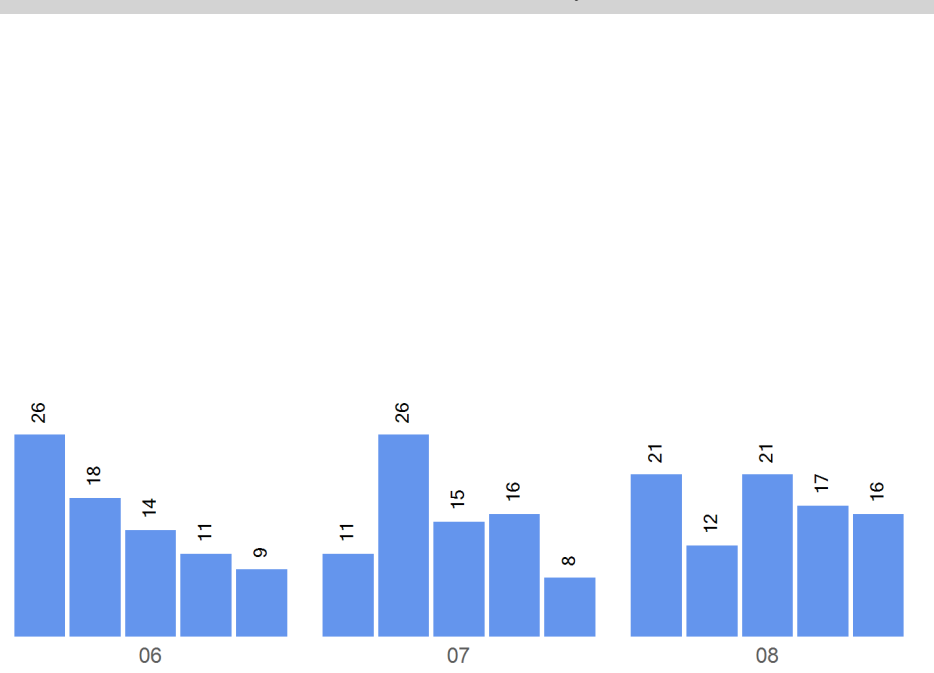

Boundary Attend

Five Year Boundary Attend Trend

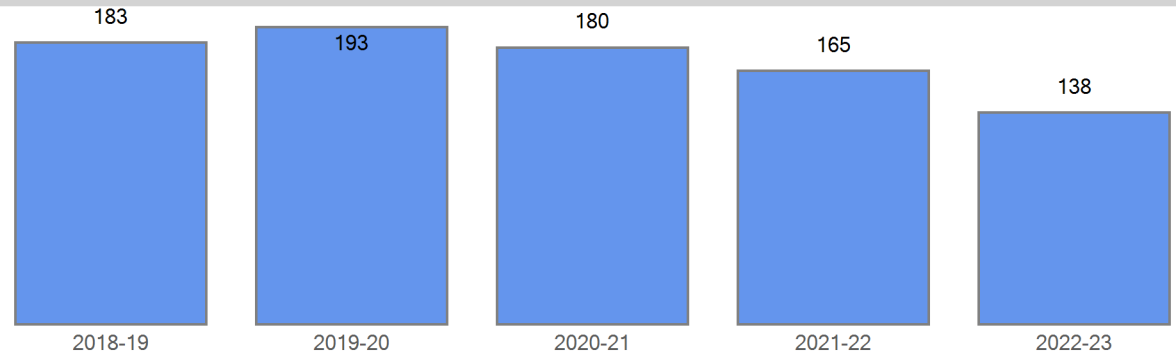

Boundary Attend Demographics	2018-19	2019-20	2020-21	2021-22	2022-23
FRL	171	178	157	143	133
FRL%	93.4 %	92.2 %	87.2 %	86.7 %	96.4 %
ELL	138	156	137	132	91
ELL%	75.4 %	80.8 %	76.1 %	80.0 %	65.9 %
SPED	29	27	27	23	30
SPED%	15.8 %	14.0 %	15.0 %	13.9 %	21.7 %
Minority	177	185	173	161	131
Minority%	96.7 %	95.9 %	96.1 %	97.6 %	94.9 %

Current Boundary Attend

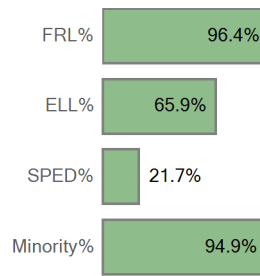

Five Year Boundary Attend Trend by Demographics

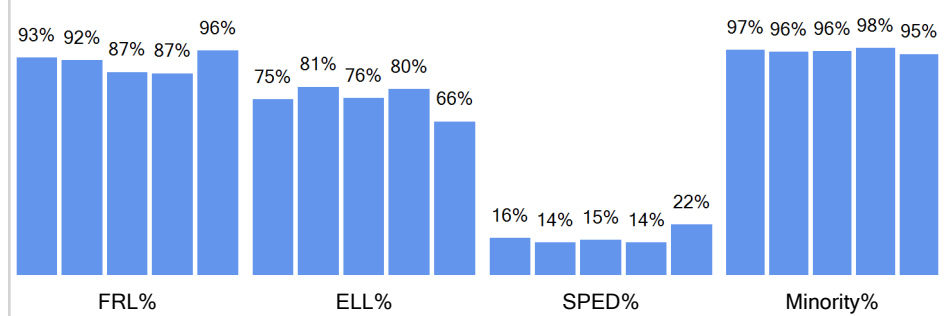

Boundary Attend Ethnicity	2018-19	2019-20	2020-21	2021-22	2022-23
Asian	1	2	4	2	3
Black (Not Hispanic)	4	4	5	6	6
Hispanic	169	176	162	150	118
Multiple races	3	2	1		3
Native Hawaiian or Other ...		1	1	3	1
White, not Hispanic	6	8	7	4	7

Boundary Attend by Ethnicity

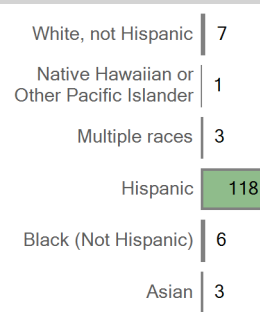

Five Year Boundary Attend Trend by Ethnicity

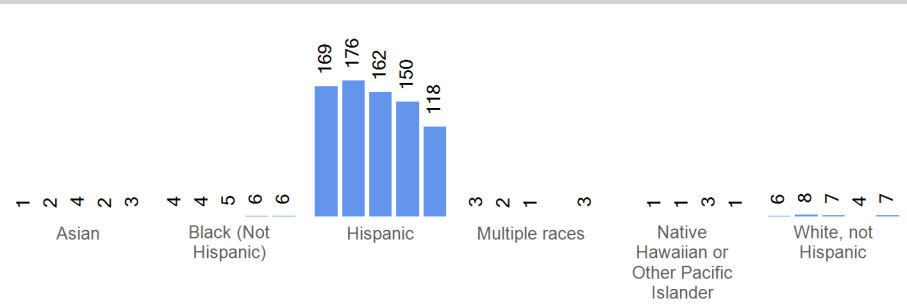

Boundary Attend by Grade	2018-19	2019-20	2020-21	2021-22	2022-23
Grade 06	50	69	58	42	35
Grade 07	63	61	66	60	40
Grade 08	70	63	56	63	63

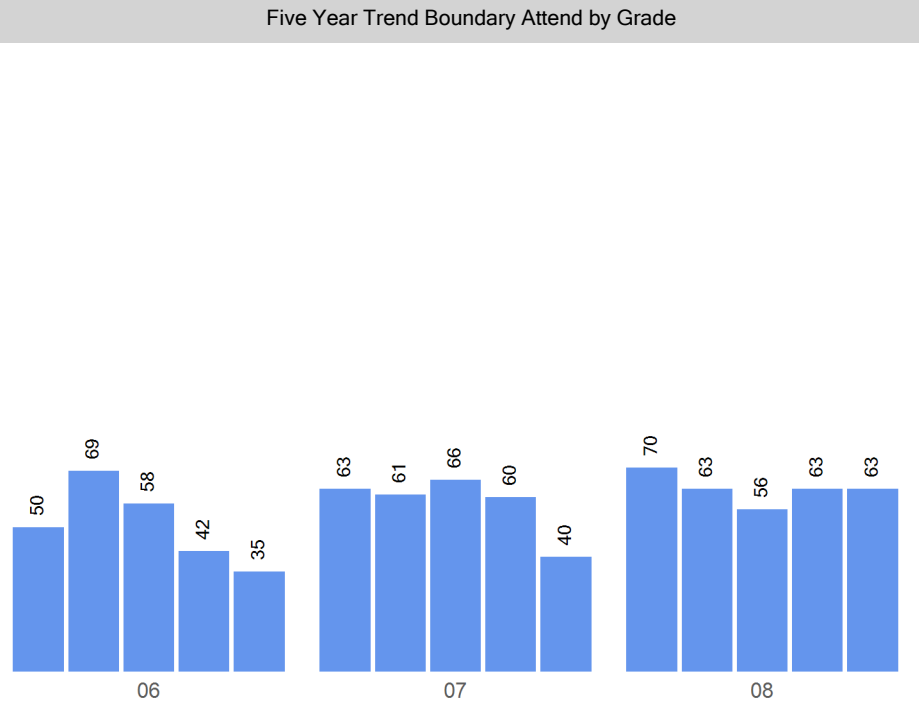
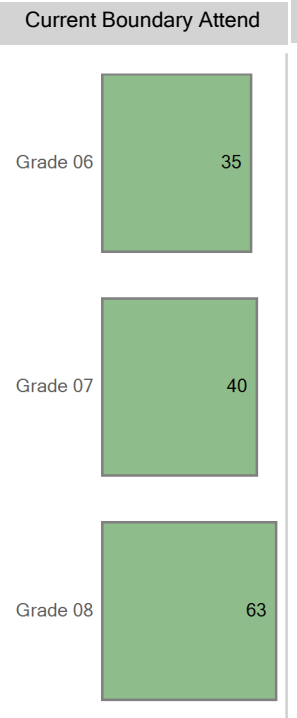

Choice Out

Boundary: West Middle School Zone

Top 10 Choice Out (count of students)	
STRIVE Prep - Federal - 428	169
Lake Middle School - 448	89
DCIS MS - 431	79
Bear Valley International - 338	62
DSST: Byers MS - 437	60
Grant Beacon Middle School - 405	50
Morey Middle School - 413	37
American Indian Academy of Denver MS - 382	34
Girls Athletic Leadership MS - 446	31
Denver Online MS - 378	22

Five Year Choice Out Trend

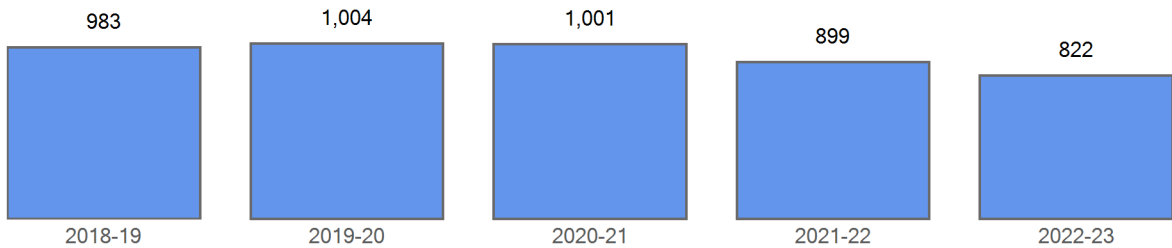

Choice Out Demographics	2018-19	2019-20	2020-21	2021-22	2022-23
FRL	851	864	851	717	685
FRL%	86.6 %	86.1 %	85.0 %	79.8 %	83.3 %
ELL	545	566	527	436	392
ELL%	55.4 %	56.4 %	52.6 %	48.5 %	47.7 %
SPED	152	167	177	178	164
SPED%	15.5 %	16.6 %	17.7 %	19.8 %	20.0 %
Minority	895	923	909	811	747
Minority%	91.0 %	91.9 %	90.8 %	90.2 %	90.9 %

Five Year Choice Out Trend by Demographics

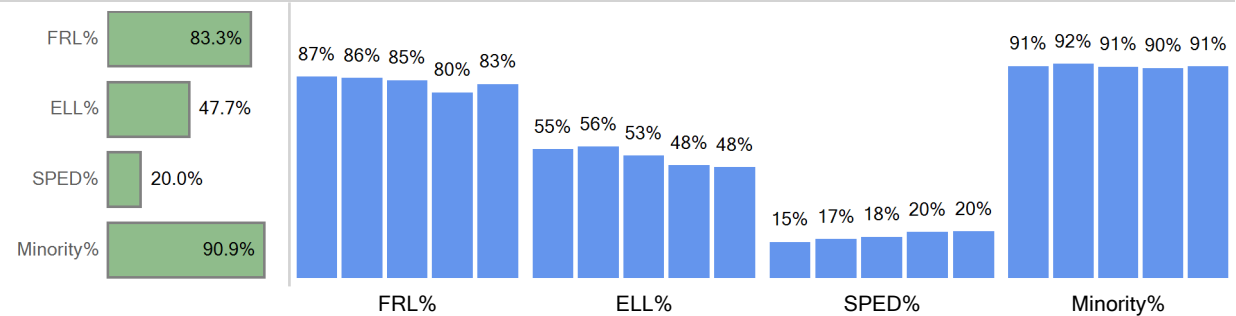

Choice Out Ethnicity	2018-19	2019-20	2020-21	2021-22	2022-23
American Indian or Alaska...	14	14	9	8	10
Asian	31	38	39	33	32
Black (Not Hispanic)	48	56	65	45	41
Hispanic	782	792	772	693	635
Multiple races	20	23	24	32	29
Native Hawaiian or Other ...	0	0	0	0	0
White, not Hispanic	88	81	92	88	75

Five Year Choice Out Trend by Ethnicity

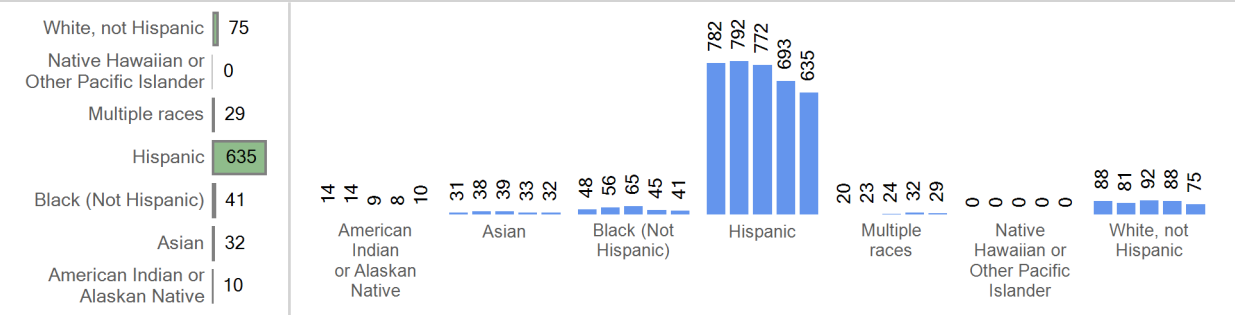

Choice Out by Grade	2018-19	2019-20	2020-21	2021-22	2022-23
Grade 06	350	350	348	282	290
Grade 07	329	327	337	304	272
Grade 08	304	327	316	313	260

Current Choice Out

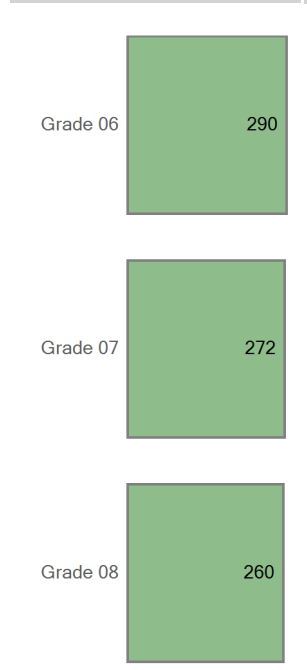

Five Year Trend Choice Out by Grade

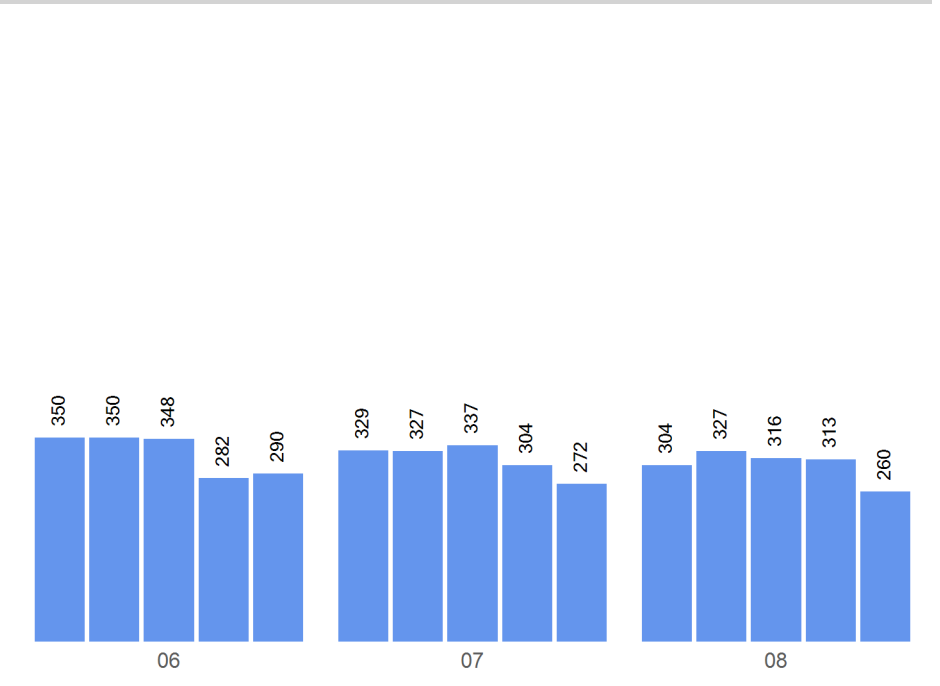

Grade Matriculation

For this year's 6th graders, where did they attend 5th grade?

Out of District	12
Rocky Mountain Prep Southwest	7
Goldrick Elementary School	5
Munroe Elementary School	4
Castro Elementary School	4
CMS...	2
Sabin World School	2
Barnum Elementary School	1
Force Elementary School	1
Johnson Elementary School	1

For this past year's 8th graders, where are they attending 9th grade?

STRIVE Prep - SMART Academy	33
Out of District	13
Abraham Lincoln High School	10
KIPP DC HS...	5
John F. Kennedy High School	4
West HS	4
DSST: College View HS	2
AIAD HS...	2
CEC Early College	2
DCIS HS	1

Enrollment Map

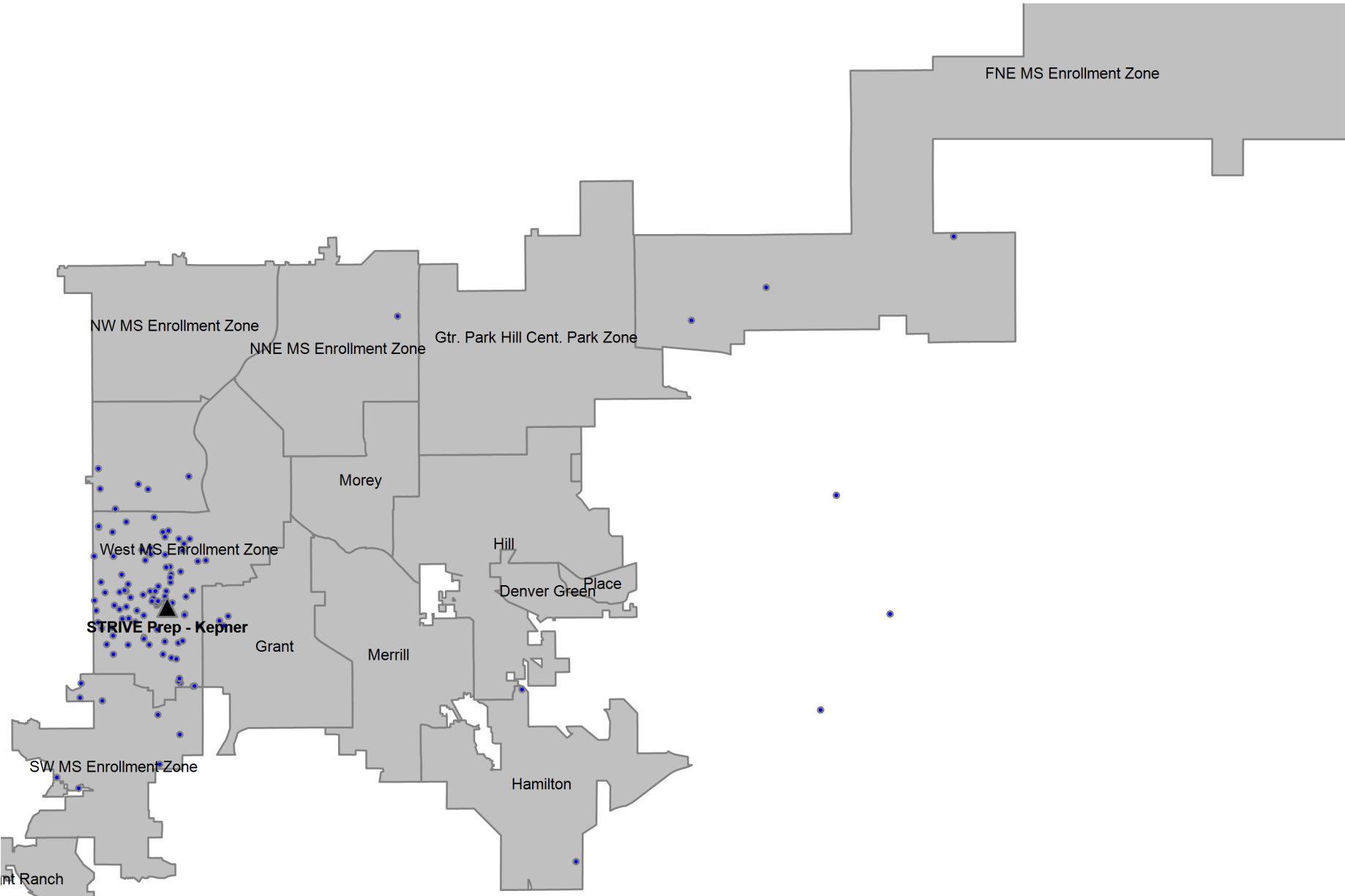

Definitions

Boundary Student/Boundary Attend: A student is considered a boundary attend student when they live within a boundary or enrollment zone and attend the boundary school or an enrollment zone school.

Choice In: A choice in student is a student that has choiced out of their boundary or enrollment zone school.

Choice Out: A choice out student is a student that does not attend their boundary or enrollment zone school. A student that moved out of their original boundary but still attends the same school is choice out student.

ELA: An ELA student is an English learner. In this report, ELA students that are counted include students that have not yet exited the ELA program, students that have exited the ELA program, and students that have not yet been identified as an English learner or not.

Enrollment Zone: Within DPS, an enrollment zone is a geographic area where the students living within it are guaranteed a seat at one of several schools, not just one particular school. There are many benefits to a shared-access zone, including: increased access to high-performing schools; increased access to transportation options; priority over students who don't live in that area; and access to different types of school programs.

FRL: An FRL student is a student that qualifies for free or reduced price lunch based on income and household size.

Minority: A minority student is a student that has a race/ethnicity other than White.

ELL: An ELL student is an English language learner. In this report, ELL students that are counted include students that have not yet exited the ELA program, students that have exited the ELA program, and students that have not yet been identified as an English language learner.

SPED: A SPED student is a student with an identified disability at the time of October Count.

Students in the Boundary or Zone: Students in the boundary or zone refers to the students that live in the boundary or enrollment zone regardless of where they attend school.

Total Enrollment: Total enrollment is defined as the total number of students attending the school at the time of October Count.