

2021-22 School Choice and Enrollment Snapshot

Compass Academy MS - 386

Five-Year Enrollment Trend

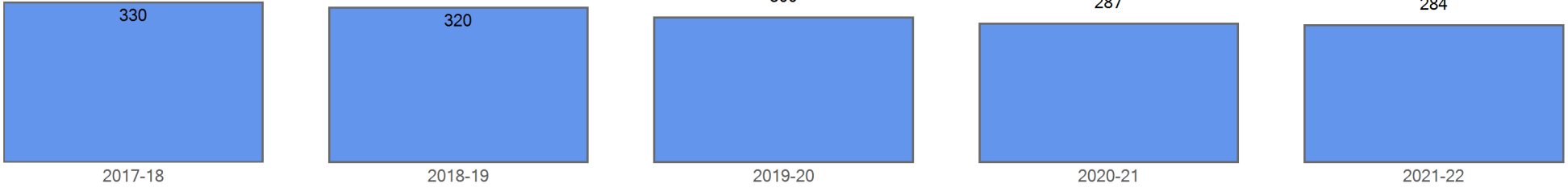

Enrollment by Demographics	2017-18	2018-19	2019-20	2020-21	2021-22
FRL	322	307	283	264	247
FRL%	97.6 %	95.9 %	94.3 %	92.0 %	87.0 %
ELL	219	203	191	173	179
ELL%	66.4 %	63.4 %	63.7 %	60.3 %	63.0 %
SPED	36	49	49	55	53
SPED%	10.9 %	15.3 %	16.3 %	19.2 %	18.7 %
Minority	325	310	291	278	273
Minority%	98.5 %	96.9 %	97.0 %	96.9 %	96.1 %

Curent Year Enrollment

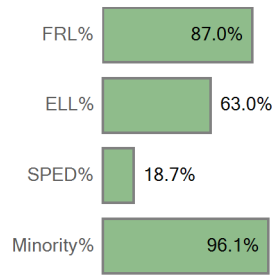

Five Year Enrollment by Demographics

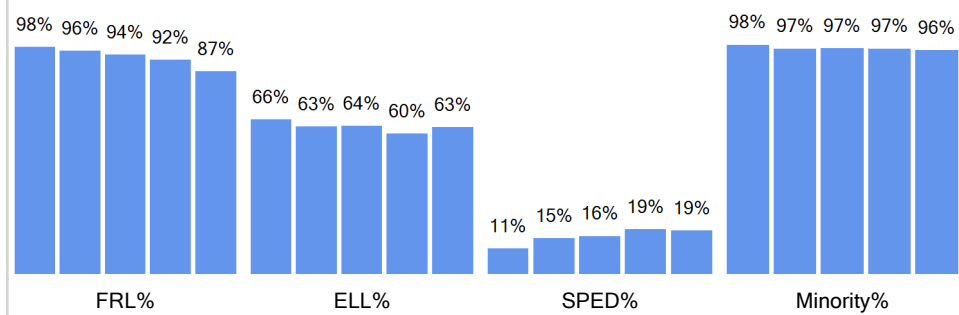

Enrollment by Ethnicity	2017-18	2018-19	2019-20	2020-21	2021-22
American Indian or Alaskan	4	1	2	2	1
Asian	8	5	2	4	7
Black (Not Hispanic)	16	22	9	12	13
Hispanic	295	280	275	253	249
Multiple races	1	1	3	6	3
Native Hawaiian or Other	1	1		1	
White, not Hispanic	5	10	9	9	11

Curent Year by Ethnicity

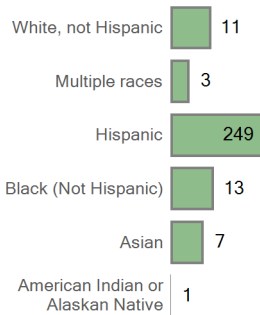

Five Year Trend Enrollment by Ethnicity

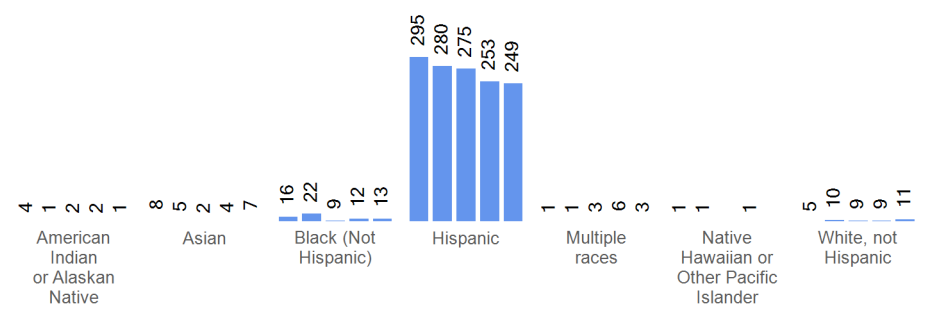

Enrollment by Grade	2017-18	2018-19	2019-20	2020-21	2021-22
Grade 06	109	94	102	91	85
Grade 07	105	112	92	103	99
Grade 08	116	114	106	93	100

Current Year By Grade

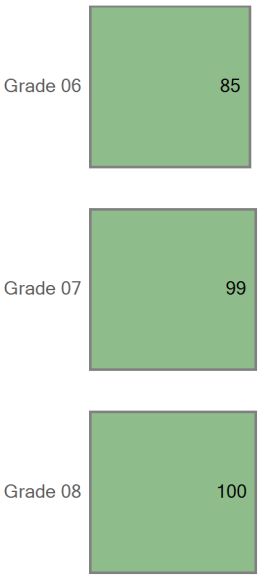

Five Year Trend Enrollment by Grade

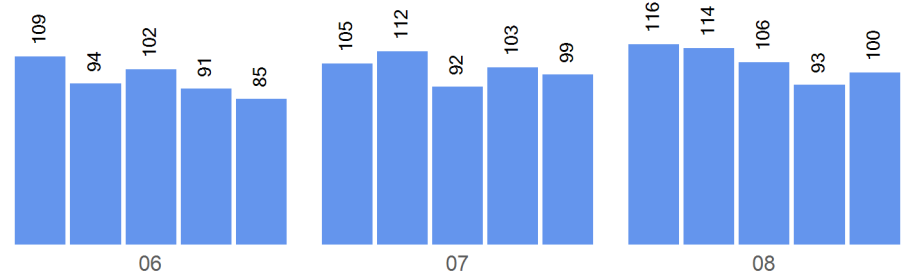

Choice In

Top 10 Boundaries or Zones from which Students Chicked in (count of students)	
Southwest Middle School Zone	60
Grant Beacon Middle School	19
Out of District	18
Lake MS Middle School Zone	5
Northwest Middle School Zone	3
Far Northeast Middle School Zone	2
Greater Park Hill/Central Park Middle School Zone	1
Near Northeast Middle School Zone	1

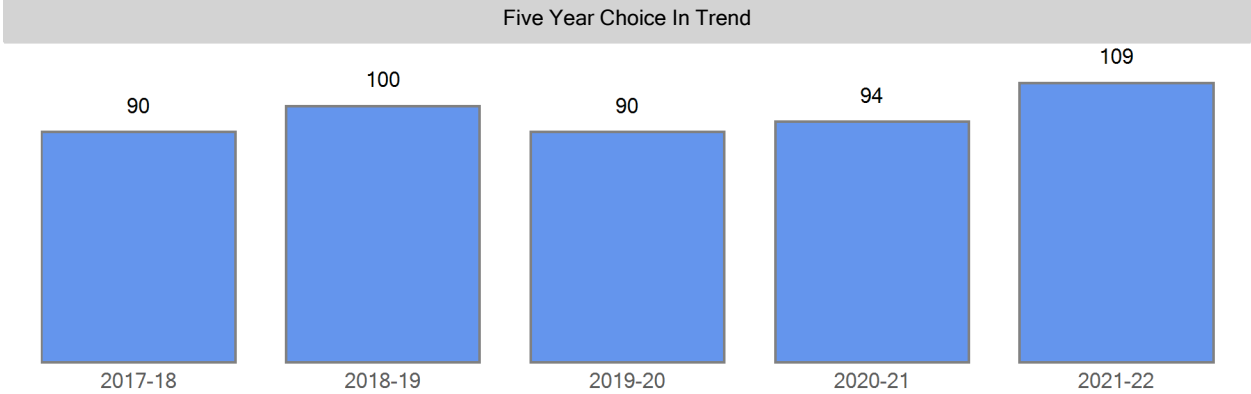

Choice In Demographics	2017-18	2018-19	2019-20	2020-21	2021-22
FRL	89	97	84	86	102
FRL%	98.9 %	97.0 %	93.3 %	91.5 %	93.6 %
ELL	48	58	53	54	66
ELL%	53.3 %	58.0 %	58.9 %	57.4 %	60.6 %
SPED	9	12	13	16	20
SPED%	10.0 %	12.0 %	14.4 %	17.0 %	18.3 %
Minority	87	95	87	90	103
Minority%	96.7 %	95.0 %	96.7 %	95.7 %	94.5 %

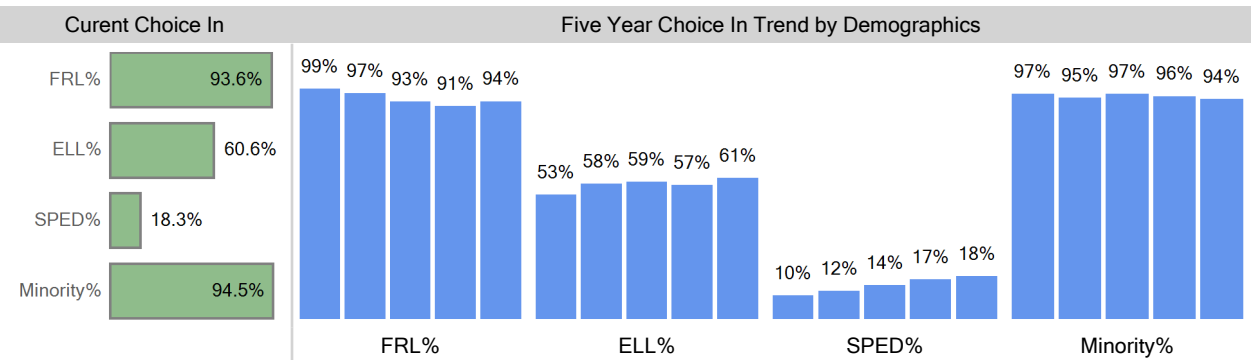

Choice In Ethnicity	2017-18	2018-19	2019-20	2020-21	2021-22
American Indian or Alaska...	2		1	1	1
Asian	1			3	3
Black (Not Hispanic)	7	6	3	5	5
Hispanic	76	88	83	81	94
Multiple races	1	1			
Native Hawaiian or Other ...					
White, not Hispanic	3	5	3	4	6

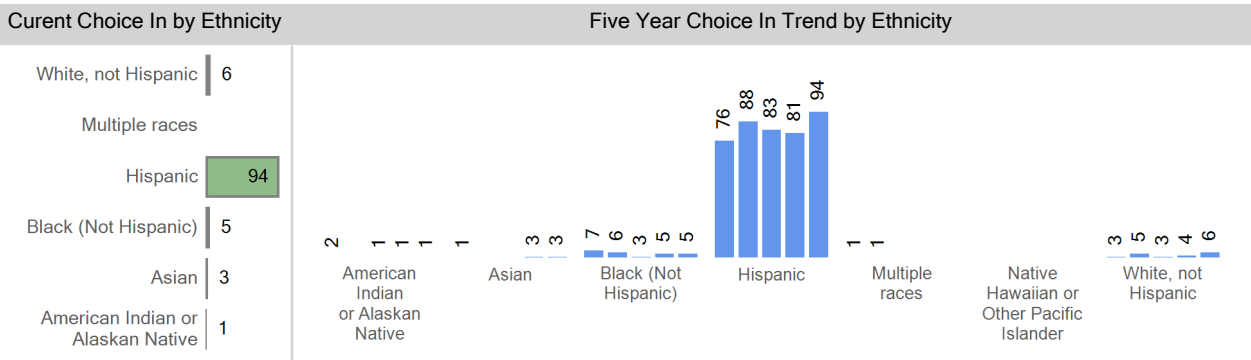

Choice In by Grade	2017-18	2018-19	2019-20	2020-21	2021-22
Grade 06	35	24	25	31	32
Grade 07	38	38	29	27	40
Grade 08	17	38	36	36	37

Current Choice In By Grade

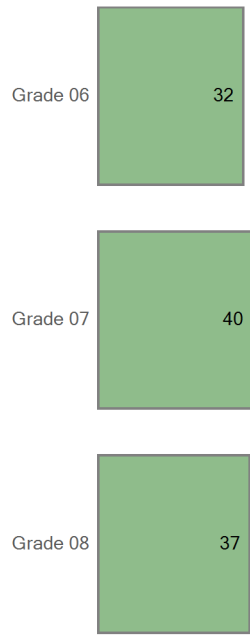

Five Year Trend Choice In by Grade

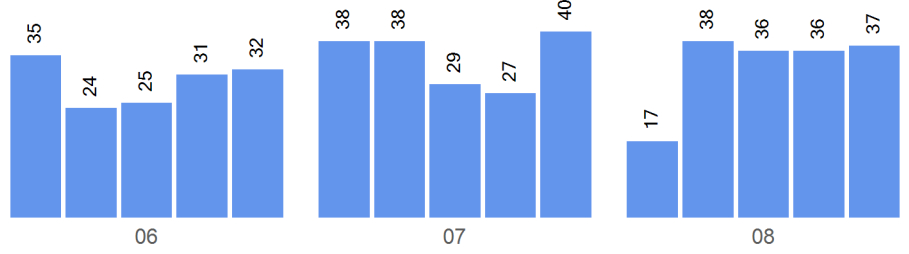

Boundary Attend

Five Year Boundary Attend Trend

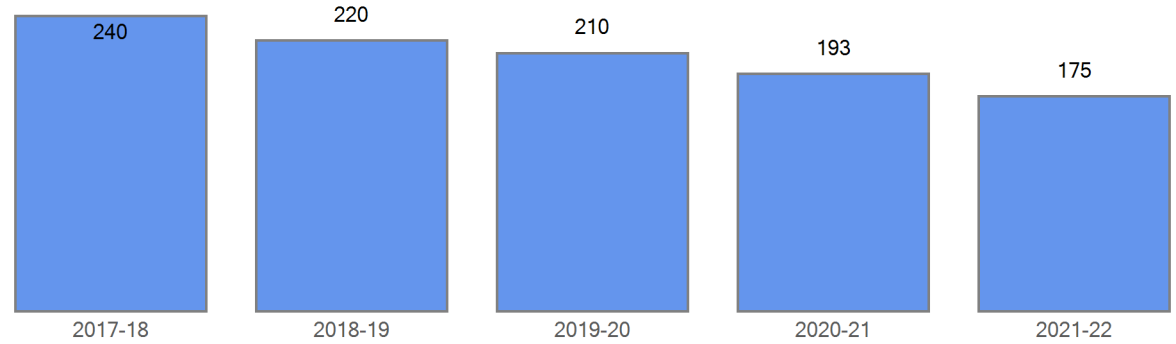

Boundary Attend Demographics	2017-18	2018-19	2019-20	2020-21	2021-22
FRL	233	210	199	178	145
FRL%	97.1 %	95.5 %	94.8 %	92.2 %	82.9 %
ELL	171	145	138	119	113
ELL%	71.3 %	65.9 %	65.7 %	61.7 %	64.6 %
SPED	27	37	36	39	33
SPED%	11.3 %	16.8 %	17.1 %	20.2 %	18.9 %
Minority	238	215	204	188	170
Minority%	99.2 %	97.7 %	97.1 %	97.4 %	97.1 %

Curent Boundary Attend

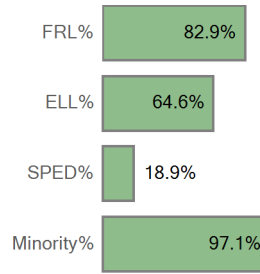

Five Year Boundary Attend Trend by Demographics

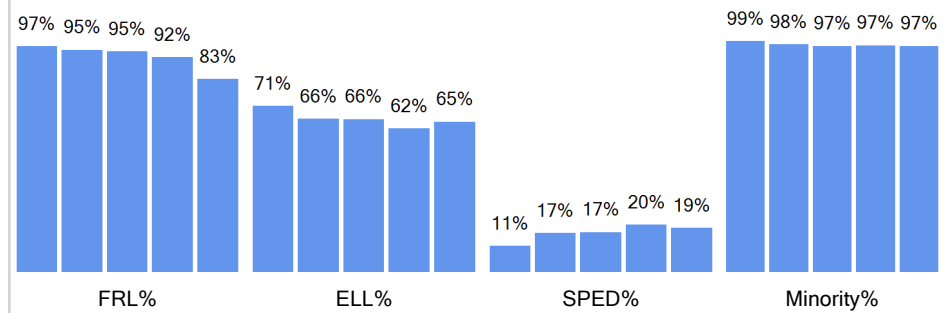

Boundary Attend Ethnicity	2017-18	2018-19	2019-20	2020-21	2021-22
American Indian or Alaska...	2	1	1	1	0
Asian	7	5	2	1	4
Black (Not Hispanic)	9	16	6	7	8
Hispanic	219	192	192	172	155
Multiple races	0	0	3	6	3
Native Hawaiian or Other ...	1	1		1	
White, not Hispanic	2	5	6	5	5

Boundary Attend by Ethnicity

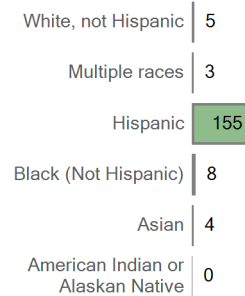

Five Year Boundary Attend Trend by Ethnicity

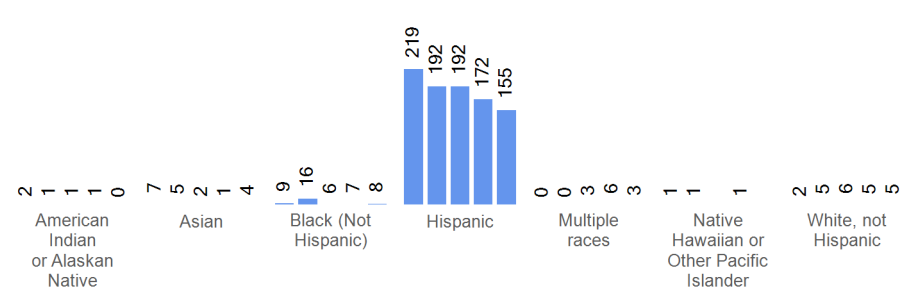

Boundary Attend by Grade	2017-18	2018-19	2019-20	2020-21	2021-22
Grade 06	74	70	77	60	53
Grade 07	67	74	63	76	59
Grade 08	99	76	70	57	63

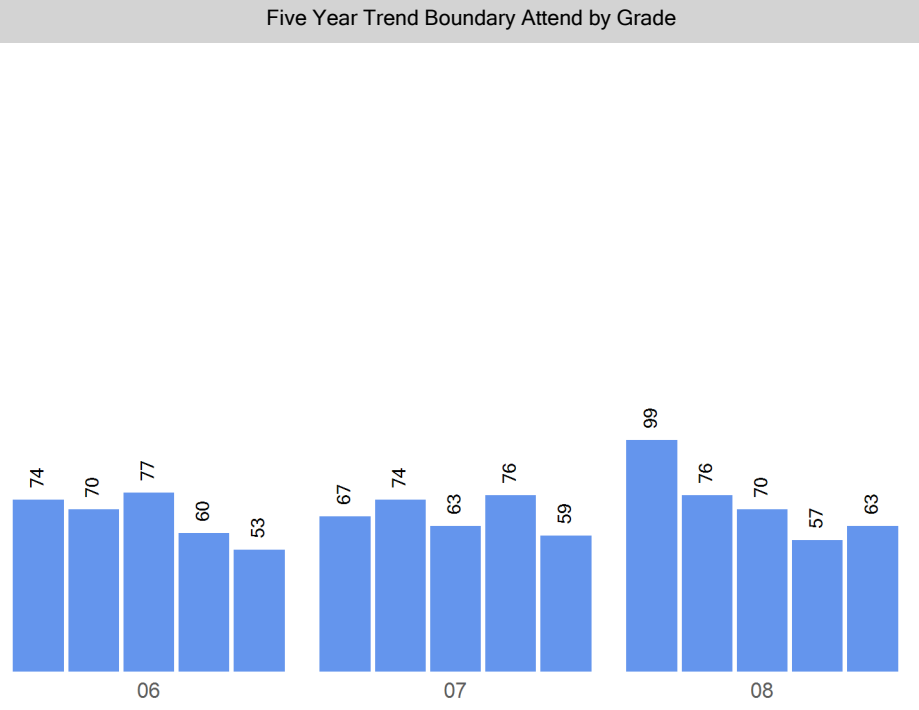
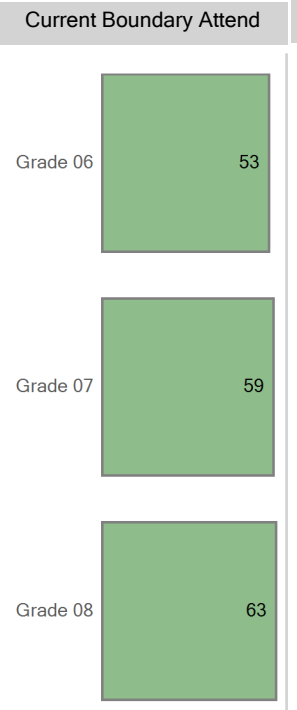

Choice Out

Boundary: West Middle School Zone

Top 10 Choice Out (count of students)	
STRIVE Prep - Federal - 428	174
Lake Middle School - 448	98
DCIS MS - 431	90
Grant Beacon Middle School - 405	82
Bear Valley International - 338	75
DSST: Byers MS - 437	60
Girls Athletic Leadership MS - 446	36
Morey Middle School - 413	35
STRIVE Prep - Lake - 444	32
American Indian Academy of Denver MS - 382	30

Five Year Choice Out Trend

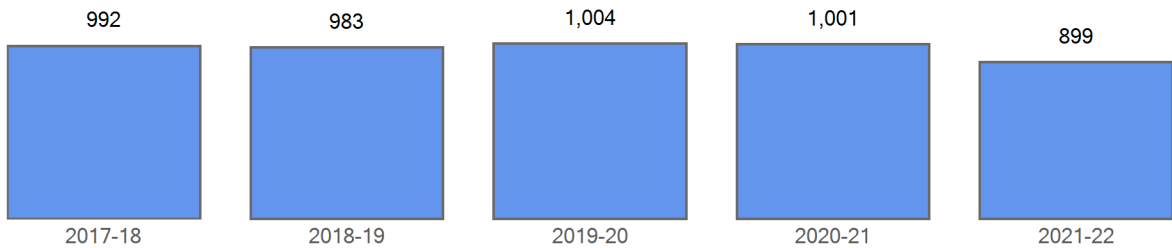

Choice Out Demographics	2017-18	2018-19	2019-20	2020-21	2021-22
FRL	875	851	864	851	717
FRL%	88.2 %	86.6 %	86.1 %	85.0 %	79.8 %
ELL	553	545	566	527	436
ELL%	55.7 %	55.4 %	56.4 %	52.6 %	48.5 %
SPED	145	152	167	177	178
SPED%	14.6 %	15.5 %	16.6 %	17.7 %	19.8 %
Minority	918	895	923	909	811
Minority%	92.5 %	91.0 %	91.9 %	90.8 %	90.2 %

Five Year Choice Out Trend by Demographics

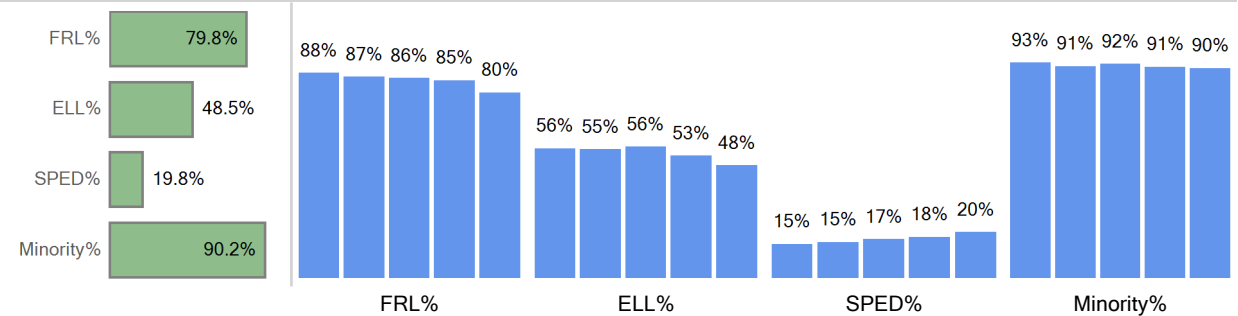

Choice Out Ethnicity	2017-18	2018-19	2019-20	2020-21	2021-22
American Indian or Alaska...	16	14	14	9	8
Asian	41	31	38	39	33
Black (Not Hispanic)	52	48	56	65	45
Hispanic	793	782	792	772	693
Multiple races	16	20	23	24	32
Native Hawaiian or Other ...	0	0	0	0	0
White, not Hispanic	74	88	81	92	88

Five Year Choice Out Trend by Ethnicity

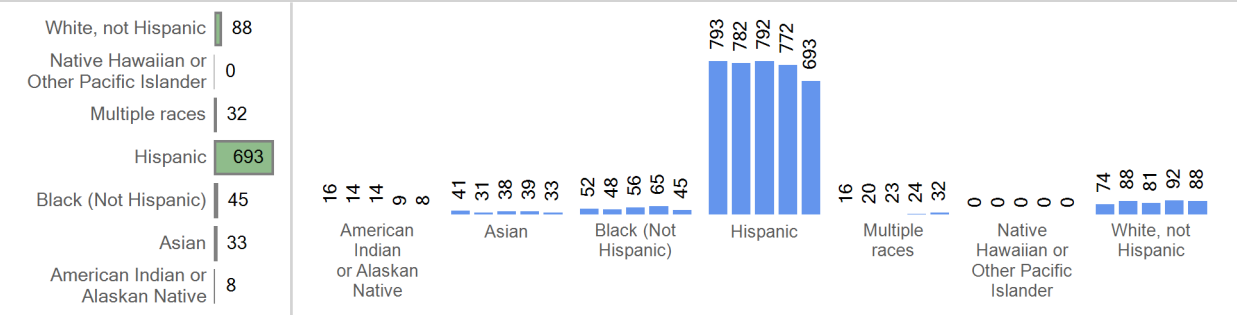

Choice Out by Grade	2017-18	2018-19	2019-20	2020-21	2021-22
Grade 06	341	350	350	348	282
Grade 07	316	329	327	337	304
Grade 08	335	304	327	316	313

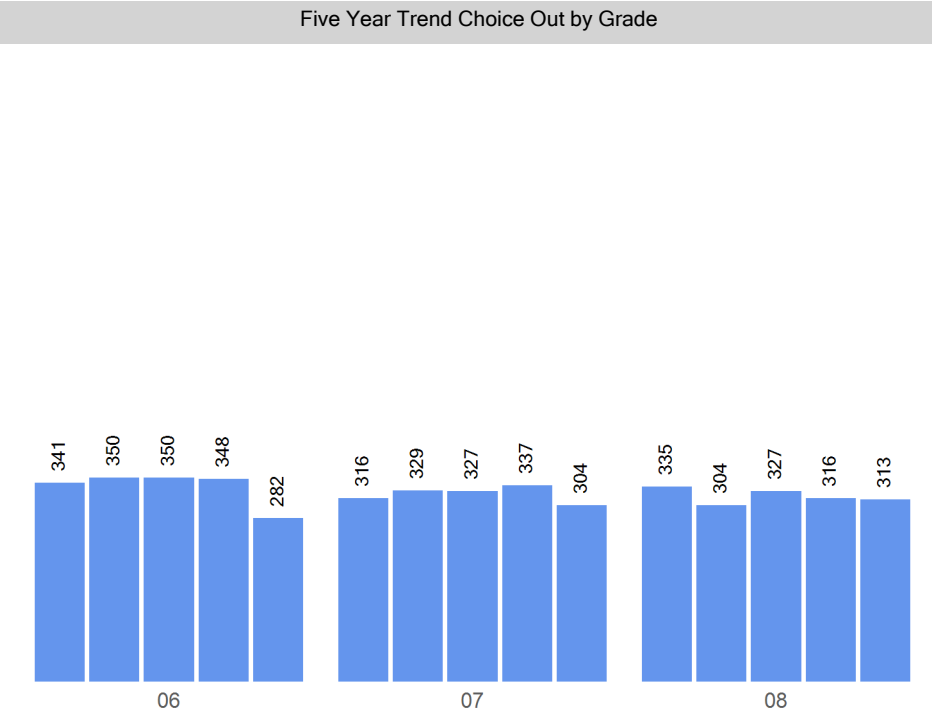
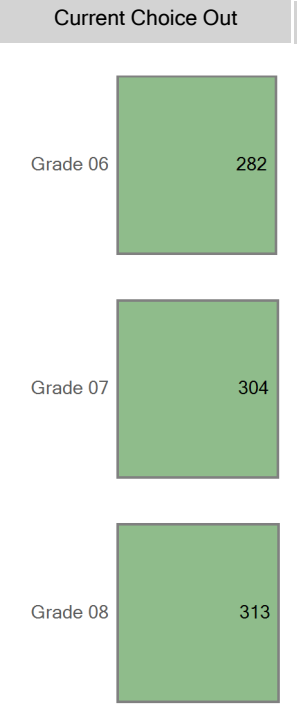

Grade Matriculation

For this year's 6th graders, where did they attend 5th grade?

Johnson Elementary School	9
Out of District	9
College View Elementary School	8
Godsman Elementary School	8
Munroe Elementary School	6
Gust Elementary School	6
Knapp Elementary School	6
Castro Elementary School	6
Goldrick Elementary School	5
CMS...	4

For this past year's 8th graders, where are they attending 9th grade?

Abraham Lincoln High School	48
Out of District	15
John F. Kennedy High School	6
KIPP Collegiate...	4
Kunsmiller HS...	3
West High School	3
CEC Early College	2
South High School	2
Compassion Road Academy	1
Thomas Jefferson High School	1

Enrollment Map

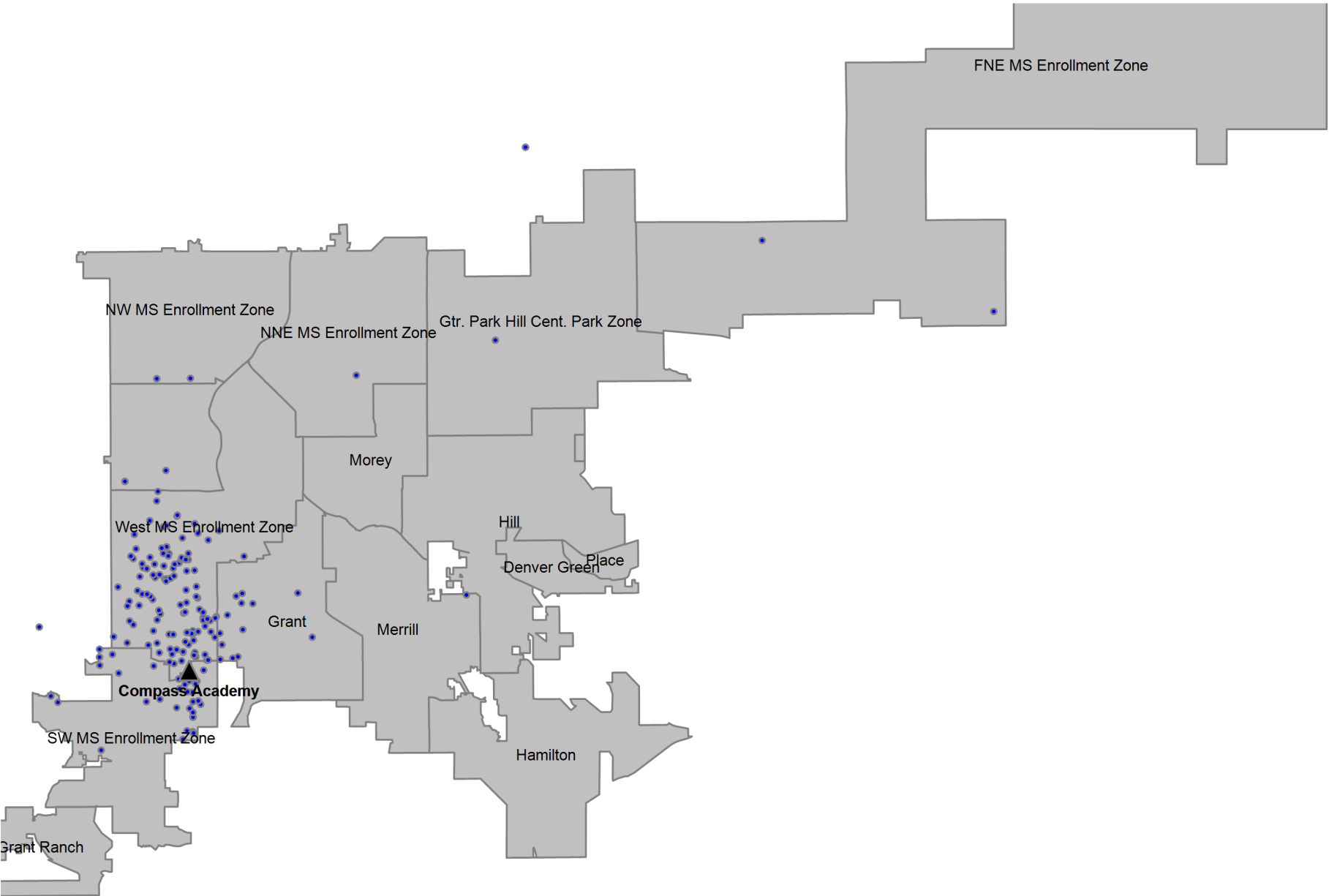

Definitions

Boundary Student/Boundary Attend: A student is considered a boundary attend student when they live within a boundary or enrollment zone and attend the boundary school or an enrollment zone school.

Choice In: A choice in student is a student that has choiced out of their boundary or enrollment zone school.

Choice Out: A choice out student is a student that does not attend their boundary or enrollment zone school. A student that moved out of their original boundary but still attends the same school is choice out student.

ELA: An ELA student is an English learner. In this report, ELA students that are counted include students that have not yet exited the ELA program, students that have exited the ELA program, and students that have not yet been identified as an English learner or not.

Enrollment Zone: Within DPS, an enrollment zone is a geographic area where the students living within it are guaranteed a seat at one of several schools, not just one particular school. There are many benefits to a shared-access zone, including: increased access to high-performing schools; increased access to transportation options; priority over students who don't live in that area; and access to different types of school programs.

FRL: An FRL student is a student that qualifies for free or reduced price lunch based on income and household size.

Minority: A minority student is a student that has a race/ethnicity other than White.

ELL: An ELL student is an English language learner. In this report, ELL students that are counted include students that have not yet exited the ELA program, students that have exited the ELA program, and students that have not yet been identified as an English language learner.

SPED: A SPED student is a student with an identified disability at the time of October Count.

Students in the Boundary or Zone: Students in the boundary or zone refers to the students that live in the boundary or enrollment zone regardless of where they attend school.

Total Enrollment: Total enrollment is defined as the total number of students attending the school at the time of October Count.