

# 2018-19 School Choice and Enrollment Snapshot

## Compass Academy MS - 386

### Enrollment

#### School Contract Information

Instructional Superintendent	MAYA LAGANA
Principal	MARCIA FULTON
Phone Number	(720)424-0096
Address	2285 S FEDERAL BLVD 80219
Principal Group	Charter/Contract
School Type	Charter
Planning Region	SW

#### Five-Year Enrollment Trend

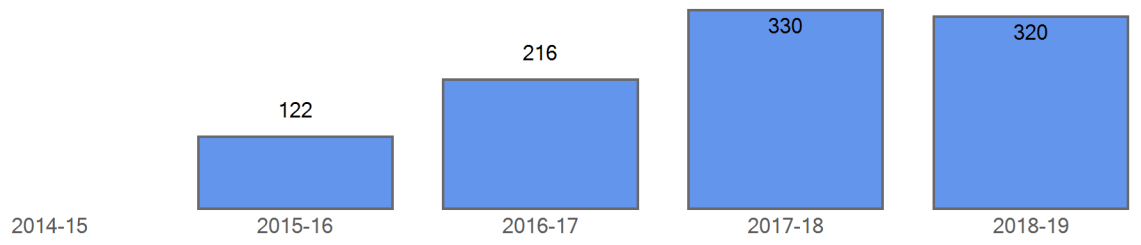

#### Enrollment by Demographics

	2014-15	2015-16	2016-17	2017-18	2018-19
FRL		120	207	322	307
FRL%		98.4 %	95.8 %	97.6 %	95.9 %
ELL		91	138	219	203
ELL%		74.6 %	63.9 %	66.4 %	63.4 %
SPED		13	24	36	49
SPED%		10.7 %	11.1 %	10.9 %	15.3 %
Minority		120	211	325	310
Minority%		98.4 %	97.7 %	98.5 %	96.9 %

#### Curent Year Enrollment

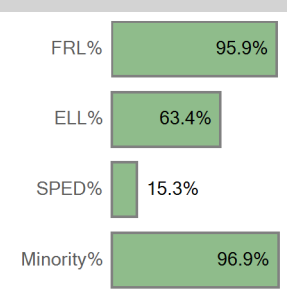

#### Five Year Enrollment by Demographics

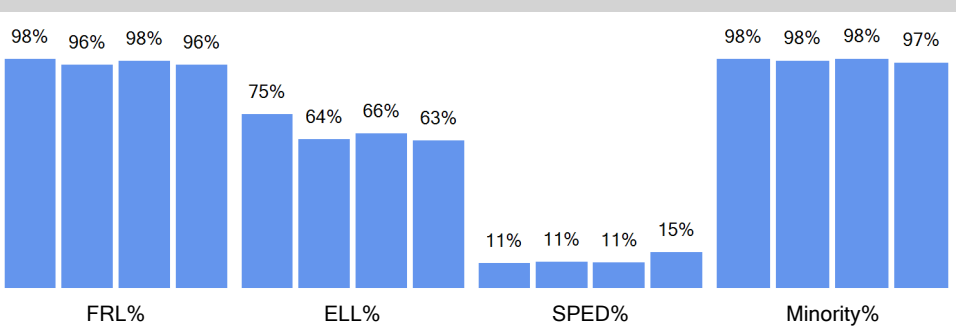

#### Enrollment by Ethnicity

	2014-15	2015-16	2016-17	2017-18	2018-19
American Indian or Alaskan		1	2	4	1
Asian		3	7	8	5
Black (Not Hispanic)		2	9	16	22
Hispanic		114	191	295	280
Multiple races			1	1	1
Native Hawaiian or Other			1	1	1
White, not Hispanic		2	5	5	10

#### Curent Year by Ethnicity

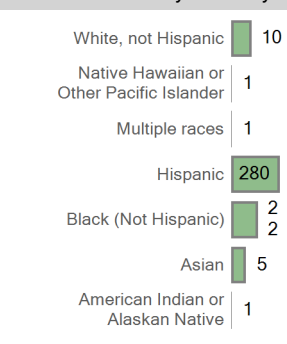

#### Five Year Trend Enrollment by Ethnicity

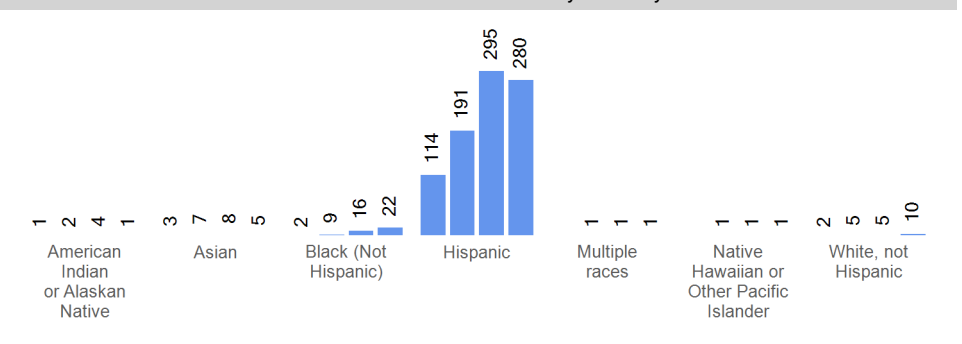

Enrollment by Grade	2014-15	2015-16	2016-17	2017-18	2018-19
Grade 06		122	94	109	94
Grade 07			122	105	112
Grade 08				116	114

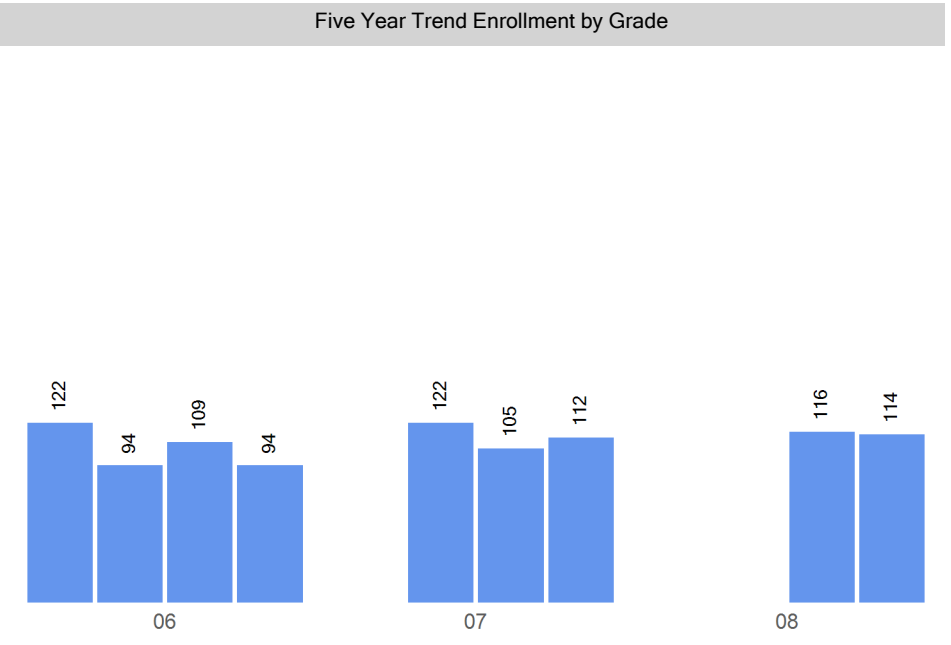
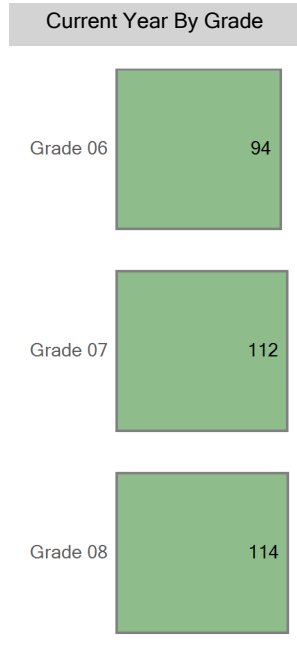

# Choice In

## Top 10 Boundaries or Zones from which Students Chooiced in (count of students)

Southwest Middle School Zone	50
Grant Beacon Middle School	17
Out of District	15
Lake MS Middle School Zone	12
Grant Ranch ECE-8 School	2
Hamilton Middle School	2
Merrill Middle School	1
Northwest Middle School Zone	1

## Choice In Demographics

	2014-15	2015-16	2016-17	2017-18	2018-19
FRL			47	89	97
FRL%		100.0 %	100.0 %	98.9 %	97.0 %
ELL		6	25	48	58
ELL%		85.7 %	53.2 %	53.3 %	58.0 %
SPED			5	9	12
SPED%			10.6 %	10.0 %	12.0 %
Minority		7	45	87	95
Minority%		100.0 %	95.7 %	96.7 %	95.0 %

## Choice In Ethnicity

	2014-15	2015-16	2016-17	2017-18	2018-19
American Indian or Alaska...			1	2	
Asian		1	1	1	
Black (Not Hispanic)			2	7	6
Hispanic		6	40	76	88
Multiple races			1	1	1
Native Hawaiian or Other ...					
White, not Hispanic			2	3	5

## Choice In by Grade

	2014-15	2015-16	2016-17	2017-18	2018-19
Grade 06		7	30	35	24
Grade 07			17	38	38
Grade 08				17	38

## Five Year Choice In Trend

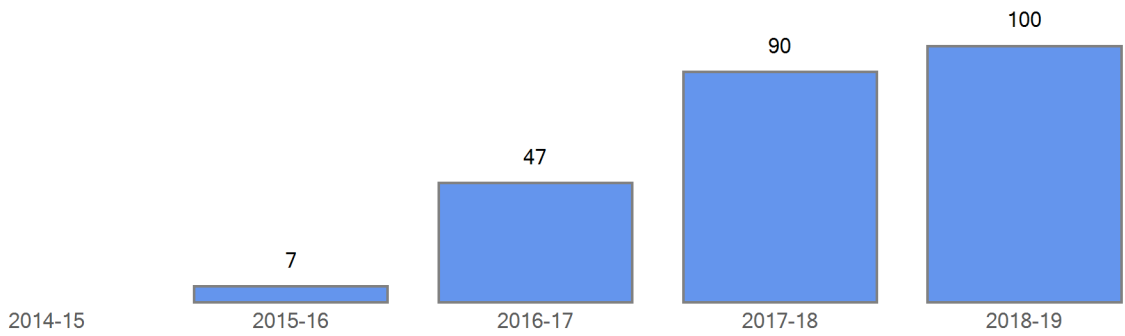

## Current Choice In

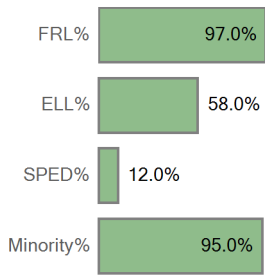

## Five Year Choice In Trend by Demographics

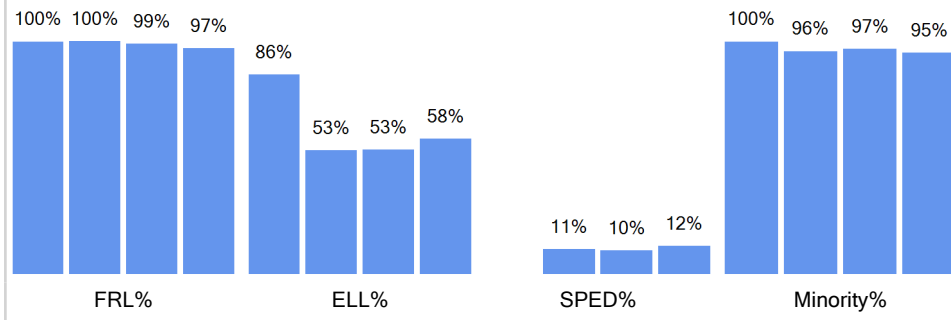

## Current Choice In by Ethnicity

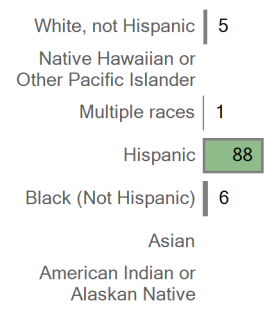

## Five Year Choice In Trend by Ethnicity

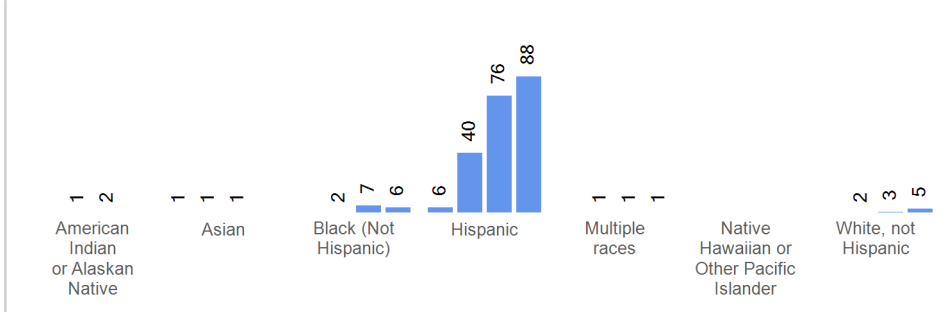

## Current Choice In By Grade

## Five Year Trend Choice In by Grade

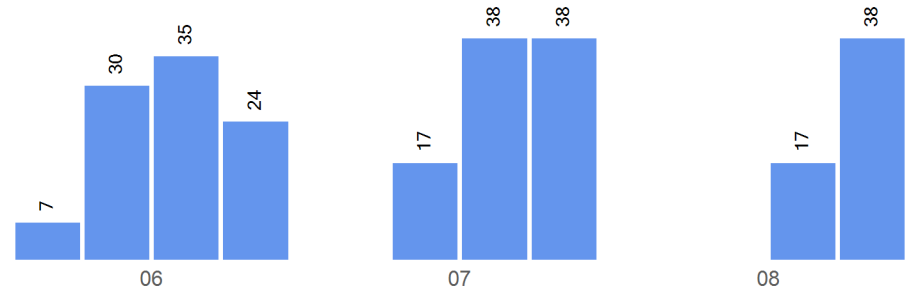
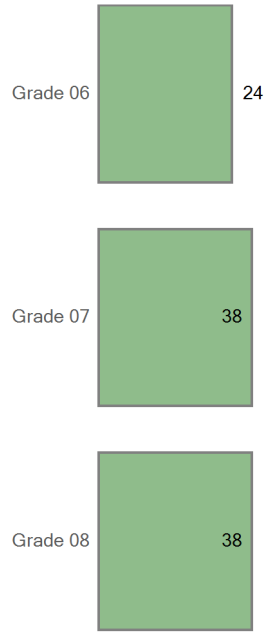

Boundary Attend

Five Year Boundary Attend Trend

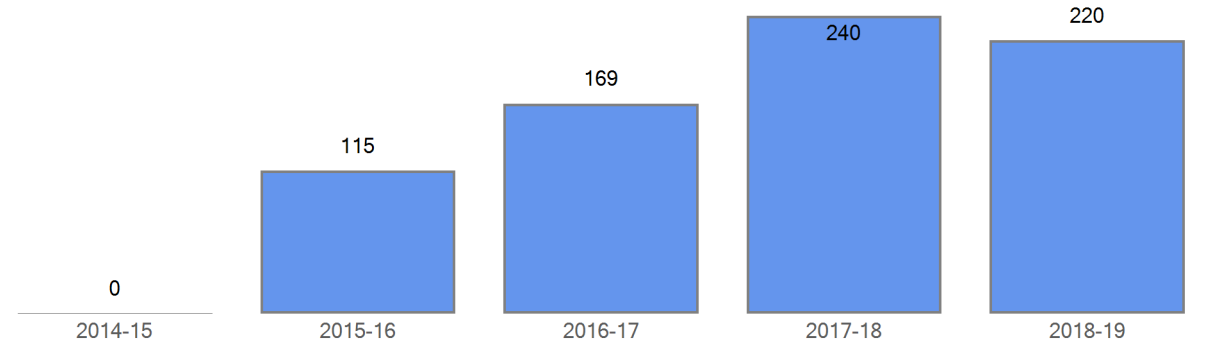

Boundary Attend Demographics	2014-15	2015-16	2016-17	2017-18	2018-19
FRL		113	160	233	210
FRL%		98.3 %	94.7 %	97.1 %	95.5 %
ELL		85	113	171	145
ELL%		73.9 %	66.9 %	71.3 %	65.9 %
SPED		13	19	27	37
SPED%		11.3 %	11.2 %	11.3 %	16.8 %
Minority		113	166	238	215
Minority%		98.3 %	98.2 %	99.2 %	97.7 %

Five Year Boundary Attend Trend by Demographics

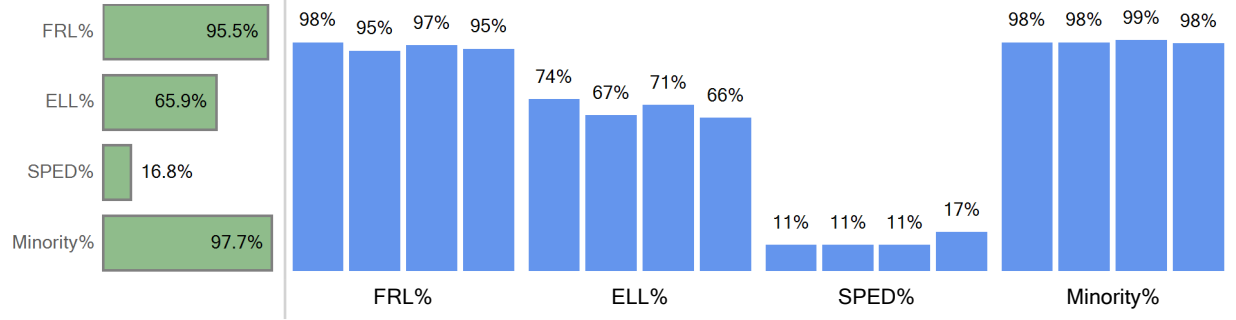

Boundary Attend Ethnicity	2014-15	2015-16	2016-17	2017-18	2018-19
American Indian or Alaska...		1	1	2	1

Boundary Attend by Ethnicity

Asian		2	6	7	5
Black (Not Hispanic)		2	7	9	16
Hispanic		108	151	219	192
Multiple races			0	0	0
Native Hawaiian or Other ...			1	1	1
White, not Hispanic		2	3	2	5

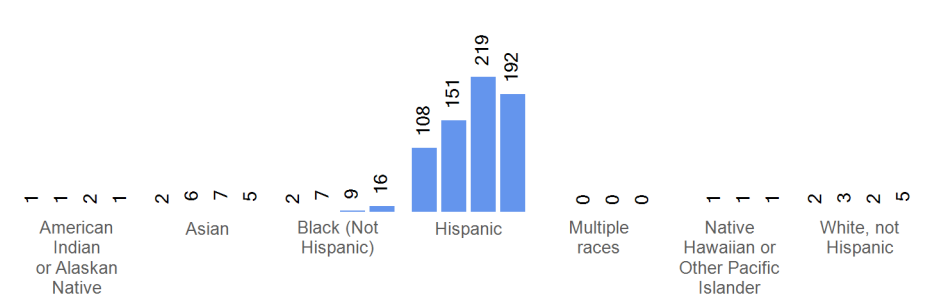
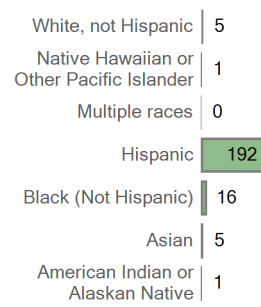

Boundary Attend by Grade	2014-15	2015-16	2016-17	2017-18	2018-19
Grade 06		115	64	74	70
Grade 07			105	67	74
Grade 08				99	76

Current Boundary Attend

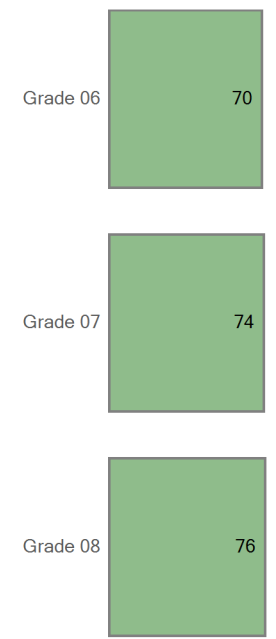

Five Year Trend Boundary Attend by Grade

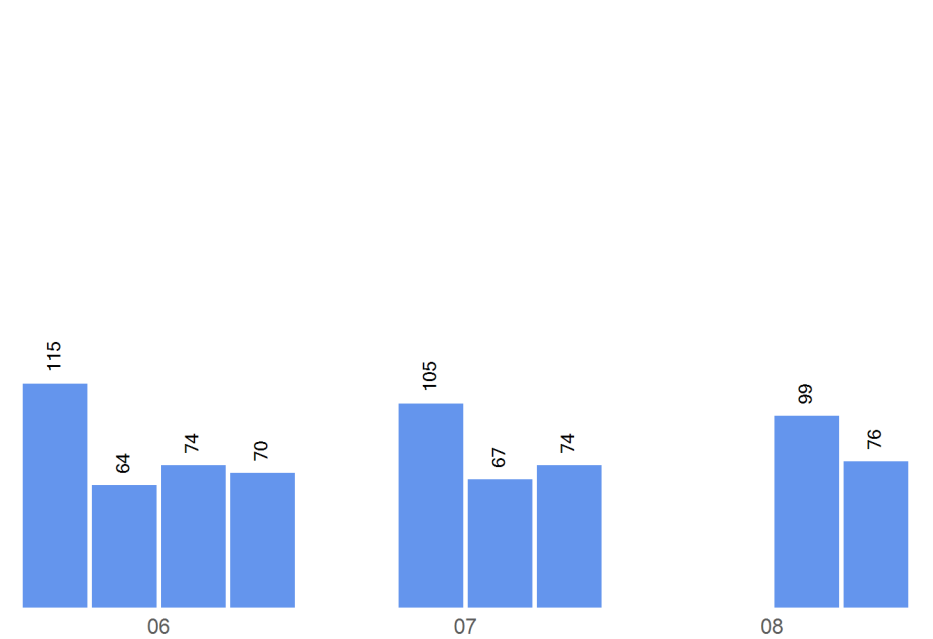

### Choice Out

Boundary: West Middle School Zone

Top 10 Choice Out (count of students)	
DCIS MS - 431	164
STRIVE Prep - Federal - 428	159
Grant Beacon Middle School - 405	93
Bear Valley International - 338	76
Girls Athletic Leadership MS - 446	64
Lake Middle School - 448	59
DSST: Byers MS - 437	52
STRIVE Prep - Lake - 444	50
DSST: Henry MS - 333	44
Morey Middle School - 413	26

Five Year Choice Out Trend

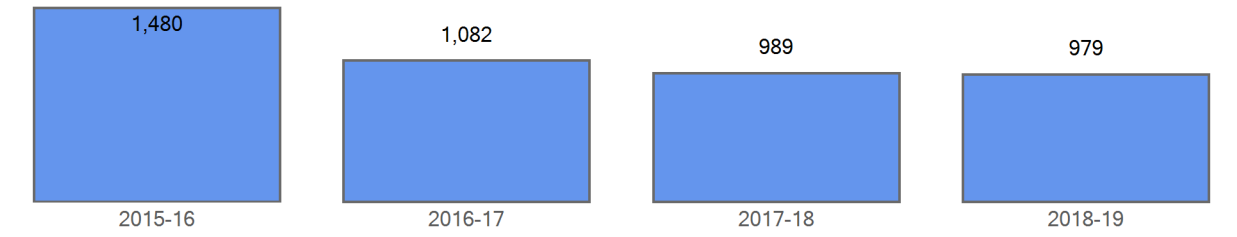

Choice Out Demographics	2014-15	2015-16	2016-17	2017-18	2018-19
FRL		1,311	930	873	849
FRL%		88.6 %	86.0 %	88.3 %	86.7 %
ELL		898	630	551	544
ELL%		60.7 %	58.2 %	55.7 %	55.6 %
SPED		202	173	143	150
SPED%		13.6 %	16.0 %	14.5 %	15.3 %
Minority		1,379	999	916	892
Minority%		93.2 %	92.3 %	92.6 %	91.1 %

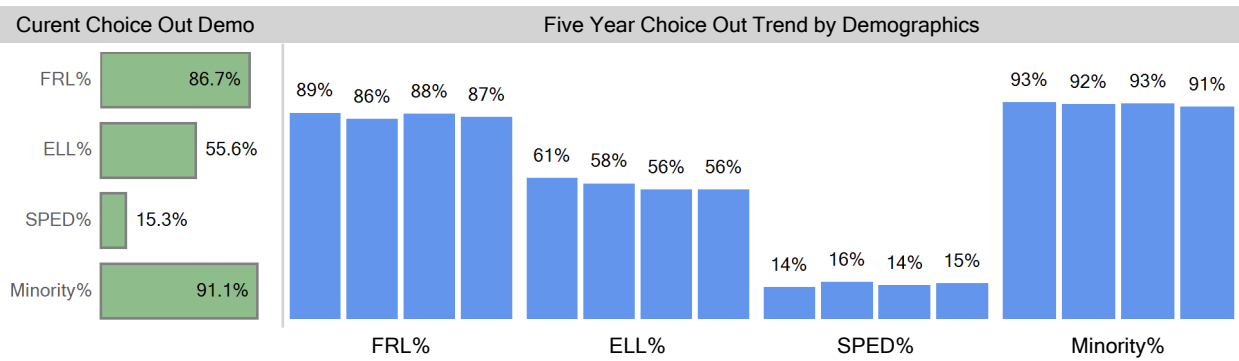

Choice Out Ethnicity	2014-15	2015-16	2016-17	2017-18	2018-19
American Indian or Alaska...		14	11	16	14
Asian		43	36	41	31
Black (Not Hispanic)		68	58	52	48
Hispanic		1,244	881	791	780
Multiple races		9	13	16	19
Native Hawaiian or Other ...		1	0	0	0
White, not Hispanic		101	83	73	87

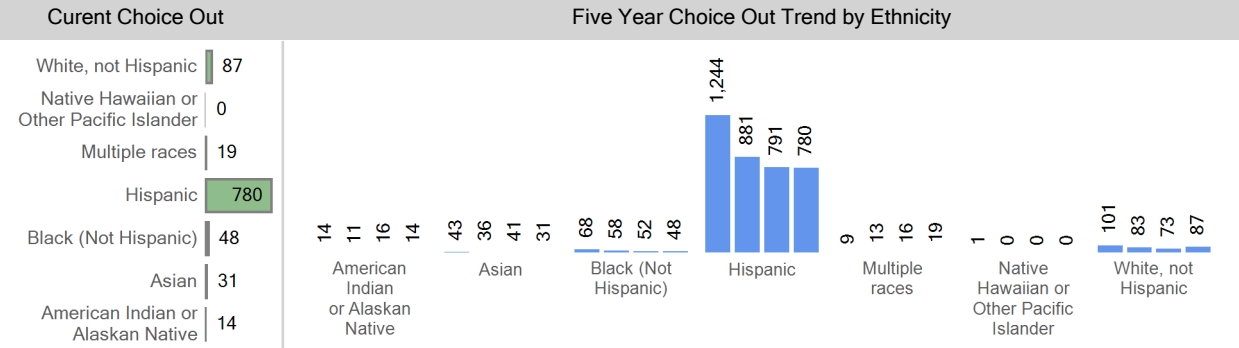

Choice Out by Grade	2014-15	2015-16	2016-17	2017-18	2018-19
Grade 06		471	329	339	349
Grade 07		516	358	316	327
Grade 08		493	395	334	303

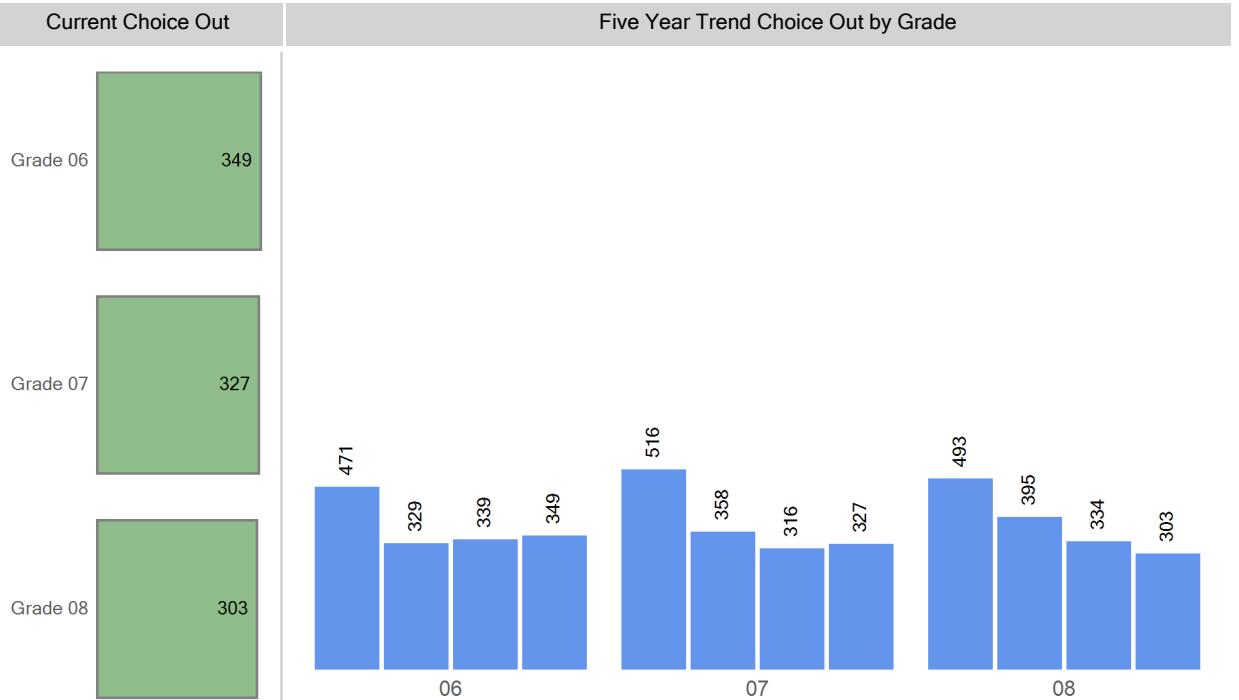

Grade Matriculation

For this year's 6th graders, where did they attend 5th grade?		For this past year's 8th graders, where are they attending 9th grade?	
Out of District	12	Abraham Lincoln High School	49
Knapp Elementary School	11	Out of District	18
Munroe Elementary School	9	DSST: College View HS	8
Johnson Elementary School	6	CEC Early College	7
CMS...	6	John F. Kennedy High School	5
Valverde Elementary School	6	Kunsmiller HS...	5
Barnum Elementary School	5	DCIS HS	3
College View Elementary School	5	KIPP Collegiate...	3
Force Elementary School	4	STRIVE Prep - SMART Academy	3
Newlon Elementary School	4	DSST: Byers HS	3

Choice Round 1 WaitList for the 2018-19 School Year

Grade	Round 1 Waitlist
06	0
07	0
08	0

Round 1 waitlist totals include all applicants

2018-19 Enrollment Map

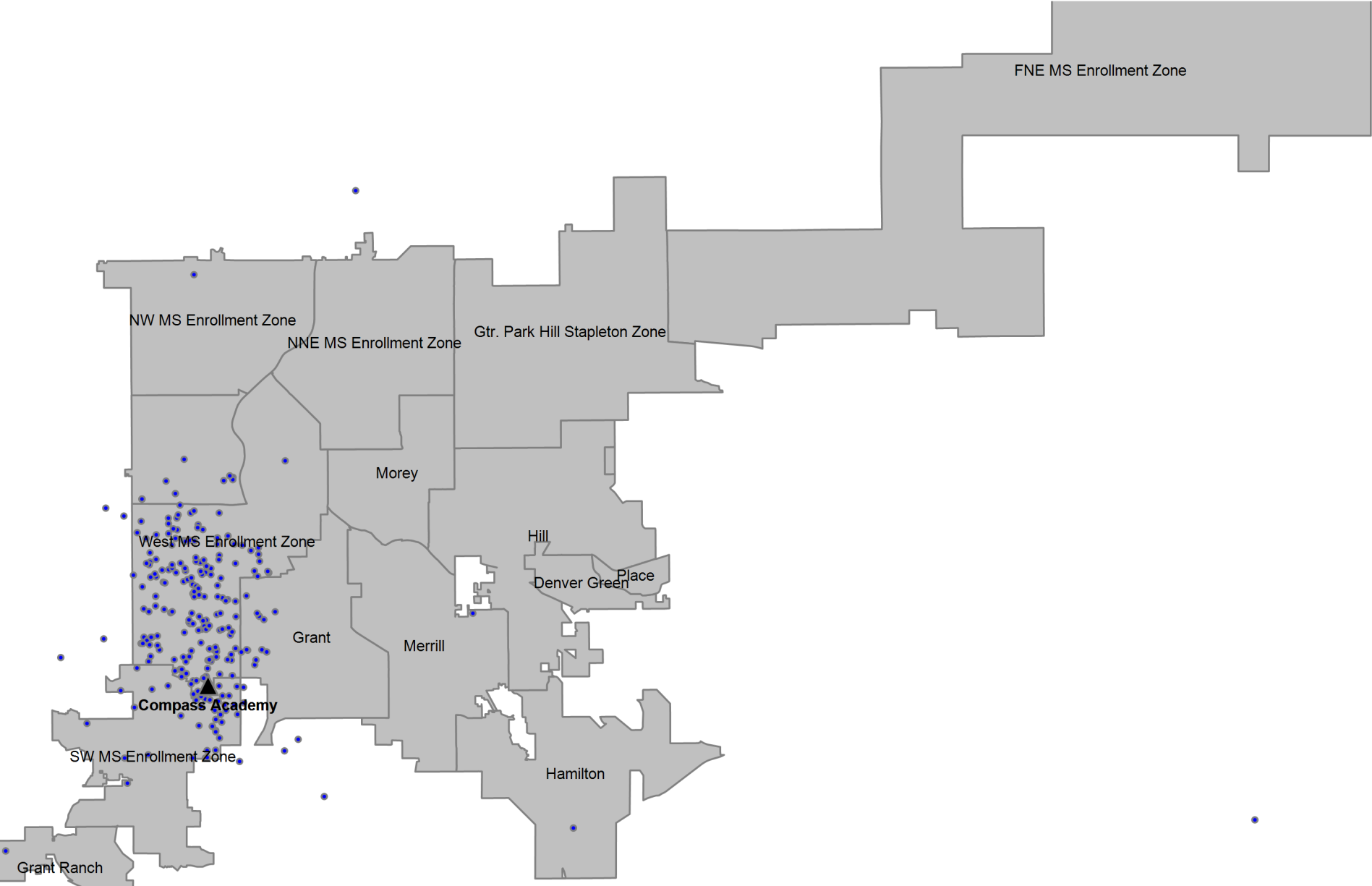



## Definitions

---

**Boundary Student/Boundary Attend:** A student is considered a boundary attend student when they live within a boundary or enrollment zone and attend the boundary school or an enrollment zone school.

**Choice In:** A choice in student is a student that has choiced out of their boundary or enrollment zone school.

**Choice Out:** A choice out student is a student that does not attend their boundary or enrollment zone school. A student that moved out of their original boundary but still attends the same school is choice out student.

**ELA:** An ELA student is an English learner. In this report, ELA students that are counted include students that have not yet exited the ELA program, students that have exited the ELA program, and students that have not yet been identified as an English learner or not.

**Enrollment Zone:** Within DPS, an enrollment zone is a geographic area where the students living within it are guaranteed a seat at one of several schools, not just one particular school. There are many benefits to a shared-access zone, including: increased access to high-performing schools; increased access to transportation options; priority over students who don't live in that area; and access to different types of school programs.

**FRL:** An FRL student is a student that qualifies for free or reduced price lunch based on income and household size.

**Minority:** A minority student is a student that has a race/ethnicity other than White.

**ELL:** An ELL student is an English language learner. In this report, ELL students that are counted include students that have not yet exited the ELA program, students that have exited the ELA program, and students that have not yet been identified as an English language learner.

**SPED:** A SPED student is a student with an identified disability at the time of October Count.

**Students in the Boundary or Zone:** Students in the boundary or zone refers to the students that live in the boundary or enrollment zone regardless of where they attend school.

**Total Enrollment:** Total enrollment is defined as the total number of students attending the school at the time of October Count.