

2018-19 School Choice and Enrollment Snapshot

Summit Academy MS - 389

Enrollment

School Contract Information

Instructional Superintendent	DEBORAH STATEN
Principal	ROBERT THOMAS
Phone Number	(720)424-2070
Address	5590 W EVANS AVE 80227
Principal Group	Pathway Network
School Type	Alternative
Planning Region	SW

Five-Year Enrollment Trend

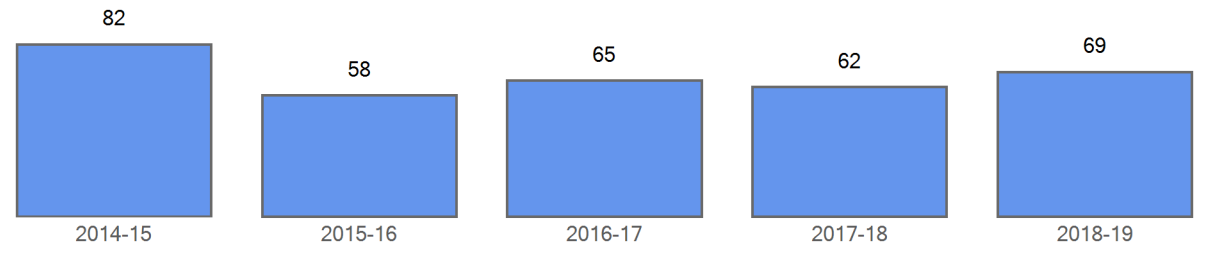

Enrollment by Demographics

	2014-15	2015-16	2016-17	2017-18	2018-19
FRL	80	57	63	57	63
FRL%	97.6 %	98.3 %	96.9 %	91.9 %	91.3 %
ELL	36	29	35	38	43
ELL%	43.9 %	50.0 %	53.8 %	61.3 %	62.3 %
SPED	11	4	5	5	7
SPED%	13.4 %	6.9 %	7.7 %	8.1 %	10.1 %
Minority	80	58	62	59	64
Minority%	97.6 %	100.0 %	95.4 %	95.2 %	92.8 %

Curent Year Enrollment

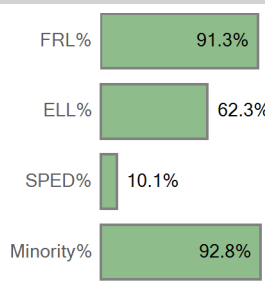

Five Year Enrollment by Demographics

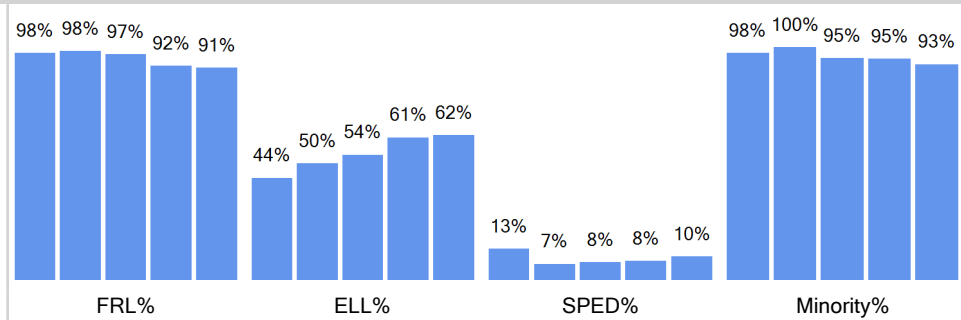

Enrollment by Ethnicity

	2014-15	2015-16	2016-17	2017-18	2018-19
Black (Not Hispanic)	7	5	1	1	2
Hispanic	70	52	61	58	61
Multiple races	3	1			1
White, not Hispanic	2		3	3	5

Curent Year by Ethnicity

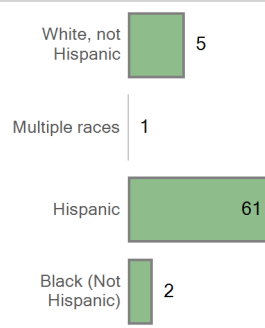

Five Year Trend Enrollment by Ethnicity

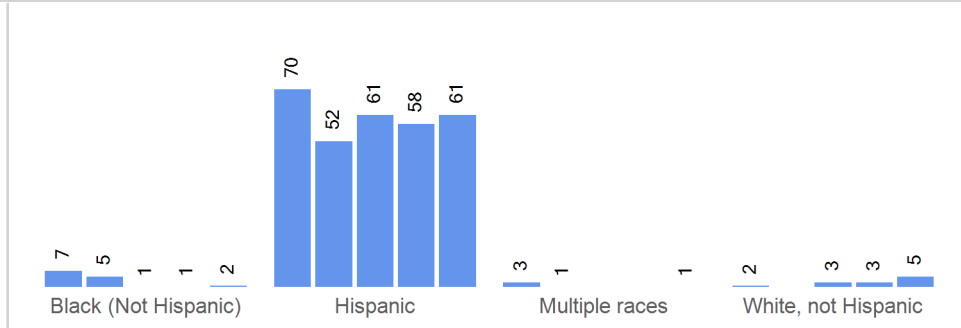

Enrollment by Grade	2014-15	2015-16	2016-17	2017-18	2018-19
Grade 06	32	18	15	14	26
Grade 07	20	27	21	24	16
Grade 08	30	13	29	24	27

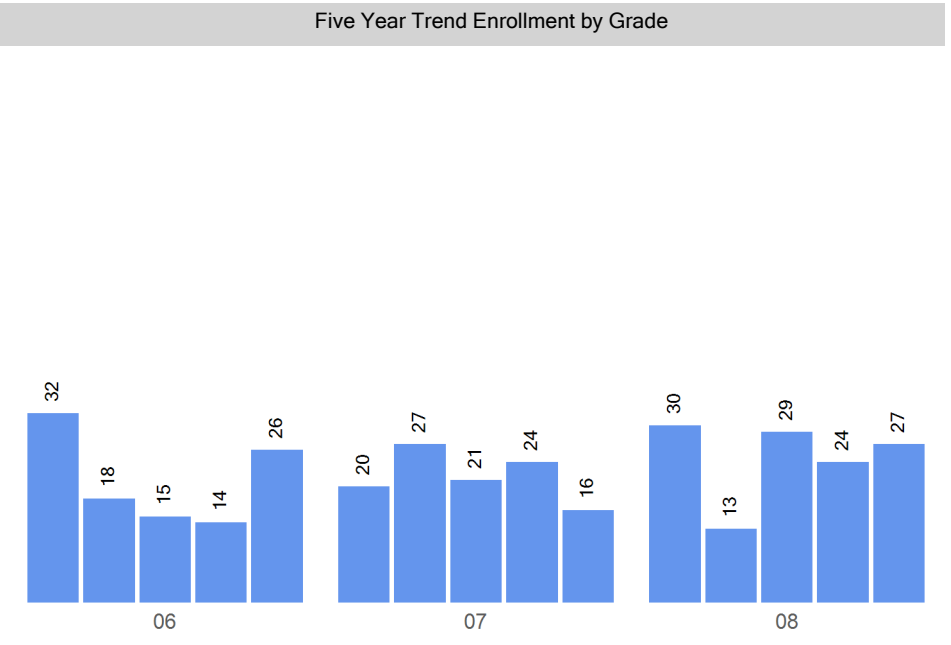
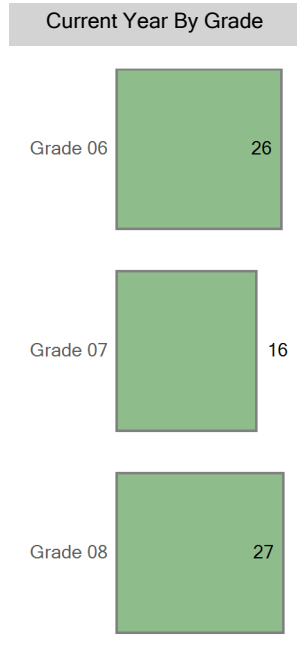

Choice In

Top 10 Boundaries or Zones from which Students Chooiced in (count of students)

Southwest Middle School Zone	28
West Middle School Zone	22
Out of District	15
Hamilton Middle School	1
Lake MS Middle School Zone	1
Merrill Middle School	1
Near Northeast Middle School Zone	1

Choice In Demographics

	2014-15	2015-16	2016-17	2017-18	2018-19
FRL	80	57	63	57	63
FRL%	97.6 %	98.3 %	96.9 %	91.9 %	91.3 %
ELL	36	29	35	38	43
ELL%	43.9 %	50.0 %	53.8 %	61.3 %	62.3 %
SPED	11	4	5	5	7
SPED%	13.4 %	6.9 %	7.7 %	8.1 %	10.1 %
Minority	80	58	62	59	64
Minority%	97.6 %	100.0 %	95.4 %	95.2 %	92.8 %

Choice In Ethnicity

	2014-15	2015-16	2016-17	2017-18	2018-19
Black (Not Hispanic)	7	5	1	1	2
Hispanic	70	52	61	58	61
Multiple races	3	1			1
White, not Hispanic	2		3	3	5

Choice In by Grade

	2014-15	2015-16	2016-17	2017-18	2018-19
Grade 06	32	18	15	14	26
Grade 07	20	27	21	24	16
Grade 08	30	13	29	24	27

Five Year Choice In Trend

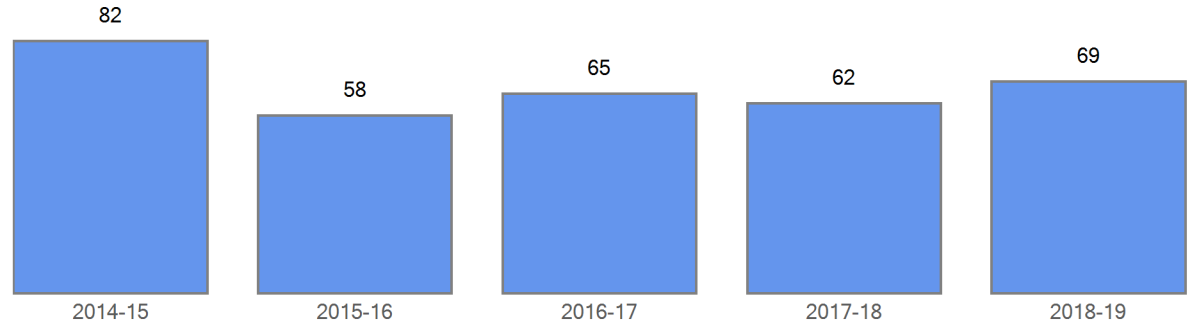

Current Choice In

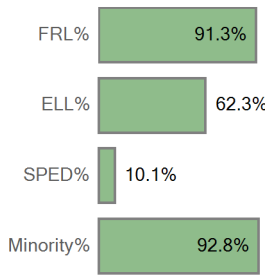

Five Year Choice In Trend by Demographics

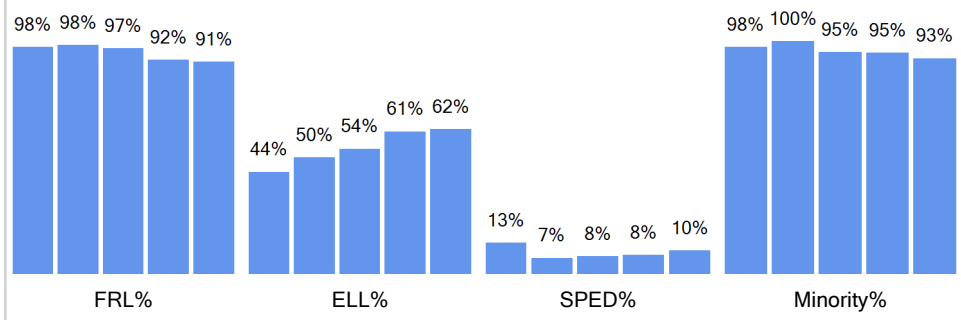

Current Choice In by Ethnicity

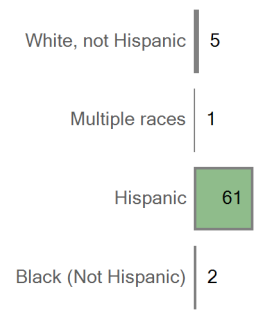

Five Year Choice In Trend by Ethnicity

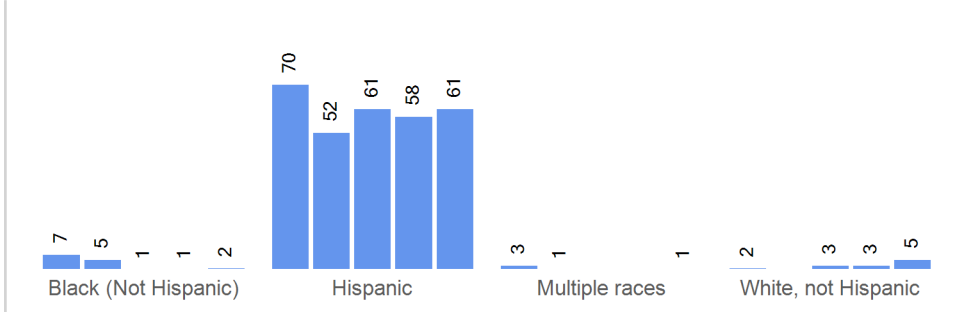

Current Choice In By Grade

Five Year Trend Choice In by Grade

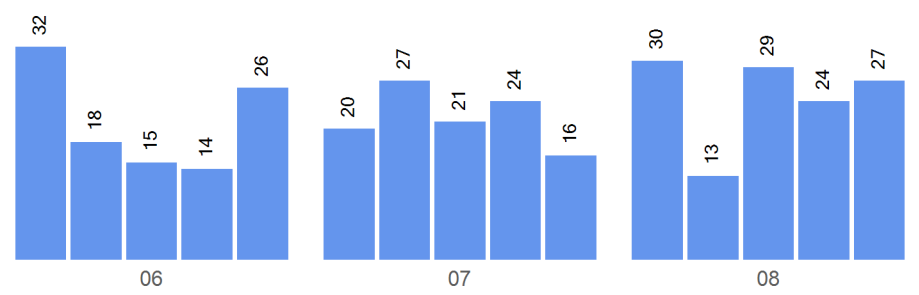
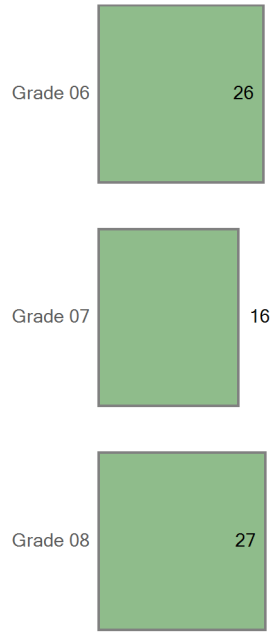

Boundary Attend

Five Year Boundary Attend Trend



Boundary Attend Demographics	2014-15	2015-16	2016-17	2017-18	2018-19
FRL					
FRL%	0.0 %	0.0 %	0.0 %	0.0 %	0.0 %
ELL	0	0	0	0	0
ELL%	0.0 %	0.0 %	0.0 %	0.0 %	0.0 %
SPED	0	0	0	0	0
SPED%	0.0 %	0.0 %	0.0 %	0.0 %	0.0 %
Minority	0	0	0	0	0
Minority%	0.0 %	0.0 %	0.0 %	0.0 %	0.0 %

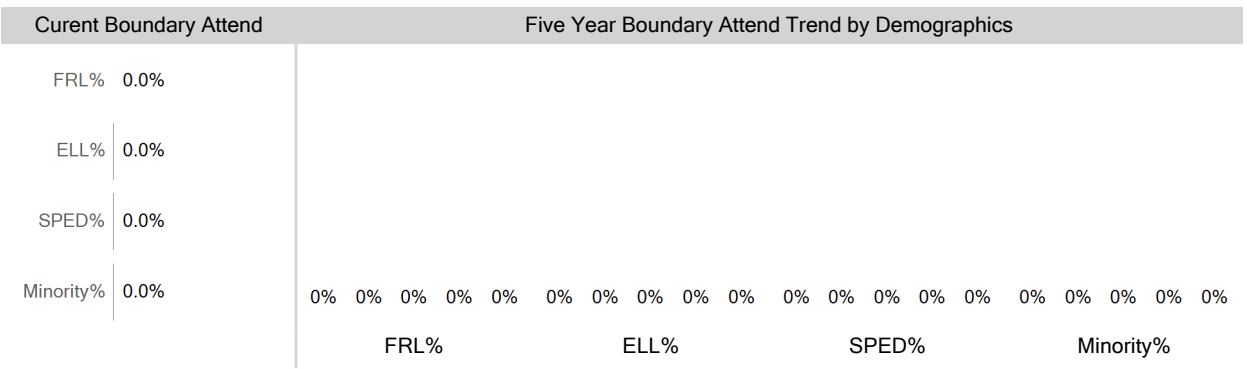

Boundary Attend Ethnicity	2014-15	2015-16	2016-17	2017-18	2018-19
Black (Not Hispanic)	0	0	0	0	0

Boundary Attend by Ethnicity Five Year Boundary Attend Trend by Ethnicity

Hispanic	0	0	0	0	0
Multiple races	0	0			0
White, not Hispanic	0		0	0	0

White, not Hispanic 0

Multiple races 0

Hispanic 0

Black (Not Hispanic) 0

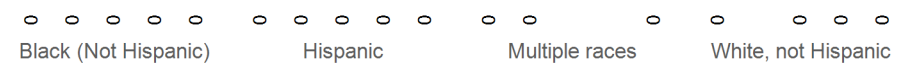

Boundary Attend by Grade	2014-15	2015-16	2016-17	2017-18	2018-19
Grade 06	0	0	0	0	0
Grade 07	0	0	0	0	0
Grade 08	0	0	0	0	0

Current Boundary Attend | **Five Year Trend Boundary Attend by Grade**

Grade 06

Grade 07

Grade 08



Choice Out

Grade Matriculation

For this year's 6th graders, where did they attend 5th grade?		For this past year's 8th graders, where are they attending 9th grade?	
Doull Elementary School	5	Summit Academy HS	20
Out of District	4	John F. Kennedy High School	3
Johnson Elementary School	4	Out of District	1
Force Elementary School	3		
Gust Elementary School	2		
Kaiser Elementary School	2		
Brown International Academy	1		
Goldrick Elementary School	1		
Sabin World School	1		
CMS...	1		

Choice Round 1 WaitList for the 2018-19 School Year

Grade	Round 1 Waitlist
06	0
07	0
08	0

Round 1 waitlist totals include all applicants

2018-19 Enrollment Map

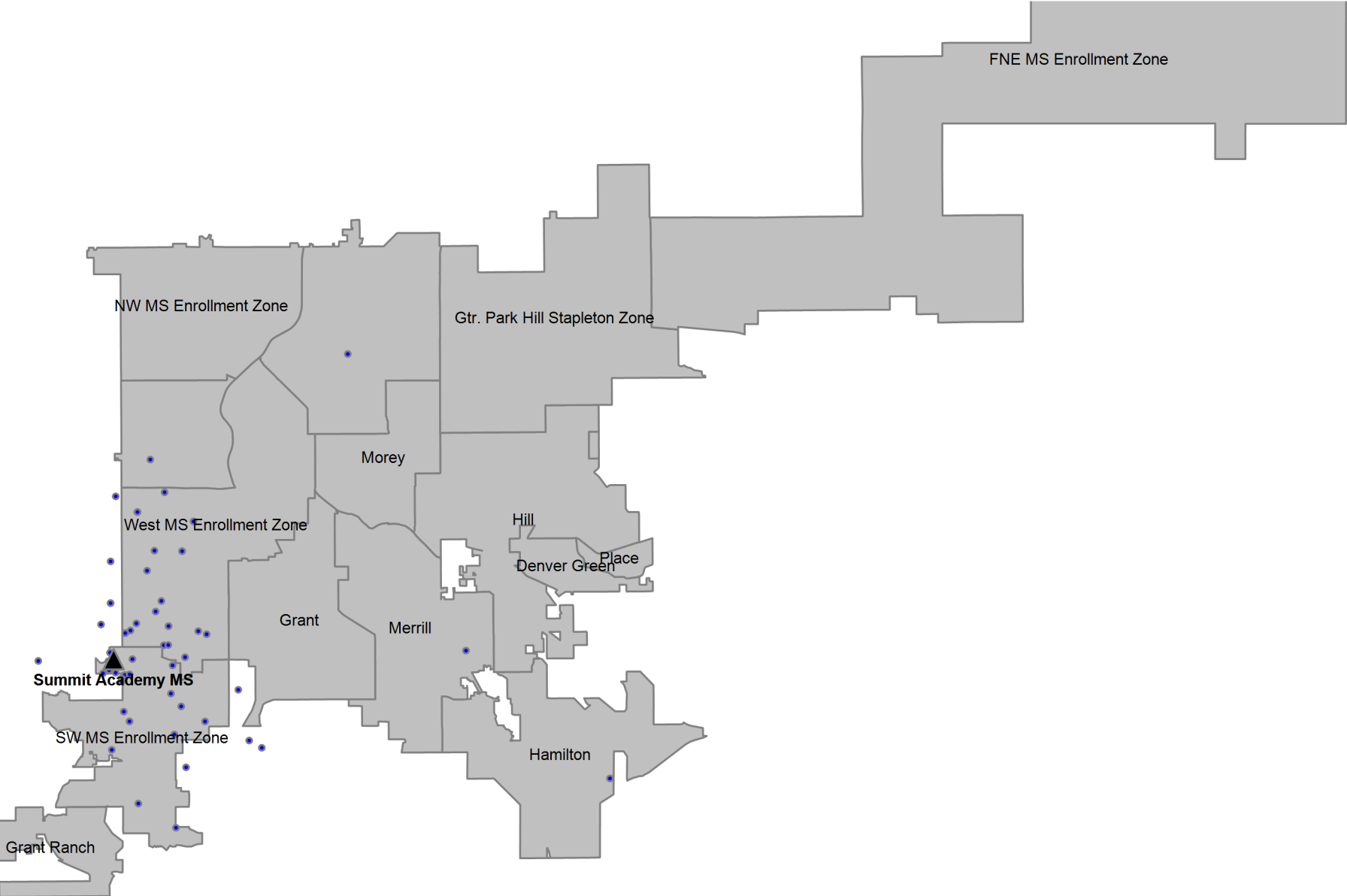

Definitions

Boundary Student/Boundary Attend: A student is considered a boundary attend student when they live within a boundary or enrollment zone and attend the boundary school or an enrollment zone school.

Choice In: A choice in student is a student that has choiced out of their boundary or enrollment zone school.

Choice Out: A choice out student is a student that does not attend their boundary or enrollment zone school. A student that moved out of their original boundary but still attends the same school is choice out student.

ELA: An ELA student is an English learner. In this report, ELA students that are counted include students that have not yet exited the ELA program, students that have exited the ELA program, and students that have not yet been identified as an English learner or not.

Enrollment Zone: Within DPS, an enrollment zone is a geographic area where the students living within it are guaranteed a seat at one of several schools, not just one particular school. There are many benefits to a shared-access zone, including: increased access to high-performing schools; increased access to transportation options; priority over students who don't live in that area; and access to different types of school programs.

FRL: An FRL student is a student that qualifies for free or reduced price lunch based on income and household size.

Minority: A minority student is a student that has a race/ethnicity other than White.

ELL: An ELL student is an English language learner. In this report, ELL students that are counted include students that have not yet exited the ELA program, students that have exited the ELA program, and students that have not yet been identified as an English language learner.

SPED: A SPED student is a student with an identified disability at the time of October Count.

Students in the Boundary or Zone: Students in the boundary or zone refers to the students that live in the boundary or enrollment zone regardless of where they attend school.

Total Enrollment: Total enrollment is defined as the total number of students attending the school at the time of October Count.