

2018-19 School Choice and Enrollment Snapshot

Vista Academy MS - 399

Enrollment

School Contract Information

Instructional Superintendent	DEBORAH STATEN
Principal	ANTHONY SMITH
Phone Number	(720)423-7650
Address	4800 TELLURIDE ST 80249
Principal Group	Pathway Network
School Type	Alternative
Planning Region	FNE

Five-Year Enrollment Trend

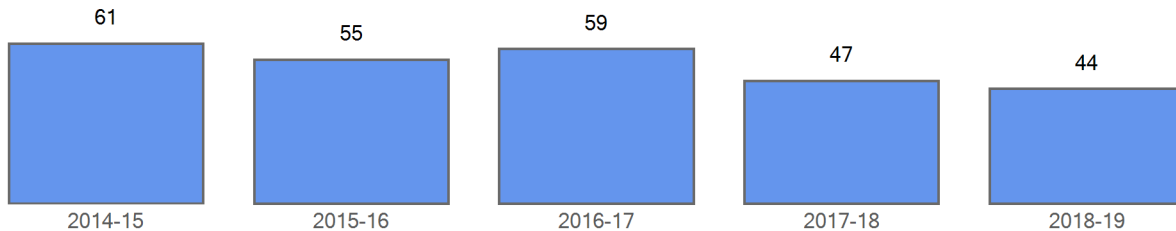

Enrollment by Demographics

	2014-15	2015-16	2016-17	2017-18	2018-19
FRL	53	44	47	36	33
FRL%	86.9 %	80.0 %	79.7 %	76.6 %	75.0 %
ELL	29	26	31	29	30
ELL%	47.5 %	47.3 %	52.5 %	61.7 %	68.2 %
SPED	5	5	6	4	6
SPED%	8.2 %	9.1 %	10.2 %	8.5 %	13.6 %
Minority	59	53	55	44	40
Minority%	96.7 %	96.4 %	93.2 %	93.6 %	90.9 %

Curent Year Enrollment

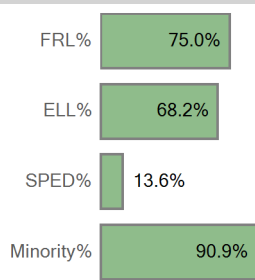

Five Year Enrollment by Demographics

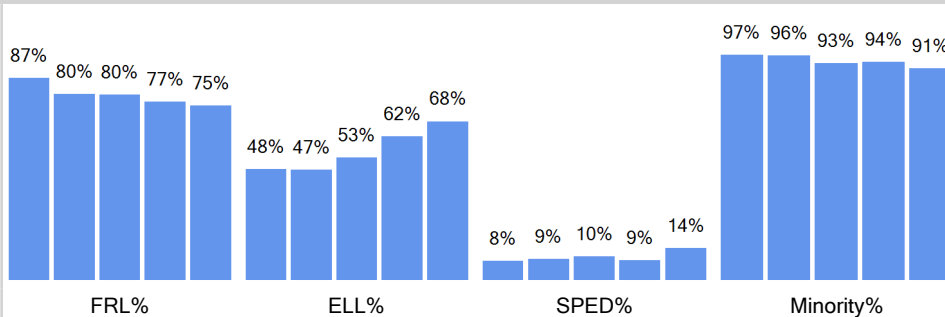

Enrollment by Ethnicity

	2014-15	2015-16	2016-17	2017-18	2018-19
American Indian or Alaskan				1	
Black (Not Hispanic)	20	20	15	8	10
Hispanic	35	31	39	33	28
Multiple races	3	1	1	2	1
Native Hawaiian or Other	1	1			1
White, not Hispanic	2	2	4	3	4

Curent Year by Ethnicity

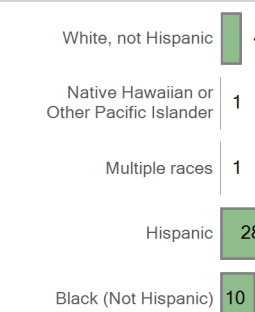

Five Year Trend Enrollment by Ethnicity

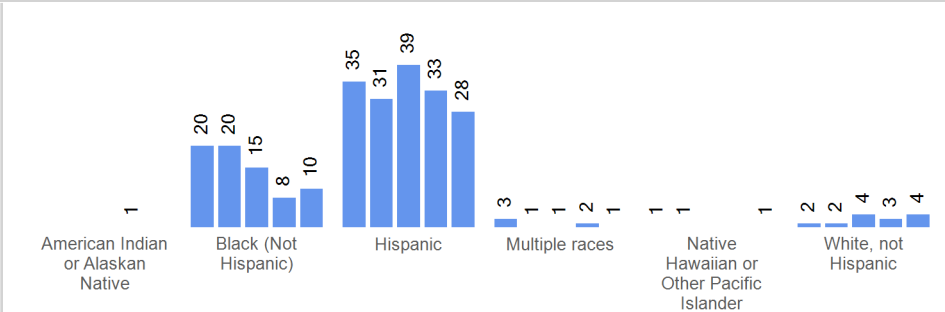

Enrollment by Grade	2014-15	2015-16	2016-17	2017-18	2018-19
Grade 06	14	8	16	11	10
Grade 07	22	24	16	19	12
Grade 08	25	23	27	17	22

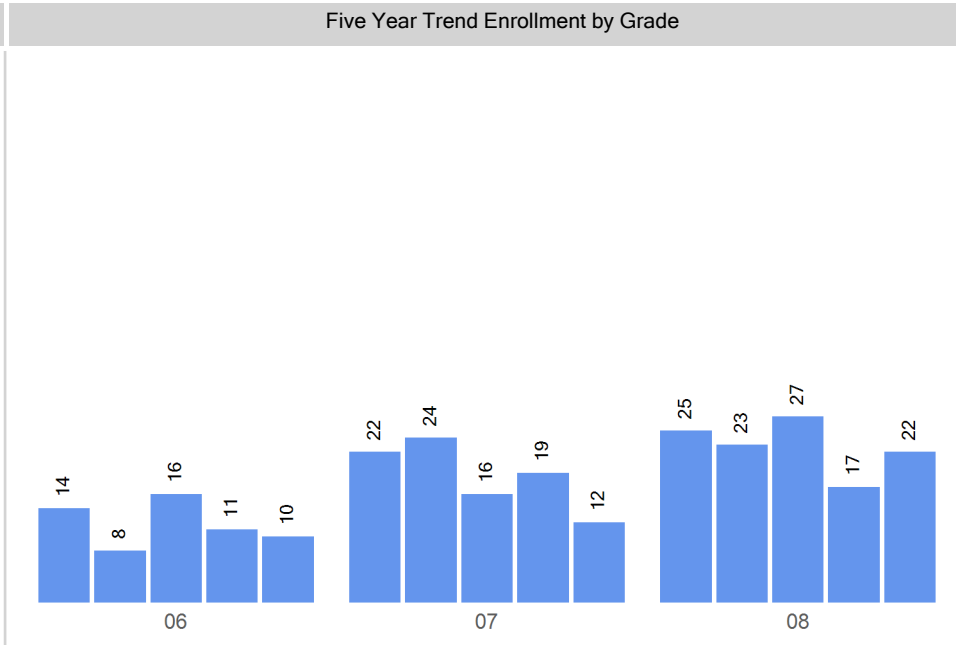
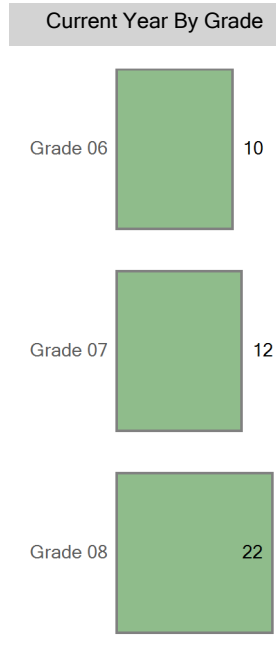

Choice In

Top 10 Boundaries or Zones from which Students Chooiced in (count of students)	
Far Northeast Middle School Zone	41
Out of District	3

Choice In Demographics	2014-15	2015-16	2016-17	2017-18	2018-19
FRL	53	44	47	36	33
FRL%	86.9 %	80.0 %	79.7 %	76.6 %	75.0 %
ELL	29	26	31	29	30
ELL%	47.5 %	47.3 %	52.5 %	61.7 %	68.2 %
SPED	5	5	6	4	6
SPED%	8.2 %	9.1 %	10.2 %	8.5 %	13.6 %
Minority	59	53	55	44	40
Minority%	96.7 %	96.4 %	93.2 %	93.6 %	90.9 %

Choice In Ethnicity	2014-15	2015-16	2016-17	2017-18	2018-19
American Indian or Alaska...				1	
Black (Not Hispanic)	20	20	15	8	10
Hispanic	35	31	39	33	28
Multiple races	3	1	1	2	1
Native Hawaiian or Other ...	1	1			1
White, not Hispanic	2	2	4	3	4

Choice In by Grade	2014-15	2015-16	2016-17	2017-18	2018-19
Grade 06	14	8	16	11	10
Grade 07	22	24	16	19	12
Grade 08	25	23	27	17	22

Five Year Choice In Trend

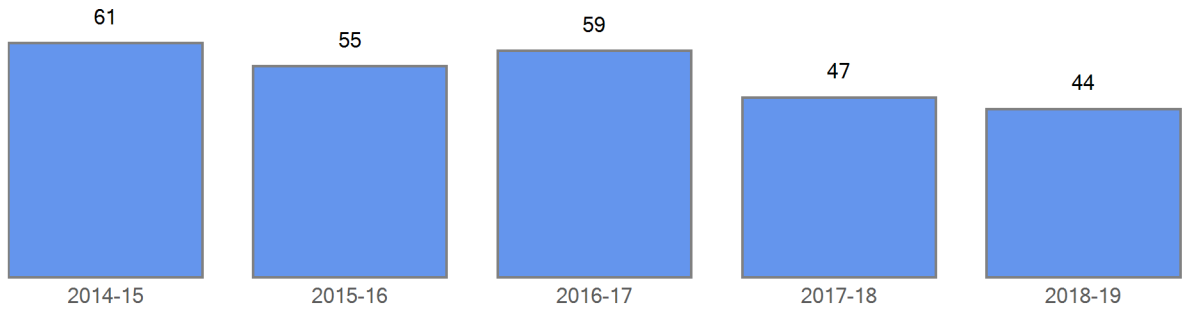

Current Choice In Five Year Choice In Trend by Demographics

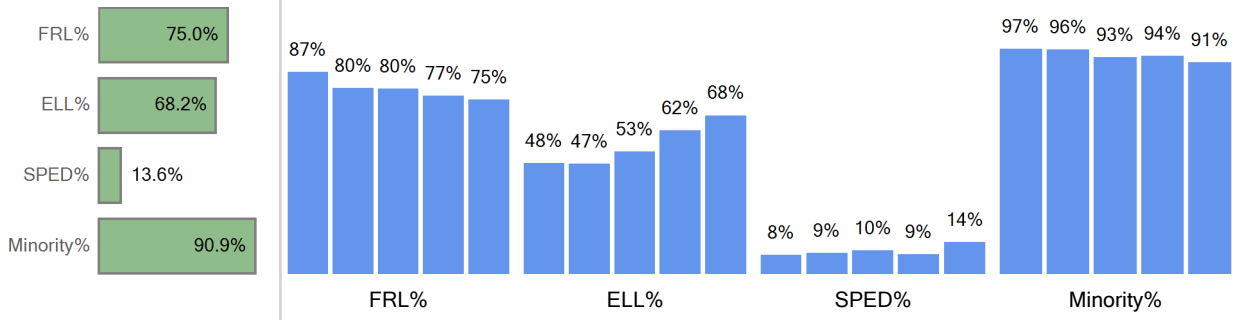

Current Choice In by Ethnicity Five Year Choice In Trend by Ethnicity

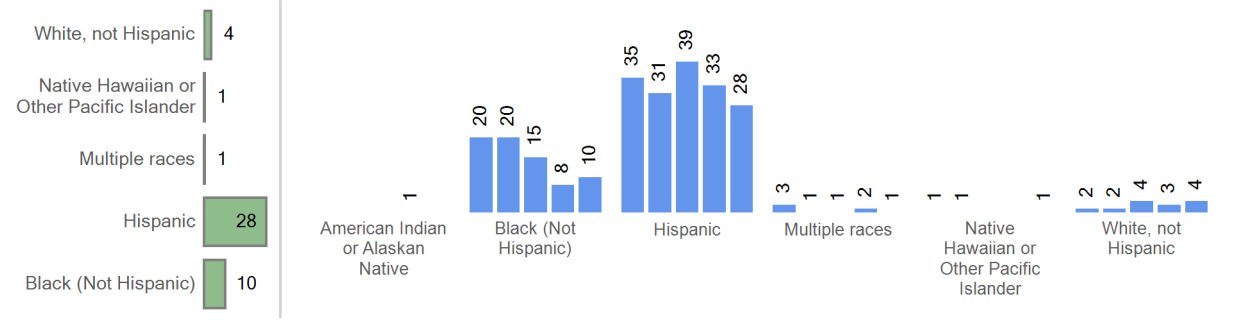

Current Choice In By Grade Five Year Trend Choice In by Grade



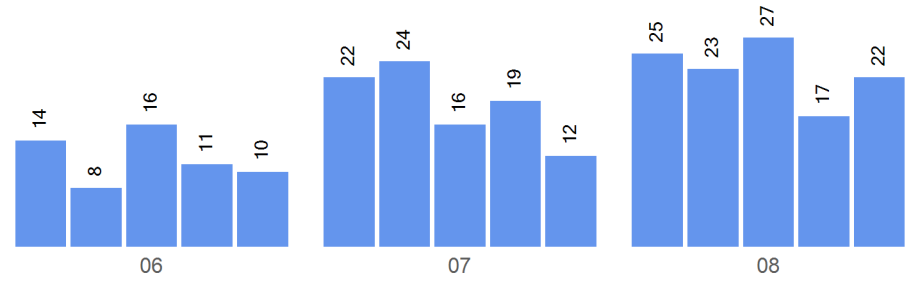
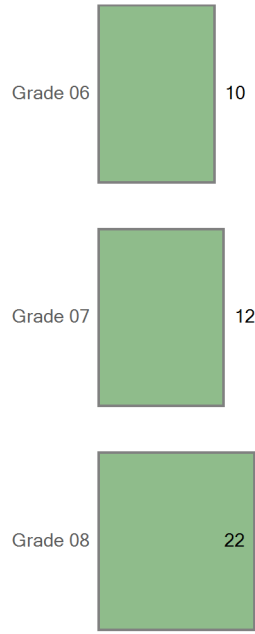

Boundary Attend

Five Year Boundary Attend Trend



Boundary Attend Demographics	2014-15	2015-16	2016-17	2017-18	2018-19
FRL					
FRL%	0.0 %	0.0 %	0.0 %	0.0 %	0.0 %
ELL	0	0	0	0	0
ELL%	0.0 %	0.0 %	0.0 %	0.0 %	0.0 %
SPED	0	0	0	0	0
SPED%	0.0 %	0.0 %	0.0 %	0.0 %	0.0 %
Minority	0	0	0	0	0
Minority%	0.0 %	0.0 %	0.0 %	0.0 %	0.0 %

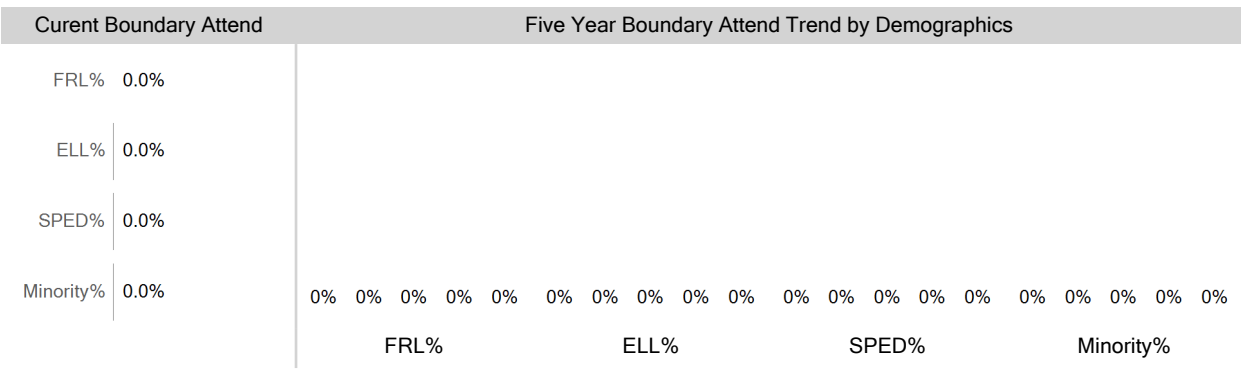

Boundary Attend Ethnicity	2014-15	2015-16	2016-17	2017-18	2018-19
American Indian or Alaska...				0	

Boundary Attend by Ethnicity

Five Year Boundary Attend Trend by Ethnicity

Black (Not Hispanic)	0	0	0	0	0
Hispanic	0	0	0	0	0
Multiple races	0	0	0	0	0
Native Hawaiian or Other ...	0	0			0
White, not Hispanic	0	0	0	0	0

White, not Hispanic	0
Native Hawaiian or Other Pacific Islander	0
Multiple races	0
Hispanic	0
Black (Not Hispanic)	0

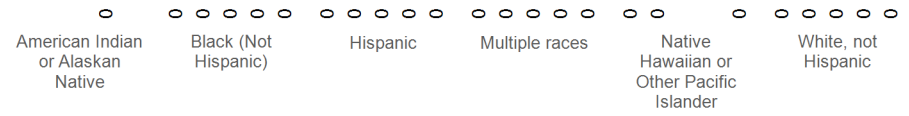

Boundary Attend by Grade	2014-15	2015-16	2016-17	2017-18	2018-19
Grade 06	0	0	0	0	0
Grade 07	0	0	0	0	0
Grade 08	0	0	0	0	0

Current Boundary Attend | **Five Year Trend Boundary Attend by Grade**

Grade 06
Grade 07
Grade 08

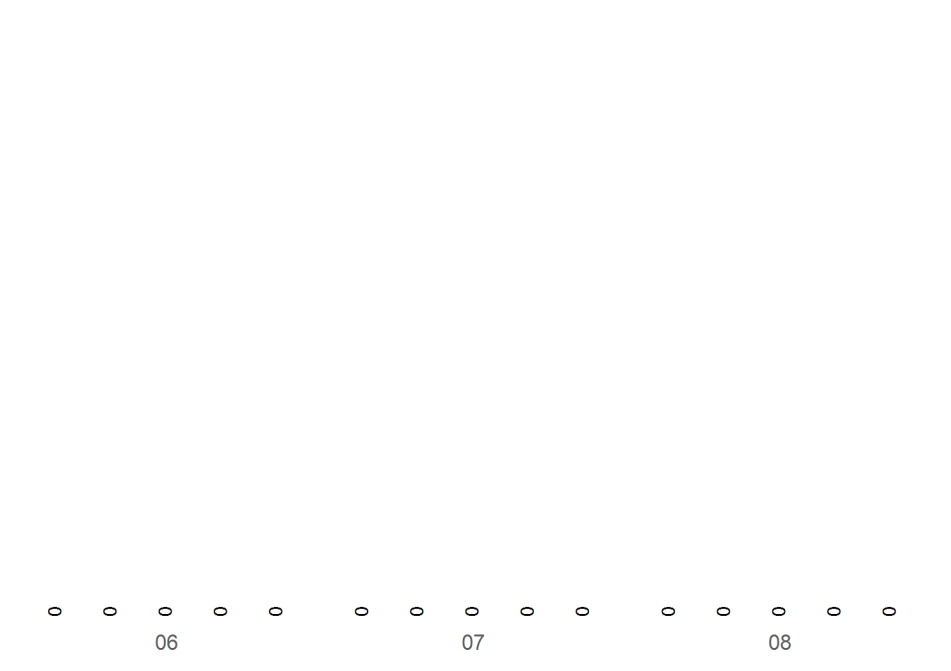

Choice Out

Grade Matriculation

For this year's 6th graders, where did they attend 5th grade?		For this past year's 8th graders, where are they attending 9th grade?	
Monarch Montessori	2	Vista Academy HS	13
SOAR at Green Valley Ranch	2	Northfield High School	2
Oakland Elementary School	1	Out of District	1
Florida Pitt-Waller ECE-8 School	1	Legacy Options High School	1
Lena Archuleta Elementary	1		
Goldrick Elementary School	1		
Marie L. Greenwood Academy	1		
Schmitt Elementary School	1		

Choice Round 1 WaitList for the 2018-19 School Year

Grade	Round 1 Waitlist
06	0
07	0
08	0

Round 1 waitlist totals include all applicants

2018-19 Enrollment Map

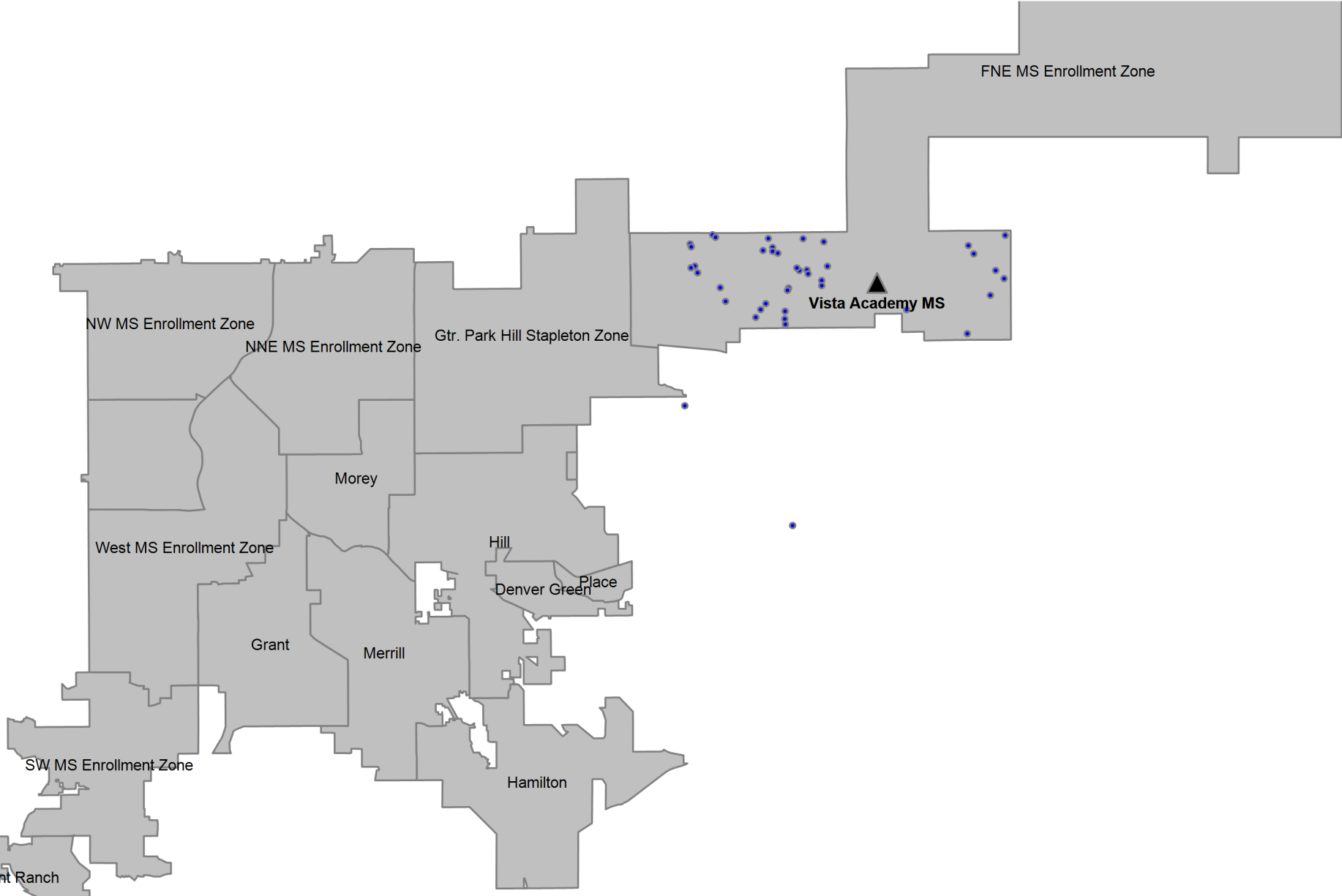

Definitions

Boundary Student/Boundary Attend: A student is considered a boundary attend student when they live within a boundary or enrollment zone and attend the boundary school or an enrollment zone school.

Choice In: A choice in student is a student that has choiced out of their boundary or enrollment zone school.

Choice Out: A choice out student is a student that does not attend their boundary or enrollment zone school. A student that moved out of their original boundary but still attends the same school is choice out student.

ELA: An ELA student is an English learner. In this report, ELA students that are counted include students that have not yet exited the ELA program, students that have exited the ELA program, and students that have not yet been identified as an English learner or not.

Enrollment Zone: Within DPS, an enrollment zone is a geographic area where the students living within it are guaranteed a seat at one of several schools, not just one particular school. There are many benefits to a shared-access zone, including: increased access to high-performing schools; increased access to transportation options; priority over students who don't live in that area; and access to different types of school programs.

FRL: An FRL student is a student that qualifies for free or reduced price lunch based on income and household size.

Minority: A minority student is a student that has a race/ethnicity other than White.

ELL: An ELL student is an English language learner. In this report, ELL students that are counted include students that have not yet exited the ELA program, students that have exited the ELA program, and students that have not yet been identified as an English language learner.

SPED: A SPED student is a student with an identified disability at the time of October Count.

Students in the Boundary or Zone: Students in the boundary or zone refers to the students that live in the boundary or enrollment zone regardless of where they attend school.

Total Enrollment: Total enrollment is defined as the total number of students attending the school at the time of October Count.