

2018-19 School Choice and Enrollment Snapshot

Grant Beacon Middle School - 405

Enrollment

School Contract Information

Instructional Superintendent	DORI CLAUNCH
Principal	ALEXANDER MAGANA
Phone Number	(720)423-9360
Address	1751 S WASHINGTON ST 80210
Principal Group	Middle Schools & IMO Network
School Type	Middle
Planning Region	SE

Five-Year Enrollment Trend

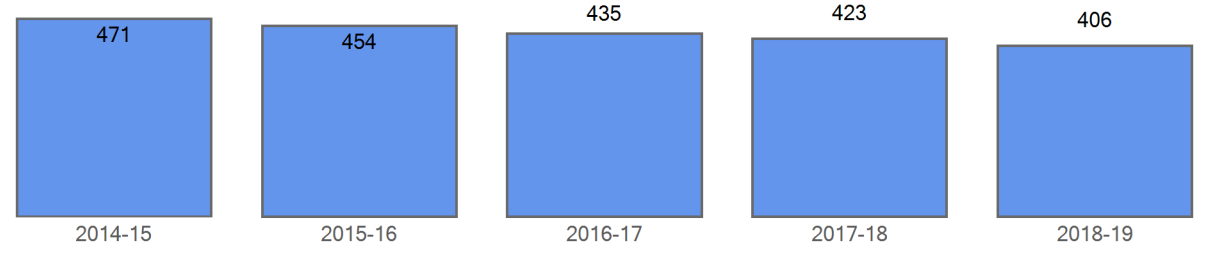

Enrollment by Demographics

	2014-15	2015-16	2016-17	2017-18	2018-19
FRL	393	379	363	346	327
FRL%	83.4 %	83.5 %	83.4 %	81.8 %	80.5 %
ELL	232	231	212	205	187
ELL%	49.3 %	50.9 %	48.7 %	48.5 %	46.1 %
SPED	77	74	71	63	70
SPED%	16.3 %	16.3 %	16.3 %	14.9 %	17.2 %
Minority	409	397	374	369	345
Minority%	86.8 %	87.4 %	86.0 %	87.2 %	85.0 %

Curent Year Enrollment

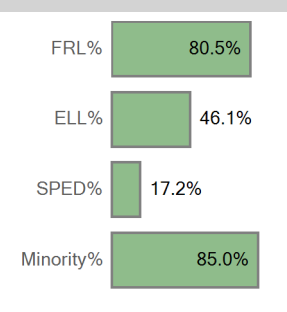

Five Year Enrollment by Demographics

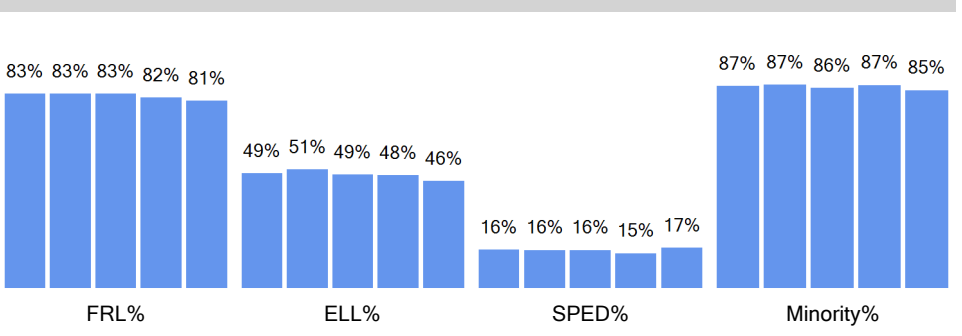

Enrollment by Ethnicity

	2014-15	2015-16	2016-17	2017-18	2018-19
American Indian or Alaskan	2	3	5	7	3
Asian	21	16	11	9	12
Black (Not Hispanic)	17	19	25	28	26
Hispanic	357	346	320	310	288
Multiple races	11	12	12	15	16
Native Hawaiian or Other	1	1	1		
White, not Hispanic	62	57	61	54	61

Curent Year by Ethnicity

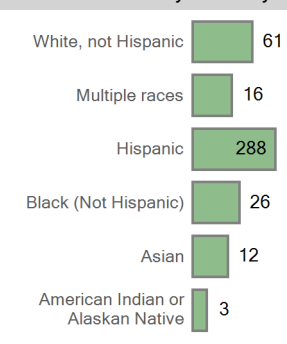

Five Year Trend Enrollment by Ethnicity

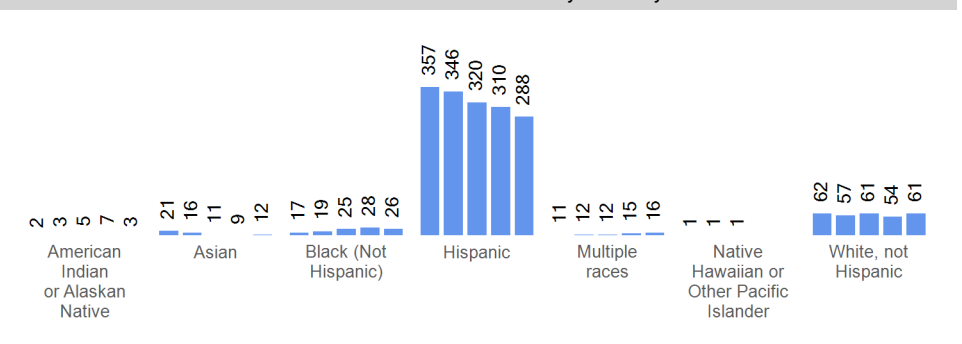

Enrollment by Grade	2014-15	2015-16	2016-17	2017-18	2018-19
Grade 06	188	157	125	157	155
Grade 07	139	166	155	115	149
Grade 08	144	131	155	151	102

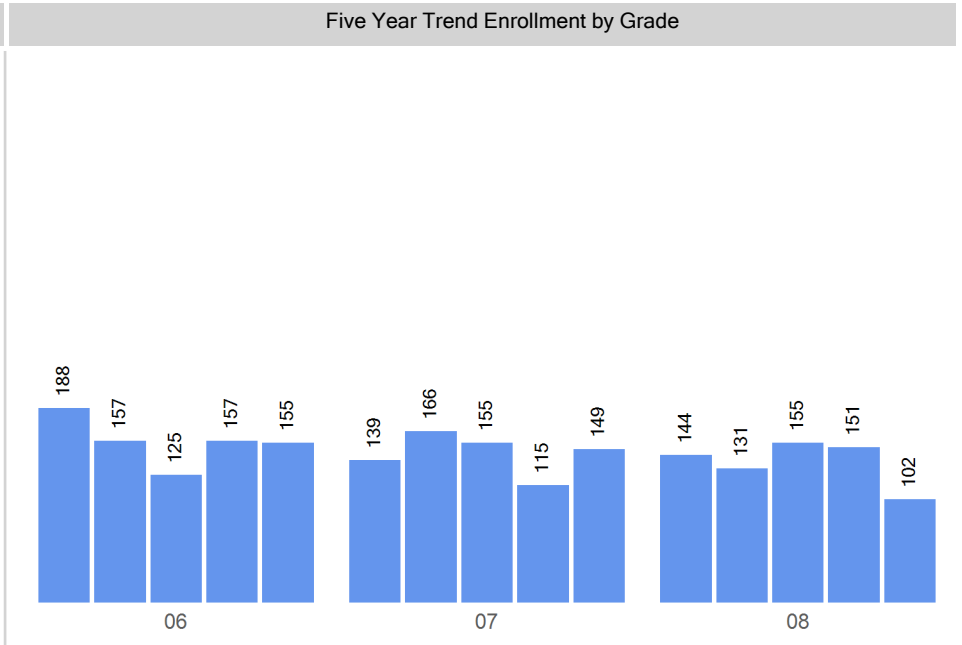
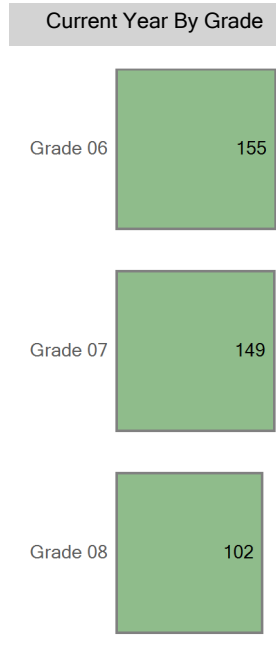

Choice In

Top 10 Boundaries or Zones from which Students Chooiced in (count of students)

West Middle School Zone	93
Out of District	12
Southwest Middle School Zone	12
Merrill Middle School	9
Hamilton Middle School	6
Near Northeast Middle School Zone	3
Far Northeast Middle School Zone	2
Northwest Middle School Zone	2
Greater Park Hill-Stapleton Middle School Zone	1
Hill Campus of Arts and Sciences	1

Five Year Choice In Trend

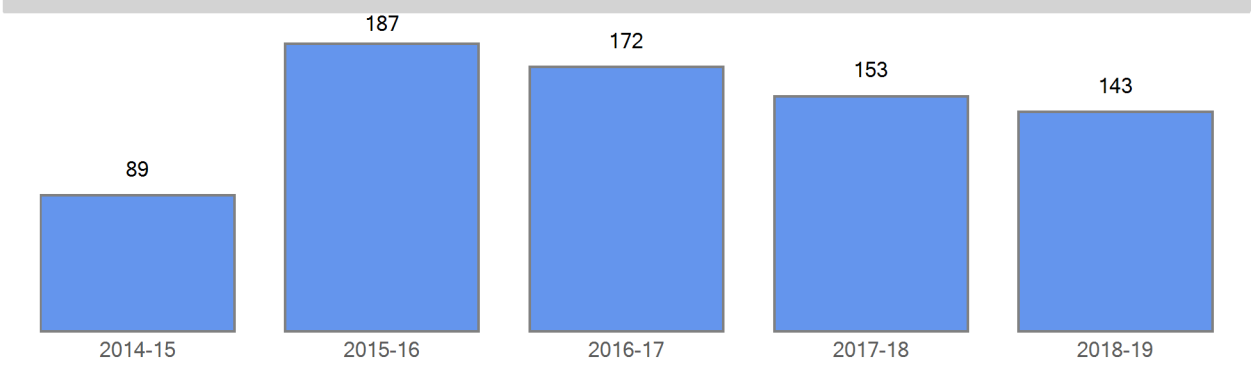

Choice In Demographics

	2014-15	2015-16	2016-17	2017-18	2018-19
FRL	67	158	144	128	116
FRL%	75.3 %	84.5 %	83.7 %	83.7 %	81.1 %
ELL	31	98	86	79	65
ELL%	34.8 %	52.4 %	50.0 %	51.6 %	45.5 %
SPED	12	34	34	27	28
SPED%	13.5 %	18.2 %	19.8 %	17.6 %	19.6 %
Minority	68	165	149	139	127
Minority%	76.4 %	88.2 %	86.6 %	90.8 %	88.8 %

Five Year Choice In Trend by Demographics

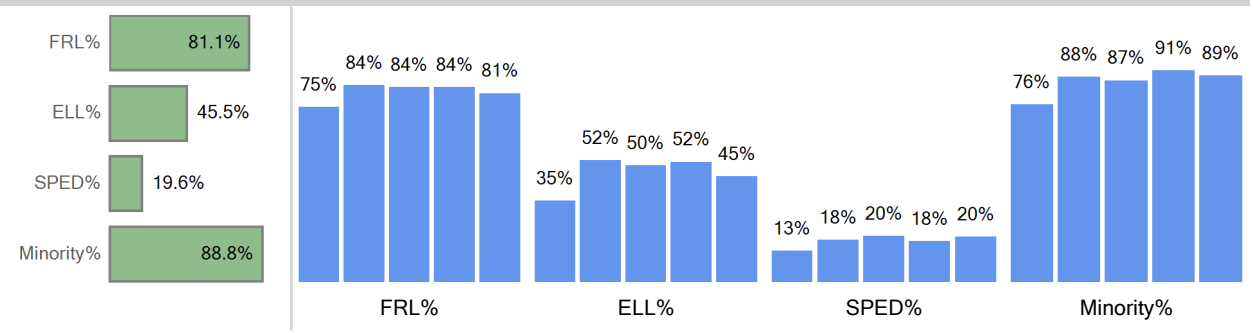

Choice In Ethnicity

	2014-15	2015-16	2016-17	2017-18	2018-19
American Indian or Alaska...		1	2	1	
Asian	6	8	8	7	7
Black (Not Hispanic)	1	6	6	9	7
Hispanic	58	145	128	116	106
Multiple races	2	4	4	6	7
Native Hawaiian or Other ...	1	1	1		
White, not Hispanic	21	22	23	14	16

Five Year Choice In Trend by Ethnicity

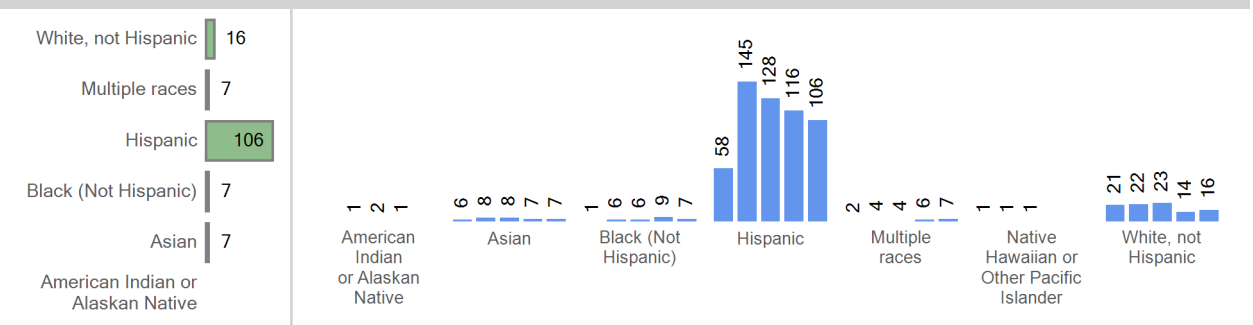

Choice In by Grade

	2014-15	2015-16	2016-17	2017-18	2018-19
Grade 06	38	58	40	54	51
Grade 07	24	75	65	37	56
Grade 08	27	54	67	62	36

Five Year Trend Choice In by Grade



Current Choice In



Current Choice In by Ethnicity



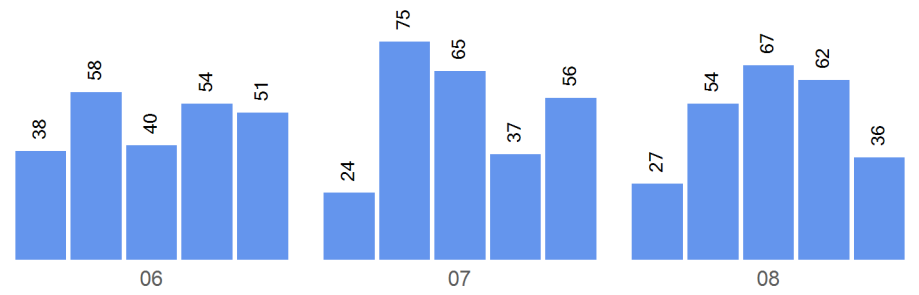
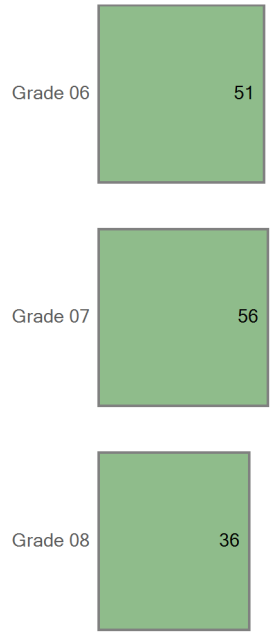

Boundary Attend

Five Year Boundary Attend Trend

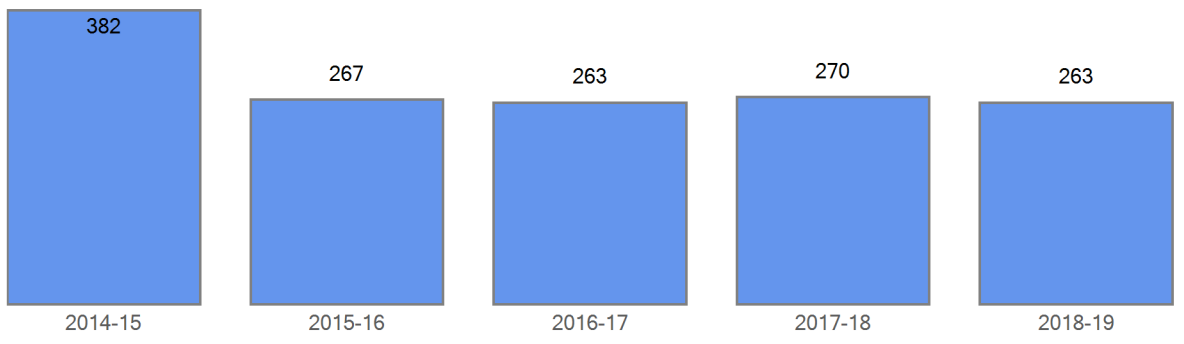

Boundary Attend Demographics	2014-15	2015-16	2016-17	2017-18	2018-19
FRL	326	221	219	218	211
FRL%	85.3 %	82.8 %	83.3 %	80.7 %	80.2 %
ELL	201	133	126	126	122
ELL%	52.6 %	49.8 %	47.9 %	46.7 %	46.4 %
SPED	65	40	37	36	42
SPED%	17.0 %	15.0 %	14.1 %	13.3 %	16.0 %
Minority	341	232	225	230	218
Minority%	89.3 %	86.9 %	85.6 %	85.2 %	82.9 %

Five Year Boundary Attend Trend by Demographics

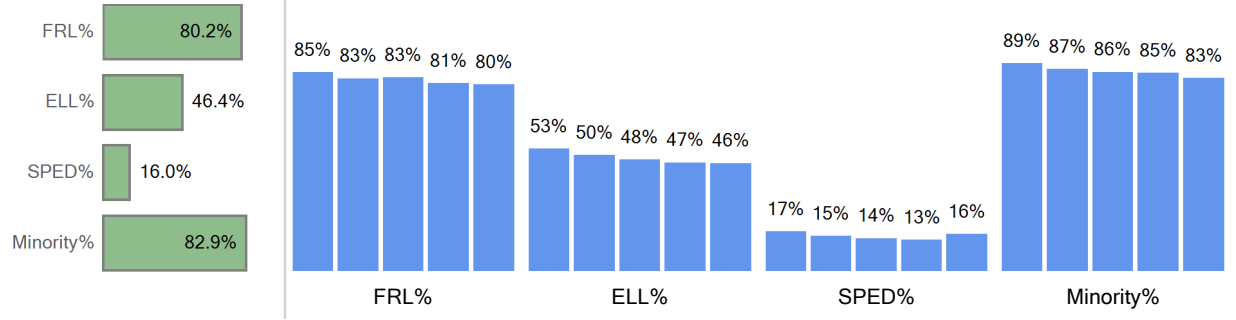

Boundary Attend Ethnicity	2014-15	2015-16	2016-17	2017-18	2018-19
American Indian or Alaska...	2	2	3	6	3

Boundary Attend by Ethnicity

Asian	15	8	3	2	5
Black (Not Hispanic)	16	13	19	19	19
Hispanic	299	201	192	194	182
Multiple races	9	8	8	9	9
Native Hawaiian or Other ...	0	0	0		
White, not Hispanic	41	35	38	40	45

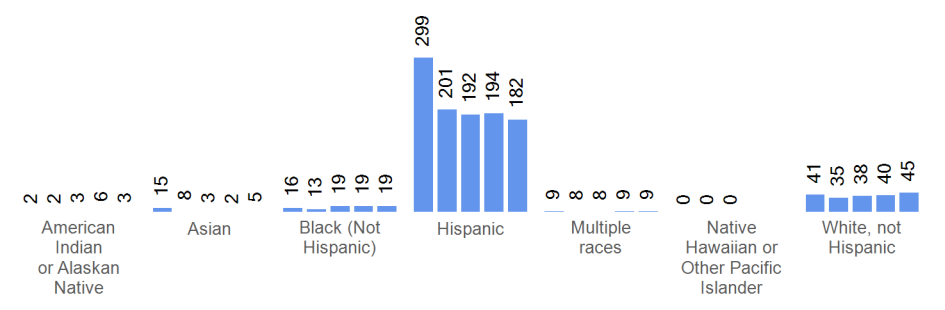
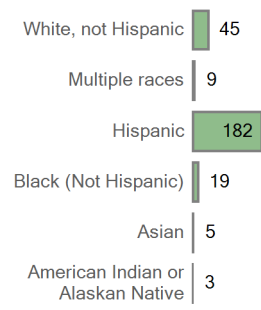

Boundary Attend by Grade	2014-15	2015-16	2016-17	2017-18	2018-19
Grade 06	150	99	85	103	104
Grade 07	115	91	90	78	93
Grade 08	117	77	88	89	66

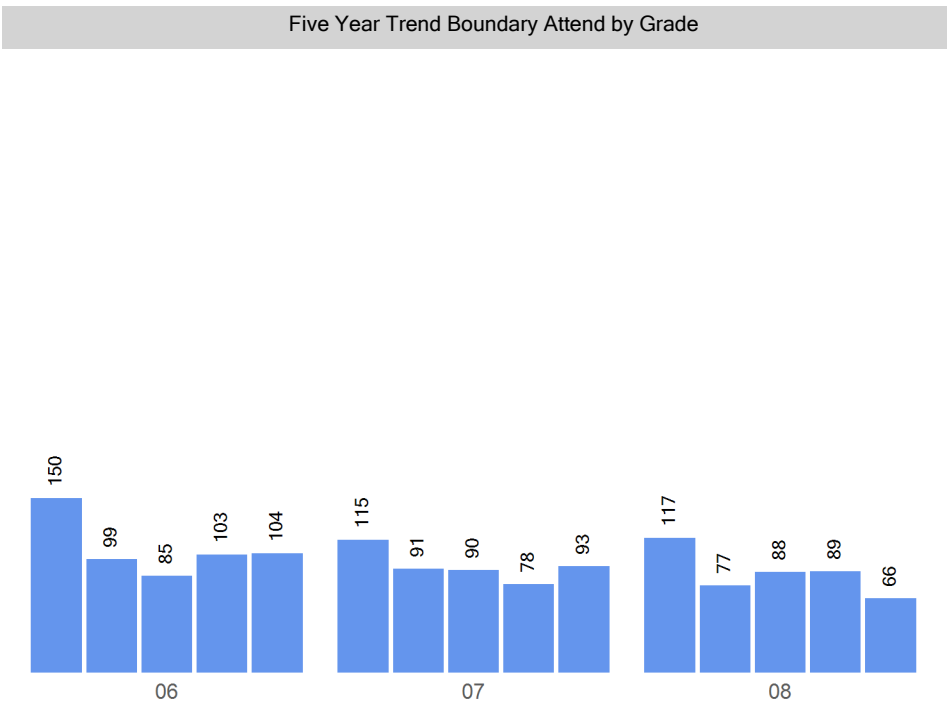
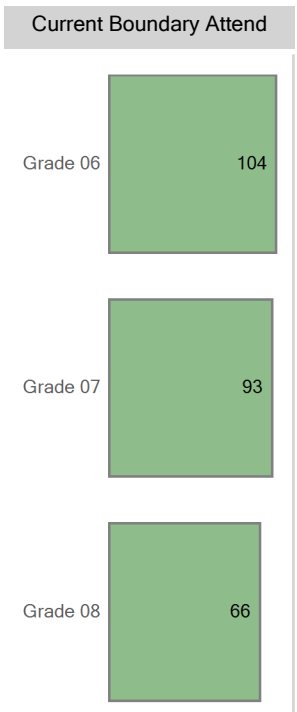

Choice Out

Boundary: Grant Beacon Middle School

Top 10 Choice Out (count of students)	
DSST: Byers MS - 437	59
Merrill Middle School - 412	46
STRIVE Prep - Federal - 428	37
KIPP Sunshine Peak Academy - 426	33
Kepner Beacon - 384	30
DCIS MS - 431	23
STRIVE Prep - Kepner - 331	20
Kunsmiller Creative Arts Academy MS - 449	20
Compass Academy MS - 386	17
Girls Athletic Leadership MS - 446	16

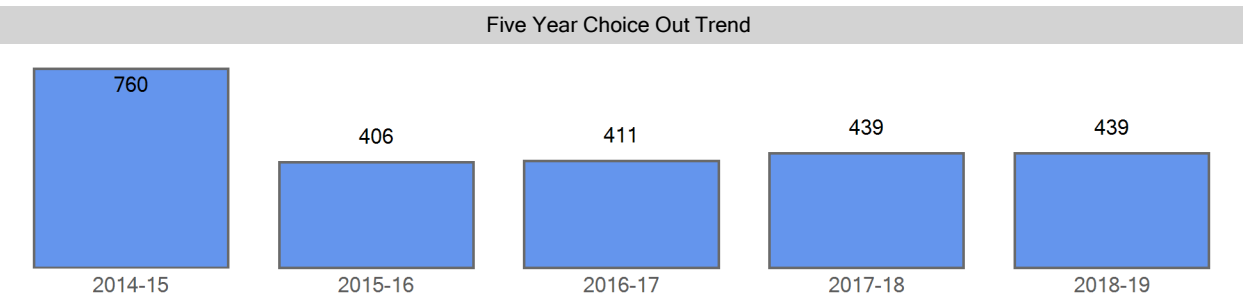

Choice Out Demographics	2014-15	2015-16	2016-17	2017-18	2018-19
FRL	607	265	262	282	271
FRL%	79.9 %	65.3 %	63.7 %	64.2 %	61.7 %
ELL	446	200	200	209	197
ELL%	58.7 %	49.3 %	48.7 %	47.6 %	44.9 %
SPED	88	46	63	56	52
SPED%	11.6 %	11.3 %	15.3 %	12.8 %	11.8 %
Minority	643	290	286	301	308
Minority%	84.6 %	71.4 %	69.6 %	68.6 %	70.2 %

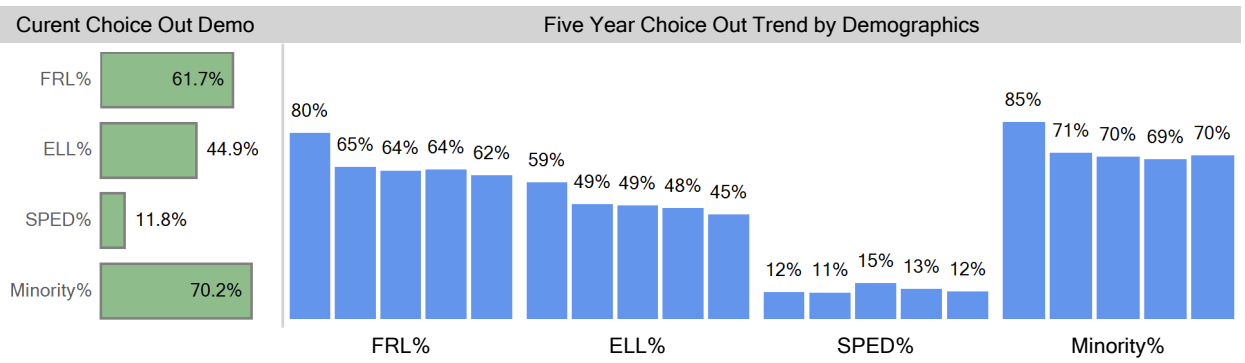

Choice Out Ethnicity	2014-15	2015-16	2016-17	2017-18	2018-19
American Indian or Alaska...	5	3	3	3	5
Asian	35	15	13	15	14
Black (Not Hispanic)	16	10	11	20	16
Hispanic	569	250	249	250	257
Multiple races	17	12	10	13	16
Native Hawaiian or Other ...	1				
White, not Hispanic	117	116	125	138	131

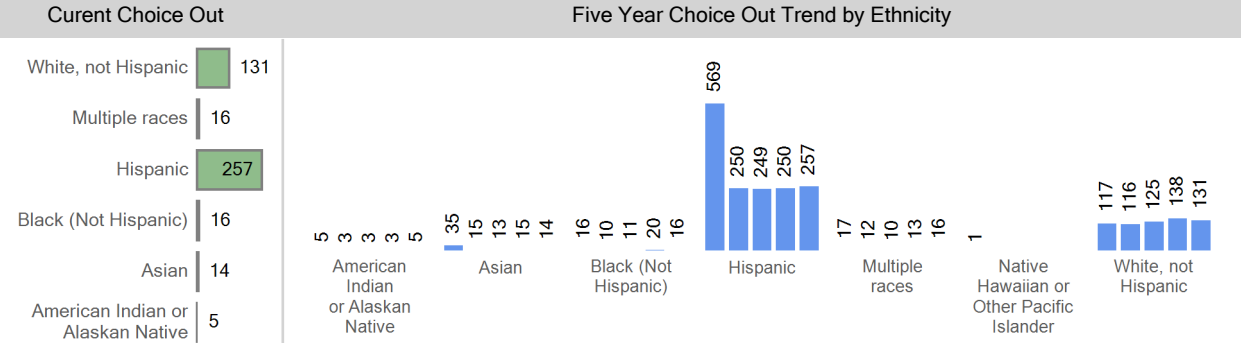

Choice Out by Grade	2014-15	2015-16	2016-17	2017-18	2018-19
Grade 06	253	135	146	145	149
Grade 07	263	131	139	152	137
Grade 08	244	140	126	142	153

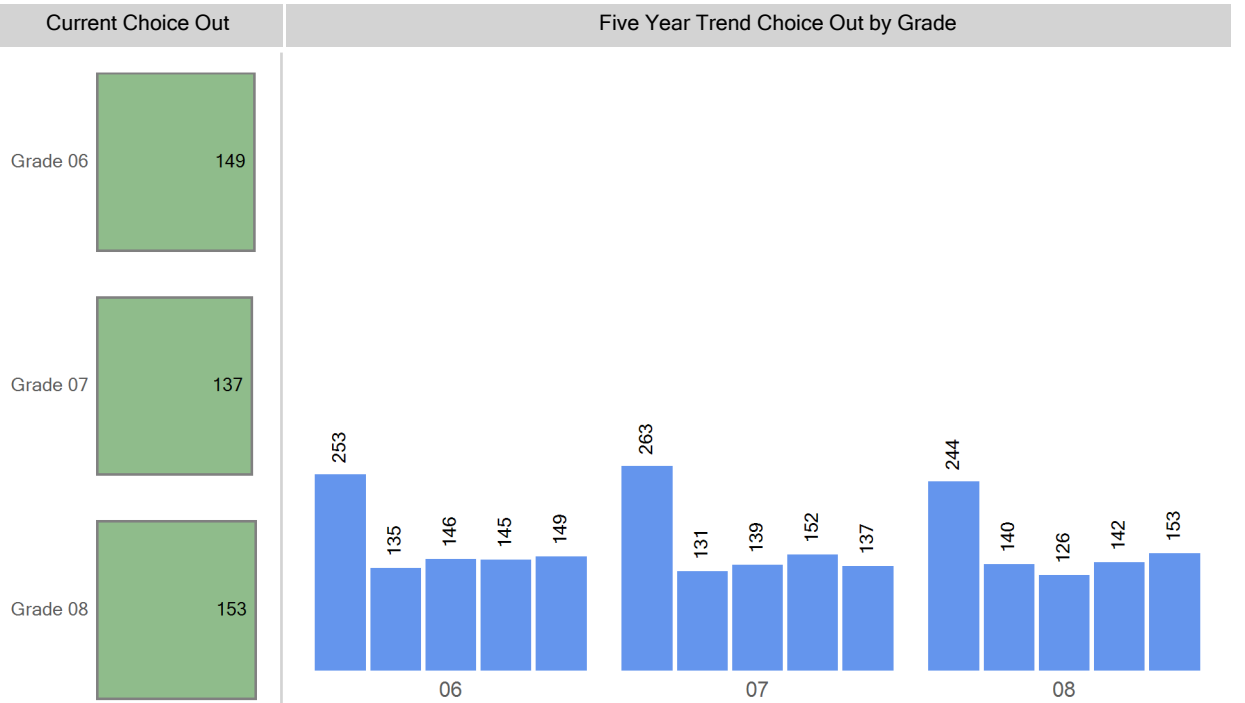

Grade Matriculation

For this year's 6th graders, where did they attend 5th grade?		For this past year's 8th graders, where are they attending 9th grade?	
Godsman Elementary School	28	South High School	60
Schmitt Elementary School	26	Abraham Lincoln High School	29
Asbury Elementary School	22	Out of District	20
Goldrick Elementary School	20	John F. Kennedy High School	10
Out of District	9	5280 High School	6
C3...	7	Thomas Jefferson High School	3
McKinley-Thatcher...	7	KIPP Collegiate...	3
Lincoln Elementary School	6	STRIVE Prep - SMART Academy	3
Kunsmiller ES...	5	DSST: Byers HS	3
Force Elementary School	5	DSST: College View HS	3

Choice Round 1 WaitList for the 2018-19 School Year

Grade	Round 1 Waitlist
06	27
07	0
08	1

Round 1 waitlist totals include all applicants

2018-19 Enrollment Map

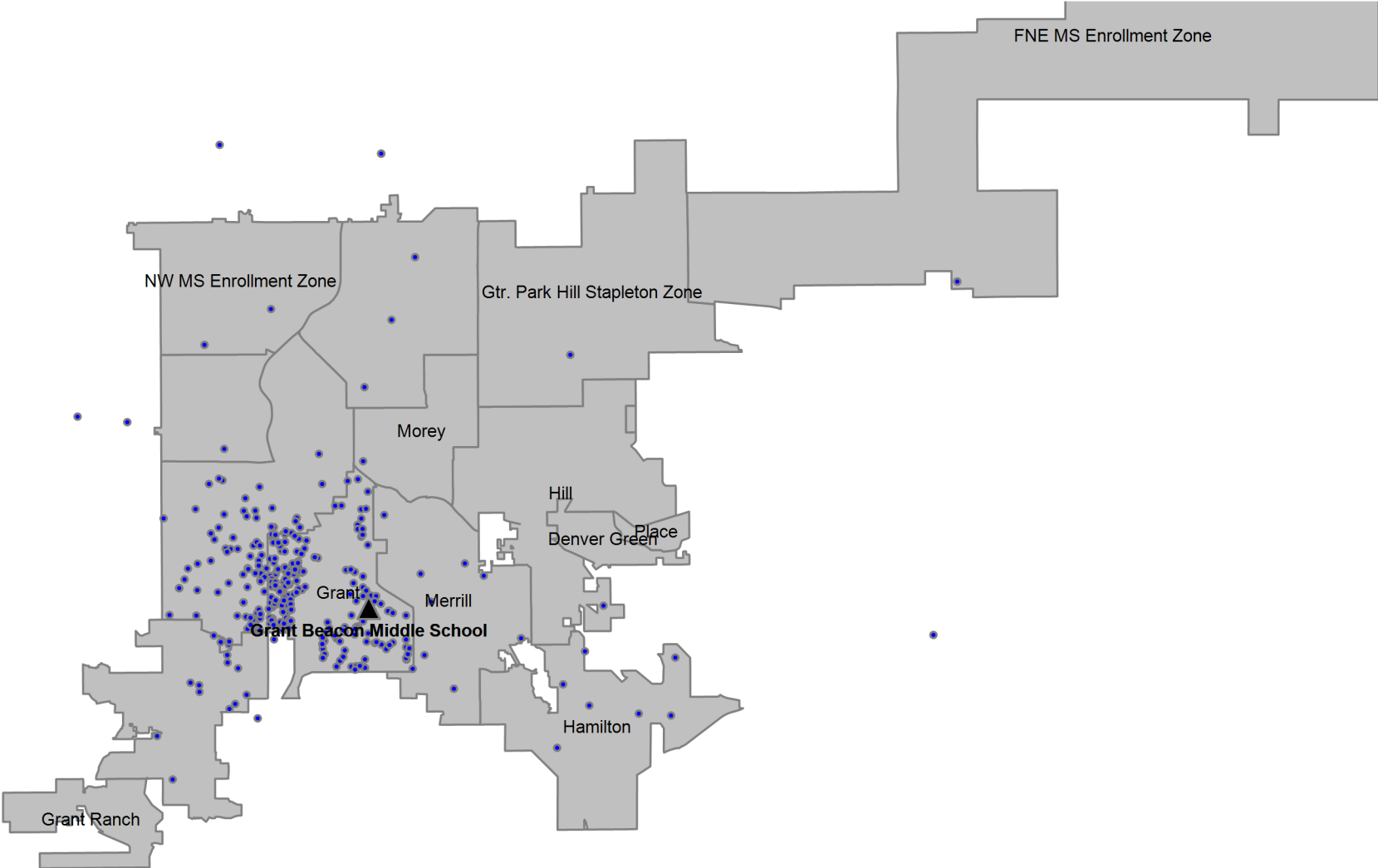

Definitions

Boundary Student/Boundary Attend: A student is considered a boundary attend student when they live within a boundary or enrollment zone and attend the boundary school or an enrollment zone school.

Choice In: A choice in student is a student that has choiced out of their boundary or enrollment zone school.

Choice Out: A choice out student is a student that does not attend their boundary or enrollment zone school. A student that moved out of their original boundary but still attends the same school is choice out student.

ELA: An ELA student is an English learner. In this report, ELA students that are counted include students that have not yet exited the ELA program, students that have exited the ELA program, and students that have not yet been identified as an English learner or not.

Enrollment Zone: Within DPS, an enrollment zone is a geographic area where the students living within it are guaranteed a seat at one of several schools, not just one particular school. There are many benefits to a shared-access zone, including: increased access to high-performing schools; increased access to transportation options; priority over students who don't live in that area; and access to different types of school programs.

FRL: An FRL student is a student that qualifies for free or reduced price lunch based on income and household size.

Minority: A minority student is a student that has a race/ethnicity other than White.

ELL: An ELL student is an English language learner. In this report, ELL students that are counted include students that have not yet exited the ELA program, students that have exited the ELA program, and students that have not yet been identified as an English language learner.

SPED: A SPED student is a student with an identified disability at the time of October Count.

Students in the Boundary or Zone: Students in the boundary or zone refers to the students that live in the boundary or enrollment zone regardless of where they attend school.

Total Enrollment: Total enrollment is defined as the total number of students attending the school at the time of October Count.