

# 2018-19 School Choice and Enrollment Snapshot

## STRIVE Prep - Westwood - 429

### Enrollment

#### School Contract Information

Instructional Superintendent	MAYA LAGANA
Principal	KATHLEEN ESPARZA
Phone Number	(303)962-9880
Address	3201 W ARIZONA AVE 80219
Principal Group	Charter/Contract
School Type	Charter
Planning Region	SW

#### Five-Year Enrollment Trend

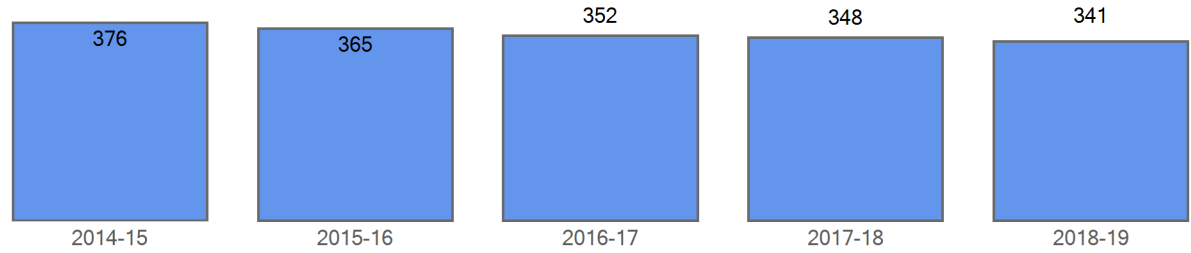

#### Enrollment by Demographics

	2014-15	2015-16	2016-17	2017-18	2018-19
FRL	354	337	326	330	308
FRL%	94.1 %	92.3 %	92.6 %	94.8 %	90.3 %
ELL	310	319	317	313	296
ELL%	82.4 %	87.4 %	90.1 %	89.9 %	86.8 %
SPED	50	46	45	49	42
SPED%	13.3 %	12.6 %	12.8 %	14.1 %	12.3 %
Minority	369	360	346	342	336
Minority%	98.1 %	98.6 %	98.3 %	98.3 %	98.5 %

#### Curent Year Enrollment

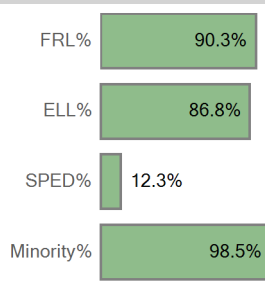

#### Five Year Enrollment by Demographics

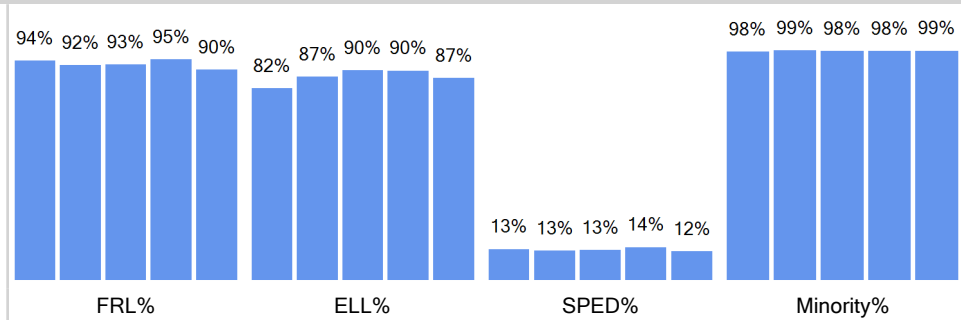

#### Enrollment by Ethnicity

	2014-15	2015-16	2016-17	2017-18	2018-19
American Indian or Alaskan	3	3			2
Asian	3	4	4	8	9
Black (Not Hispanic)	2	2	1	3	7
Hispanic	361	351	339	330	316
Multiple races					1
Native Hawaiian or Other			2	1	1
White, not Hispanic	7	5	6	6	5

#### Curent Year by Ethnicity

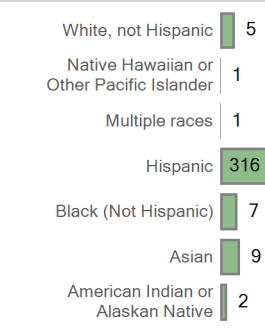

#### Five Year Trend Enrollment by Ethnicity

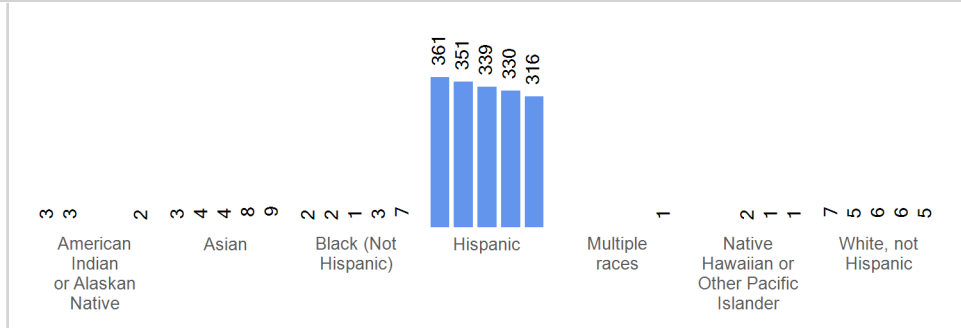

Enrollment by Grade	2014-15	2015-16	2016-17	2017-18	2018-19
Grade 06	127	126	111	114	119
Grade 07	119	120	120	114	103
Grade 08	130	119	121	120	119

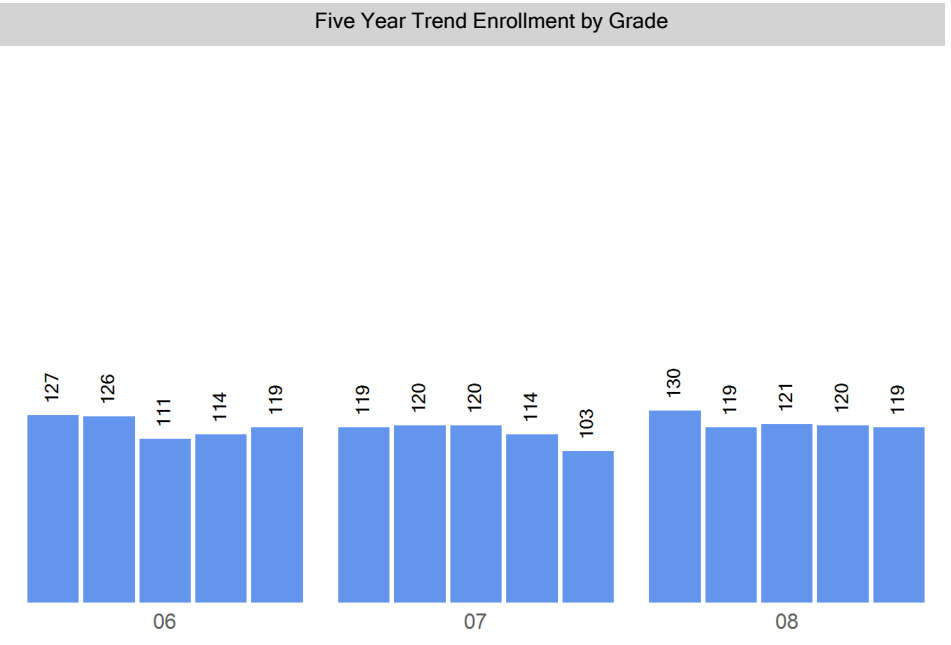
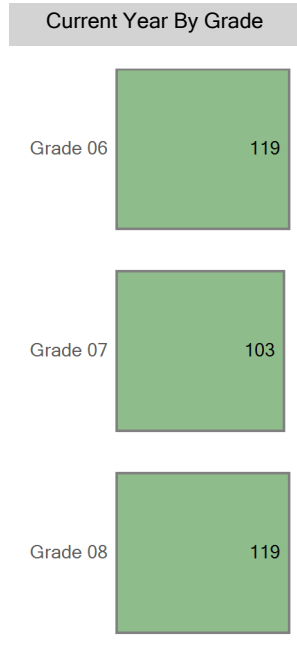

# Choice In

## Top 10 Boundaries or Zones from which Students Chooiced in (count of students)

Southwest Middle School Zone	23
Grant Beacon Middle School	13
Out of District	7
Lake MS Middle School Zone	6
Far Northeast Middle School Zone	1

## Choice In Demographics

	2014-15	2015-16	2016-17	2017-18	2018-19
FRL	354	64	59	46	47
FRL%	94.1 %	86.5 %	92.2 %	93.9 %	94.0 %
ELL	310	67	61	46	43
ELL%	82.4 %	90.5 %	95.3 %	93.9 %	86.0 %
SPED	50	13	9	8	10
SPED%	13.3 %	17.6 %	14.1 %	16.3 %	20.0 %
Minority	369	73	64	49	50
Minority%	98.1 %	98.6 %	100.0 %	100.0 %	100.0 %

## Choice In Ethnicity

	2014-15	2015-16	2016-17	2017-18	2018-19
American Indian or Alaska...	3	1			1
Asian	3				
Black (Not Hispanic)	2				
Hispanic	361	72	62	49	48
Multiple races					1
Native Hawaiian or Other ...			2		
White, not Hispanic	7	1			

## Choice In by Grade

	2014-15	2015-16	2016-17	2017-18	2018-19
Grade 06	127	17	16	15	12
Grade 07	119	26	19	14	21
Grade 08	130	31	29	20	17

## Five Year Choice In Trend

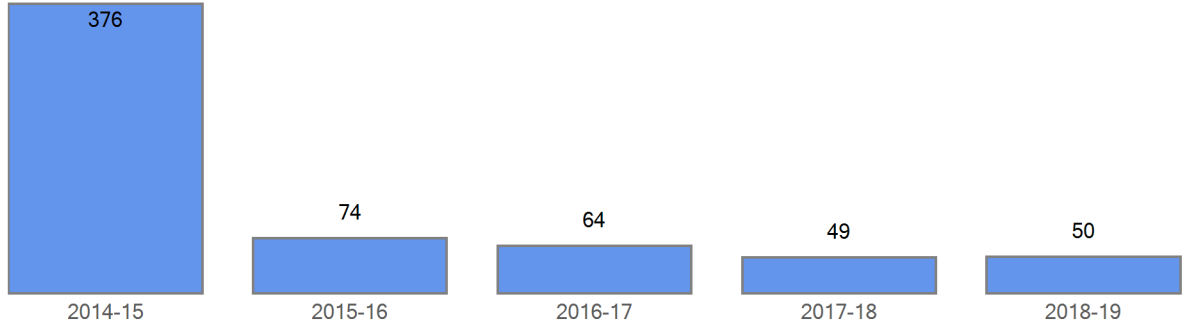

## Current Choice In

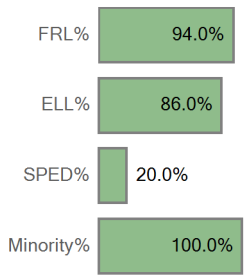

## Five Year Choice In Trend by Demographics

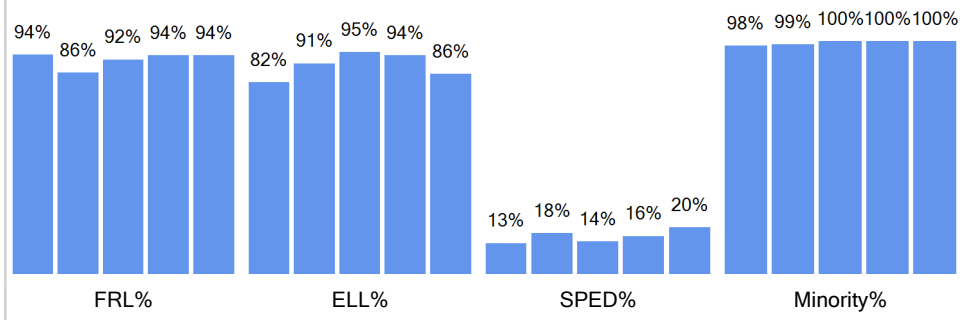

## Current Choice In by Ethnicity

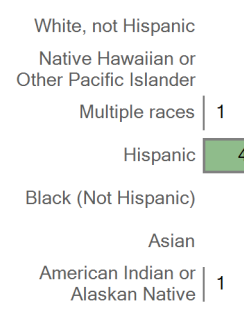

## Five Year Choice In Trend by Ethnicity

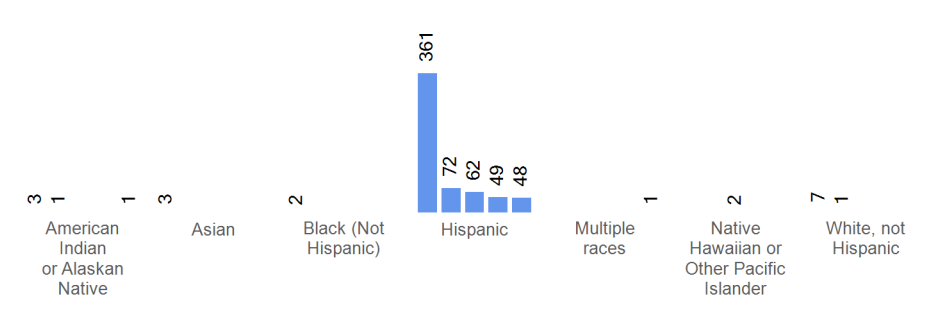

## Current Choice In By Grade

## Five Year Trend Choice In by Grade

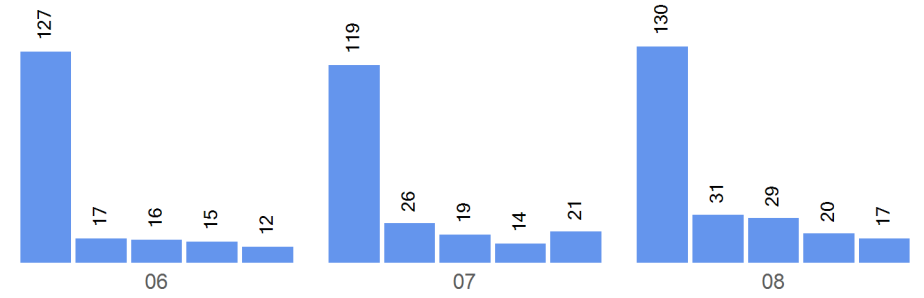
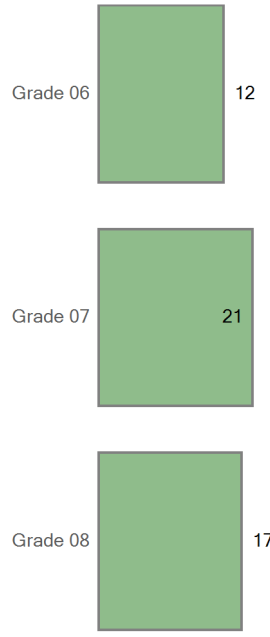

## Boundary Attend

### Five Year Boundary Attend Trend

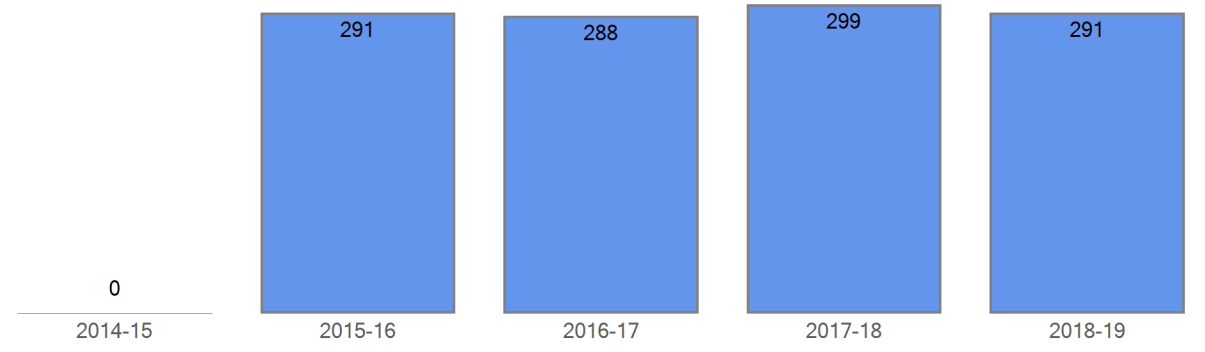

Boundary Attend Demographics	2014-15	2015-16	2016-17	2017-18	2018-19
FRL		273	267	284	261
FRL%	0.0 %	93.8 %	92.7 %	95.0 %	89.7 %
ELL	0	252	256	267	253
ELL%	0.0 %	86.6 %	88.9 %	89.3 %	86.9 %
SPED	0	33	36	41	32
SPED%	0.0 %	11.3 %	12.5 %	13.7 %	11.0 %
Minority	0	287	282	293	286
Minority%	0.0 %	98.6 %	97.9 %	98.0 %	98.3 %

### Five Year Boundary Attend Trend by Demographics

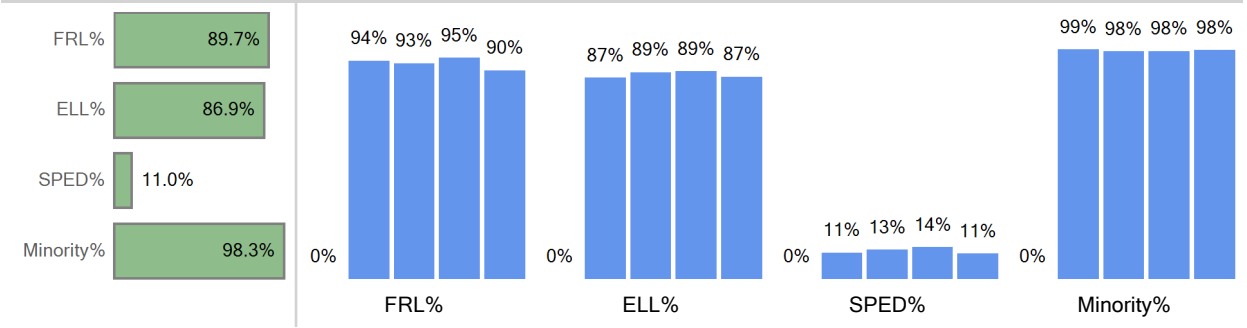

Boundary Attend Ethnicity	2014-15	2015-16	2016-17	2017-18	2018-19
American Indian or Alaska...	0	2			1

### Boundary Attend by Ethnicity



Asian	0	4	4	8	9
Black (Not Hispanic)	0	2	1	3	7
Hispanic	0	279	277	281	268
Multiple races					0
Native Hawaiian or Other ...			0	1	1
White, not Hispanic	0	4	6	6	5

White, not Hispanic	5
Native Hawaiian or Other Pacific Islander	1
Multiple races	0
Hispanic	268
Black (Not Hispanic)	7
Asian	9
American Indian or Alaskan Native	1

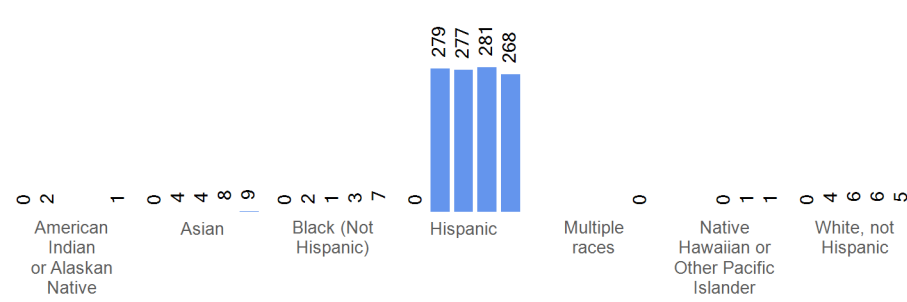

Boundary Attend by Grade	2014-15	2015-16	2016-17	2017-18	2018-19
Grade 06	0	109	95	99	107
Grade 07	0	94	101	100	82
Grade 08	0	88	92	100	102

Current Boundary Attend

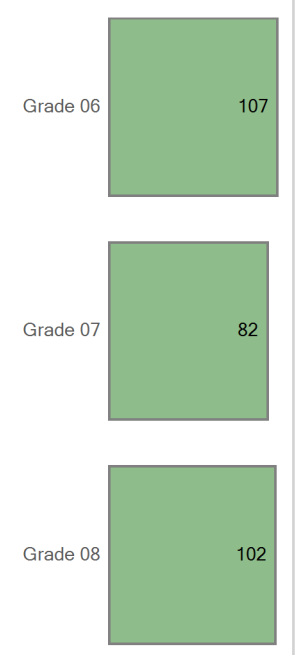

Five Year Trend Boundary Attend by Grade

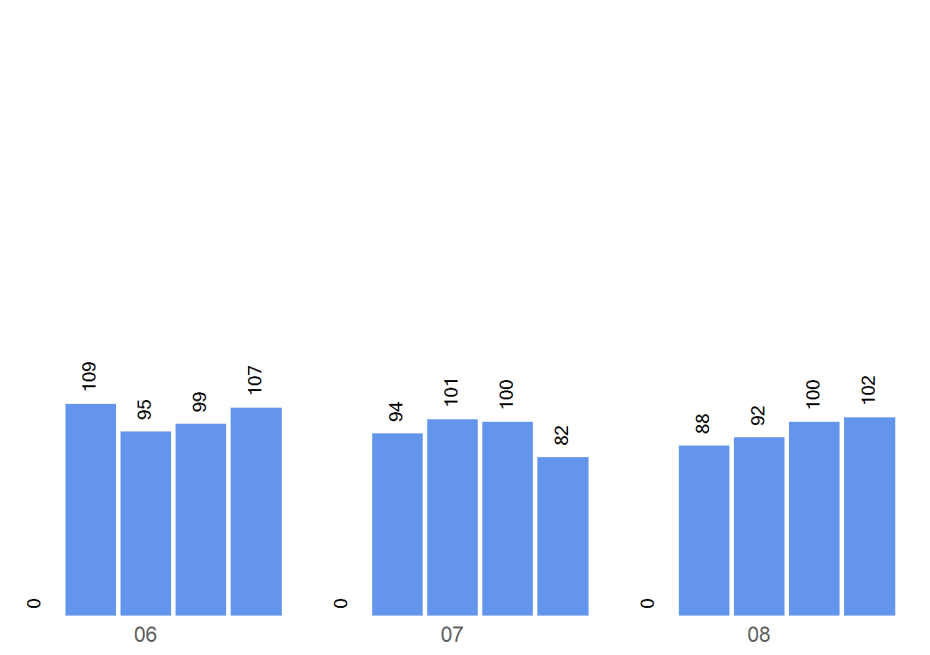

### Choice Out

Boundary: West Middle School Zone

Top 10 Choice Out (count of students)	
DCIS MS - 431	164
STRIVE Prep - Federal - 428	159
Grant Beacon Middle School - 405	93
Bear Valley International - 338	76
Girls Athletic Leadership MS - 446	64
Lake Middle School - 448	59
DSST: Byers MS - 437	52
STRIVE Prep - Lake - 444	50
DSST: Henry MS - 333	44
Morey Middle School - 413	26

Five Year Choice Out Trend

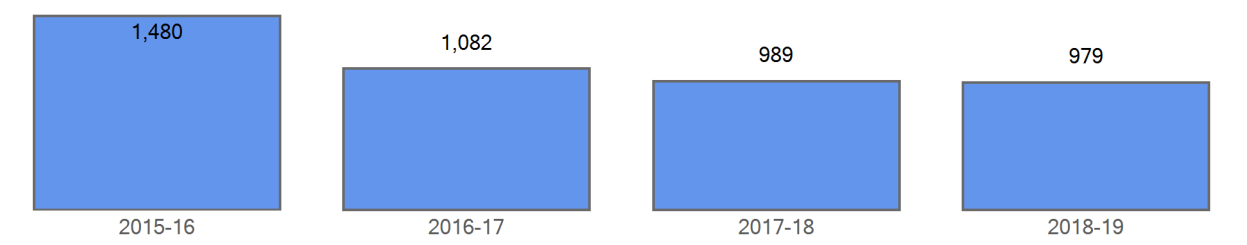

Choice Out Demographics	2014-15	2015-16	2016-17	2017-18	2018-19
FRL		1,311	930	873	849
FRL%		88.6 %	86.0 %	88.3 %	86.7 %
ELL		898	630	551	544
ELL%		60.7 %	58.2 %	55.7 %	55.6 %
SPED		202	173	143	150
SPED%		13.6 %	16.0 %	14.5 %	15.3 %
Minority		1,379	999	916	892
Minority%		93.2 %	92.3 %	92.6 %	91.1 %

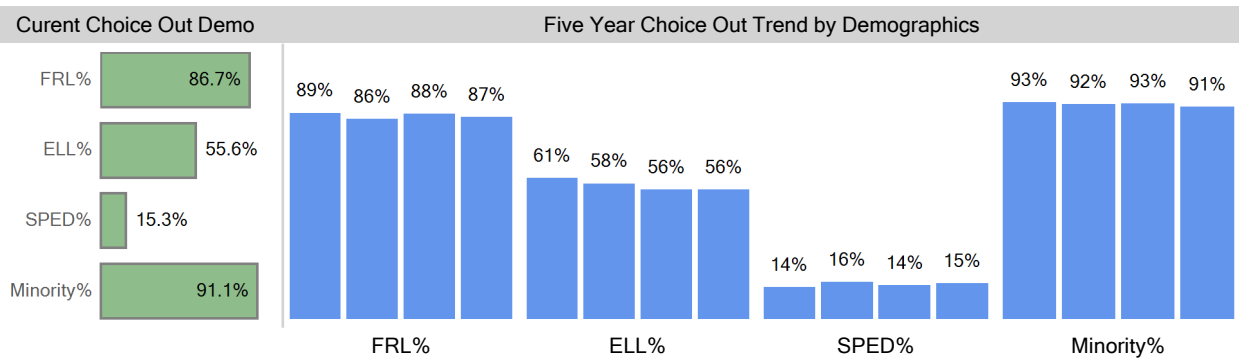

Choice Out Ethnicity	2014-15	2015-16	2016-17	2017-18	2018-19
American Indian or Alaska...		14	11	16	14
Asian		43	36	41	31
Black (Not Hispanic)		68	58	52	48
Hispanic		1,244	881	791	780
Multiple races		9	13	16	19
Native Hawaiian or Other ...		1	0	0	0
White, not Hispanic		101	83	73	87

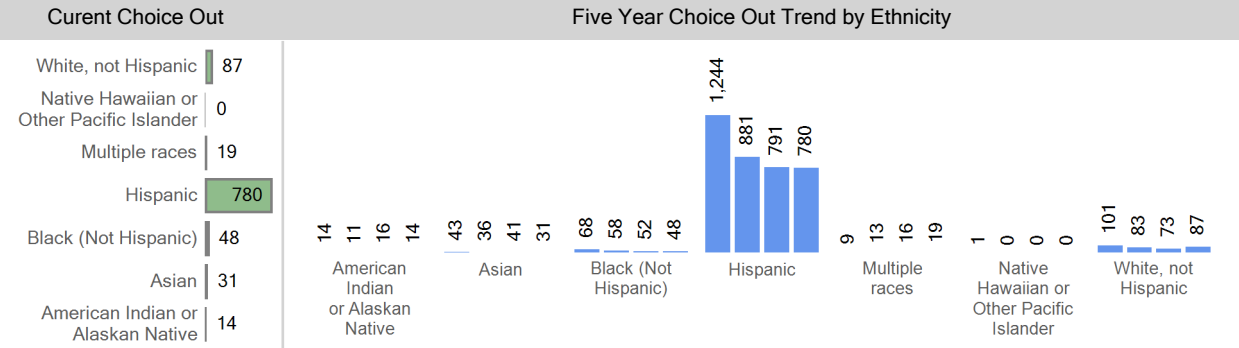

Choice Out by Grade	2014-15	2015-16	2016-17	2017-18	2018-19
Grade 06		471	329	339	349
Grade 07		516	358	316	327
Grade 08		493	395	334	303

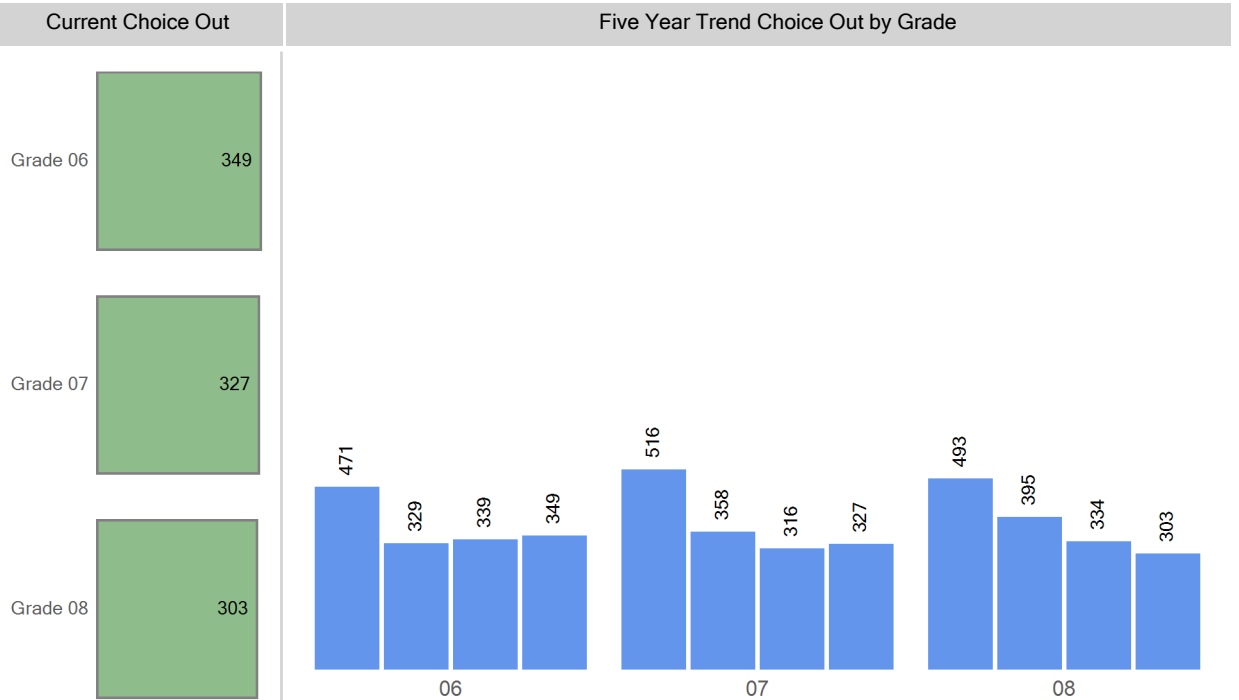

**Grade Matriculation**

For this year's 6th graders, where did they attend 5th grade?		For this past year's 8th graders, where are they attending 9th grade?	
Munroe Elementary School	17	STRIVE Prep - SMART Academy	58
Castro Elementary School	17	Abraham Lincoln High School	13
Force Elementary School	16	CEC Early College	9
Barnum Elementary School	14	Out of District	8
Goldrick Elementary School	10	DCIS HS	7
CMS...	9	John F. Kennedy High School	6
Johnson Elementary School	8	DSST: College View HS	4
Godsman Elementary School	7	DSST: Byers HS	3
Knapp Elementary School	5	EXCEL Academy	2
Out of District	4	5280 High School	2

**Choice Round 1 WaitList for the 2018-19 School Year**

Grade	Round 1 Waitlist
06	22
07	8
08	0

Round 1 waitlist totals include all applicants

2018-19 Enrollment Map

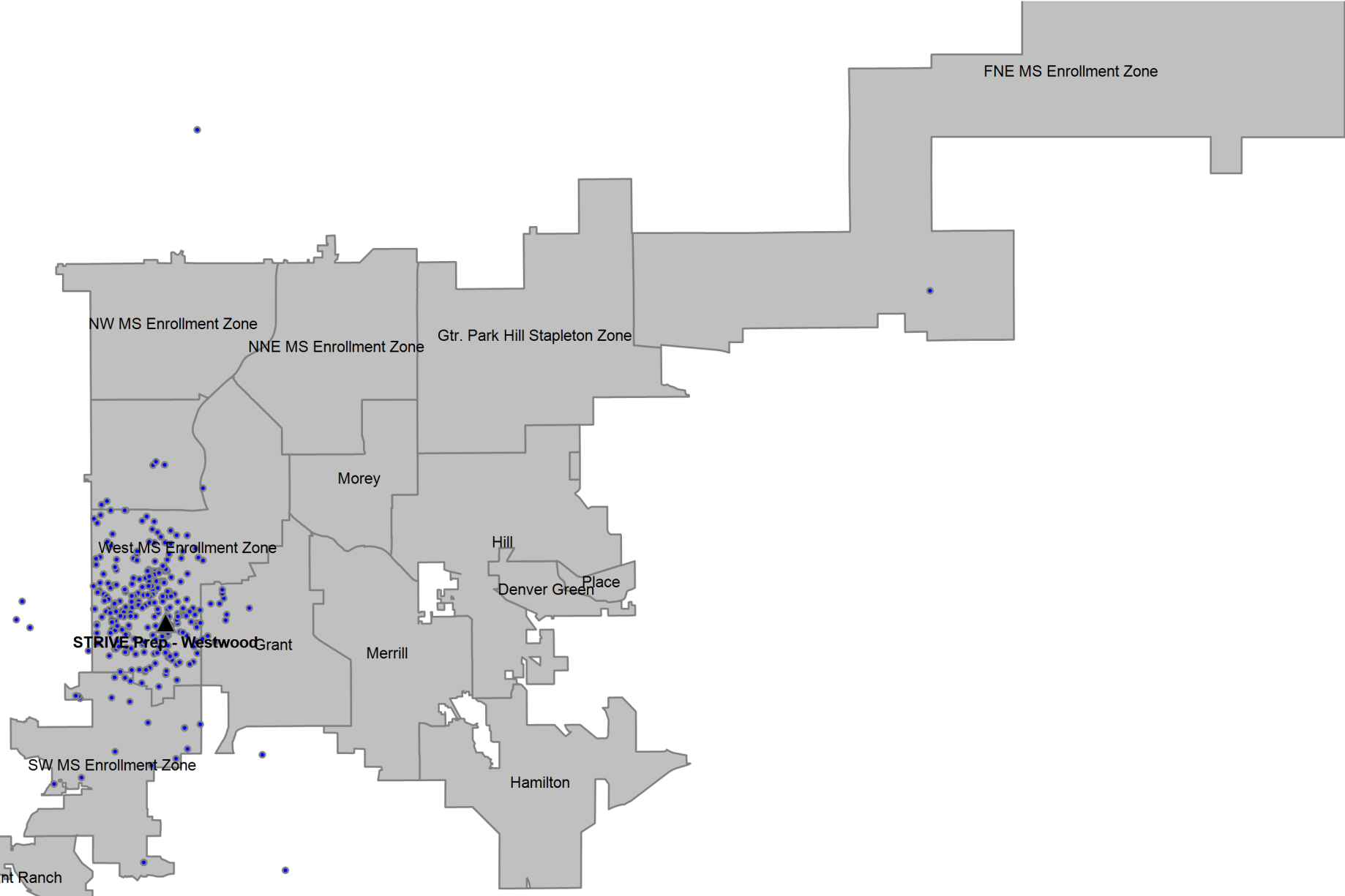



## Definitions

---

**Boundary Student/Boundary Attend:** A student is considered a boundary attend student when they live within a boundary or enrollment zone and attend the boundary school or an enrollment zone school.

**Choice In:** A choice in student is a student that has choiced out of their boundary or enrollment zone school.

**Choice Out:** A choice out student is a student that does not attend their boundary or enrollment zone school. A student that moved out of their original boundary but still attends the same school is choice out student.

**ELA:** An ELA student is an English learner. In this report, ELA students that are counted include students that have not yet exited the ELA program, students that have exited the ELA program, and students that have not yet been identified as an English learner or not.

**Enrollment Zone:** Within DPS, an enrollment zone is a geographic area where the students living within it are guaranteed a seat at one of several schools, not just one particular school. There are many benefits to a shared-access zone, including: increased access to high-performing schools; increased access to transportation options; priority over students who don't live in that area; and access to different types of school programs.

**FRL:** An FRL student is a student that qualifies for free or reduced price lunch based on income and household size.

**Minority:** A minority student is a student that has a race/ethnicity other than White.

**ELL:** An ELL student is an English language learner. In this report, ELL students that are counted include students that have not yet exited the ELA program, students that have exited the ELA program, and students that have not yet been identified as an English language learner.

**SPED:** A SPED student is a student with an identified disability at the time of October Count.

**Students in the Boundary or Zone:** Students in the boundary or zone refers to the students that live in the boundary or enrollment zone regardless of where they attend school.

**Total Enrollment:** Total enrollment is defined as the total number of students attending the school at the time of October Count.