

2018-19 School Choice and Enrollment Snapshot

KIPP Northeast Denver Middle School - 435

Enrollment

School Contract Information

Instructional Superintendent	MAYA LAGANA
Principal	STEPHANI OLSON
Phone Number	(303)307-1970
Address	4635 WALDEN ST 80249
Principal Group	Charter/Contract
School Type	Charter
Planning Region	FNE

Five-Year Enrollment Trend

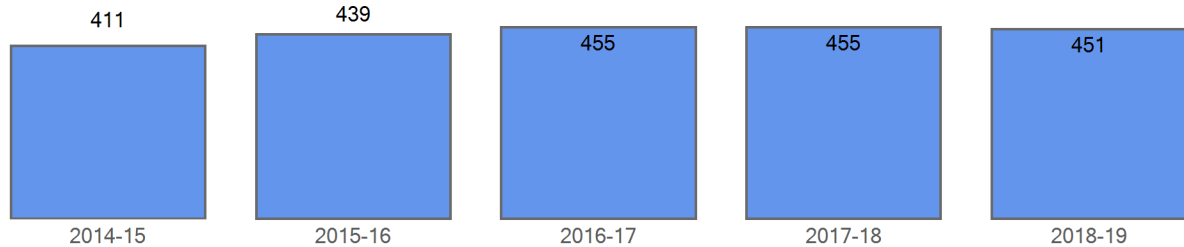

Enrollment by Demographics

	2014-15	2015-16	2016-17	2017-18	2018-19
FRL	374	393	419	393	379
FRL%	91.0 %	89.5 %	92.1 %	86.4 %	84.0 %
ELL	208	239	290	297	301
ELL%	50.6 %	54.4 %	63.7 %	65.3 %	66.7 %
SPED	45	49	39	42	38
SPED%	10.9 %	11.2 %	8.6 %	9.2 %	8.4 %
Minority	389	419	441	434	429
Minority%	94.6 %	95.4 %	96.9 %	95.4 %	95.1 %

Curent Year Enrollment Five Year Enrollment by Demographics

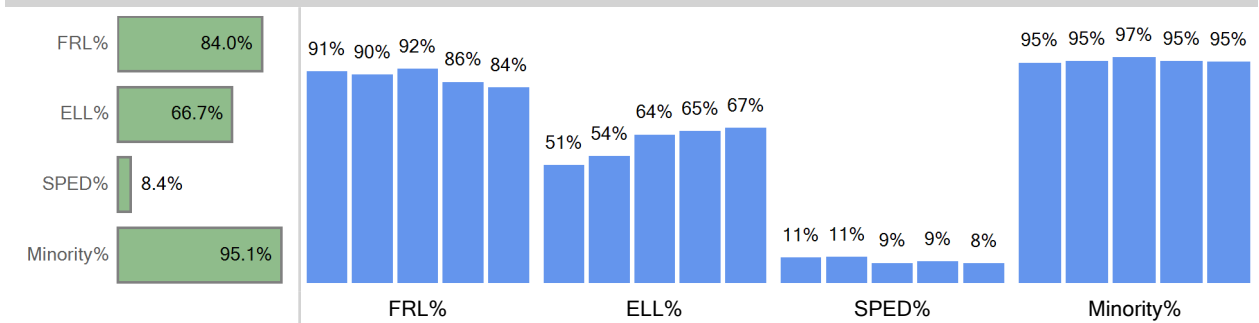

Enrollment by Ethnicity

	2014-15	2015-16	2016-17	2017-18	2018-19
Asian	1	4	5	13	21
Black (Not Hispanic)	110	106	91	78	81
Hispanic	267	297	334	332	313
Multiple races	11	12	9	8	12
Native Hawaiian or Other			2	3	2
White, not Hispanic	22	20	14	21	22

Curent Year by Ethnicity Five Year Trend Enrollment by Ethnicity

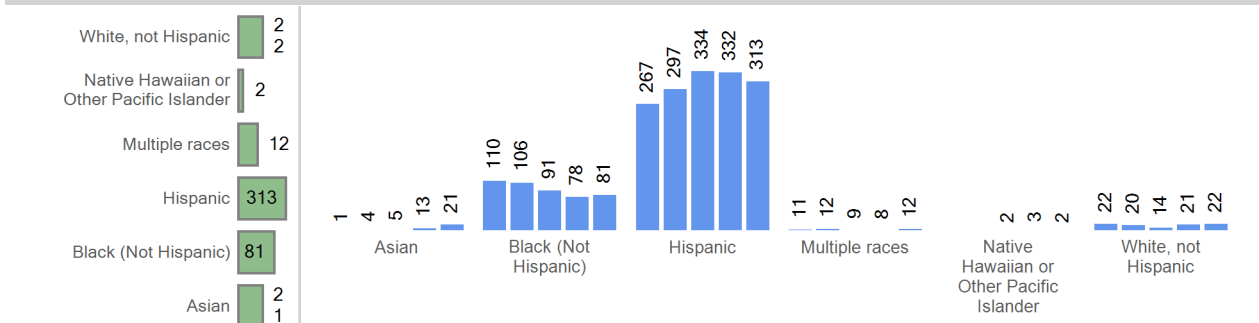

Enrollment by Grade	2014-15	2015-16	2016-17	2017-18	2018-19
Grade 05	72	101	98	89	76
Grade 06	113	111	121	124	122
Grade 07	114	113	118	120	127
Grade 08	112	114	118	122	126

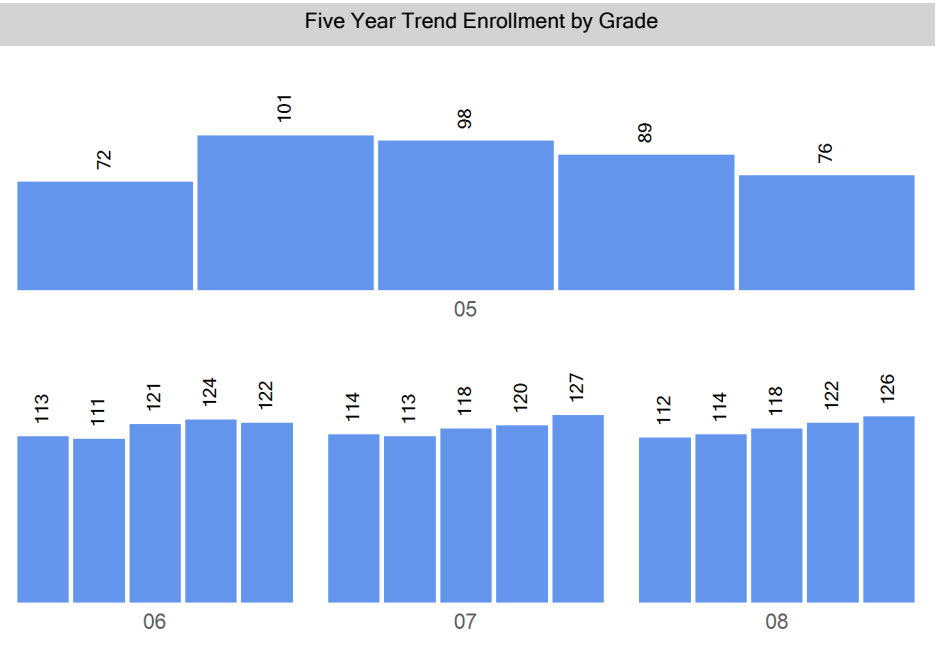
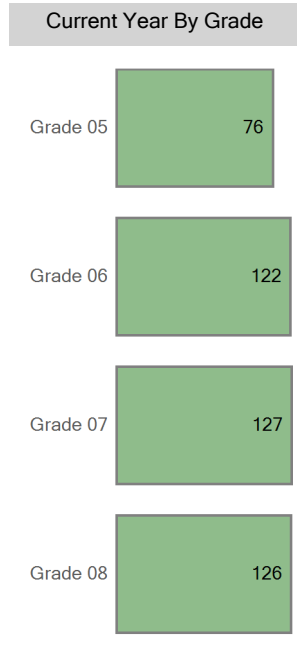

Choice In

Top 10 Boundaries or Zones from which Students Chooiced in (count of students)

Out of District	20
Tower Elementary School Zone	13
Marrama Elementary School	10
John H. Amessee	9
Oakland Elementary School	9
Green Valley Elementary School	5
Marie L. Greenwood Academy	4
DCIS at Ford	3
McGlone Academy	3
Out of District	1

Five Year Choice In Trend

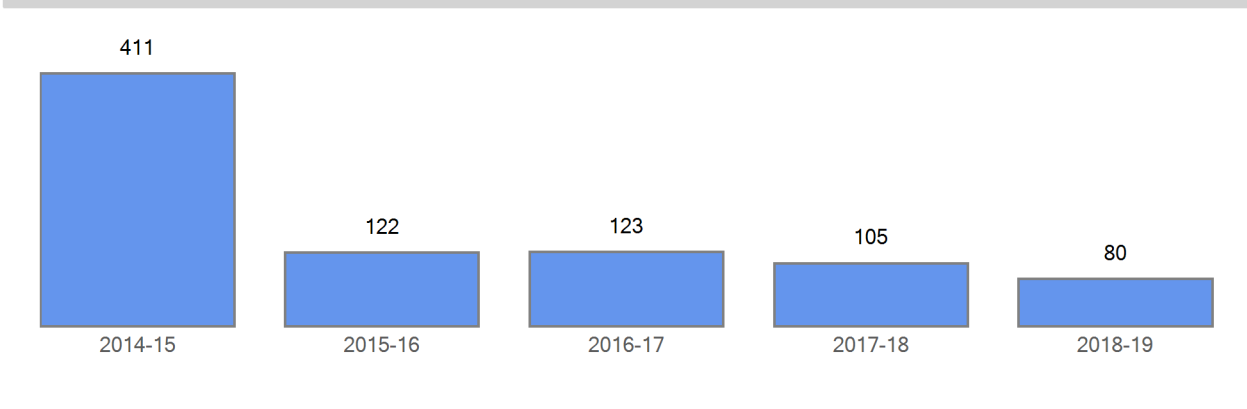

Choice In Demographics

	2014-15	2015-16	2016-17	2017-18	2018-19
FRL	374	104	120	86	71
FRL%	91.0 %	85.2 %	97.6 %	81.9 %	88.8 %
ELL	208	68	92	64	48
ELL%	50.6 %	55.7 %	74.8 %	61.0 %	60.0 %
SPED	45	9	10	9	6
SPED%	10.9 %	7.4 %	8.1 %	8.6 %	7.5 %
Minority	389	118	121	99	78
Minority%	94.6 %	96.7 %	98.4 %	94.3 %	97.5 %

Five Year Choice In Trend by Demographics

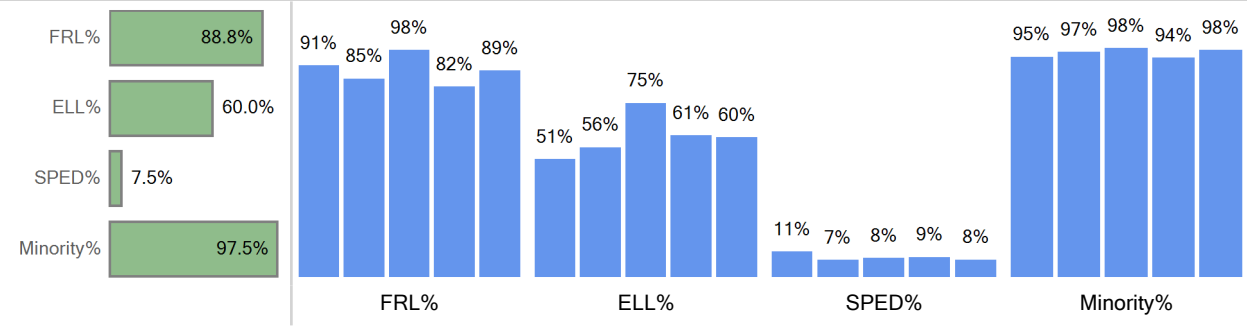

Choice In Ethnicity

	2014-15	2015-16	2016-17	2017-18	2018-19
Asian	1	4		2	4
Black (Not Hispanic)	110	25	18	18	17
Hispanic	267	88	102	77	54
Multiple races	11	1	1	1	3
Native Hawaiian or Other ...				1	
White, not Hispanic	22	4	2	6	2

Five Year Choice In Trend by Ethnicity

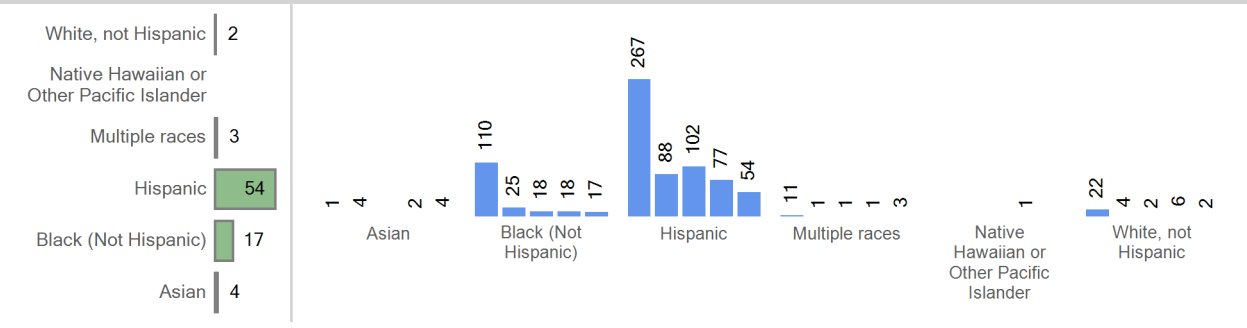

Choice In by Grade

	2014-15	2015-16	2016-17	2017-18	2018-19
Grade 05	72	101	98	89	61
Grade 06	113	7	11	3	8
Grade 07	114	5	4	6	5
Grade 08	112	9	10	7	6

Five Year Trend Choice In by Grade

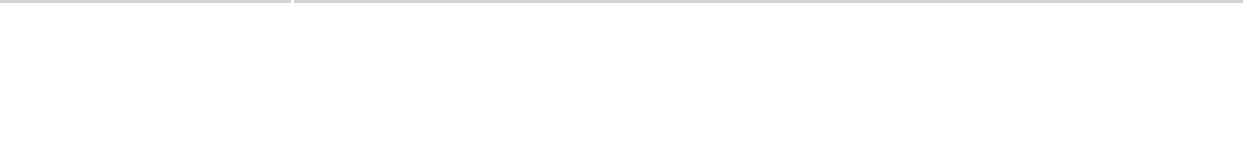

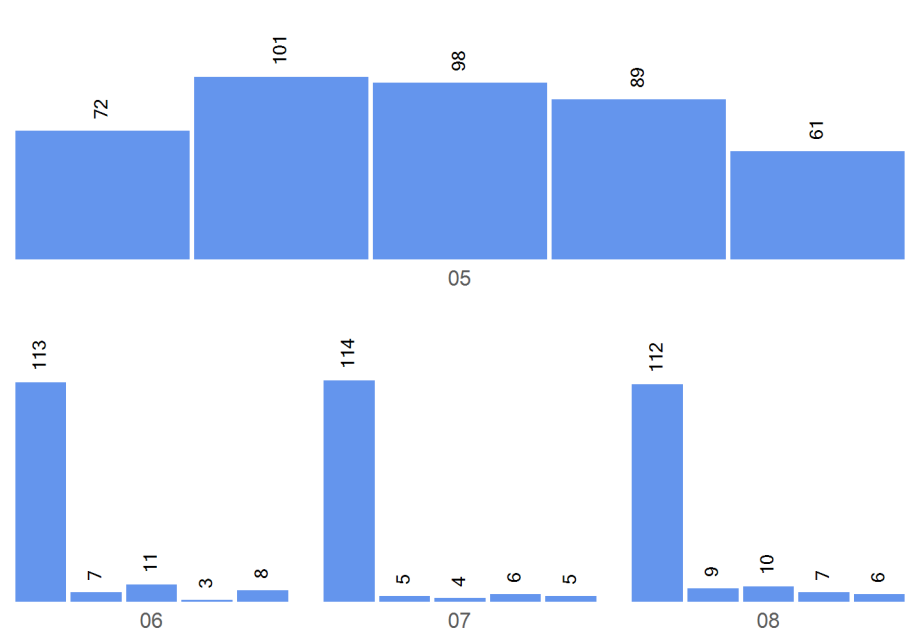
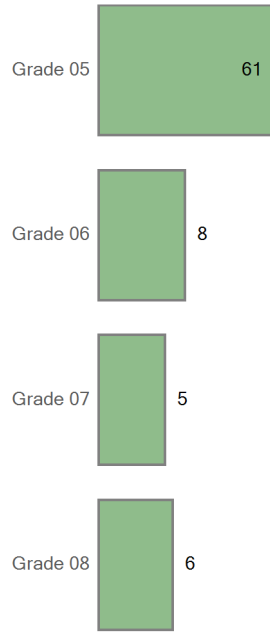

Boundary Attend

Five Year Boundary Attend Trend

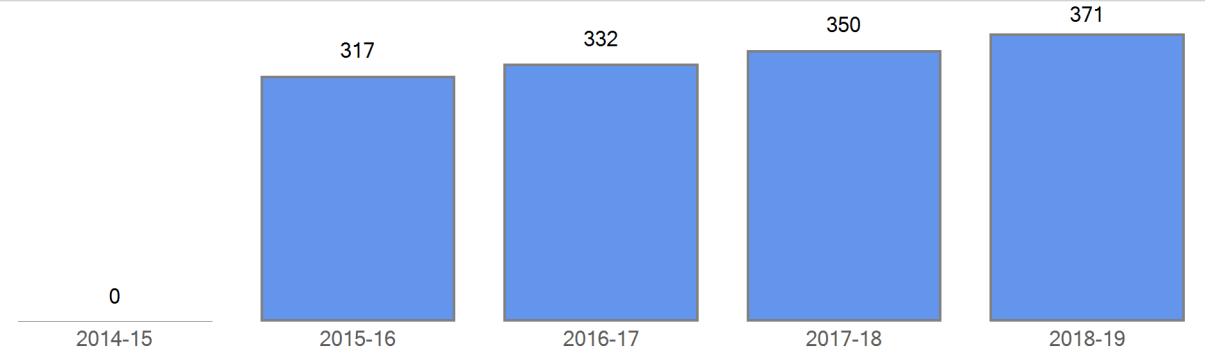

Boundary Attend Demographics	2014-15	2015-16	2016-17	2017-18	2018-19
FRL		289	299	307	308
FRL%	0.0 %	91.2 %	90.1 %	87.7 %	83.0 %
ELL	0	171	198	233	253
ELL%	0.0 %	53.9 %	59.6 %	66.6 %	68.2 %
SPED	0	40	29	33	32
SPED%	0.0 %	12.6 %	8.7 %	9.4 %	8.6 %
Minority	0	301	320	335	351
Minority%	0.0 %	95.0 %	96.4 %	95.7 %	94.6 %

Five Year Boundary Attend Trend by Demographics

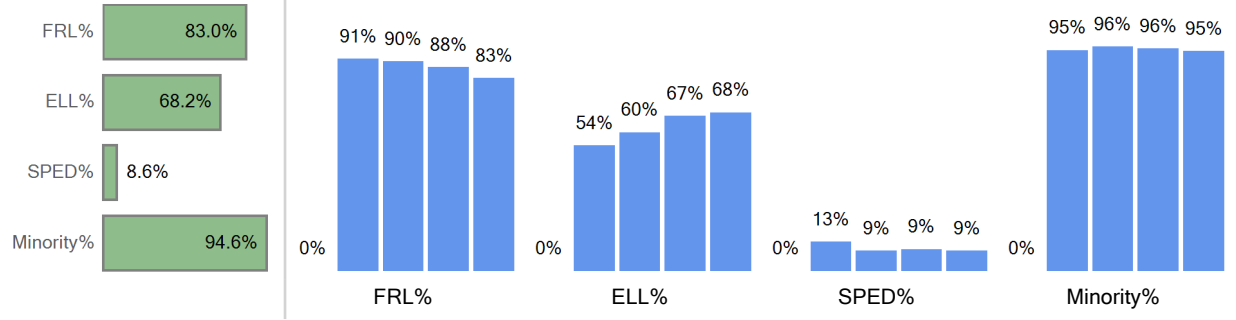

Boundary Attend Ethnicity	2014-15	2015-16	2016-17	2017-18	2018-19
Asian	0	0	5	11	17

Boundary Attend by Ethnicity

Black (Not Hispanic)	0	81	73	60	64
Hispanic	0	209	232	255	259
Multiple races	0	11	8	7	9
Native Hawaiian or Other ...			2	2	2
White, not Hispanic	0	16	12	15	20

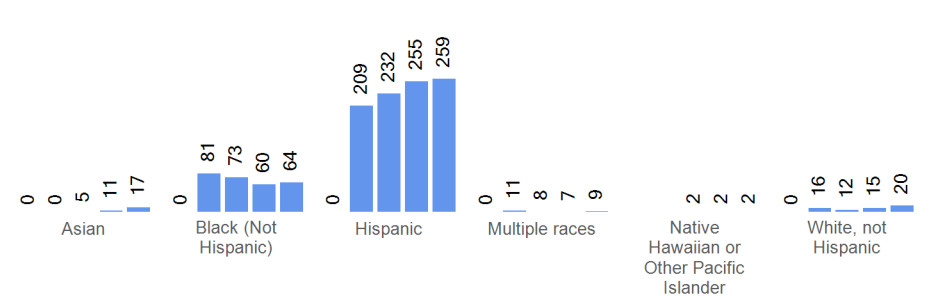
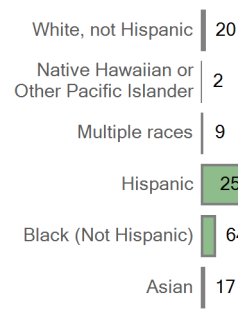

Boundary Attend by Grade	2014-15	2015-16	2016-17	2017-18	2018-19
Grade 05	0	0	0	0	15
Grade 06	0	104	110	121	114
Grade 07	0	108	114	114	122
Grade 08	0	105	108	115	120

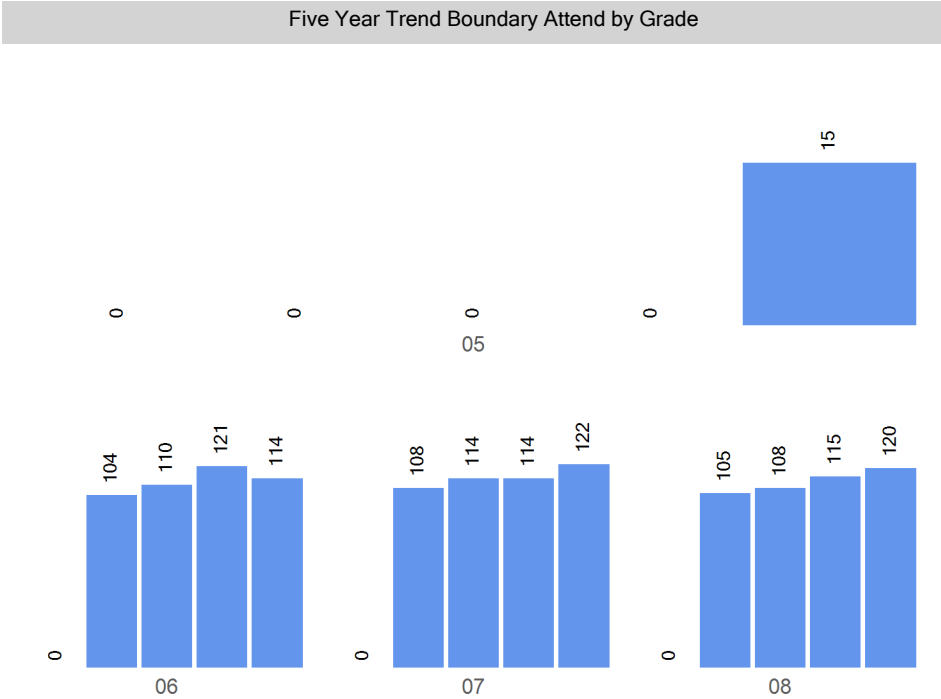
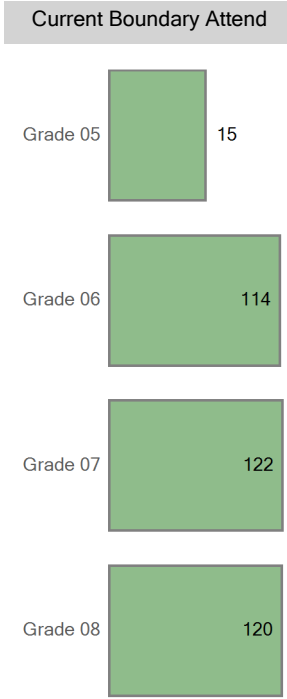

Choice Out

Boundary: Far Northeast Middle School Zone

Top 10 Choice Out (count of students)	
DSST: Conservatory Green MS - 388	271
Farrell B. Howell ECE-8 School - 197	243
DSST: Stapleton MS - 438	82
Vista Academy MS - 399	41
Denver Discovery School - 442	28
Morey Middle School - 413	19
McAuliffe International School - 395	18
McAuliffe Manual MS - 385	17
Hill Campus of Arts and Sciences - 407	15
Denver School of Arts MS - 425	14

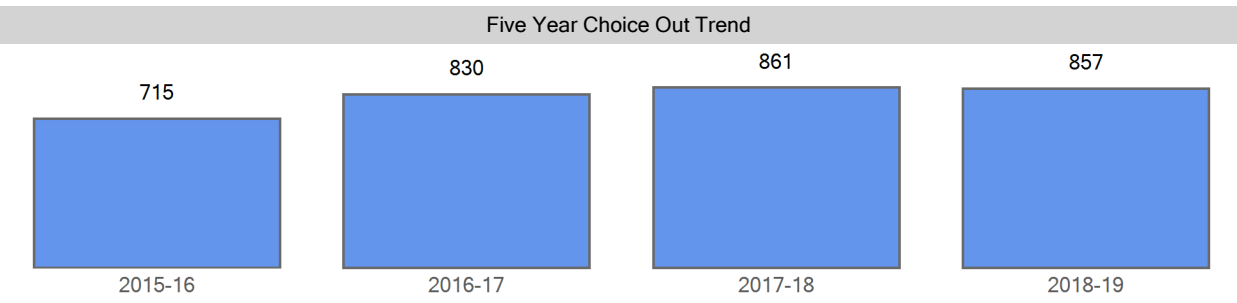

Choice Out Demographics	2014-15	2015-16	2016-17	2017-18	2018-19
FRL		586	658	675	673
FRL%		82.0 %	79.3 %	78.4 %	78.5 %
ELL		379	450	480	462
ELL%		53.0 %	54.2 %	55.7 %	53.9 %
SPED		79	95	93	91
SPED%		11.0 %	11.4 %	10.8 %	10.6 %
Minority		686	789	807	801
Minority%		95.9 %	95.1 %	93.7 %	93.5 %

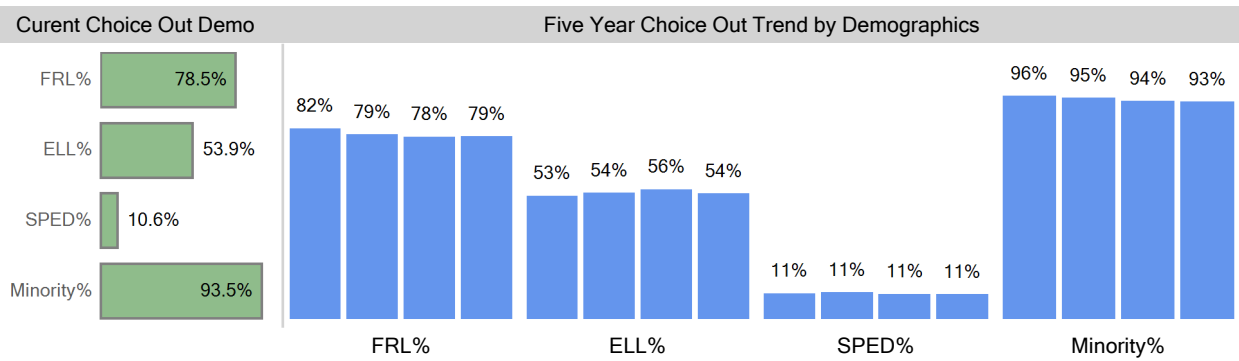

Choice Out Ethnicity	2014-15	2015-16	2016-17	2017-18	2018-19
American Indian or Alaska...		2	1	4	5
Asian		16	17	17	17
Black (Not Hispanic)		208	233	242	233
Hispanic		438	507	514	514
Multiple races		21	31	27	27
Native Hawaiian or Other ...		1	0	3	5
White, not Hispanic		29	41	54	56

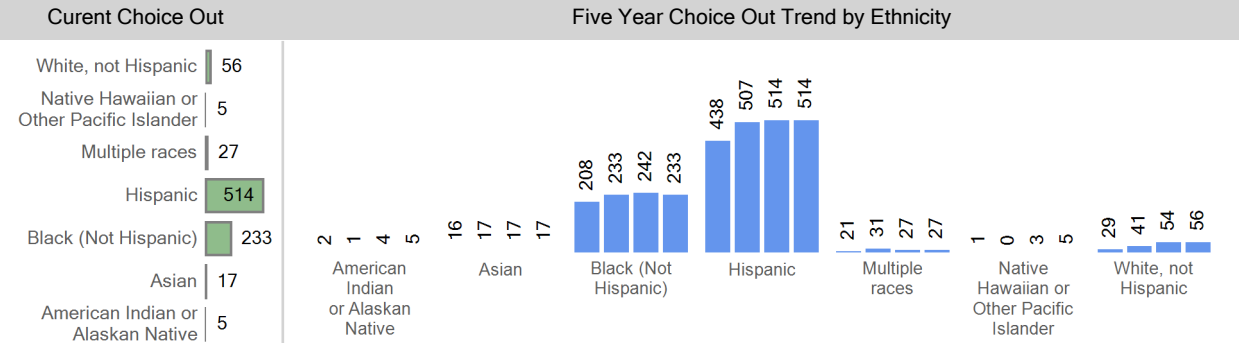

Choice Out by Grade	2014-15	2015-16	2016-17	2017-18	2018-19
Grade 06		230	303	304	243
Grade 07		272	249	300	317
Grade 08		213	278	257	297

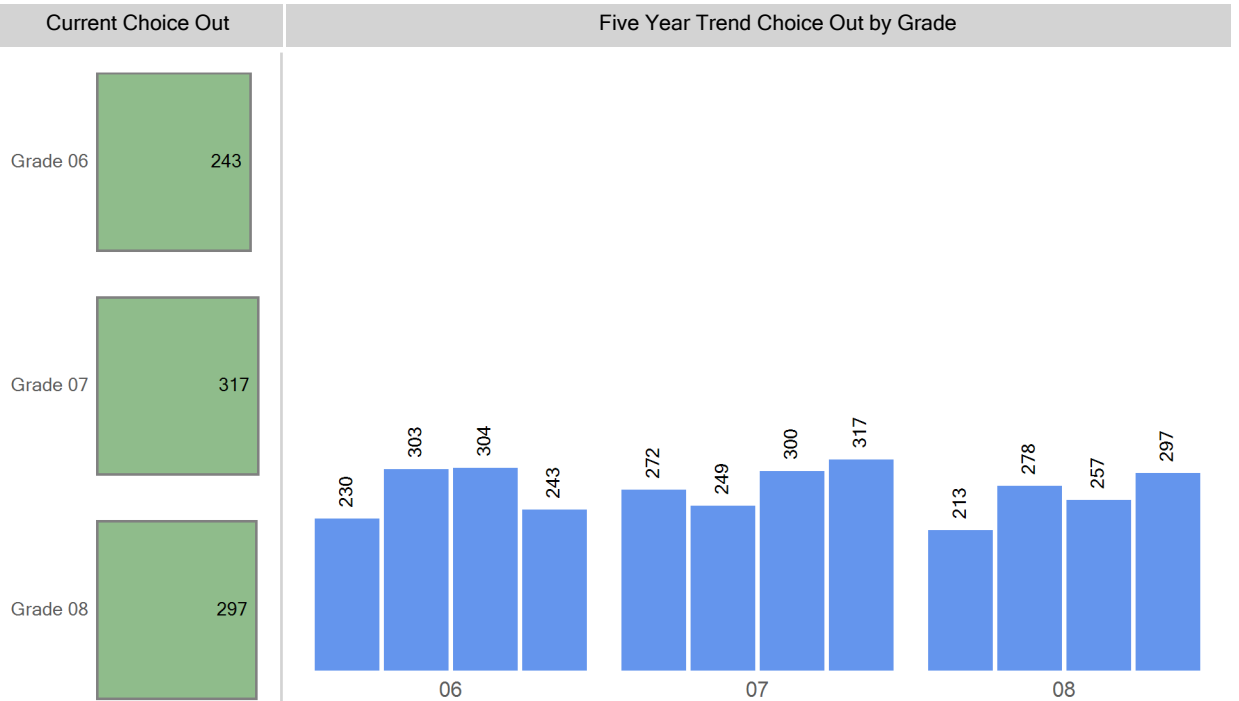

Top 10 Choice Out (count of students)	
Omar D Blair Charter School - 196	49
Highline Academy Northeast - 183	43
DCIS at Ford - 166	36
Marie L. Greenwood Academy - 258	33
Florida Pitt-Waller ECE-8 School - 195	31
Green Valley Elementary School - 282	20
Marrama Elementary School - 236	19
Maxwell Elementary School - 290	17
McGlone Academy - 299	17
Farrell B. Howell ECE-8 School - 197	15

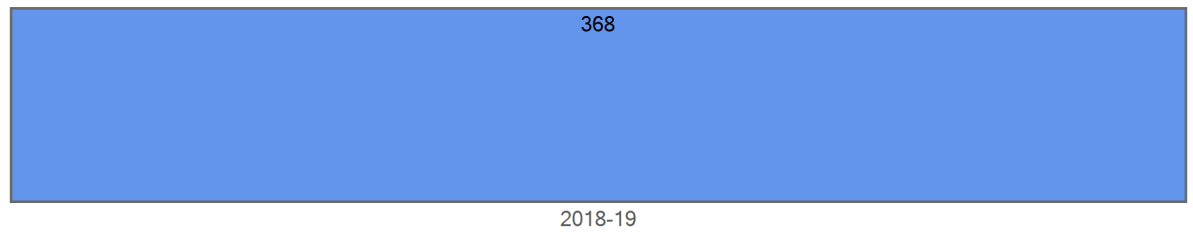

Choice Out Demographics	2014-15	2015-16	2016-17	2017-18	2018-19
FRL					283
FRL%					76.9 %
ELL					185
ELL%					50.3 %
SPED					50
SPED%					13.6 %
Minority					345
Minority%					93.8 %

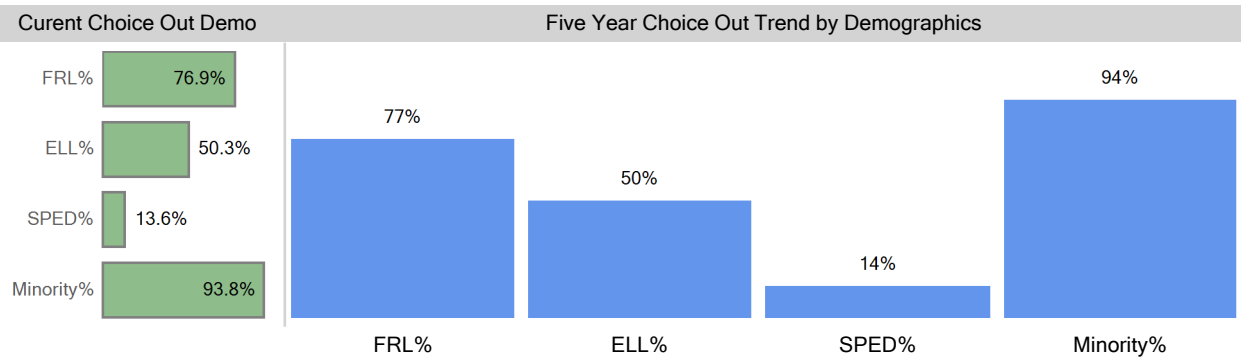

Choice Out Ethnicity	2014-15	2015-16	2016-17	2017-18	2018-19
American Indian or Alaska...					0
Asian					20
Black (Not Hispanic)					72
Hispanic					225
Multiple races					23
Native Hawaiian or Other ...					5
White, not Hispanic					23

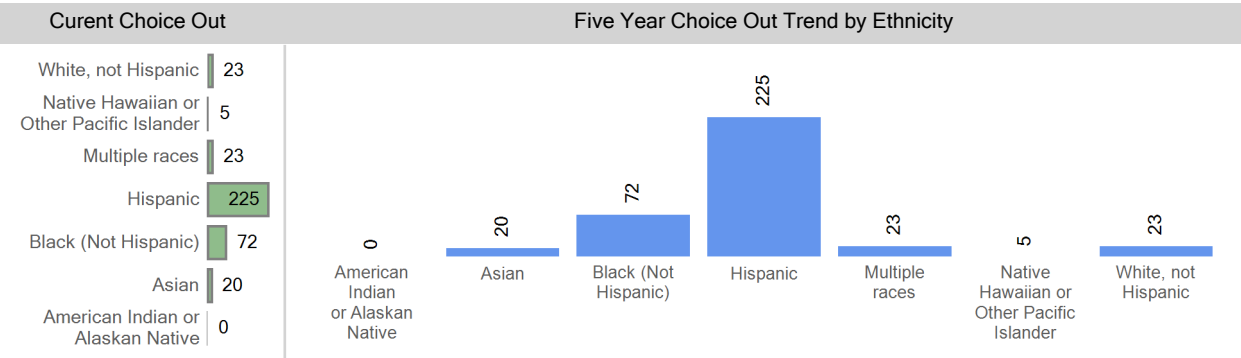

Choice Out by Grade	2014-15	2015-16	2016-17	2017-18	2018-19
Grade 00					57
Grade 01					57
Grade 02					54
Grade 03					71
Grade 04					72
Grade 05					57

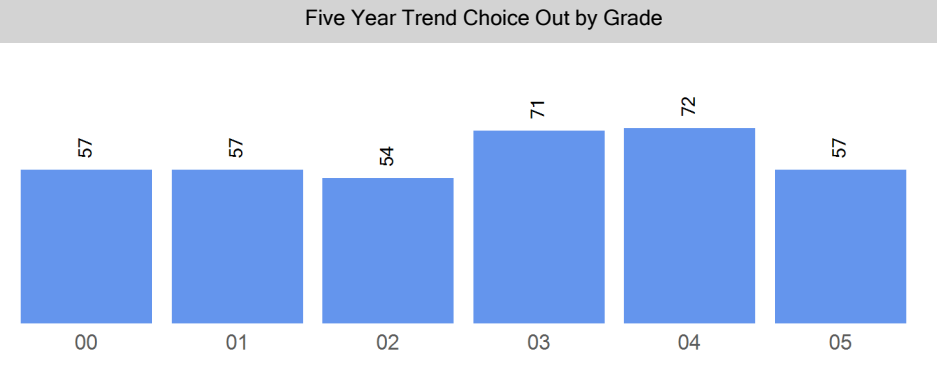
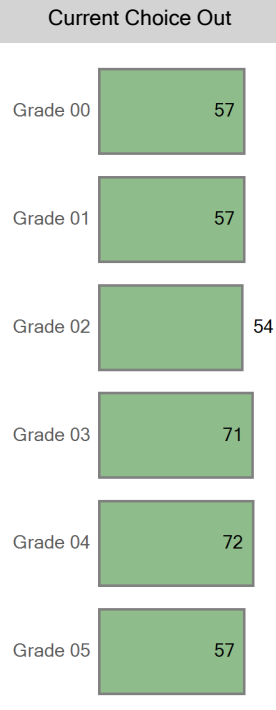

Grade Matriculation

For last year's 5th graders, where are they attending 6th grade?		For this year's 6th graders, where did they attend 5th grade?		For this past year's 8th graders, where are they attending 9th grade?	
KIPP NE MS...	71	KIPP NE MS...	71	KIPP NE DLA...	72
Out of District	5	Out of District	14	Out of District	19
DSST: Green Valley Ranch MS	5	SOAR at Green Valley Ranch	6	Collegiate Preparatory Academy	6
Florida Pitt-Waller ECE-8 School	2	Green Valley Elementary School	6	MLK HS...	4
Omar D Blair Charter School	2	Lena Archuleta Elementary	5	High Tech Early College	4
DSST Middle School at Noel Campus	2	Oakland Elementary School	3	East High School	3
DSST: Conservatory Green MS	1	Omar D Blair Charter School	3	Northfield High School	3
STRIVE Prep - GVR	1	Farrell B. Howell ECE-8 School	3	Vista Academy HS	3
		Marrama Elementary School	3	George Washington High School	2
		Monarch Montessori	2	STRIVE Prep - RISE	2

Choice Round 1 WaitList for the 2018-19 School Year

Grade	Round 1 Waitlist
05	0
06	12
07	16
08	4

Round 1 waitlist totals include all applicants

2018-19 Enrollment Map

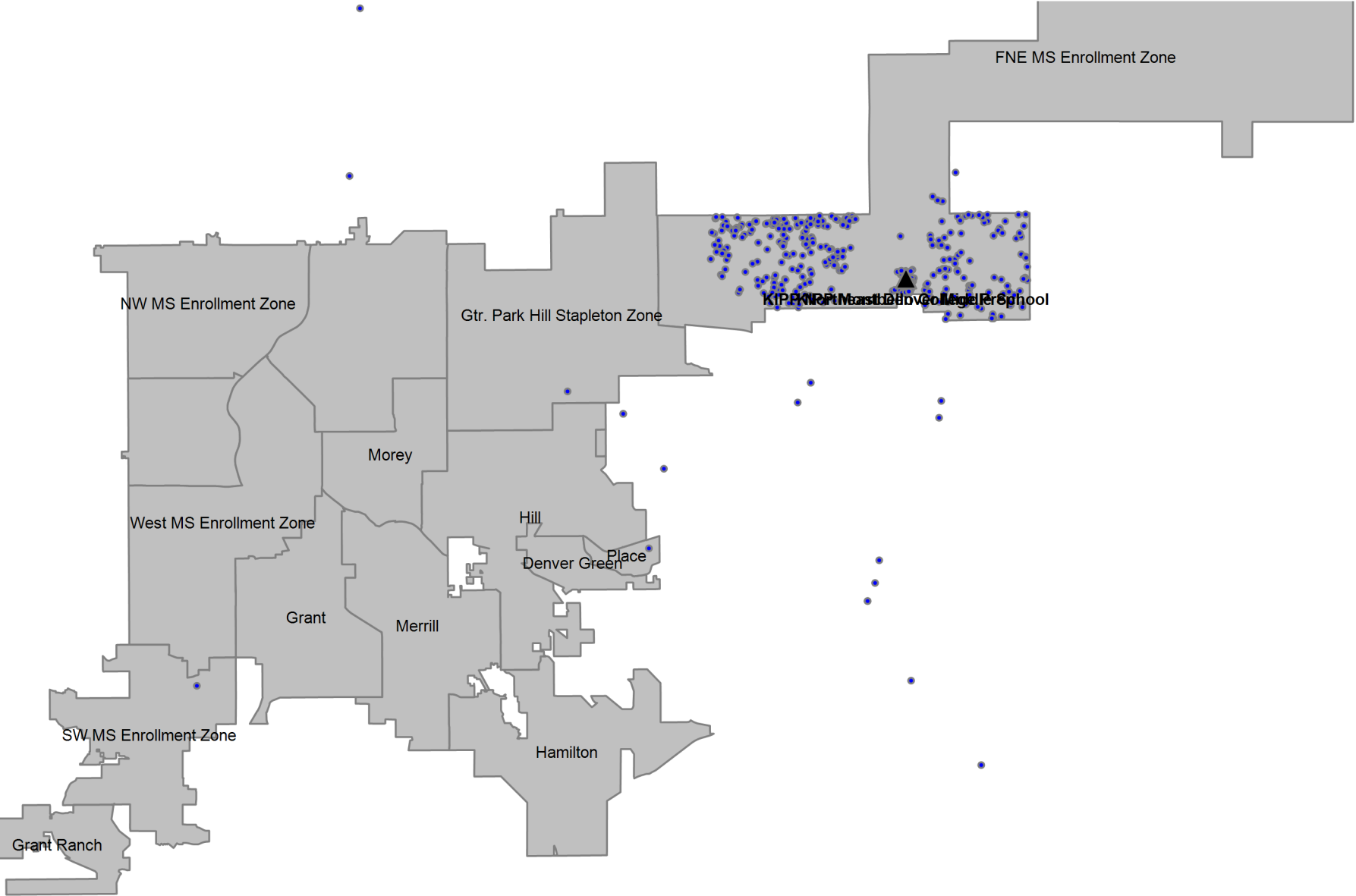

Definitions

Boundary Student/Boundary Attend: A student is considered a boundary attend student when they live within a boundary or enrollment zone and attend the boundary school or an enrollment zone school.

Choice In: A choice in student is a student that has choiced out of their boundary or enrollment zone school.

Choice Out: A choice out student is a student that does not attend their boundary or enrollment zone school. A student that moved out of their original boundary but still attends the same school is choice out student.

ELA: An ELA student is an English learner. In this report, ELA students that are counted include students that have not yet exited the ELA program, students that have exited the ELA program, and students that have not yet been identified as an English learner or not.

Enrollment Zone: Within DPS, an enrollment zone is a geographic area where the students living within it are guaranteed a seat at one of several schools, not just one particular school. There are many benefits to a shared-access zone, including: increased access to high-performing schools; increased access to transportation options; priority over students who don't live in that area; and access to different types of school programs.

FRL: An FRL student is a student that qualifies for free or reduced price lunch based on income and household size.

Minority: A minority student is a student that has a race/ethnicity other than White.

ELL: An ELL student is an English language learner. In this report, ELL students that are counted include students that have not yet exited the ELA program, students that have exited the ELA program, and students that have not yet been identified as an English language learner.

SPED: A SPED student is a student with an identified disability at the time of October Count.

Students in the Boundary or Zone: Students in the boundary or zone refers to the students that live in the boundary or enrollment zone regardless of where they attend school.

Total Enrollment: Total enrollment is defined as the total number of students attending the school at the time of October Count.