

2018-19 School Choice and Enrollment Snapshot

STRIVE Prep - Sunnyside - 445

Enrollment

School Contract Information

Instructional Superintendent	MAYA LAGANA
Principal	U U
Phone Number	(720)723-2000
Address	4735 PECOS ST 80211
Principal Group	Charter/Contract
School Type	Charter
Planning Region	NW

Five-Year Enrollment Trend

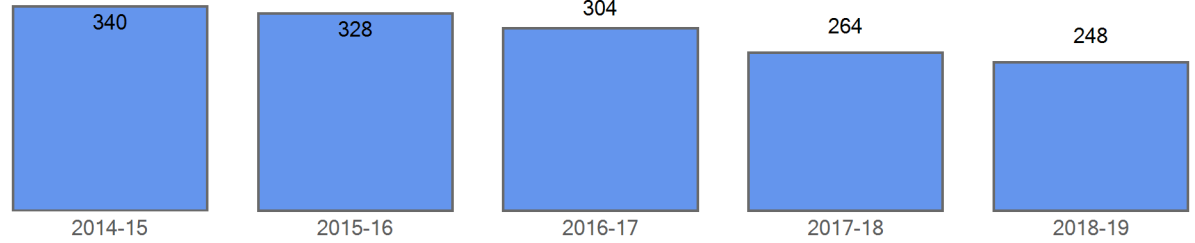

Enrollment by Demographics

	2014-15	2015-16	2016-17	2017-18	2018-19
FRL	287	295	280	251	227
FRL%	84.4 %	89.9 %	92.1 %	95.1 %	91.5 %
ELL	220	213	197	167	139
ELL%	64.7 %	64.9 %	64.8 %	63.3 %	56.0 %
SPED	44	49	46	39	42
SPED%	12.9 %	14.9 %	15.1 %	14.8 %	16.9 %
Minority	330	319	296	252	242
Minority%	97.1 %	97.3 %	97.4 %	95.5 %	97.6 %

Curent Year Enrollment

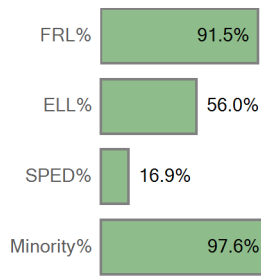

Five Year Enrollment by Demographics

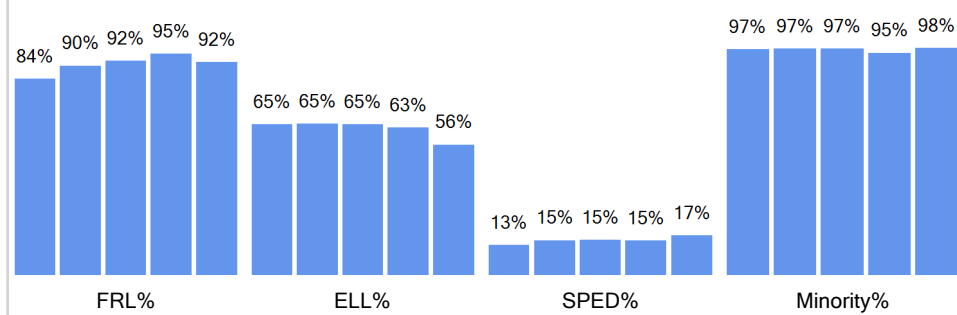

Enrollment by Ethnicity

	2014-15	2015-16	2016-17	2017-18	2018-19
American Indian or Alaskan	4	2	1	3	1
Asian	1	1			
Black (Not Hispanic)	10	11	12	9	11
Hispanic	314	303	281	238	227
Multiple races	1	2	2	2	3
White, not Hispanic	10	9	8	12	6

Curent Year by Ethnicity

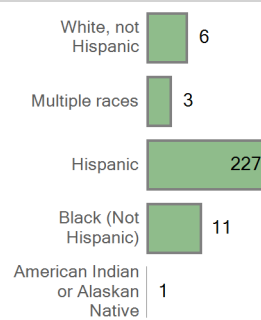

Five Year Trend Enrollment by Ethnicity

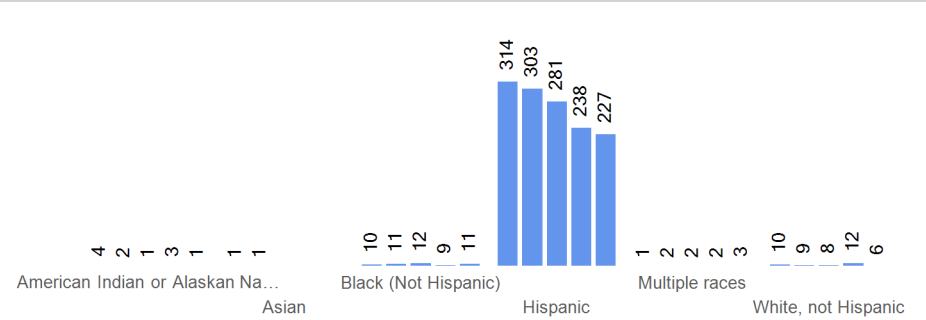

Enrollment by Grade	2014-15	2015-16	2016-17	2017-18	2018-19
Grade 06	118	104	99	90	78
Grade 07	117	102	92	88	82
Grade 08	105	122	113	86	88

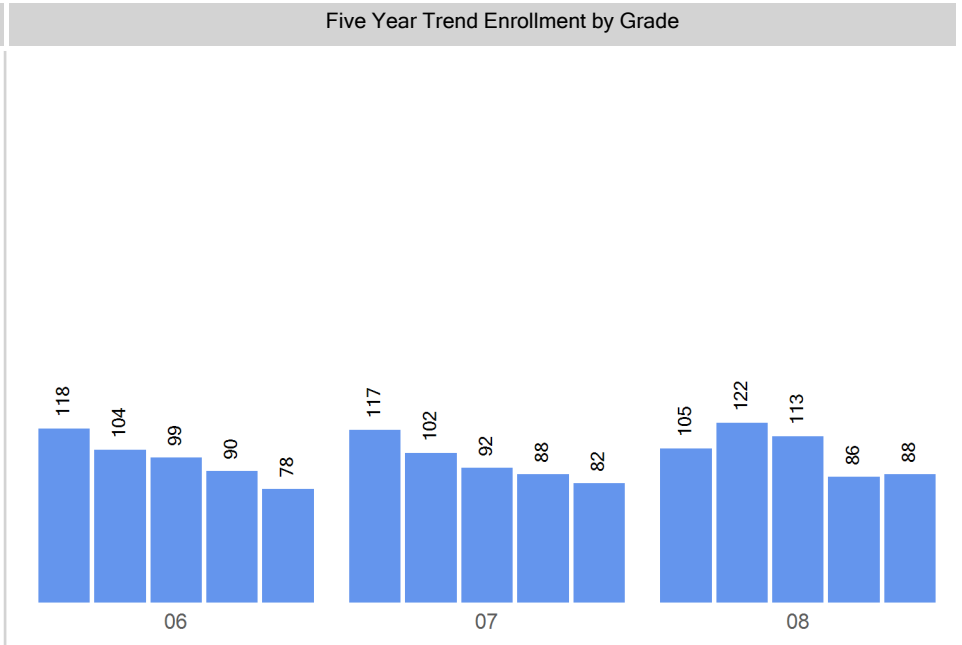
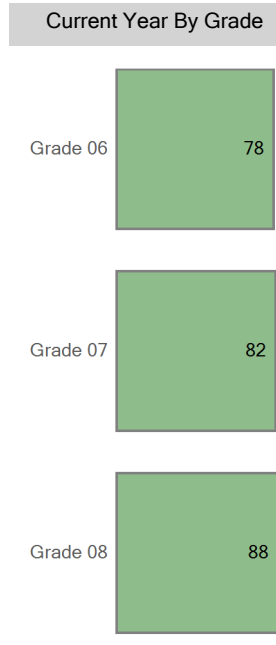

Choice In

Top 10 Boundaries or Zones from which Students Chooiced in (count of students)

Near Northeast Middle School Zone	45
Out of District	45
Lake MS Middle School Zone	4
West Middle School Zone	4
Far Northeast Middle School Zone	1
Grant Beacon Middle School	1
Hill Campus of Arts and Sciences	1

Choice In Demographics

	2014-15	2015-16	2016-17	2017-18	2018-19
FRL	287	157	141	119	91
FRL%	84.4 %	89.2 %	91.0 %	95.2 %	90.1 %
ELL	220	127	110	85	66
ELL%	64.7 %	72.2 %	71.0 %	68.0 %	65.3 %
SPED	44	24	22	17	13
SPED%	12.9 %	13.6 %	14.2 %	13.6 %	12.9 %
Minority	330	171	152	122	101
Minority%	97.1 %	97.2 %	98.1 %	97.6 %	100.0 %

Choice In Ethnicity

	2014-15	2015-16	2016-17	2017-18	2018-19
American Indian or Alaska...	4				
Asian	1	1			
Black (Not Hispanic)	10	4	3	3	3
Hispanic	314	165	147	118	97
Multiple races	1	1	2	1	1
White, not Hispanic	10	5	3	3	

Choice In by Grade

	2014-15	2015-16	2016-17	2017-18	2018-19
Grade 06	118	56	51	40	30
Grade 07	117	55	46	43	33
Grade 08	105	65	58	42	38

Five Year Choice In Trend

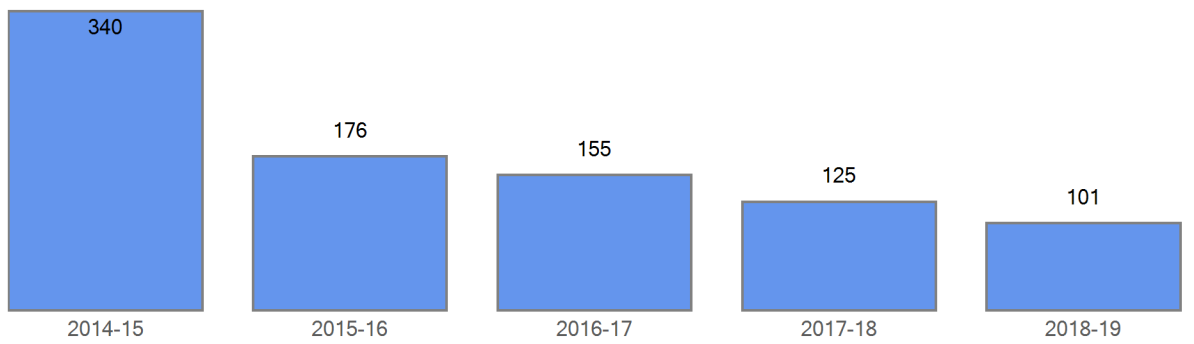

Curent Choice In

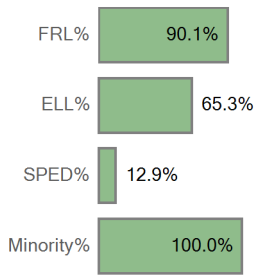

Five Year Choice In Trend by Demographics

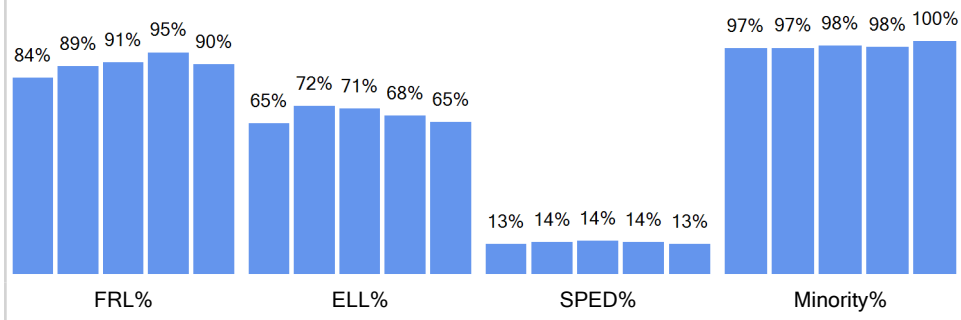

Curent Choice In by Ethnicity

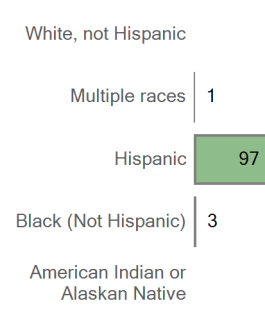

Five Year Choice In Trend by Ethnicity

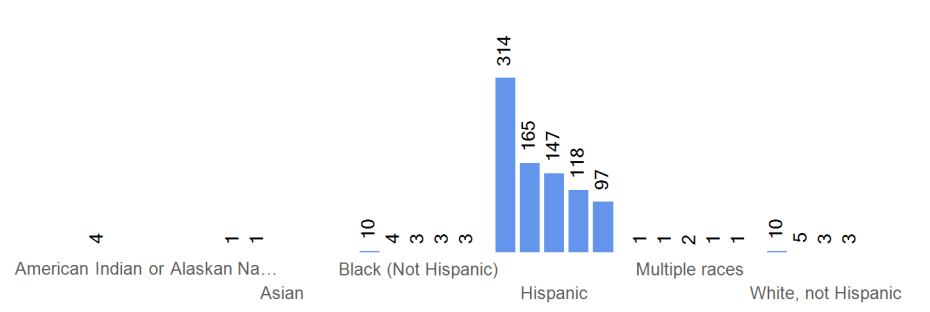

Current Choice In By Grade

Five Year Trend Choice In by Grade

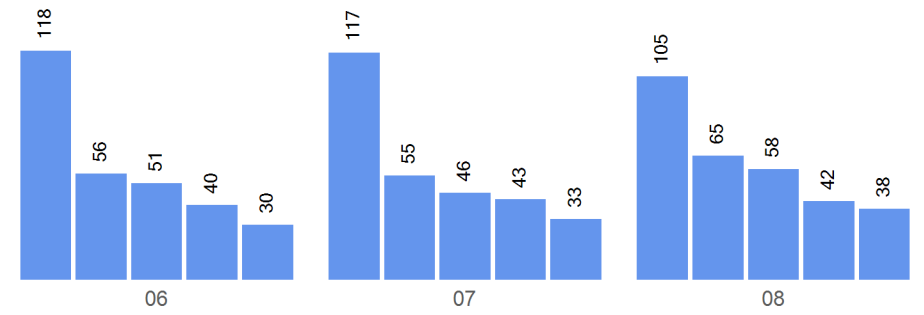
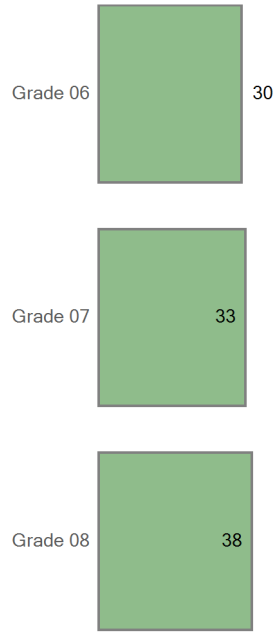

Boundary Attend

Five Year Boundary Attend Trend

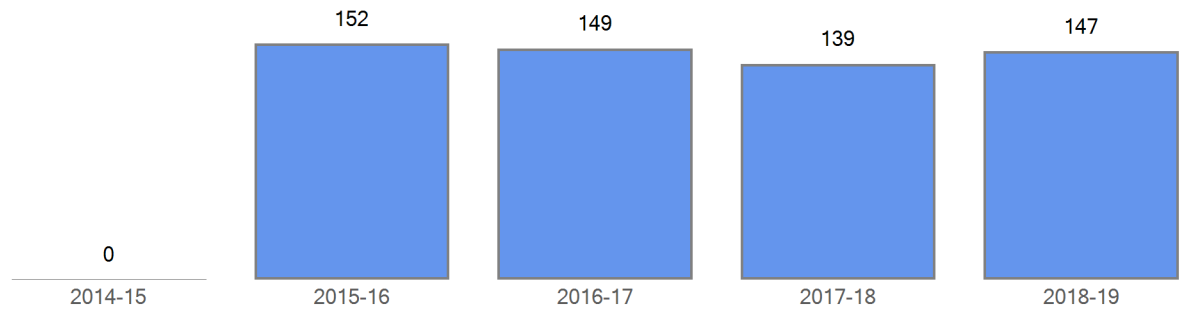

Boundary Attend Demographics	2014-15	2015-16	2016-17	2017-18	2018-19
FRL		138	139	132	136
FRL%	0.0 %	90.8 %	93.3 %	95.0 %	92.5 %
ELL	0	86	87	82	73
ELL%	0.0 %	56.6 %	58.4 %	59.0 %	49.7 %
SPED	0	25	24	22	29
SPED%	0.0 %	16.4 %	16.1 %	15.8 %	19.7 %
Minority	0	148	144	130	141
Minority%	0.0 %	97.4 %	96.6 %	93.5 %	95.9 %

Five Year Boundary Attend Trend by Demographics

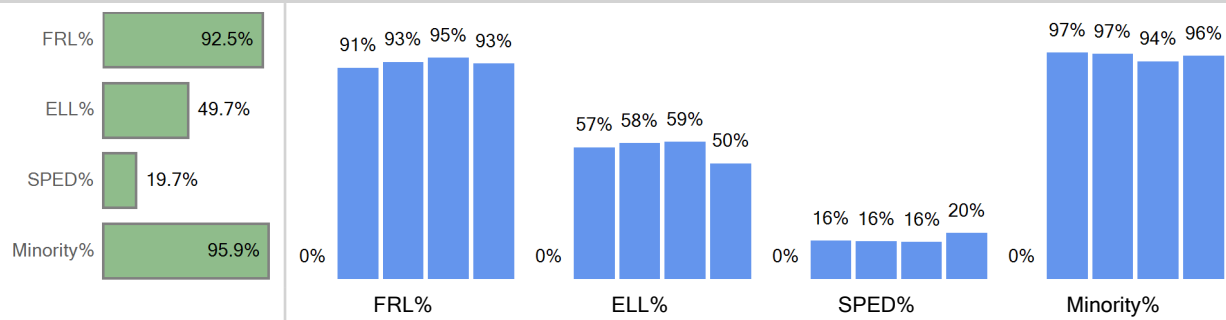

Boundary Attend Ethnicity	2014-15	2015-16	2016-17	2017-18	2018-19
American Indian or Alaska...	0	2	1	3	1

Five Year Boundary Attend Trend by Ethnicity

Asian	0	0			
Black (Not Hispanic)	0	7	9	6	8
Hispanic	0	138	134	120	130
Multiple races	0	1	0	1	2
White, not Hispanic	0	4	5	9	6

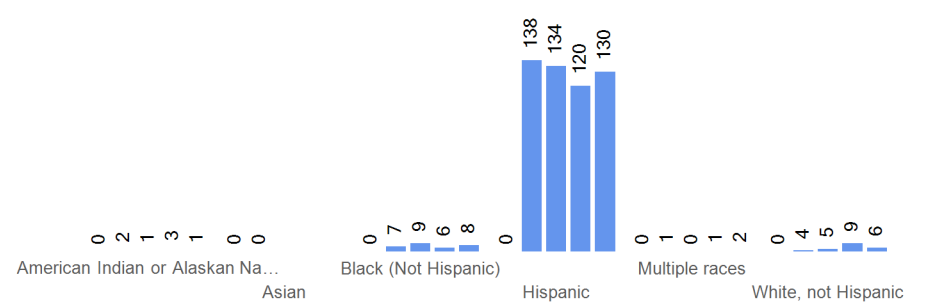
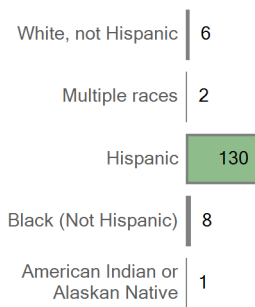

Boundary Attend by Grade	2014-15	2015-16	2016-17	2017-18	2018-19
Grade 06	0	48	48	50	48
Grade 07	0	47	46	45	49
Grade 08	0	57	55	44	50

Current Boundary Attend

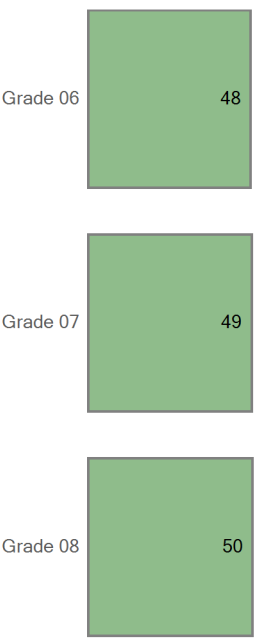

Five Year Trend Boundary Attend by Grade

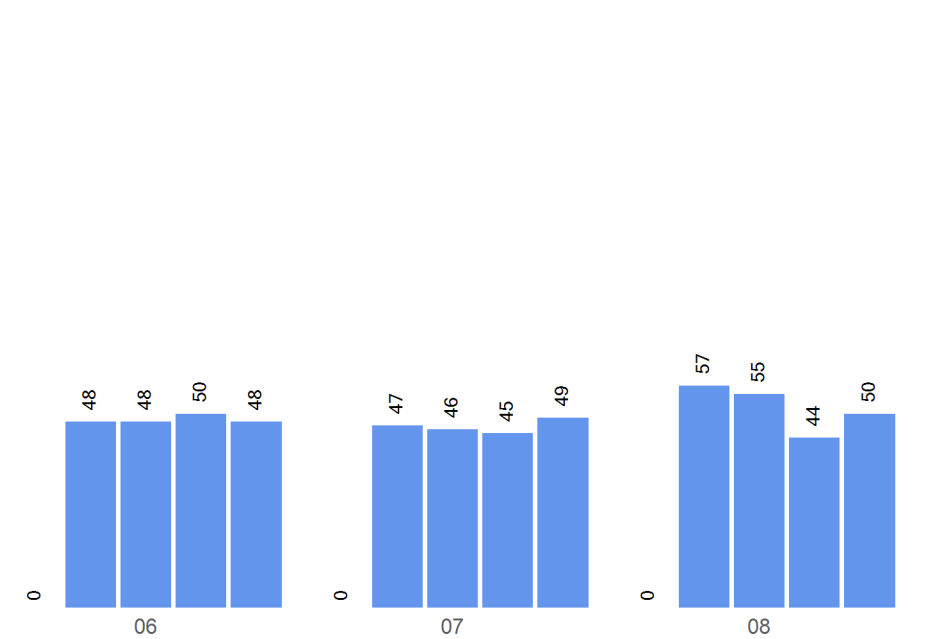

Choice Out

Boundary: Northwest Middle School Zone

Top 10 Choice Out (count of students)	
Girls Athletic Leadership MS - 446	42
Lake Middle School - 448	36
DCIS MS - 431	33
Denver School of Arts MS - 425	25
The Boys School of Denver - 383	22
STRIVE Prep - Lake - 444	18
Morey Middle School - 413	15
McAuliffe Manual MS - 385	11
DSST: Byers MS - 437	8
Denver Language School - 176	7

Five Year Choice Out Trend

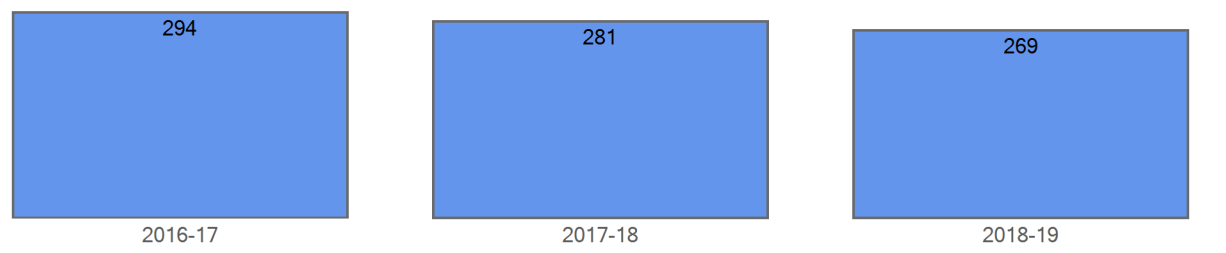

Choice Out Demographics	2014-15	2015-16	2016-17	2017-18	2018-19
FRL			148	143	125
FRL%			50.3 %	50.9 %	46.5 %
ELL			73	67	60
ELL%			24.8 %	23.8 %	22.3 %
SPED			27	26	31
SPED%			9.2 %	9.3 %	11.5 %
Minority			195	185	167
Minority%			66.3 %	65.8 %	62.1 %

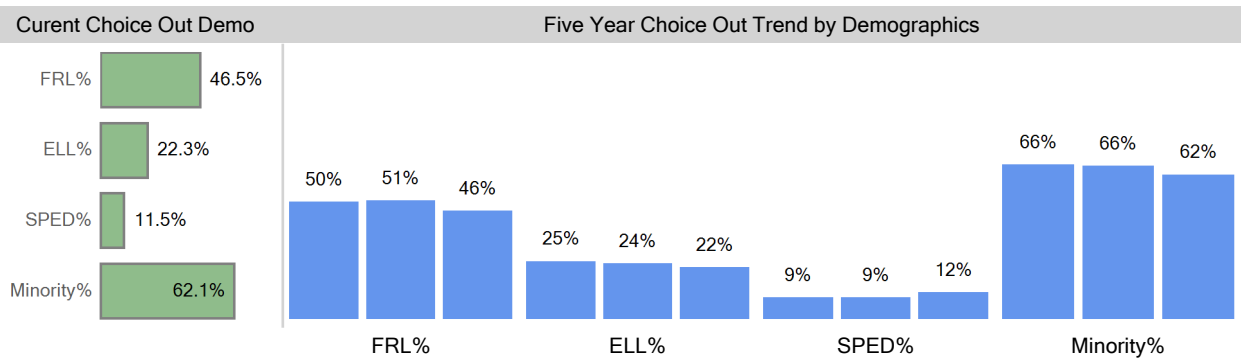

Choice Out Ethnicity	2014-15	2015-16	2016-17	2017-18	2018-19
American Indian or Alaska...			2	2	3
Asian			9	10	14
Black (Not Hispanic)			6	15	14
Hispanic			166	148	124
Multiple races			10	9	12
Native Hawaiian or Other ...			2	1	0
White, not Hispanic			99	96	102

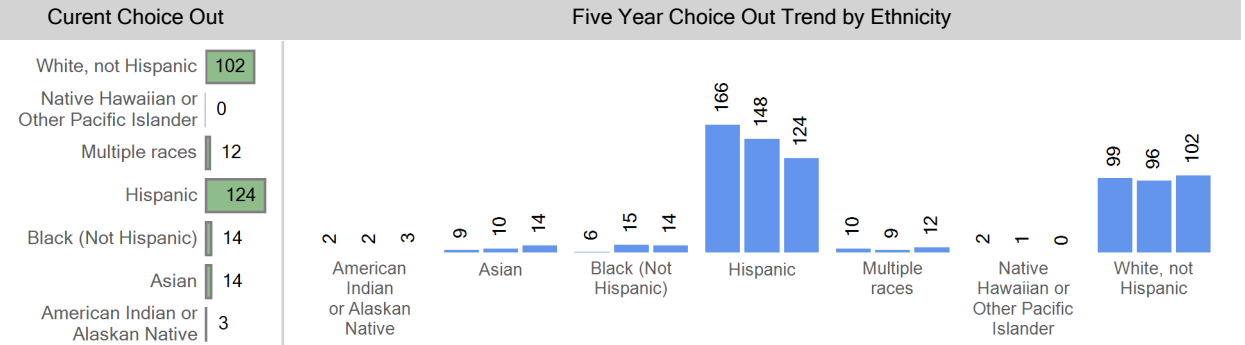

Choice Out by Grade	2014-15	2015-16	2016-17	2017-18	2018-19
Grade 06			117	91	107
Grade 07			87	101	79
Grade 08			90	89	83

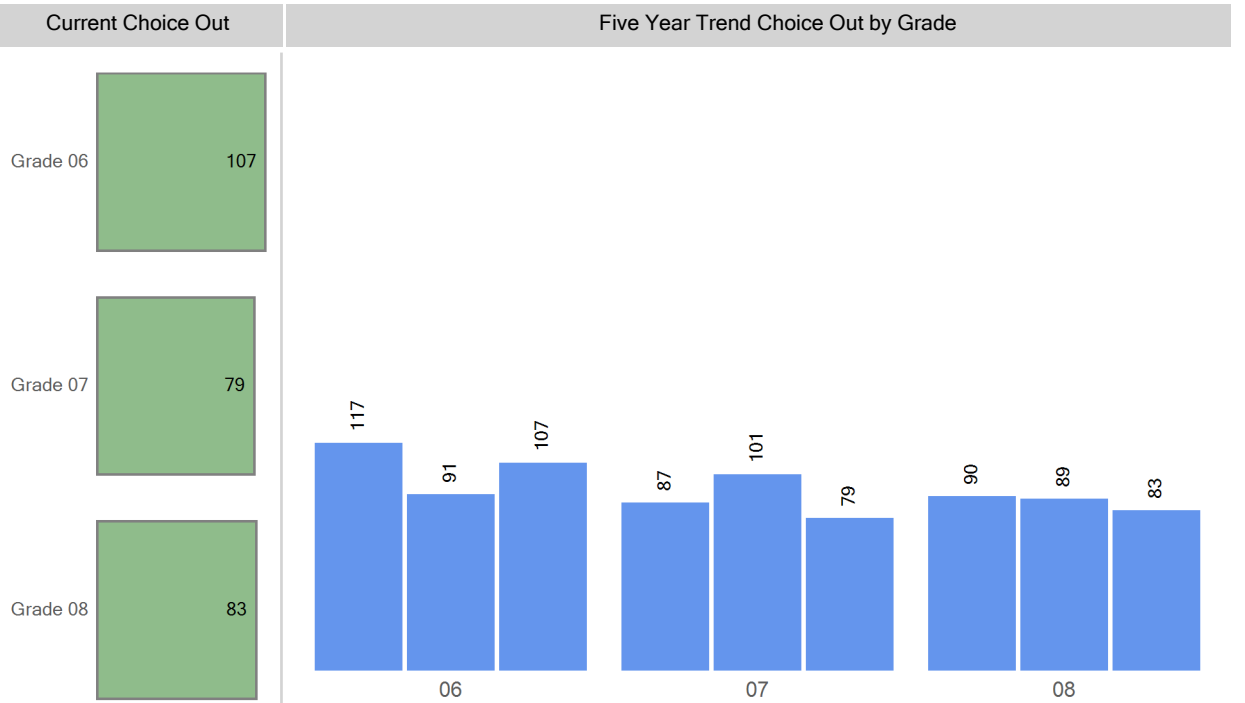

Grade Matriculation

For this year's 6th graders, where did they attend 5th grade?		For this past year's 8th graders, where are they attending 9th grade?	
Trevista at Horace Mann	20	STRIVE Prep - Excel	30
Out of District	16	North High School	20
Garden Place Academy	10	Out of District	16
Beach Court Elementary School	9	CEC Early College	9
Columbian Elementary School	6	DSST: Cole HS	4
Swansea Elementary School	5	East High School	2
Centennial School	3	DCIS HS	1
University Prep - Steele St.	2	Academy of Urban Learning	1
DCIS at Fairmont	1	RiseUp Community School	1
Valdez Elementary School	1	DSST: Byers HS	1

Choice Round 1 WaitList for the 2018-19 School Year

Grade	Round 1 Waitlist
06	0
07	0
08	0

Round 1 waitlist totals include all applicants

2018-19 Enrollment Map

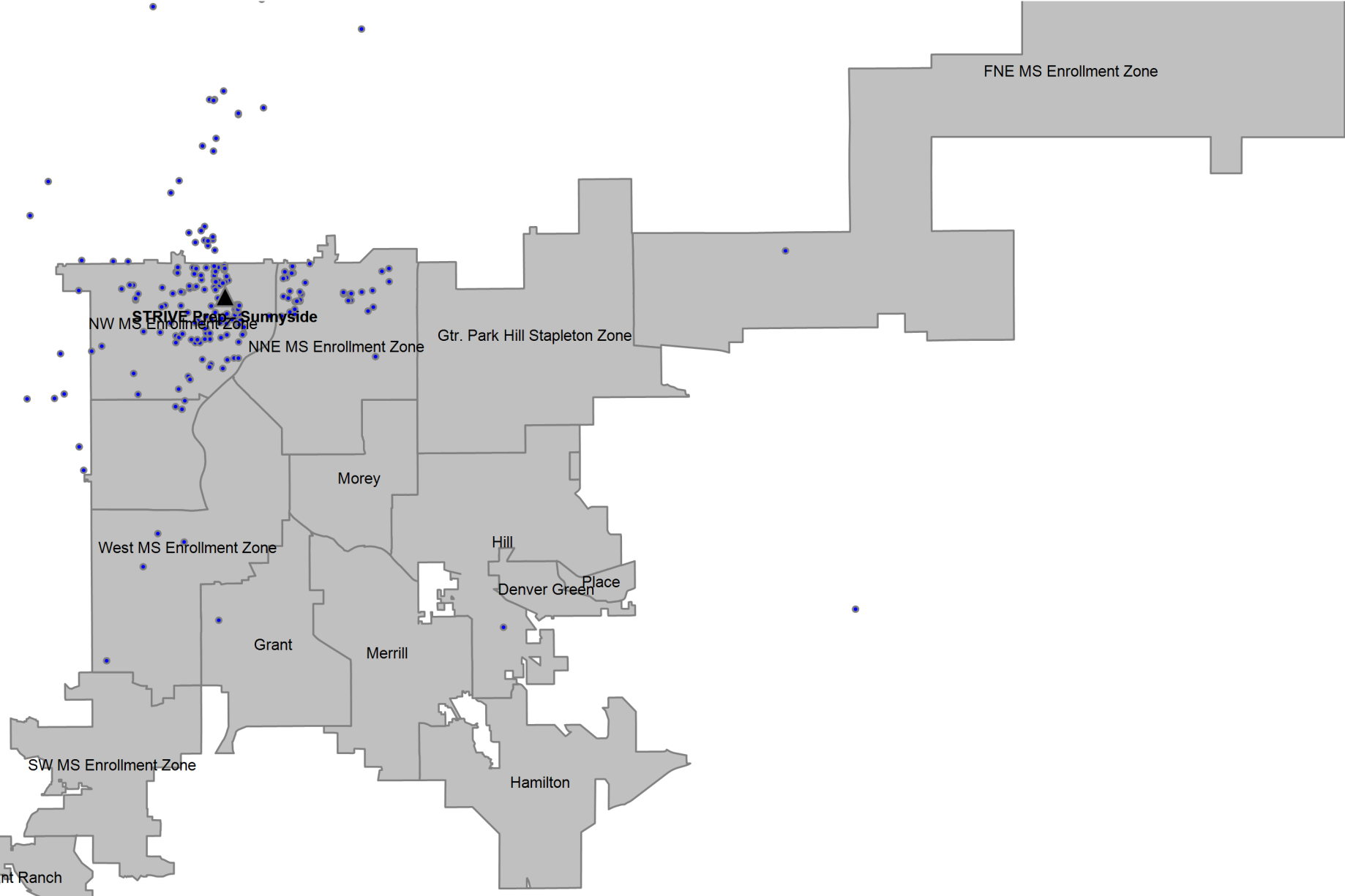

Definitions

Boundary Student/Boundary Attend: A student is considered a boundary attend student when they live within a boundary or enrollment zone and attend the boundary school or an enrollment zone school.

Choice In: A choice in student is a student that has choiced out of their boundary or enrollment zone school.

Choice Out: A choice out student is a student that does not attend their boundary or enrollment zone school. A student that moved out of their original boundary but still attends the same school is choice out student.

ELA: An ELA student is an English learner. In this report, ELA students that are counted include students that have not yet exited the ELA program, students that have exited the ELA program, and students that have not yet been identified as an English learner or not.

Enrollment Zone: Within DPS, an enrollment zone is a geographic area where the students living within it are guaranteed a seat at one of several schools, not just one particular school. There are many benefits to a shared-access zone, including: increased access to high-performing schools; increased access to transportation options; priority over students who don't live in that area; and access to different types of school programs.

FRL: An FRL student is a student that qualifies for free or reduced price lunch based on income and household size.

Minority: A minority student is a student that has a race/ethnicity other than White.

ELL: An ELL student is an English language learner. In this report, ELL students that are counted include students that have not yet exited the ELA program, students that have exited the ELA program, and students that have not yet been identified as an English language learner.

SPED: A SPED student is a student with an identified disability at the time of October Count.

Students in the Boundary or Zone: Students in the boundary or zone refers to the students that live in the boundary or enrollment zone regardless of where they attend school.

Total Enrollment: Total enrollment is defined as the total number of students attending the school at the time of October Count.