

# 2018-19 School Choice and Enrollment Snapshot

## Abraham Lincoln High School - 450

### Enrollment

#### School Contract Information

Instructional Superintendent	SCOTT MENDELSBERG
Principal	LARRY IRVIN
Phone Number	(720)423-5000
Address	2285 S FEDERAL BLVD 80219
Principal Group	High School Network
School Type	High
Planning Region	SW

#### Five-Year Enrollment Trend

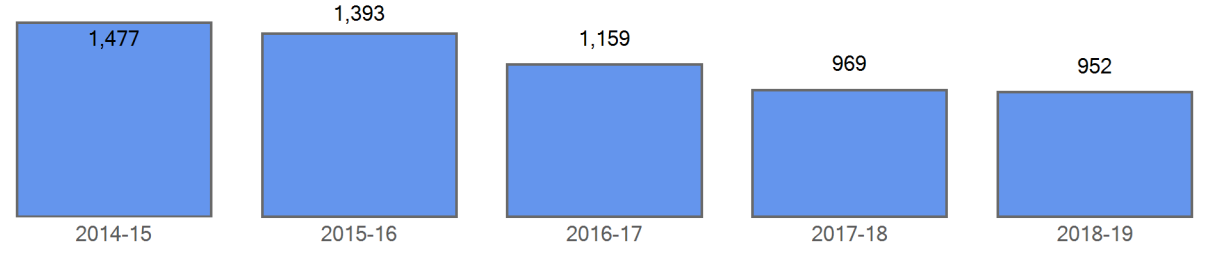

#### Enrollment by Demographics

	2014-15	2015-16	2016-17	2017-18	2018-19
FRL	1,402	1,298	1,067	890	867
FRL%	94.9 %	93.2 %	92.1 %	91.8 %	91.1 %
ELL	1,080	992	860	706	692
ELL%	73.1 %	71.2 %	74.2 %	72.9 %	72.7 %
SPED	170	153	126	116	112
SPED%	11.5 %	11.0 %	10.9 %	12.0 %	11.8 %
Minority	1,434	1,361	1,128	944	927
Minority%	97.1 %	97.7 %	97.3 %	97.4 %	97.4 %

#### Curent Year Enrollment

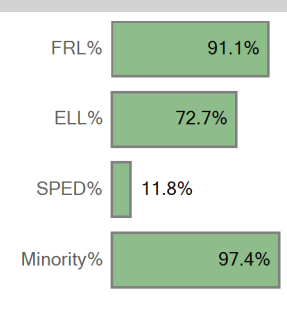

#### Five Year Enrollment by Demographics

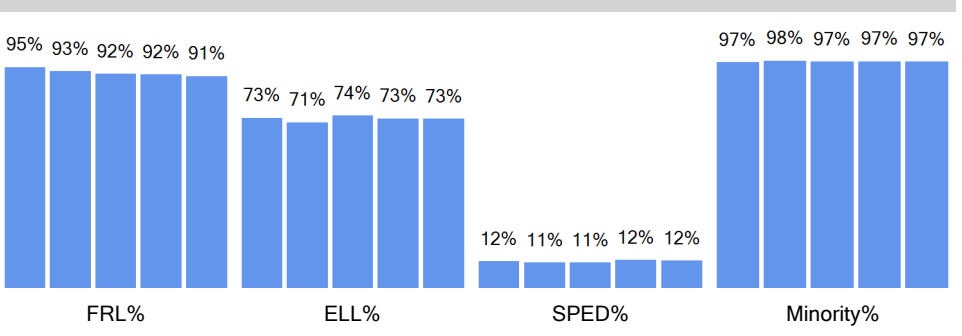

#### Enrollment by Ethnicity

	2014-15	2015-16	2016-17	2017-18	2018-19
American Indian or Alaskan	10	15	8	4	10
Asian	43	46	55	46	38
Black (Not Hispanic)	26	35	33	30	29
Hispanic	1,350	1,260	1,026	857	843
Multiple races	4	5	6	7	7
Native Hawaiian or Other	1				
White, not Hispanic	43	32	31	25	25

#### Curent Year by Ethnicity

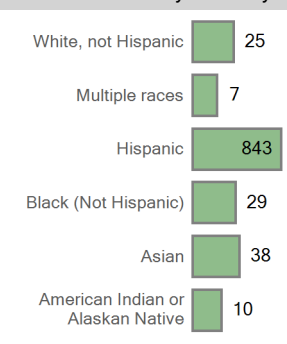

#### Five Year Trend Enrollment by Ethnicity

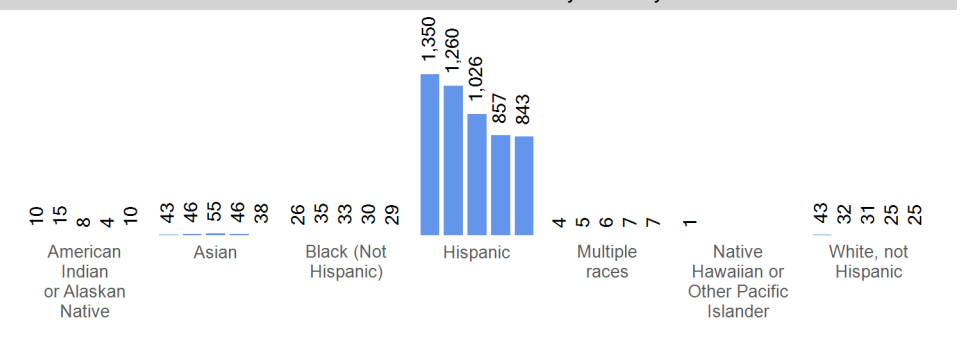

Enrollment by Grade	2014-15	2015-16	2016-17	2017-18	2018-19
Grade 09	492	414	308	268	290
Grade 10	352	369	262	219	213
Grade 11	324	315	297	229	220
Grade 12	309	295	292	253	229

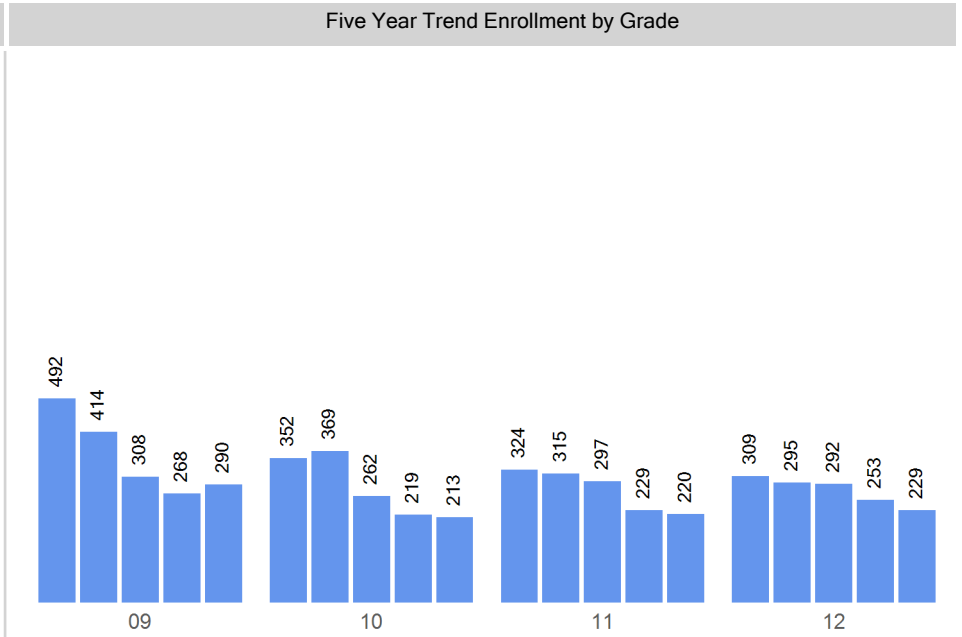
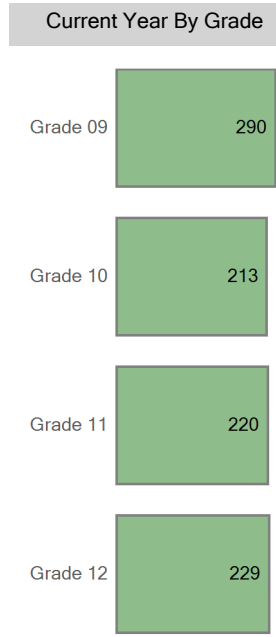

# Choice In

Top 10 Boundaries or Zones from which Students Chooiced in (count of students)	
West High School Zone	154
John F. Kennedy High School	118
North High School	46
Out of District	33
South High School	12
Thomas Jefferson High School	9
George Washington High School	2
Manual High School	2
Out of District	1

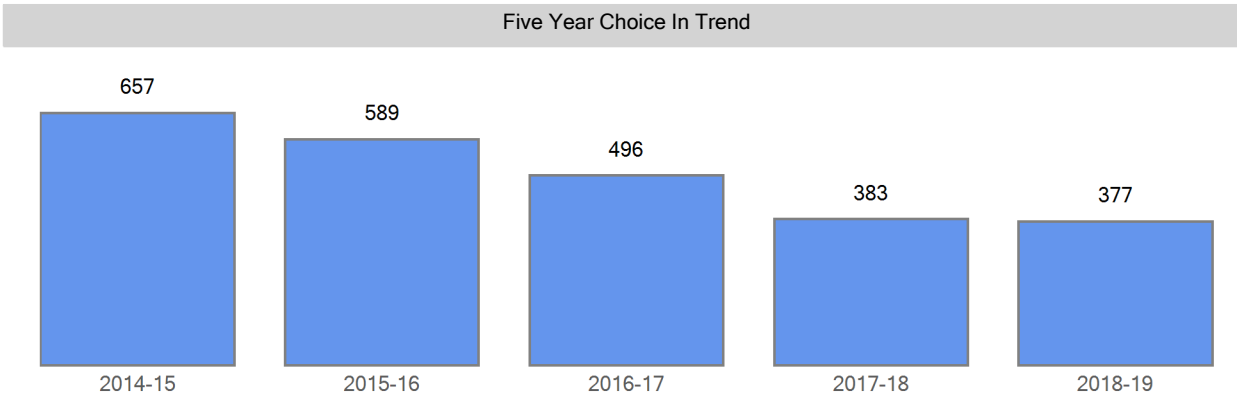

Choice In Demographics	2014-15	2015-16	2016-17	2017-18	2018-19
FRL	629	557	465	351	343
FRL%	95.7 %	94.6 %	93.8 %	91.6 %	91.0 %
ELL	469	414	363	279	274
ELL%	71.4 %	70.3 %	73.2 %	72.8 %	72.7 %
SPED	75	61	50	40	41
SPED%	11.4 %	10.4 %	10.1 %	10.4 %	10.9 %
Minority	642	579	484	374	367
Minority%	97.7 %	98.3 %	97.6 %	97.7 %	97.3 %

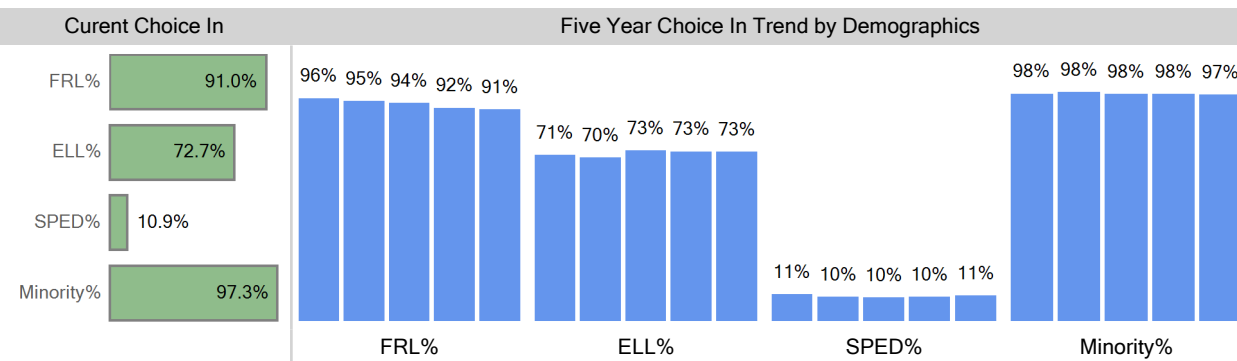

Choice In Ethnicity	2014-15	2015-16	2016-17	2017-18	2018-19
American Indian or Alaska...	3	7	4	3	5
Asian	10	11	12	11	10
Black (Not Hispanic)	12	11	16	10	11
Hispanic	615	550	451	349	339
Multiple races	1		1	1	2
Native Hawaiian or Other ...	1				
White, not Hispanic	15	10	12	9	10

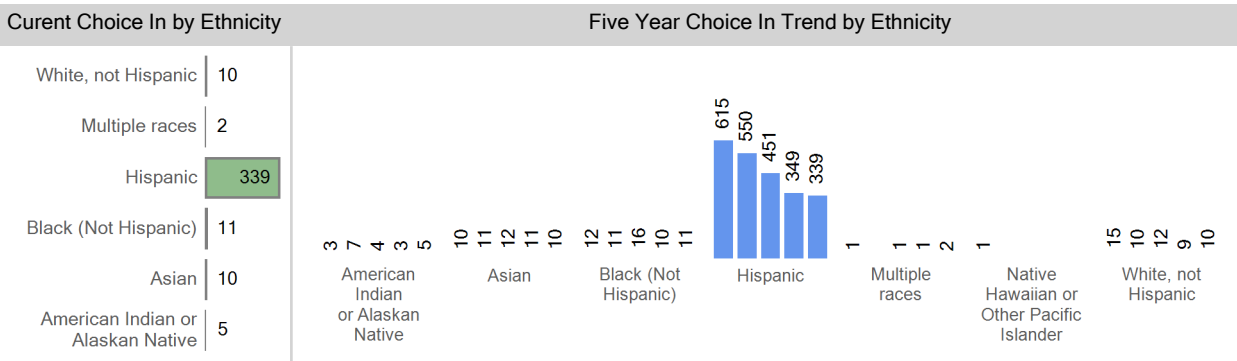

Choice In by Grade	2014-15	2015-16	2016-17	2017-18	2018-19
Grade 09	186	154	127	95	113
Grade 10	170	153	105	84	80
Grade 11	140	147	126	89	92
Grade 12	161	135	138	115	92



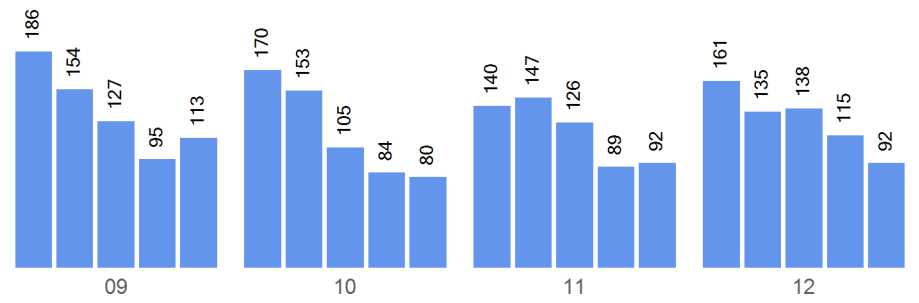
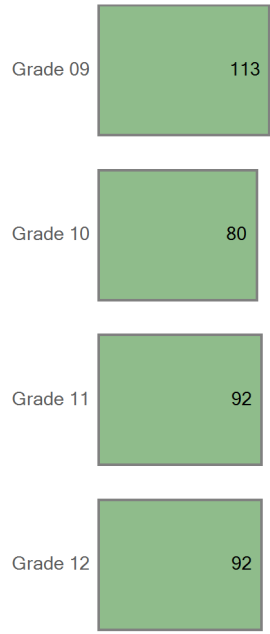

Boundary Attend

Five Year Boundary Attend Trend

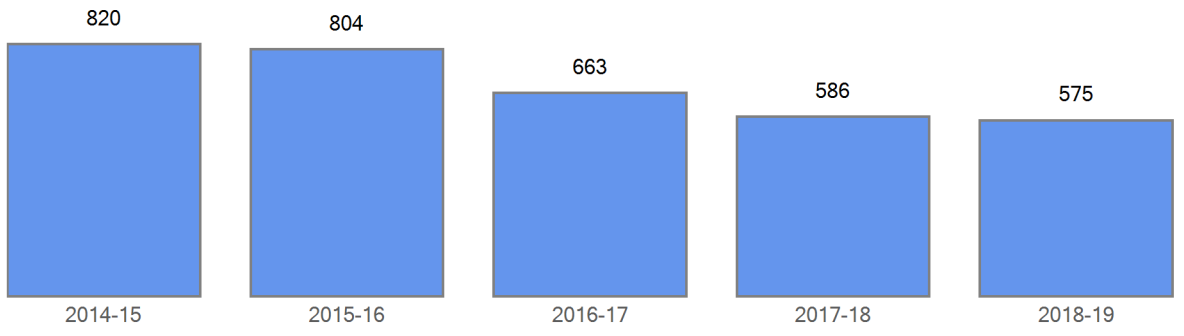

Boundary Attend Demographics	2014-15	2015-16	2016-17	2017-18	2018-19
FRL	773	741	602	539	524
FRL%	94.3 %	92.2 %	90.8 %	92.0 %	91.1 %
ELL	611	578	497	427	418
ELL%	74.5 %	71.9 %	75.0 %	72.9 %	72.7 %
SPED	95	92	76	76	71
SPED%	11.6 %	11.4 %	11.5 %	13.0 %	12.3 %
Minority	792	782	644	570	560
Minority%	96.6 %	97.3 %	97.1 %	97.3 %	97.4 %

Five Year Boundary Attend Trend by Demographics

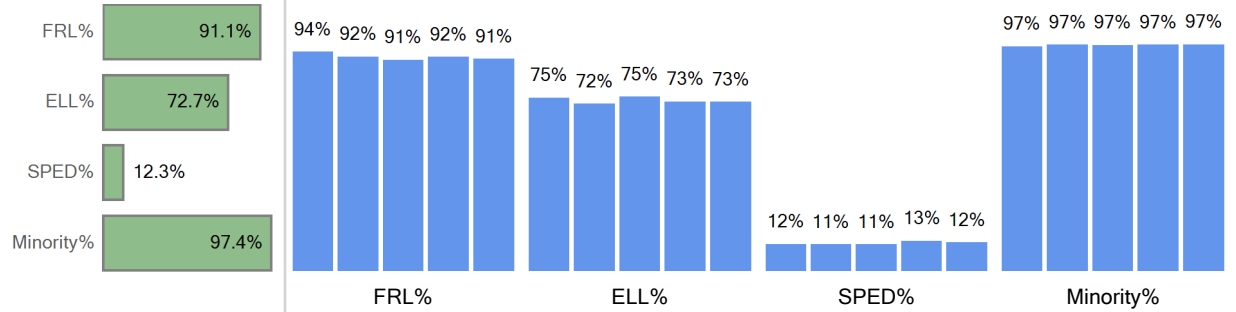

Boundary Attend Ethnicity	2014-15	2015-16	2016-17	2017-18	2018-19
American Indian or Alaska...	7	8	4	1	5

Boundary Attend by Ethnicity

Five Year Boundary Attend Trend by Ethnicity

Asian	33	35	43	35	28
Black (Not Hispanic)	14	24	17	20	18
Hispanic	735	710	575	508	504
Multiple races	3	5	5	6	5
Native Hawaiian or Other ...	0				
White, not Hispanic	28	22	19	16	15

White, not Hispanic	15
Multiple races	5
Hispanic	504
Black (Not Hispanic)	18
Asian	28
American Indian or Alaskan Native	5

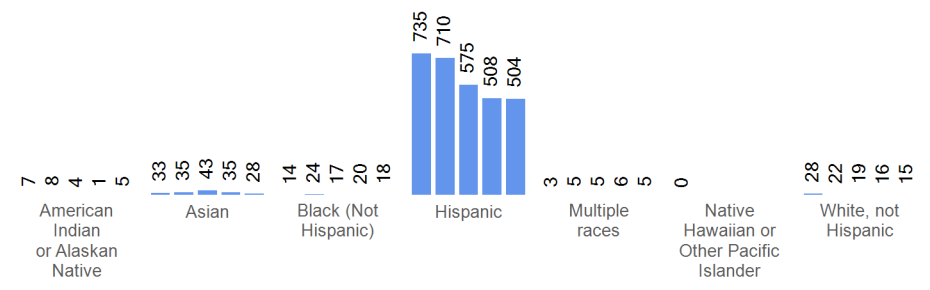

Boundary Attend by Grade	2014-15	2015-16	2016-17	2017-18	2018-19
Grade 09	306	260	181	173	177
Grade 10	182	216	157	135	133
Grade 11	184	168	171	140	128
Grade 12	148	160	154	138	137

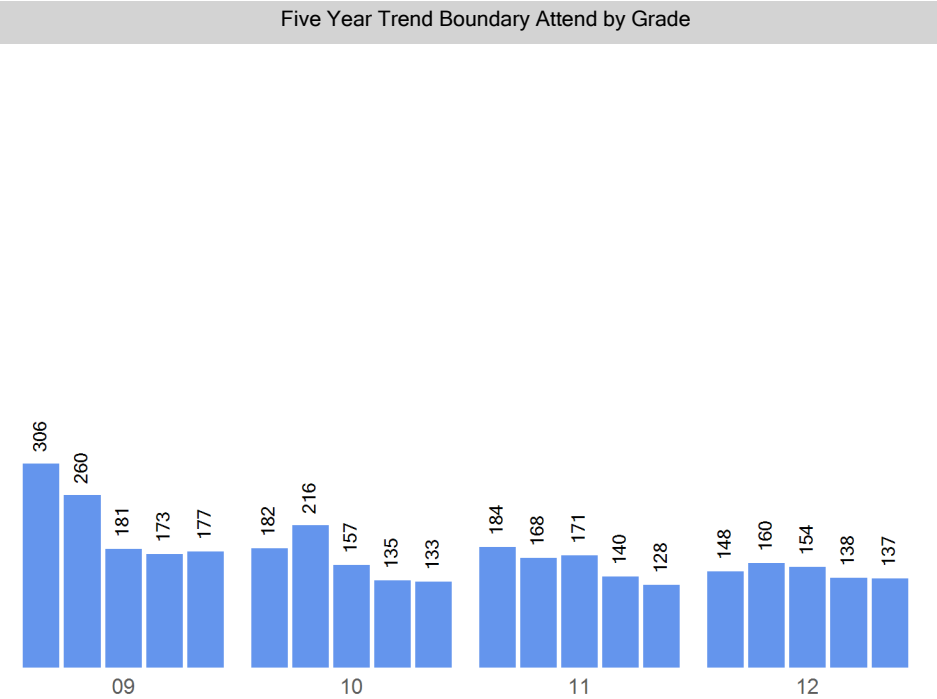
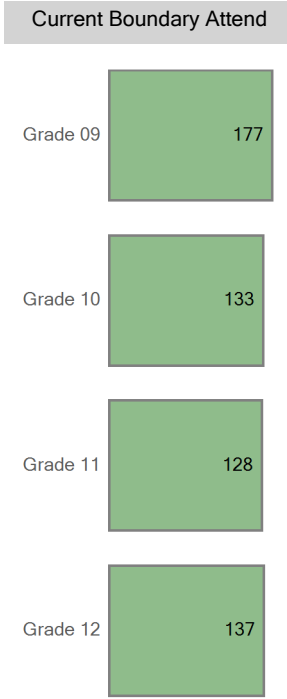

### Choice Out

Boundary: Abraham Lincoln High School

Top 10 Choice Out (count of students)	
STRIVE Prep - SMART Academy - 513	256
DSST: College View HS - 521	216
John F. Kennedy High School - 453	211
South High School - 456	166
KIPP Denver Collegiate High School - 498	149
EXCEL Academy - 516	116
Kunsmiller Creative Arts Academy HS - 465	102
CEC Early College - 605	53
North High School - 455	52
West Early College HS - 510	49

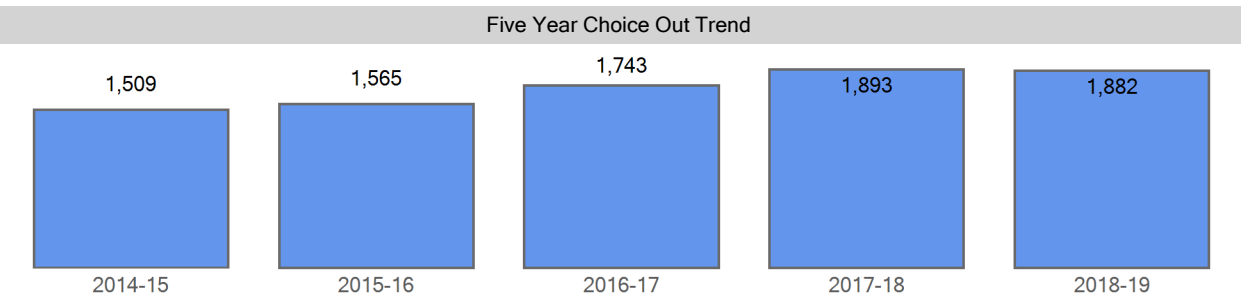

Choice Out Demographics	2014-15	2015-16	2016-17	2017-18	2018-19
FRL	1,282	1,360	1,486	1,673	1,621
FRL%	85.0 %	86.9 %	85.3 %	88.4 %	86.1 %
ELL	993	1,071	1,216	1,335	1,335
ELL%	65.8 %	68.4 %	69.8 %	70.5 %	70.9 %
SPED	158	186	217	238	236
SPED%	10.5 %	11.9 %	12.4 %	12.6 %	12.5 %
Minority	1,413	1,480	1,657	1,793	1,785
Minority%	93.6 %	94.6 %	95.1 %	94.7 %	94.8 %

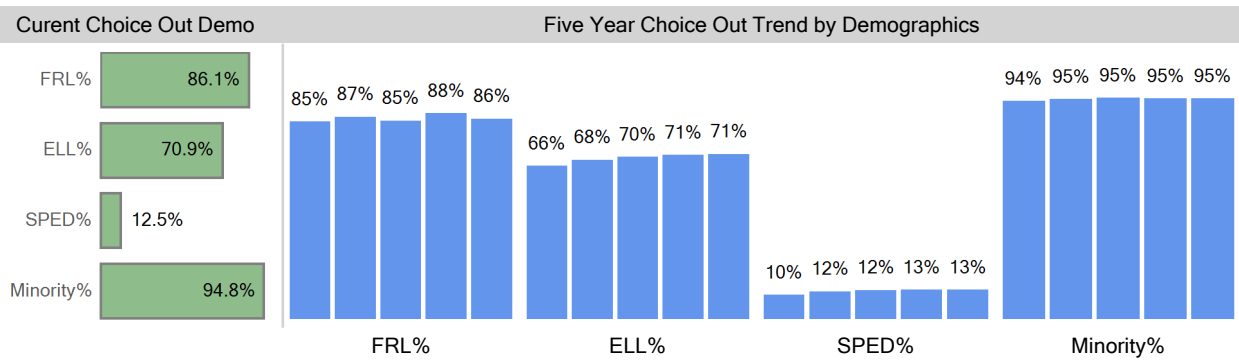

Choice Out Ethnicity	2014-15	2015-16	2016-17	2017-18	2018-19
American Indian or Alaska...	11	13	18	15	25
Asian	83	89	95	95	87
Black (Not Hispanic)	44	41	45	50	54
Hispanic	1,257	1,315	1,474	1,610	1,596
Multiple races	12	15	19	19	19
Native Hawaiian or Other ...	6	7	6	4	4
White, not Hispanic	96	85	86	100	97

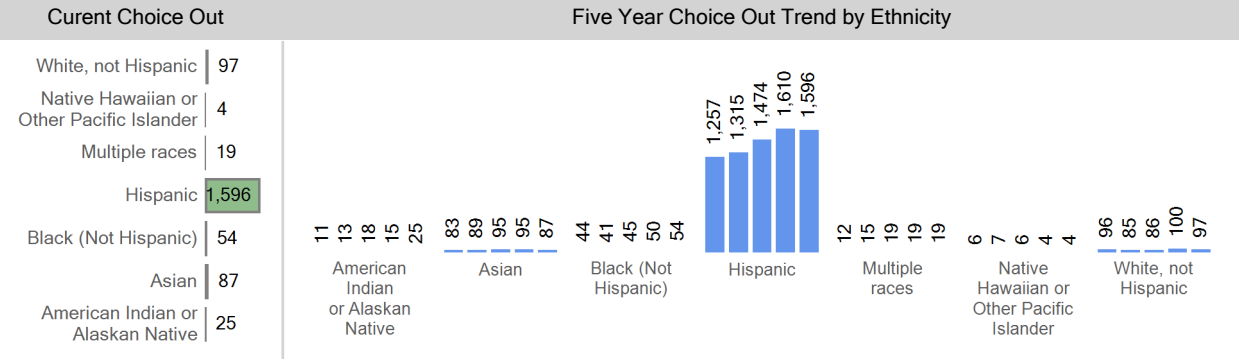

Choice Out by Grade	2014-15	2015-16	2016-17	2017-18	2018-19
Grade 09	449	522	570	596	576
Grade 10	410	405	465	480	460
Grade 11	333	326	363	438	414
Grade 12	317	312	345	379	432

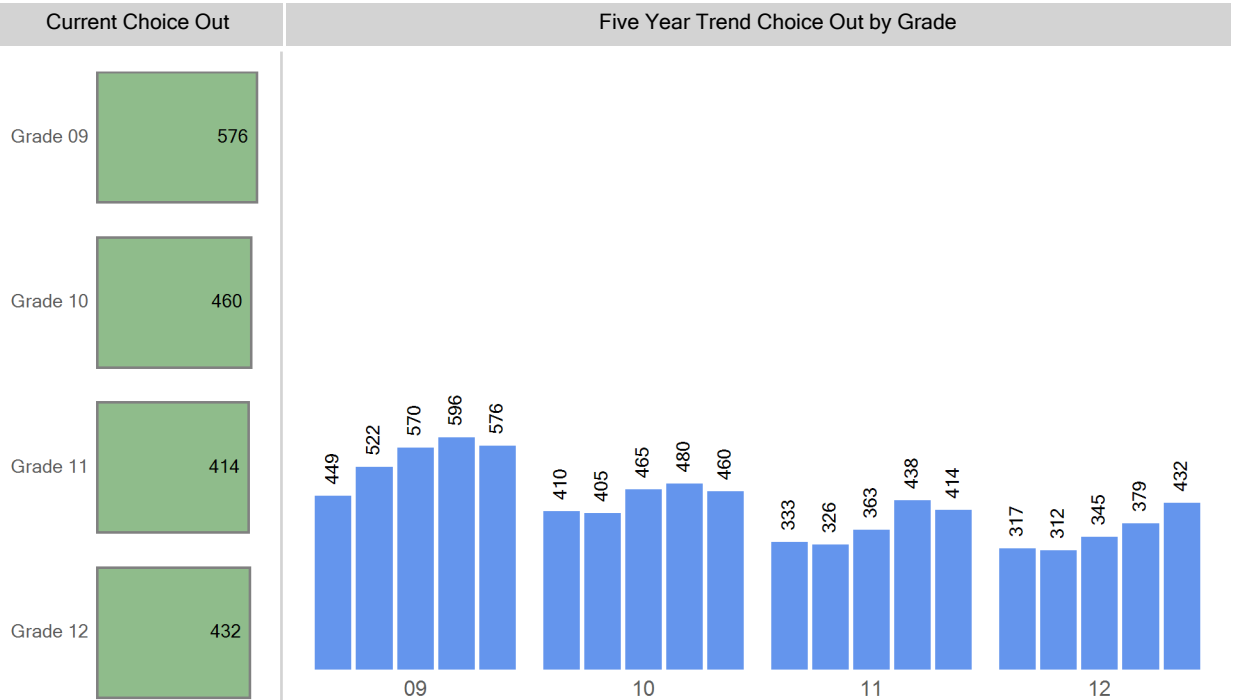

Grade Matriculation

For this year's 9th graders, where did they attend 8th grade?

Kepner Middle School	64
Compass Academy MS	49
Out of District	47
Grant Beacon Middle School	29
Abraham Lincoln High School	28
STRIVE Prep - Westwood	13
Kunsmiller MS...	13
Henry World School	12
STRIVE Prep - Federal	11
Lake Middle School	7

Choice Round 1 WaitList for the 2018-19 School Year

Grade	Round 1 Waitlist
09	0
10	0
11	5
12	0

Round 1 waitlist totals include all applicants

2018-19 Enrollment Map

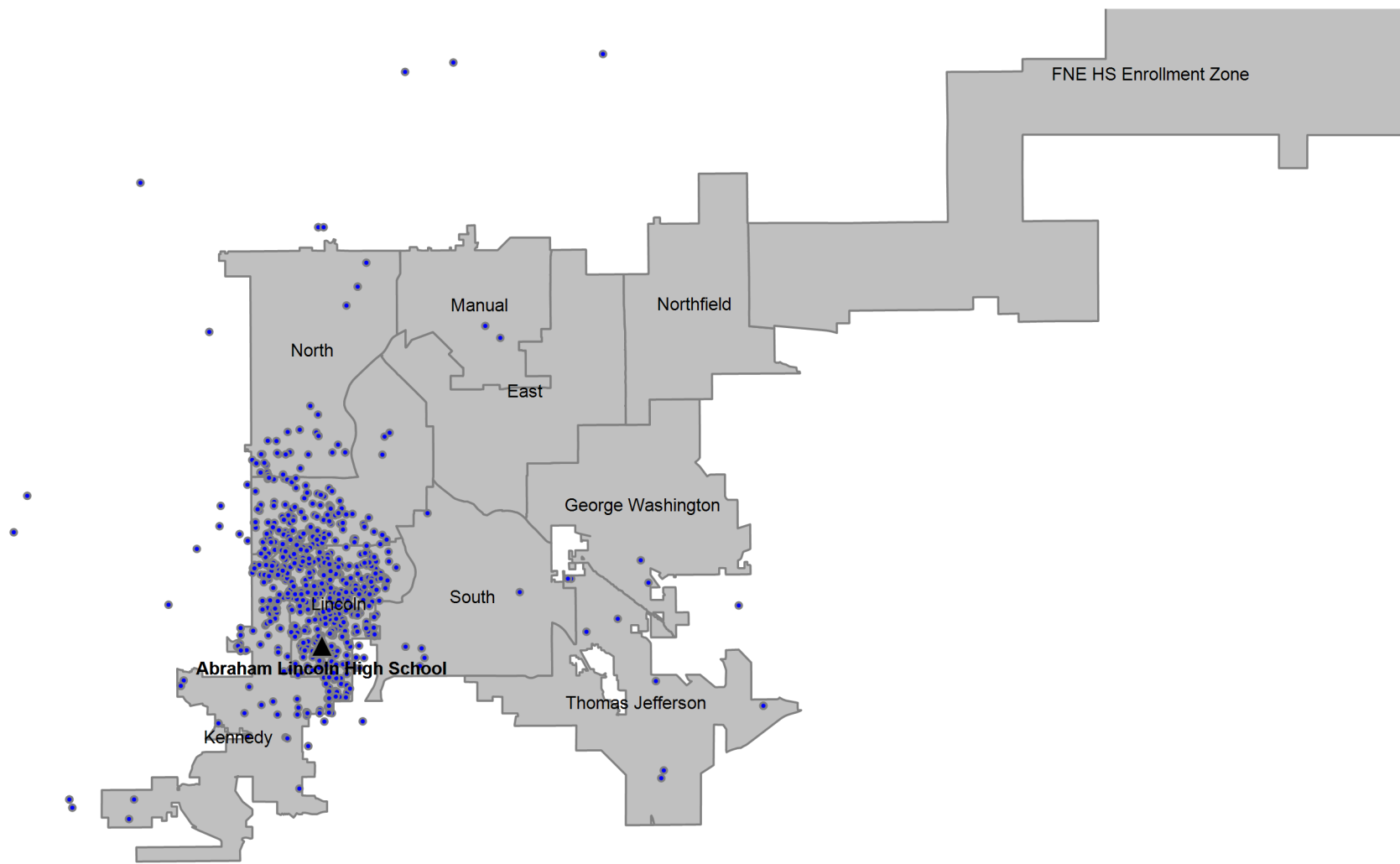



## Definitions

---

**Boundary Student/Boundary Attend:** A student is considered a boundary attend student when they live within a boundary or enrollment zone and attend the boundary school or an enrollment zone school.

**Choice In:** A choice in student is a student that has choiced out of their boundary or enrollment zone school.

**Choice Out:** A choice out student is a student that does not attend their boundary or enrollment zone school. A student that moved out of their original boundary but still attends the same school is choice out student.

**ELA:** An ELA student is an English learner. In this report, ELA students that are counted include students that have not yet exited the ELA program, students that have exited the ELA program, and students that have not yet been identified as an English learner or not.

**Enrollment Zone:** Within DPS, an enrollment zone is a geographic area where the students living within it are guaranteed a seat at one of several schools, not just one particular school. There are many benefits to a shared-access zone, including: increased access to high-performing schools; increased access to transportation options; priority over students who don't live in that area; and access to different types of school programs.

**FRL:** An FRL student is a student that qualifies for free or reduced price lunch based on income and household size.

**Minority:** A minority student is a student that has a race/ethnicity other than White.

**ELL:** An ELL student is an English language learner. In this report, ELL students that are counted include students that have not yet exited the ELA program, students that have exited the ELA program, and students that have not yet been identified as an English language learner.

**SPED:** A SPED student is a student with an identified disability at the time of October Count.

**Students in the Boundary or Zone:** Students in the boundary or zone refers to the students that live in the boundary or enrollment zone regardless of where they attend school.

**Total Enrollment:** Total enrollment is defined as the total number of students attending the school at the time of October Count.