

2022-23 School Choice and Enrollment Snapshot

George Washington High School - 452

Five-Year Enrollment Trend

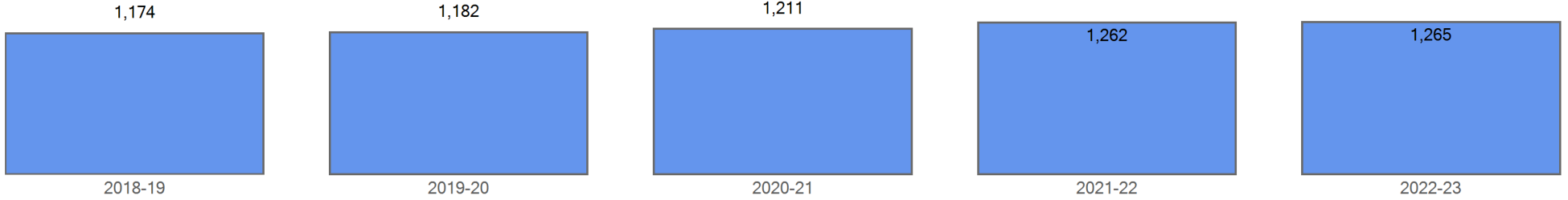

Enrollment by Demographics	2018-19	2019-20	2020-21	2021-22	2022-23
FRL	586	560	534	558	591
FRL%	49.9 %	47.4 %	44.1 %	44.2 %	46.7 %
ELL	347	345	319	327	370
ELL%	29.6 %	29.2 %	26.3 %	25.9 %	29.2 %
SPED	109	102	116	137	131
SPED%	9.3 %	8.6 %	9.6 %	10.9 %	10.4 %
Minority	763	734	745	806	850
Minority%	65.0 %	62.1 %	61.5 %	63.9 %	67.2 %

Current Year Enrollment

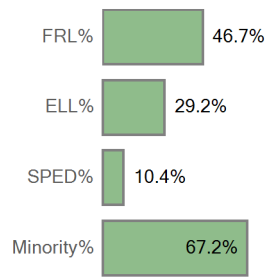

Five Year Enrollment by Demographics

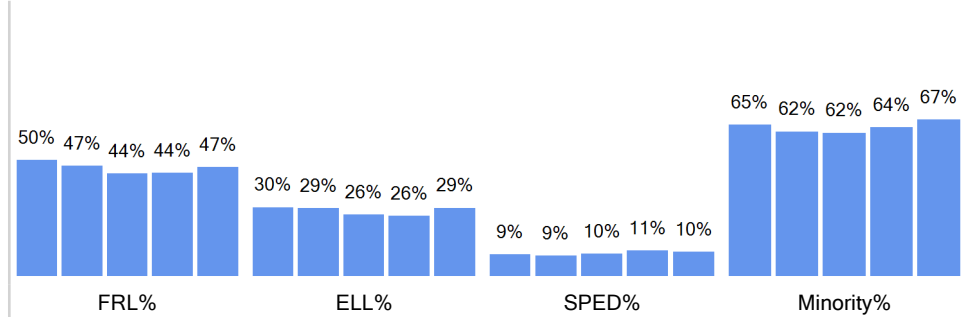

Enrollment by Ethnicity	2018-19	2019-20	2020-21	2021-22	2022-23
American Indian or Alaskan	7	5	6	4	3
Asian	39	58	48	48	38
Black (Not Hispanic)	257	266	279	307	312
Hispanic	373	337	337	366	396
Multiple races	84	66	74	80	97
Native Hawaiian or Other	3	2	1	1	4
White, not Hispanic	411	448	466	456	415

Current Year by Ethnicity

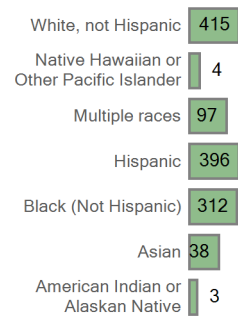

Five Year Trend Enrollment by Ethnicity

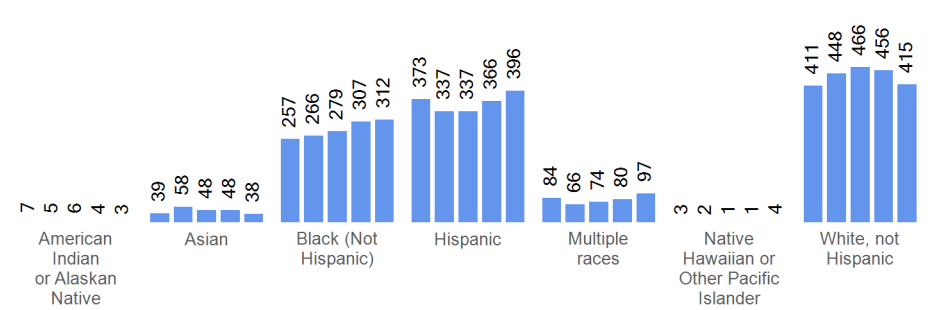

Enrollment by Grade	2018-19	2019-20	2020-21	2021-22	2022-23
Grade 09	385	432	389	421	372
Grade 10	279	298	341	292	331
Grade 11	259	236	282	293	272
Grade 12	251	216	199	256	290

Current Year By Grade

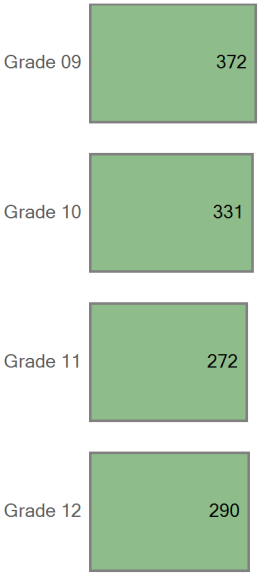

Five Year Trend Enrollment by Grade

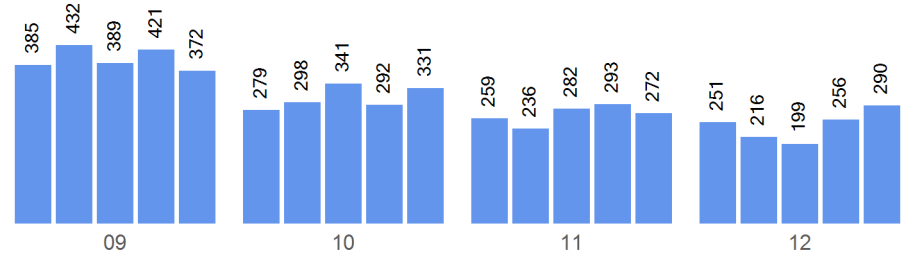

Choice In

Top 10 Boundaries or Zones from which Students Chosed in (count of students)	
Out of District	146
Northfield High School	104
Thomas Jefferson High School	85
East High School	46
Far Northeast High School Zone	42
Manual High School	22
South High School	13
Abraham Lincoln High School	7
North High School	7
John F. Kennedy High School	3

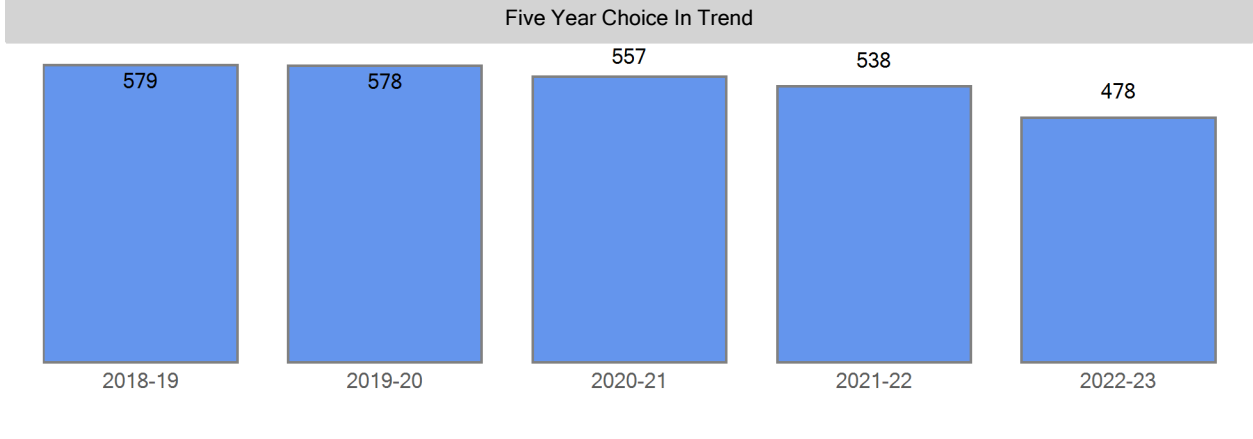

Choice In Demographics	2018-19	2019-20	2020-21	2021-22	2022-23
FRL	273	264	252	221	234
FRL%	47.2 %	45.7 %	45.2 %	41.1 %	49.0 %
ELL	160	131	111	110	115
ELL%	27.6 %	22.7 %	19.9 %	20.4 %	24.1 %
SPED	46	41	45	39	50
SPED%	7.9 %	7.1 %	8.1 %	7.2 %	10.5 %
Minority	385	361	363	362	357
Minority%	66.5 %	62.5 %	65.2 %	67.3 %	74.7 %

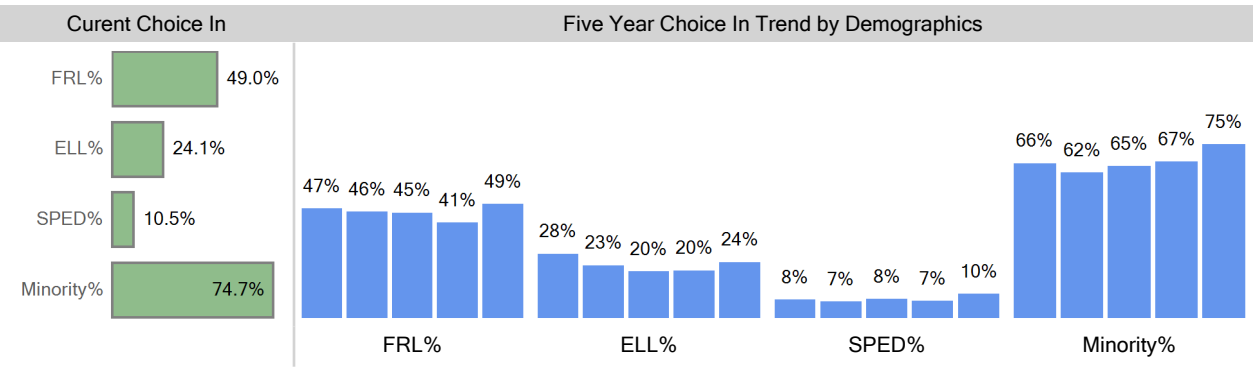

Choice In Ethnicity	2018-19	2019-20	2020-21	2021-22	2022-23
American Indian or Alaska...	2	4	4	1	1
Asian	22	32	23	22	14
Black (Not Hispanic)	140	155	162	148	136
Hispanic	181	142	138	151	158
Multiple races	39	28	35	40	48
Native Hawaiian or Other ...	1		1		
White, not Hispanic	194	217	194	176	121

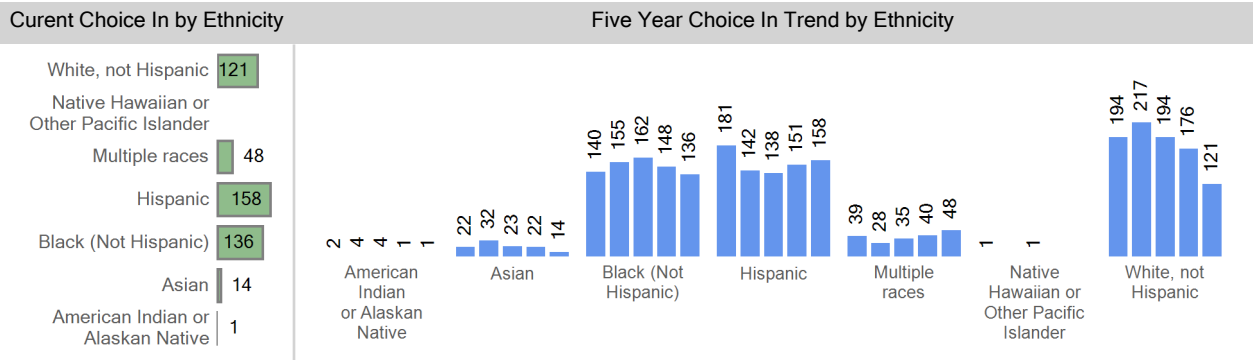

Choice In by Grade	2018-19	2019-20	2020-21	2021-22	2022-23
Grade 09	166	202	150	149	117
Grade 10	135	136	167	116	117
Grade 11	135	125	135	142	102
Grade 12	143	115	105	131	142

Current Choice In By Grade

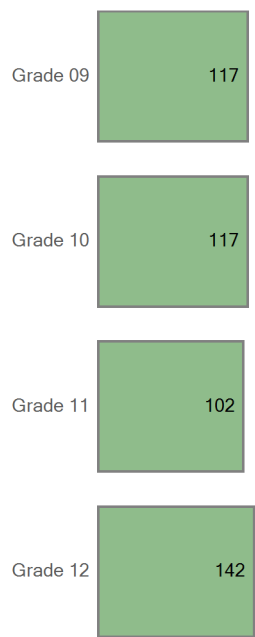

Five Year Trend Choice In by Grade

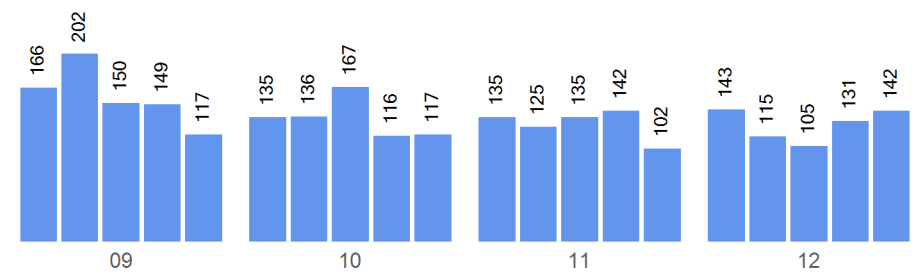

Boundary Attend

Five Year Boundary Attend Trend

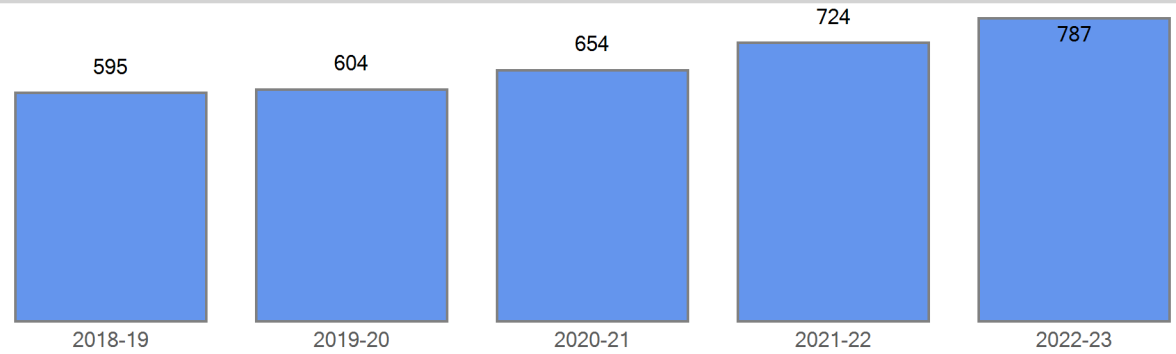

Boundary Attend Demographics	2018-19	2019-20	2020-21	2021-22	2022-23
FRL	313	296	282	337	357
FRL%	52.6 %	49.0 %	43.1 %	46.5 %	45.4 %
ELL	187	214	208	217	255
ELL%	31.4 %	35.4 %	31.8 %	30.0 %	32.4 %
SPED	63	61	71	98	81
SPED%	10.6 %	10.1 %	10.9 %	13.5 %	10.3 %
Minority	378	373	382	444	493
Minority%	63.5 %	61.8 %	58.4 %	61.3 %	62.6 %

Current Boundary Attend

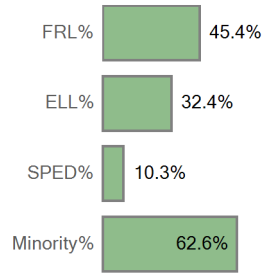

Five Year Boundary Attend Trend by Demographics

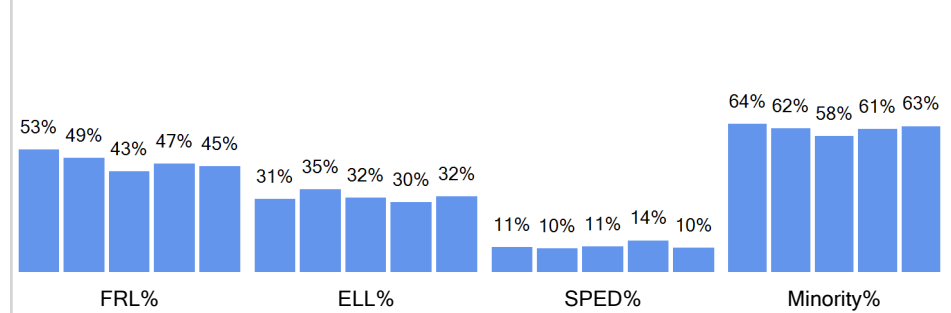

Boundary Attend Ethnicity	2018-19	2019-20	2020-21	2021-22	2022-23
American Indian or Alaska...	5	1	2	3	2
Asian	17	26	25	26	24
Black (Not Hispanic)	117	111	117	159	176
Hispanic	192	195	199	215	238
Multiple races	45	38	39	40	49
Native Hawaiian or Other ...	2	2	0	1	4
White, not Hispanic	217	231	272	280	294

Boundary Attend by Ethnicity

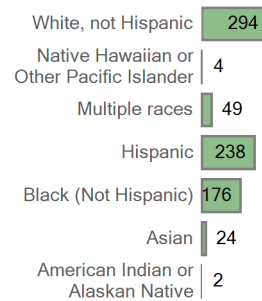

Five Year Boundary Attend Trend by Ethnicity

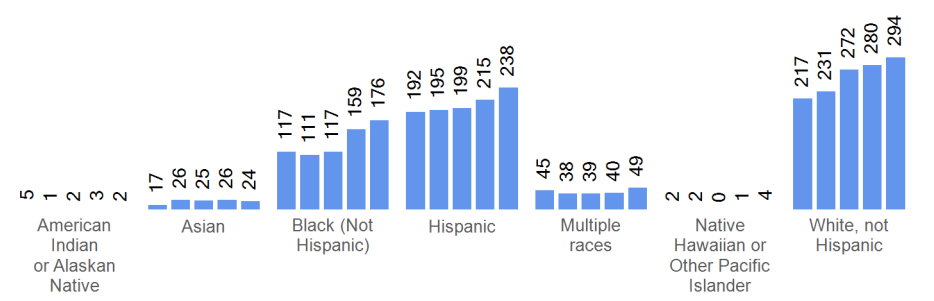

Boundary Attend by Grade	2018-19	2019-20	2020-21	2021-22	2022-23
Grade 09	219	230	239	272	255
Grade 10	144	162	174	176	214
Grade 11	124	111	147	151	170
Grade 12	108	101	94	125	148

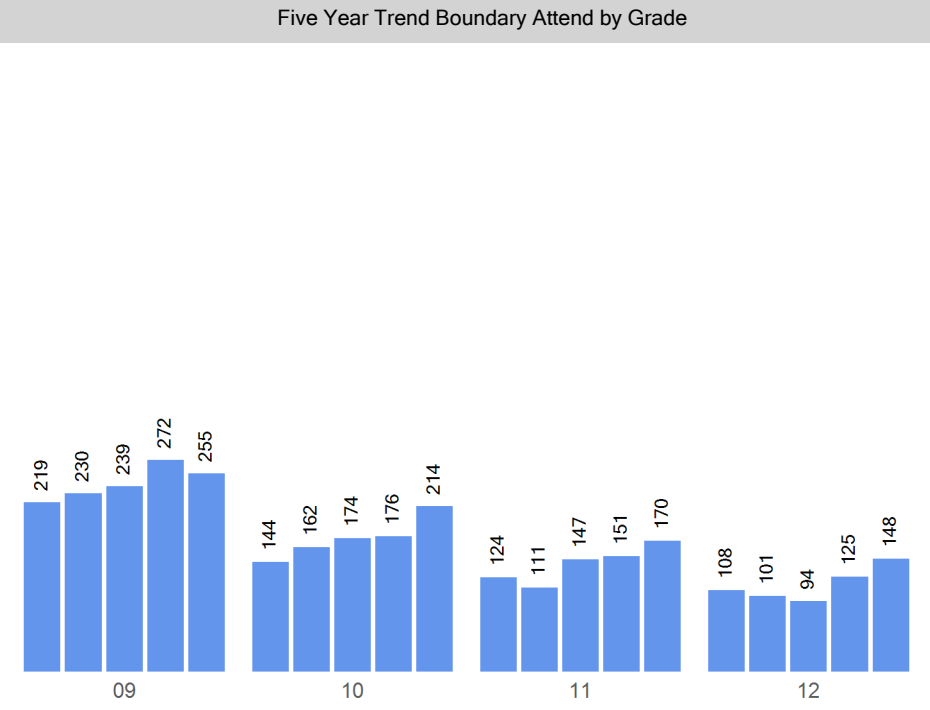
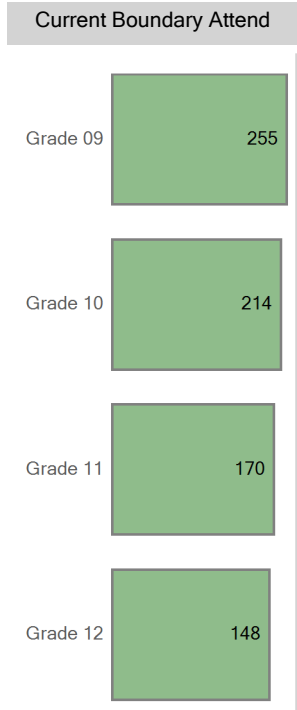

Choice Out

Boundary: George Washington High School

Top 10 Choice Out (count of students)

East High School - 451	241
South High School - 456	241
DSST: Montview HS - 481	142
Thomas Jefferson High School - 457	104
DSST: Byers HS - 518	100
Denver School of Arts HS - 475	84
Emily Griffith High School - 602	36
Denver Online HS - 484	34
DELTA HS - 470	26
Northfield High School - 519	20

Five Year Choice Out Trend

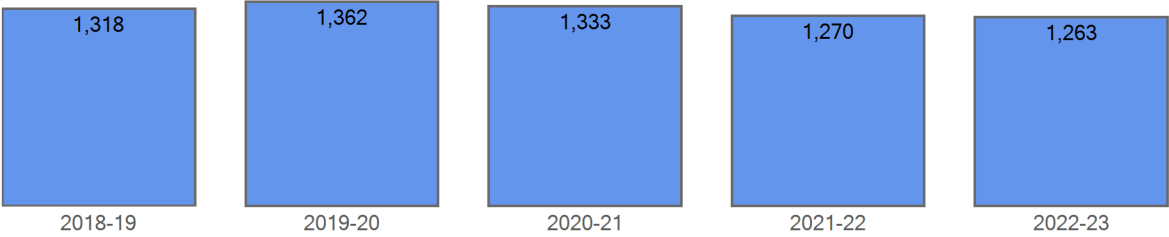

Choice Out Demographics

	2018-19	2019-20	2020-21	2021-22	2022-23
FRL	641	691	676	597	643
FRL%	48.6 %	50.7 %	50.7 %	47.0 %	50.9 %
ELL	453	459	476	429	423
ELL%	34.4 %	33.7 %	35.7 %	33.8 %	33.5 %
SPED	128	137	149	138	159
SPED%	9.7 %	10.1 %	11.2 %	10.9 %	12.6 %
Minority	817	845	823	778	777
Minority%	62.0 %	62.0 %	61.7 %	61.3 %	61.5 %

Five Year Choice Out Trend by Demographics

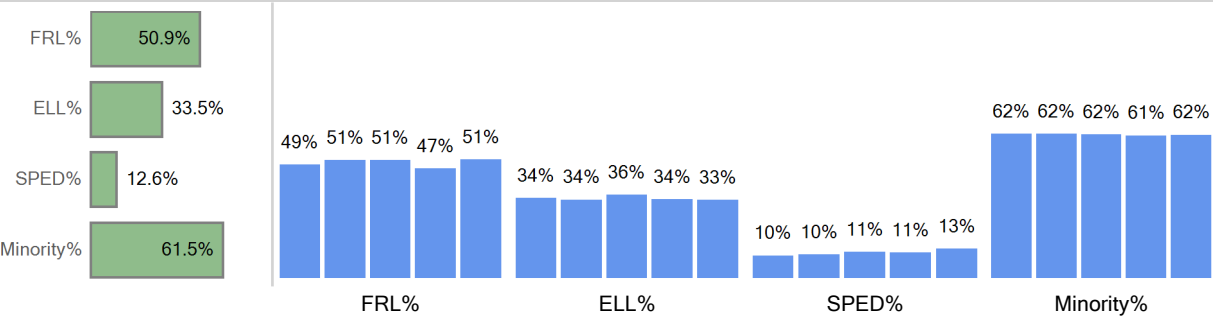

Choice Out Ethnicity

	2018-19	2019-20	2020-21	2021-22	2022-23
American Indian or Alaska...	3	3	4	5	7
Asian	74	85	74	61	53
Black (Not Hispanic)	272	290	280	269	284
Hispanic	392	397	390	356	343
Multiple races	72	67	74	85	89
Native Hawaiian or Other ...	4	3	1	2	1
White, not Hispanic	501	517	510	492	486

Five Year Choice Out Trend by Ethnicity

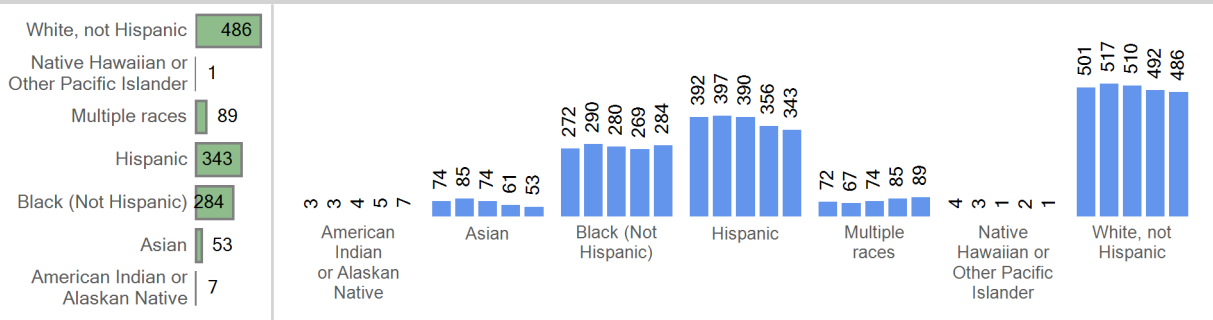

Curent Choice Out Demo

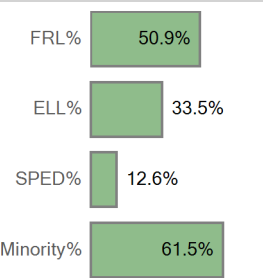

Curent Choice Out

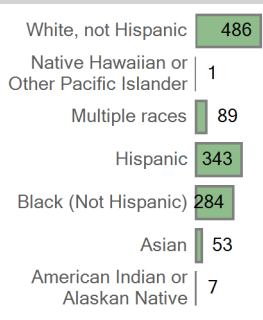

Choice Out by Grade	2018-19	2019-20	2020-21	2021-22	2022-23
Grade 09	386	379	369	353	329
Grade 10	322	339	341	313	326
Grade 11	319	315	298	327	288
Grade 12	291	329	325	277	296
Grade 13					24

Current Choice Out

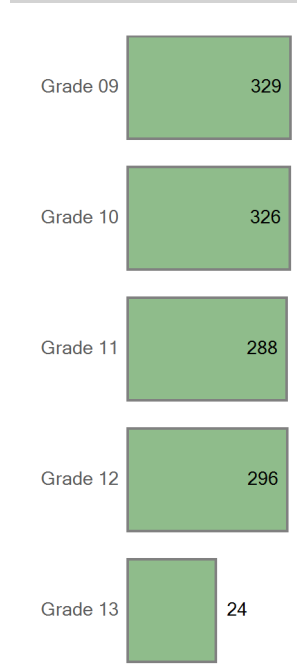

Five Year Trend Choice Out by Grade

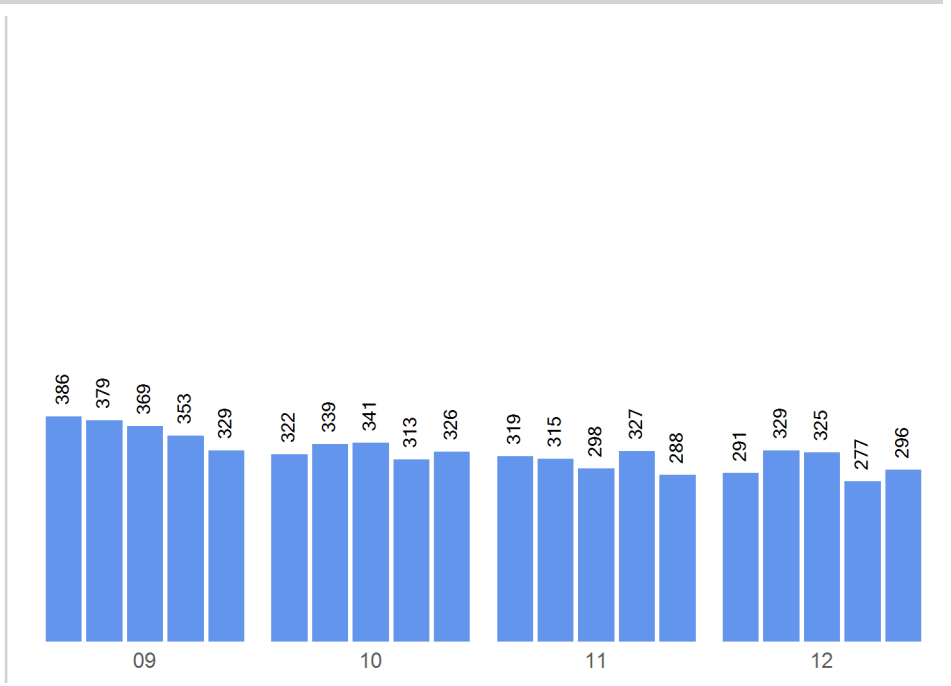

For this year's 9th graders, where did they attend 8th grade?

Out of District	111
Hill Campus of Arts and Sciences	100
George Washington High School	30
Place Bridge Academy	26
Denver Language School	14
McAuliffe International School	11
Hamilton Middle School	11
Denver Green School Southeast	11
Denver Green School Northfield	10
Denver Discovery School	7

Enrollment Map

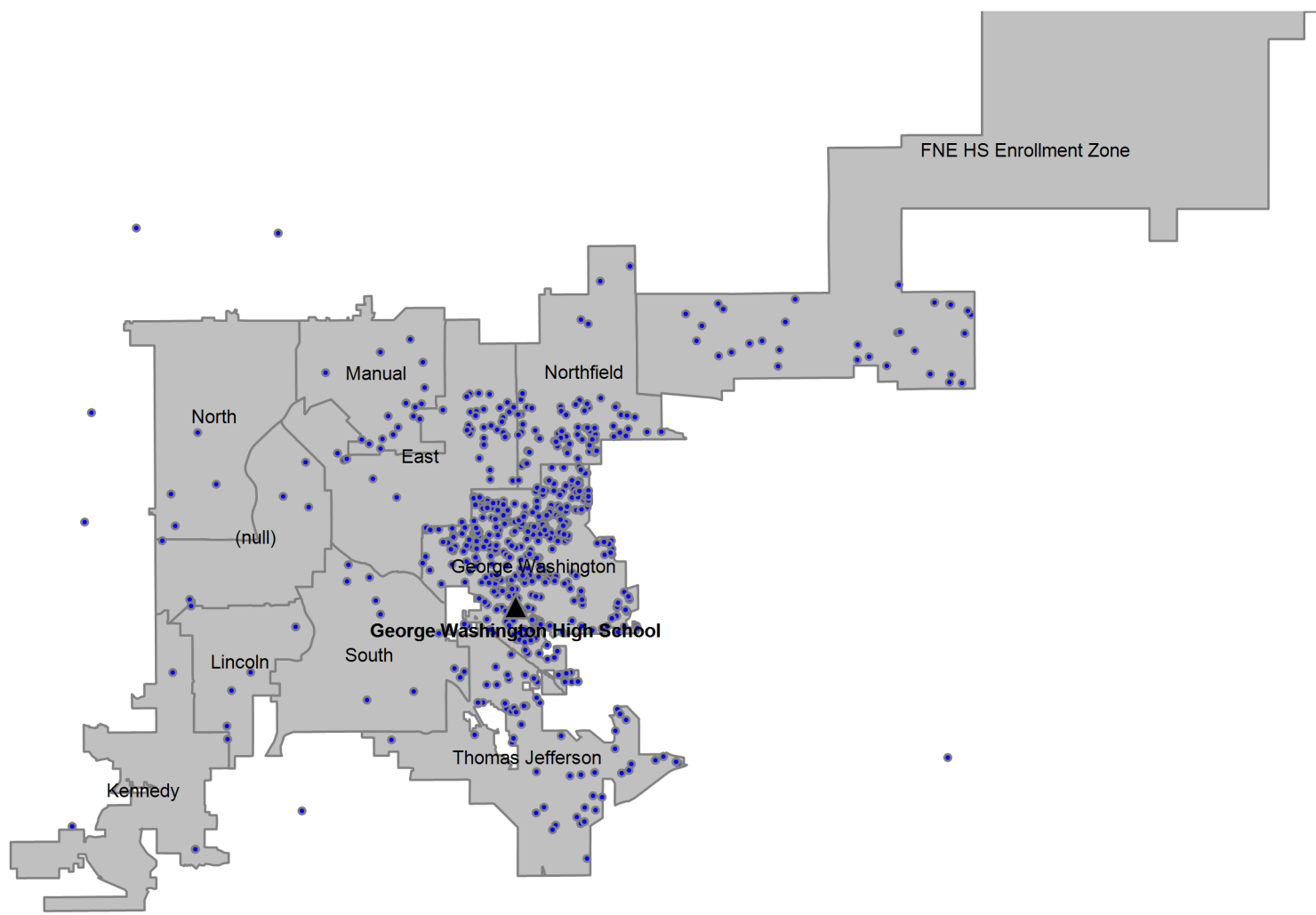

Definitions

Boundary Student/Boundary Attend: A student is considered a boundary attend student when they live within a boundary or enrollment zone and attend the boundary school or an enrollment zone school.

Choice In: A choice in student is a student that has choiced out of their boundary or enrollment zone school.

Choice Out: A choice out student is a student that does not attend their boundary or enrollment zone school. A student that moved out of their original boundary but still attends the same school is choice out student.

ELA: An ELA student is an English learner. In this report, ELA students that are counted include students that have not yet exited the ELA program, students that have exited the ELA program, and students that have not yet been identified as an English learner or not.

Enrollment Zone: Within DPS, an enrollment zone is a geographic area where the students living within it are guaranteed a seat at one of several schools, not just one particular school. There are many benefits to a shared-access zone, including: increased access to high-performing schools; increased access to transportation options; priority over students who don't live in that area; and access to different types of school programs.

FRL: An FRL student is a student that qualifies for free or reduced price lunch based on income and household size.

Minority: A minority student is a student that has a race/ethnicity other than White.

ELL: An ELL student is an English language learner. In this report, ELL students that are counted include students that have not yet exited the ELA program, students that have exited the ELA program, and students that have not yet been identified as an English language learner.

SPED: A SPED student is a student with an identified disability at the time of October Count.

Students in the Boundary or Zone: Students in the boundary or zone refers to the students that live in the boundary or enrollment zone regardless of where they attend school.

Total Enrollment: Total enrollment is defined as the total number of students attending the school at the time of October Count.