

2018-19 School Choice and Enrollment Snapshot

North High School - 455

Enrollment

School Contract Information

Instructional Superintendent	SCOTT MENDELSBERG
Principal	SCOTT WOLF
Phone Number	(720)423-2700
Address	2960 N SPEER BLVD 80211
Principal Group	High School Network
School Type	High
Planning Region	NW

Five-Year Enrollment Trend

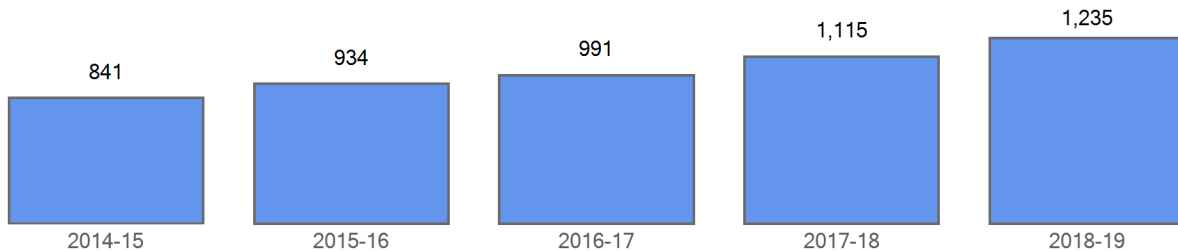

Enrollment by Demographics

	2014-15	2015-16	2016-17	2017-18	2018-19
FRL	651	778	804	856	859
FRL%	77.4 %	83.3 %	81.1 %	76.8 %	69.6 %
ELL	372	395	391	426	437
ELL%	44.2 %	42.3 %	39.5 %	38.2 %	35.4 %
SPED	217	263	251	304	327
SPED%	25.8 %	28.2 %	25.3 %	27.3 %	26.5 %
Minority	773	842	892	980	1,033
Minority%	91.9 %	90.1 %	90.0 %	87.9 %	83.6 %

Curent Year Enrollment

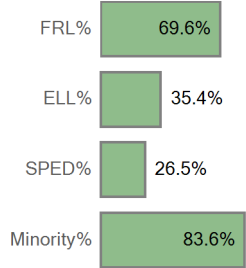

Five Year Enrollment by Demographics

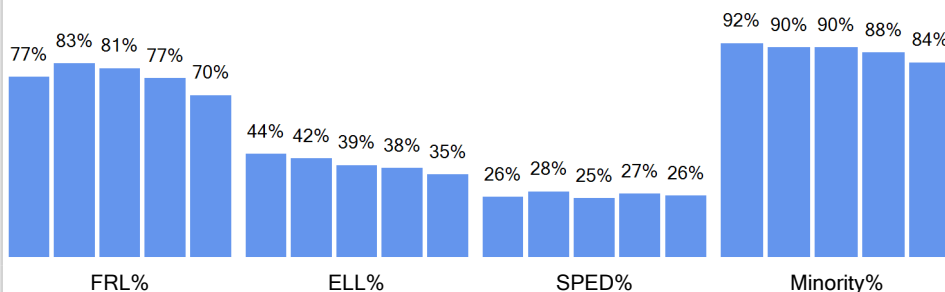

Enrollment by Ethnicity

	2014-15	2015-16	2016-17	2017-18	2018-19
American Indian or Alaskan	14	11	11	11	28
Asian	2	5	8	15	13
Black (Not Hispanic)	59	66	80	81	92
Hispanic	685	745	771	841	868
Multiple races	11	14	22	32	31
Native Hawaiian or Other	2	1			1
White, not Hispanic	68	92	99	135	202

Curent Year by Ethnicity

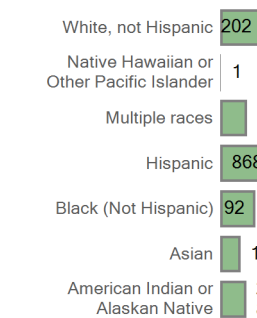

Five Year Trend Enrollment by Ethnicity

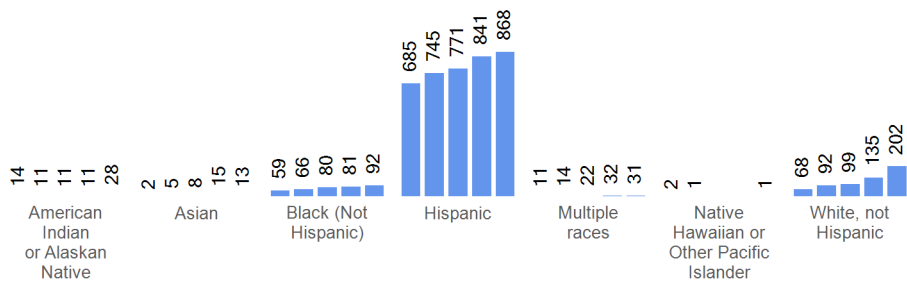

Enrollment by Grade	2014-15	2015-16	2016-17	2017-18	2018-19
Grade 09	260	298	338	336	371
Grade 10	184	199	212	251	274
Grade 11	150	154	166	198	223
Grade 12	247	283	275	330	367

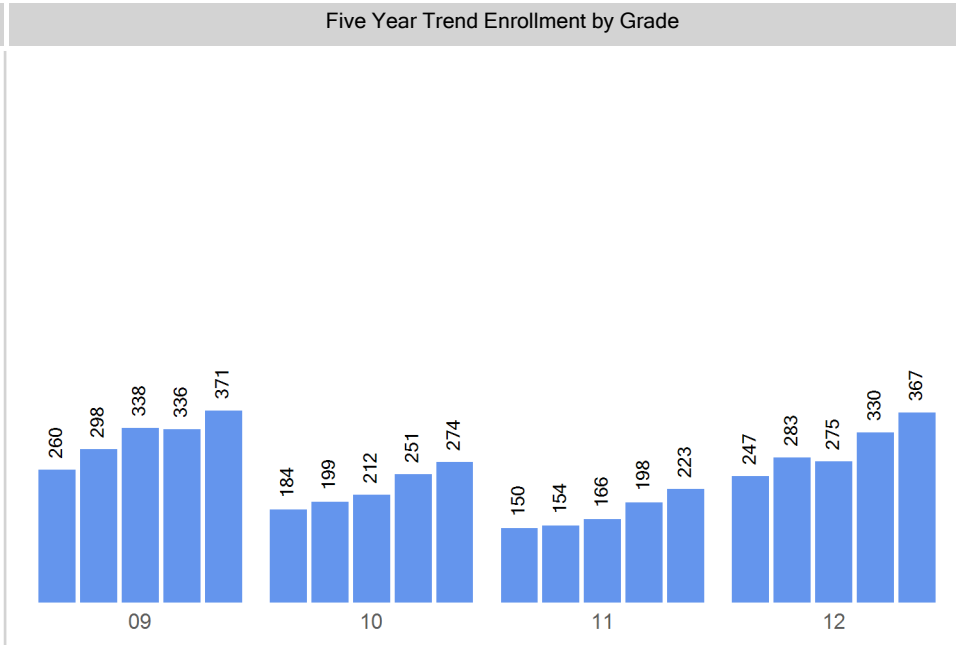
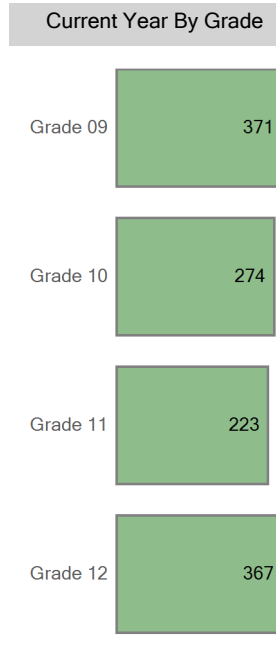

Choice In

Top 10 Boundaries or Zones from which Students Chooiced in (count of students)

Out of District	164
West High School Zone	63
Far Northeast High School Zone	62
Abraham Lincoln High School	52
Manual High School	48
John F. Kennedy High School	24
East High School	23
George Washington High School	16
Thomas Jefferson High School	14
South High School	6

Choice In Demographics	2014-15	2015-16	2016-17	2017-18	2018-19
FRL	221	272	304	370	341
FRL%	74.4 %	82.9 %	80.9 %	81.3 %	71.9 %
ELL	130	148	157	205	217
ELL%	43.8 %	45.1 %	41.8 %	45.1 %	45.8 %
SPED	130	143	148	192	199
SPED%	43.8 %	43.6 %	39.4 %	42.2 %	42.0 %
Minority	278	301	350	423	440
Minority%	93.6 %	91.8 %	93.1 %	93.0 %	92.8 %

Choice In Ethnicity	2014-15	2015-16	2016-17	2017-18	2018-19
American Indian or Alaska...	5	2	3	8	15
Asian		3	5	7	6
Black (Not Hispanic)	35	34	41	42	54
Hispanic	233	256	288	357	356
Multiple races	4	5	13	9	9
Native Hawaiian or Other ...	1	1			
White, not Hispanic	19	27	26	32	34

Choice In by Grade	2014-15	2015-16	2016-17	2017-18	2018-19
Grade 09	61	70	89	89	77
Grade 10	49	57	68	78	81
Grade 11	39	43	48	74	73
Grade 12	148	158	171	214	243

Five Year Choice In Trend

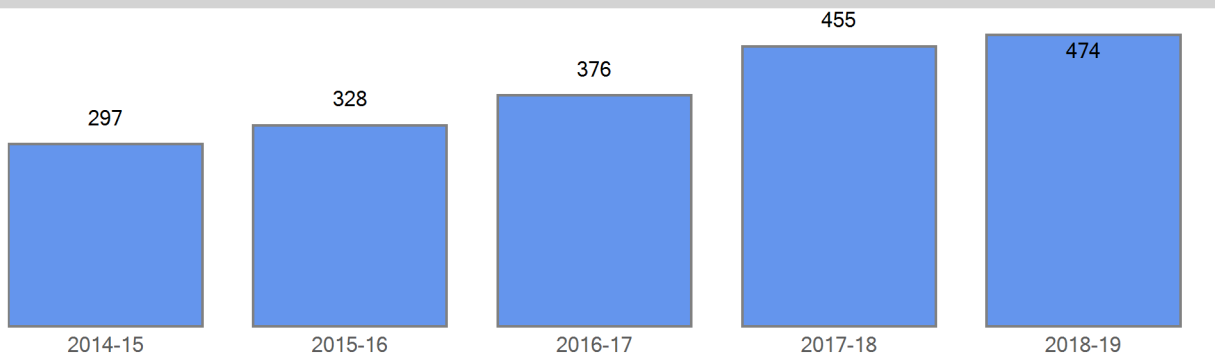

Curent Choice In

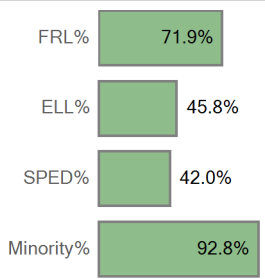

Five Year Choice In Trend by Demographics

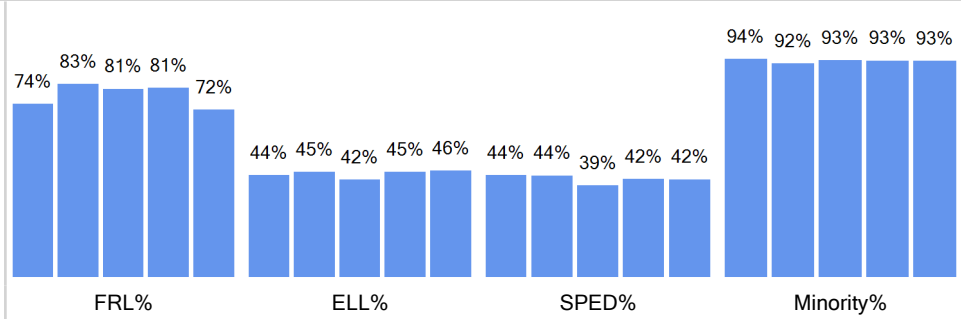

Curent Choice In by Ethnicity

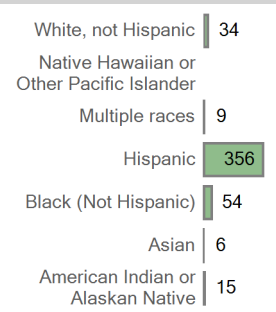

Five Year Choice In Trend by Ethnicity

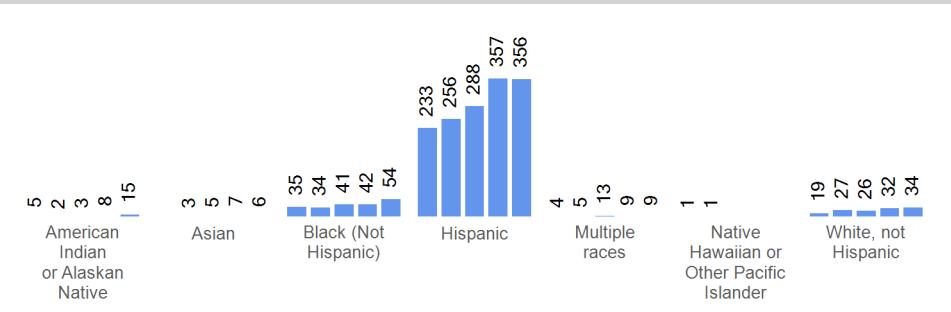

Current Choice In By Grade

Five Year Trend Choice In by Grade

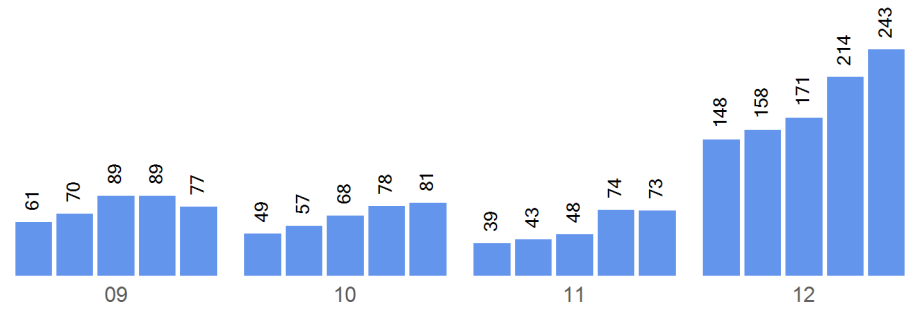
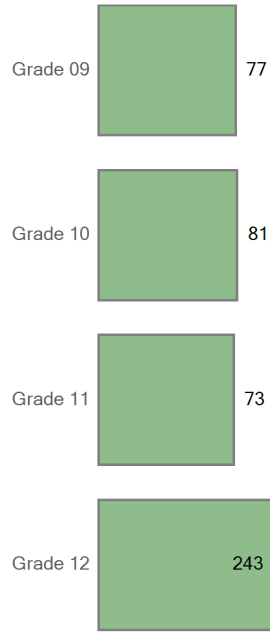

Boundary Attend

Five Year Boundary Attend Trend

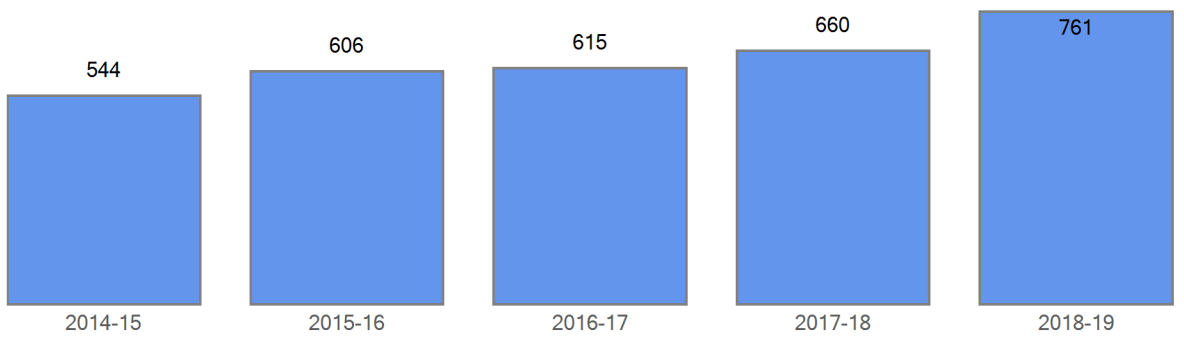

Boundary Attend Demographics	2014-15	2015-16	2016-17	2017-18	2018-19
FRL	430	506	500	486	518
FRL%	79.0 %	83.5 %	81.3 %	73.6 %	68.1 %
ELL	242	247	234	221	220
ELL%	44.5 %	40.8 %	38.0 %	33.5 %	28.9 %
SPED	87	120	103	112	128
SPED%	16.0 %	19.8 %	16.7 %	17.0 %	16.8 %
Minority	495	541	542	557	593
Minority%	91.0 %	89.3 %	88.1 %	84.4 %	77.9 %

Five Year Boundary Attend Trend by Demographics

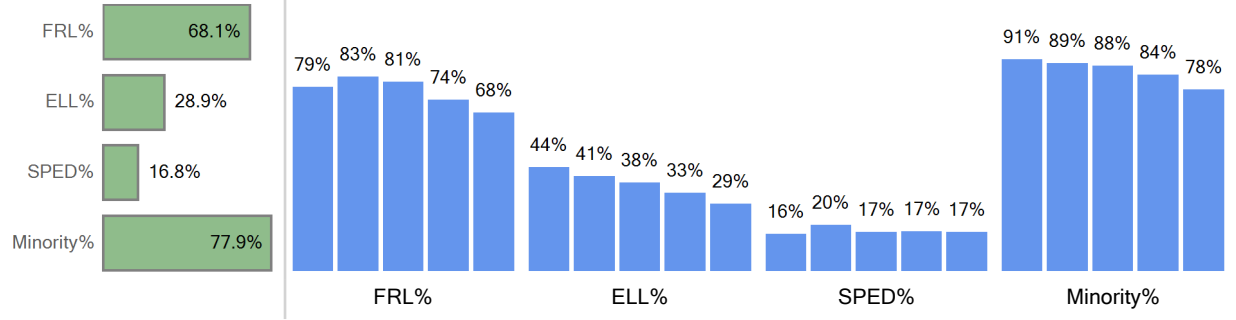

Boundary Attend Ethnicity	2014-15	2015-16	2016-17	2017-18	2018-19
American Indian or Alaska...	9	9	8	3	13

Boundary Attend by Ethnicity

Five Year Boundary Attend Trend by Ethnicity

Asian	2	2	3	8	7
Black (Not Hispanic)	24	32	39	39	38
Hispanic	452	489	483	484	512
Multiple races	7	9	9	23	22
Native Hawaiian or Other ...	1	0			1
White, not Hispanic	49	65	73	103	168

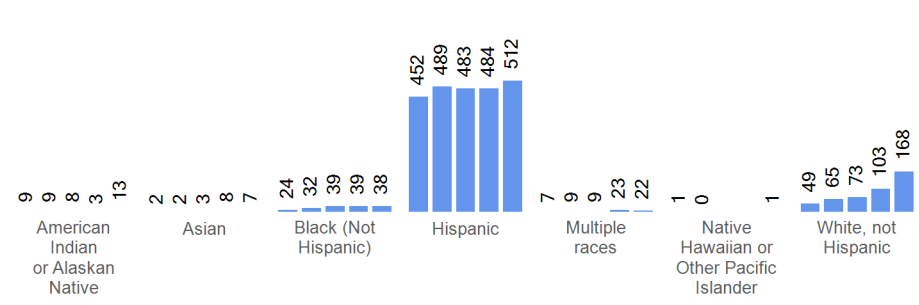
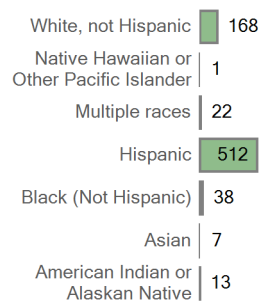

Boundary Attend by Grade	2014-15	2015-16	2016-17	2017-18	2018-19
Grade 09	199	228	249	247	294
Grade 10	135	142	144	173	193
Grade 11	111	111	118	124	150
Grade 12	99	125	104	116	124

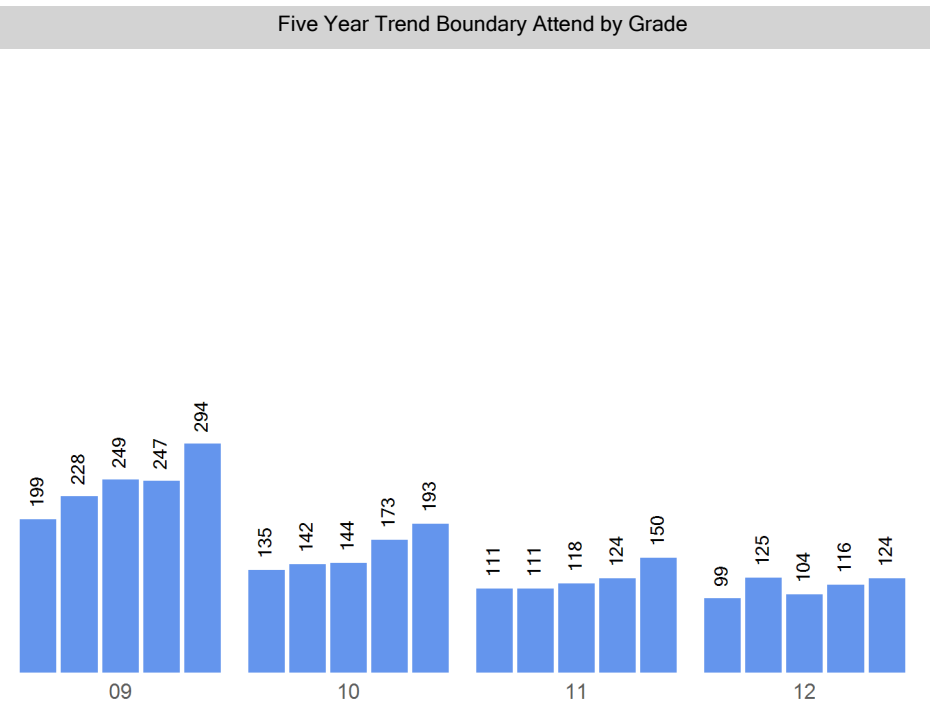
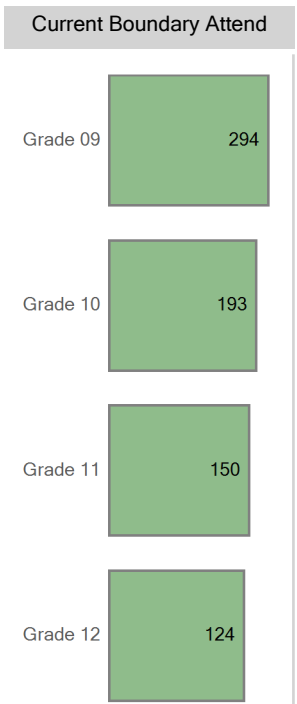

Choice Out

Boundary: North High School

Top 10 Choice Out (count of students)	
CEC Early College - 605	201
STRIVE Prep - Excel - 517	148
DCIS HS - 461	81
North High School Engagement Center - 507	54
Colorado High School Charter - 479	52
South High School - 456	49
Abraham Lincoln High School - 450	46
Denver School of Arts HS - 475	46
West Leadership Academy HS - 511	46
Academy of Urban Learning - 488	46

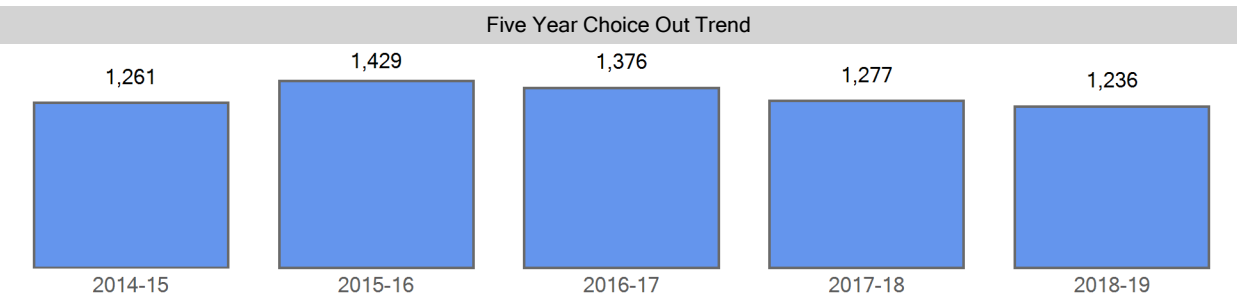

Choice Out Demographics	2014-15	2015-16	2016-17	2017-18	2018-19
FRL	972	1,112	1,048	970	929
FRL%	77.1 %	77.8 %	76.2 %	76.0 %	75.2 %
ELL	573	726	700	653	656
ELL%	45.4 %	50.8 %	50.9 %	51.1 %	53.1 %
SPED	154	154	156	157	161
SPED%	12.2 %	10.8 %	11.3 %	12.3 %	13.0 %
Minority	1,096	1,263	1,195	1,116	1,090
Minority%	86.9 %	88.4 %	86.8 %	87.4 %	88.2 %

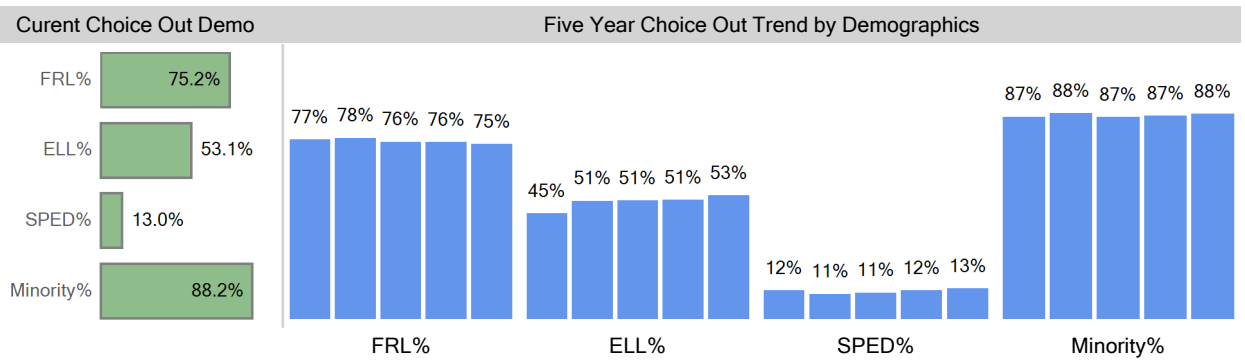

Choice Out Ethnicity	2014-15	2015-16	2016-17	2017-18	2018-19
American Indian or Alaska...	22	28	26	17	17
Asian	24	29	20	21	18
Black (Not Hispanic)	103	123	123	93	95
Hispanic	925	1,052	989	953	931
Multiple races	19	28	33	27	26
Native Hawaiian or Other ...	3	3	4	5	3
White, not Hispanic	165	166	181	161	146

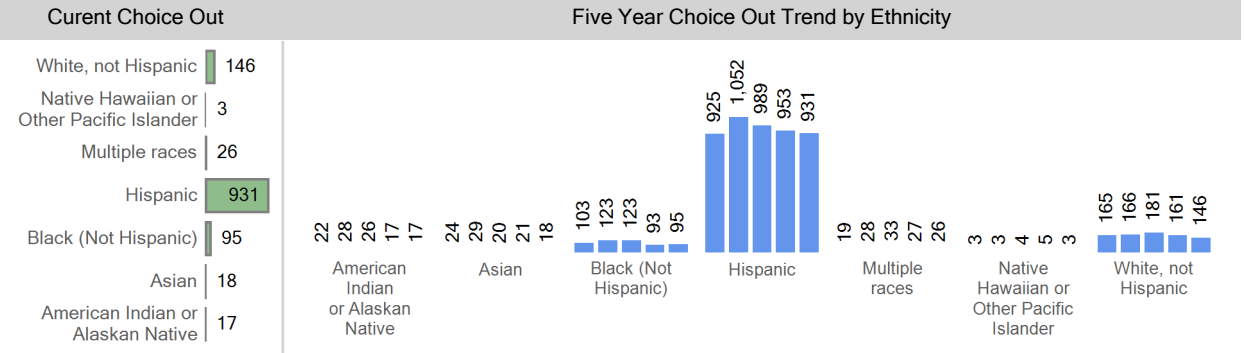

Choice Out by Grade	2014-15	2015-16	2016-17	2017-18	2018-19
Grade 09	401	442	400	387	367
Grade 10	353	361	344	312	313
Grade 11	316	318	297	288	265
Grade 12	191	308	335	290	291

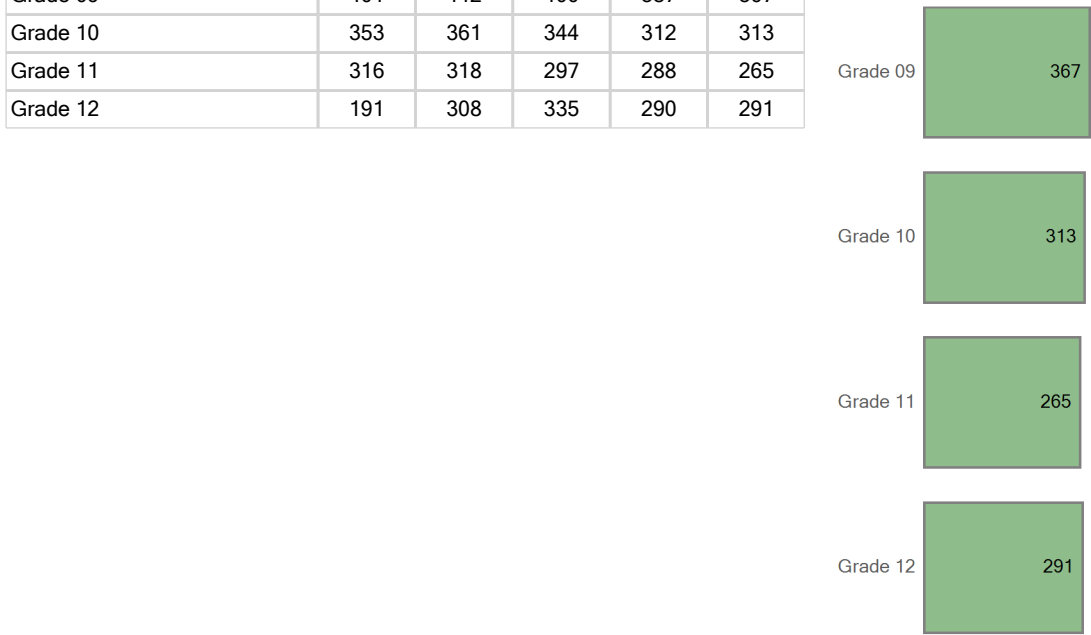
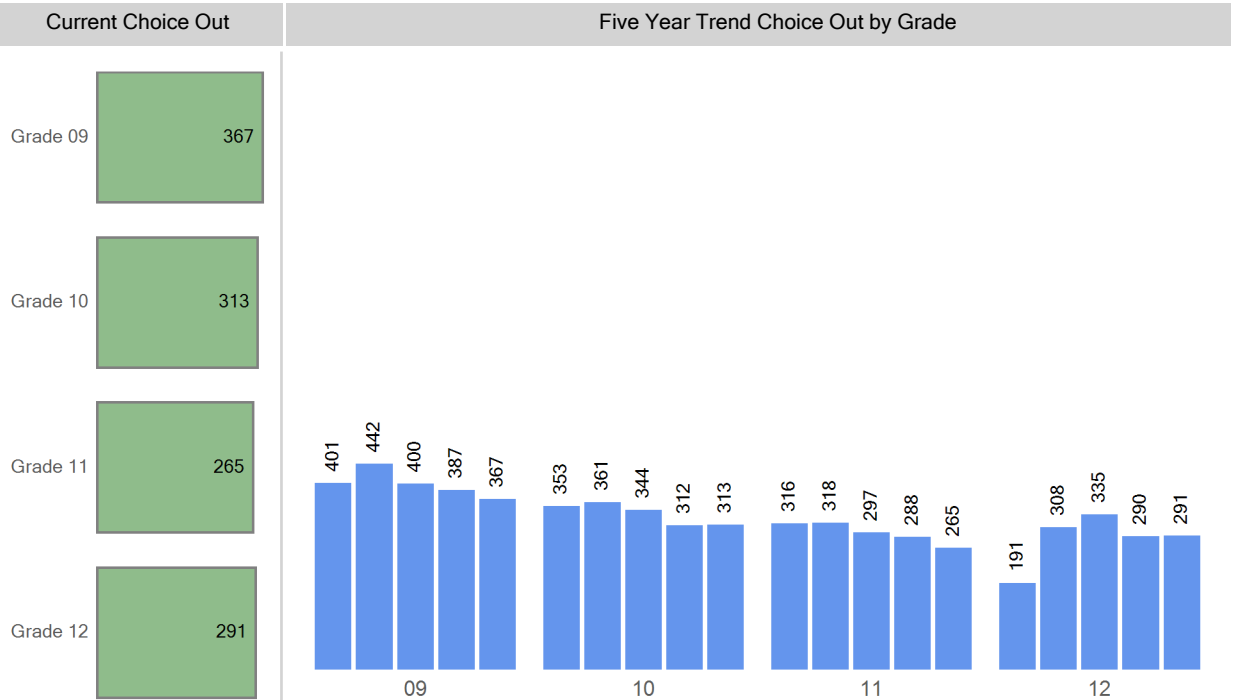

Grade Matriculation

For this year's 9th graders, where did they attend 8th grade?

Skinner Middle School	143
Out of District	71
Lake Middle School	39
North High School	22
STRIVE Prep - Sunnyside	20
DCIS MS	14
Cesar Chavez Academy Denver	12
STRIVE Prep - Lake	11
Bryant-Webster...	10
Girls Athletic Leadership MS	5

Choice Round 1 WaitList for the 2018-19 School Year

Grade	Round 1 Waitlist
09	7
10	0
11	0
12	0

Round 1 waitlist totals include all applicants

2018-19 Enrollment Map

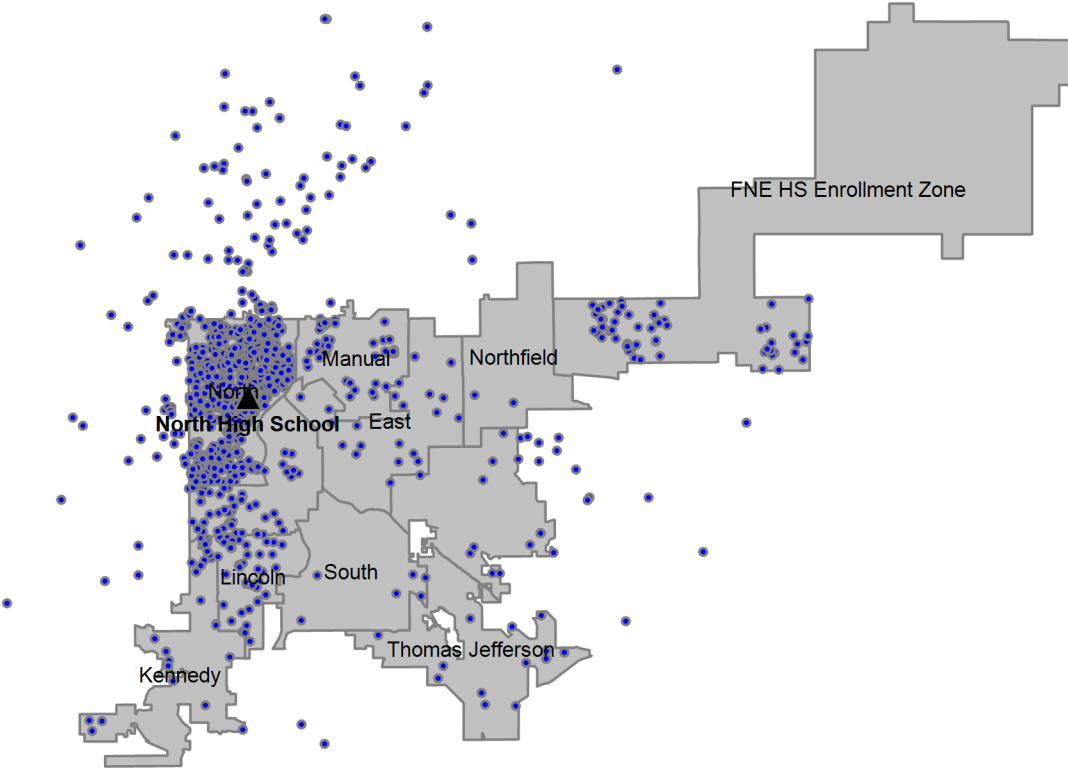

Definitions

Boundary Student/Boundary Attend: A student is considered a boundary attend student when they live within a boundary or enrollment zone and attend the boundary school or an enrollment zone school.

Choice In: A choice in student is a student that has choiced out of their boundary or enrollment zone school.

Choice Out: A choice out student is a student that does not attend their boundary or enrollment zone school. A student that moved out of their original boundary but still attends the same school is choice out student.

ELA: An ELA student is an English learner. In this report, ELA students that are counted include students that have not yet exited the ELA program, students that have exited the ELA program, and students that have not yet been identified as an English learner or not.

Enrollment Zone: Within DPS, an enrollment zone is a geographic area where the students living within it are guaranteed a seat at one of several schools, not just one particular school. There are many benefits to a shared-access zone, including: increased access to high-performing schools; increased access to transportation options; priority over students who don't live in that area; and access to different types of school programs.

FRL: An FRL student is a student that qualifies for free or reduced price lunch based on income and household size.

Minority: A minority student is a student that has a race/ethnicity other than White.

ELL: An ELL student is an English language learner. In this report, ELL students that are counted include students that have not yet exited the ELA program, students that have exited the ELA program, and students that have not yet been identified as an English language learner.

SPED: A SPED student is a student with an identified disability at the time of October Count.

Students in the Boundary or Zone: Students in the boundary or zone refers to the students that live in the boundary or enrollment zone regardless of where they attend school.

Total Enrollment: Total enrollment is defined as the total number of students attending the school at the time of October Count.