

2018-19 School Choice and Enrollment Snapshot

KIPP Northeast Denver Leadership Academy - 460

Enrollment

School Contract Information

Instructional Superintendent	MAYA LAGANA
Principal	GRANT ERWIN
Phone Number	(720)452-2570
Address	18250 E 51ST AVE 80249
Principal Group	Charter/Contract
School Type	Charter
Planning Region	FNE

Five-Year Enrollment Trend

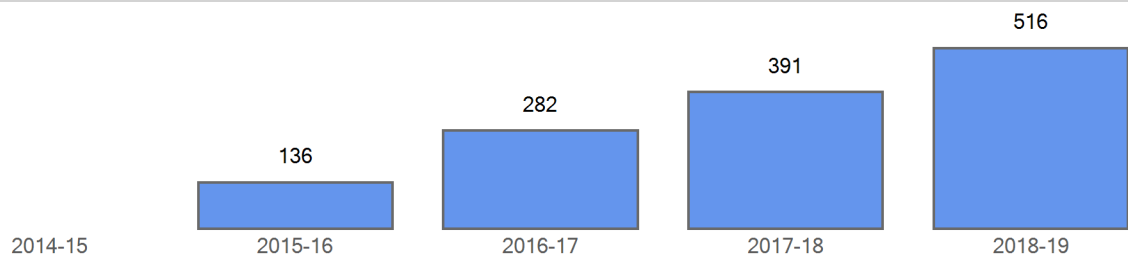

Enrollment by Demographics

	2014-15	2015-16	2016-17	2017-18	2018-19
FRL		117	243	337	427
FRL%		86.0 %	86.2 %	86.2 %	82.8 %
ELL		93	183	270	358
ELL%		68.4 %	64.9 %	69.1 %	69.4 %
SPED		13	32	41	62
SPED%		9.6 %	11.3 %	10.5 %	12.0 %
Minority		129	264	369	494
Minority%		94.9 %	93.6 %	94.4 %	95.7 %

Curent Year Enrollment

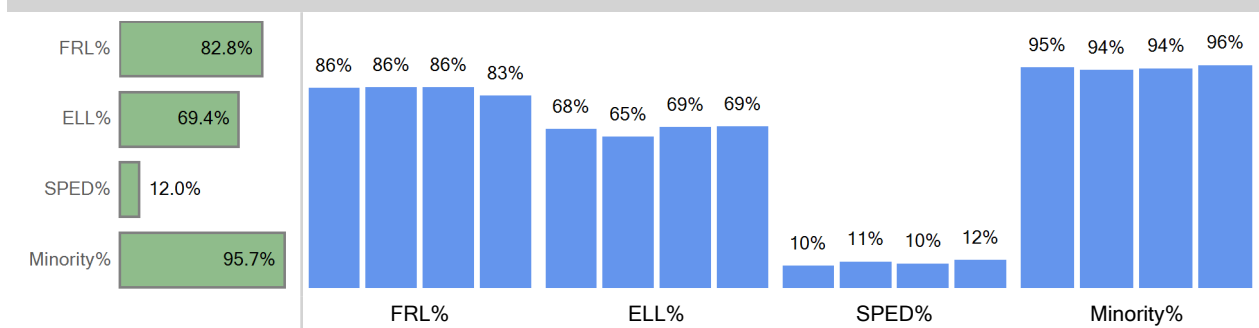

Five Year Enrollment by Demographics

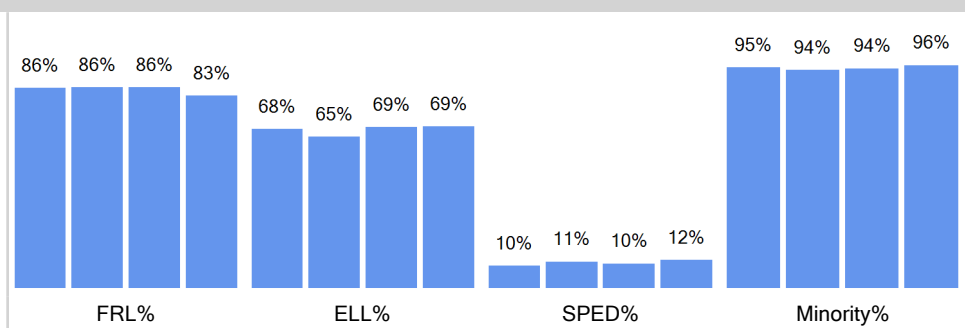

Enrollment by Ethnicity

	2014-15	2015-16	2016-17	2017-18	2018-19
American Indian or Alaskan			2		2
Asian		3	6	15	28
Black (Not Hispanic)		24	53	62	91
Hispanic		98	201	290	367
Multiple races		4	2	2	5
Native Hawaiian or Other					1
White, not Hispanic		7	18	22	22

Curent Year by Ethnicity

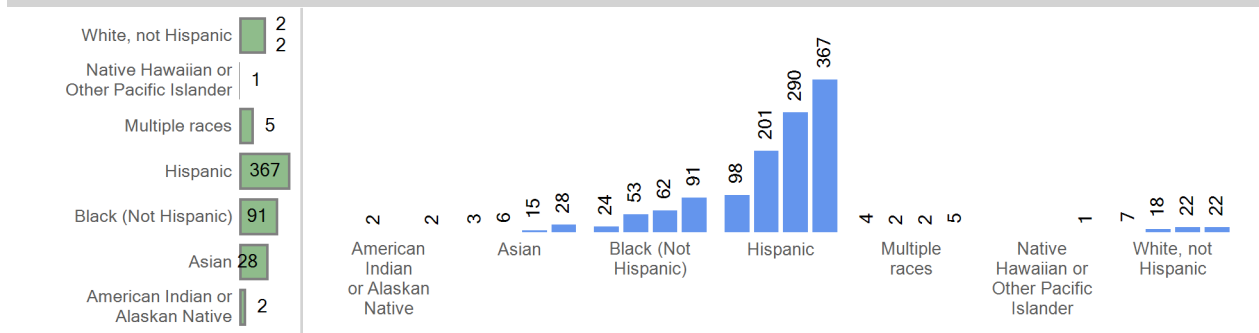

Five Year Trend Enrollment by Ethnicity

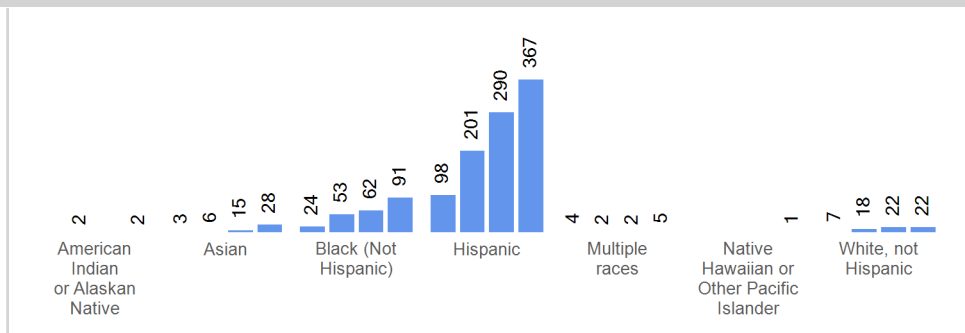

Enrollment by Grade	2014-15	2015-16	2016-17	2017-18	2018-19
Grade 09		136	141	147	155
Grade 10			141	119	133
Grade 11				125	109
Grade 12					119

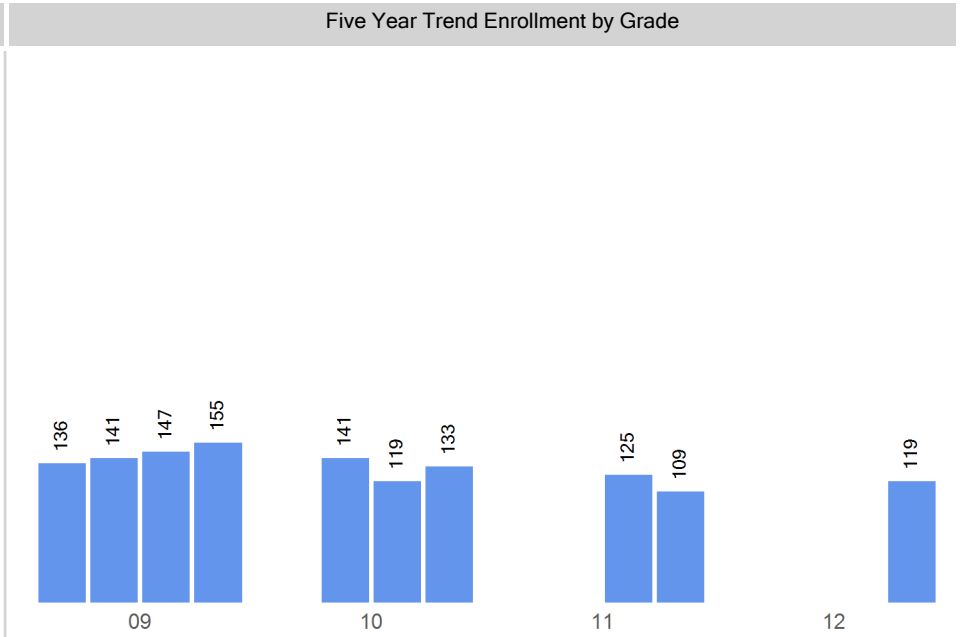
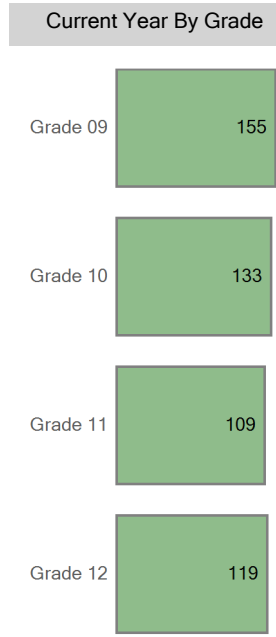

Choice In

Top 10 Boundaries or Zones from which Students Chioiced in (count of students)

Out of District	38
George Washington High School	2
Manual High School	1
Thomas Jefferson High School	1
West High School Zone	1

Choice In Demographics

	2014-15	2015-16	2016-17	2017-18	2018-19
FRL			19	36	36
FRL%		83.3 %	95.0 %	92.3 %	83.7 %
ELL		2	10	25	31
ELL%		33.3 %	50.0 %	64.1 %	72.1 %
SPED		1	3	7	8
SPED%		16.7 %	15.0 %	17.9 %	18.6 %
Minority		6	20	37	40
Minority%		100.0 %	100.0 %	94.9 %	93.0 %

Choice In Ethnicity

	2014-15	2015-16	2016-17	2017-18	2018-19
American Indian or Alaska...					
Asian					1
Black (Not Hispanic)		2	5	8	5
Hispanic		4	15	29	34
Multiple races					
Native Hawaiian or Other ...					
White, not Hispanic				2	3

Choice In by Grade

	2014-15	2015-16	2016-17	2017-18	2018-19
Grade 09		6	10	14	10
Grade 10			10	14	14
Grade 11				11	9
Grade 12					10

Five Year Choice In Trend

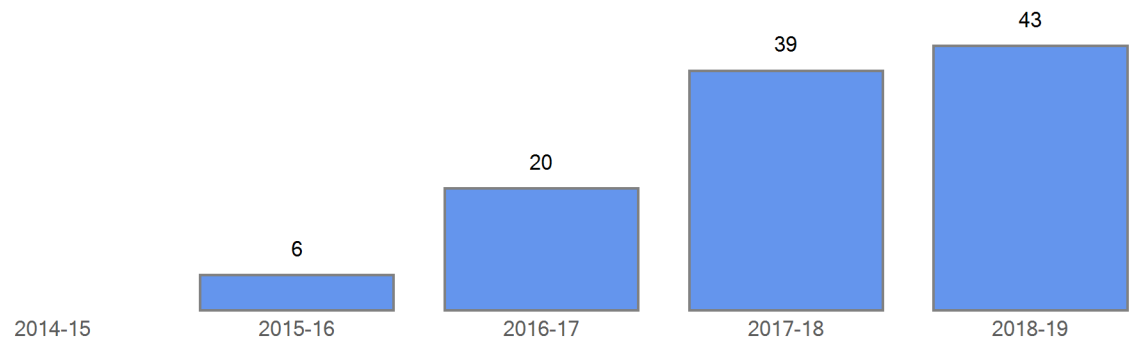

Curent Choice In

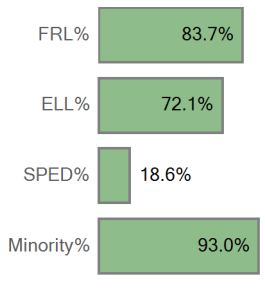

Five Year Choice In Trend by Demographics

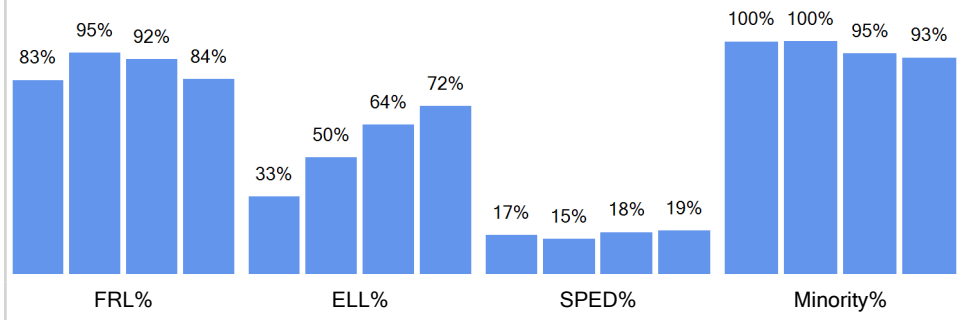

Curent Choice In by Ethnicity

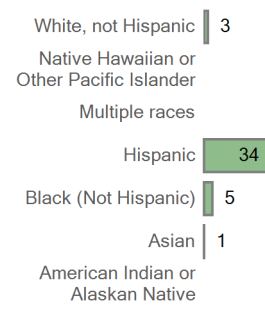

Five Year Choice In Trend by Ethnicity

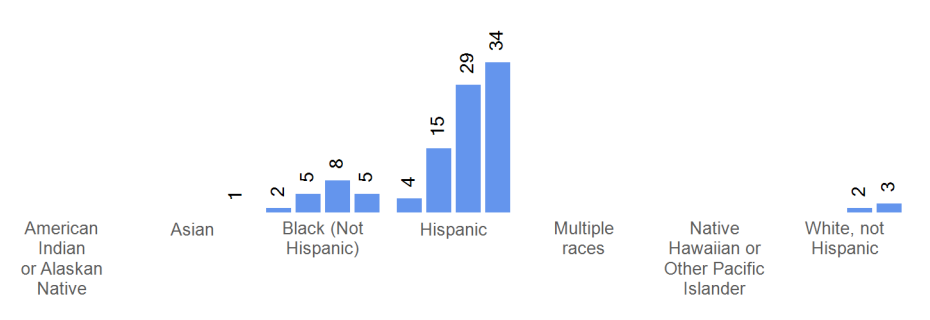

Current Choice In By Grade

Five Year Trend Choice In by Grade

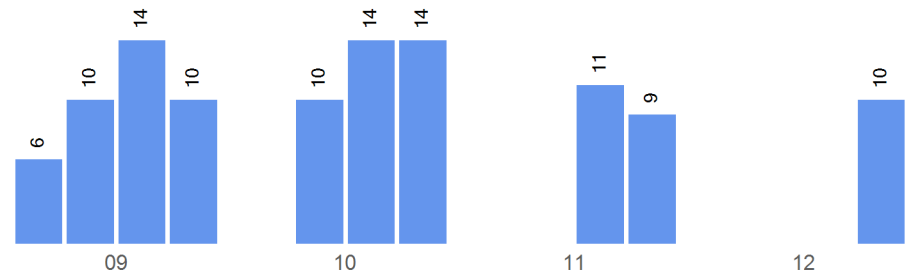
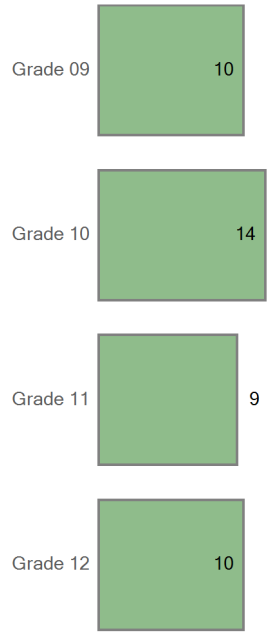

Boundary Attend

Five Year Boundary Attend Trend

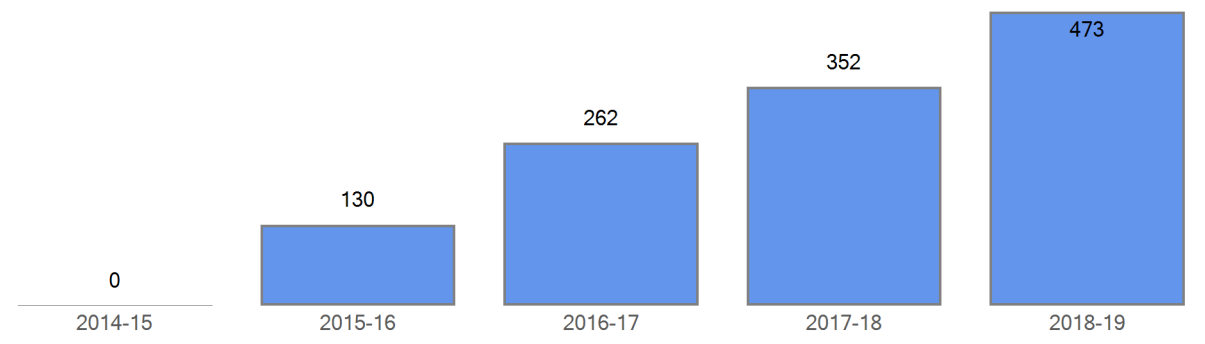

Boundary Attend Demographics	2014-15	2015-16	2016-17	2017-18	2018-19
FRL		112	224	301	391
FRL%		86.2 %	85.5 %	85.5 %	82.7 %
ELL		91	173	245	327
ELL%		70.0 %	66.0 %	69.6 %	69.1 %
SPED		12	29	34	54
SPED%		9.2 %	11.1 %	9.7 %	11.4 %
Minority		123	244	332	454
Minority%		94.6 %	93.1 %	94.3 %	96.0 %

Five Year Boundary Attend Trend by Demographics

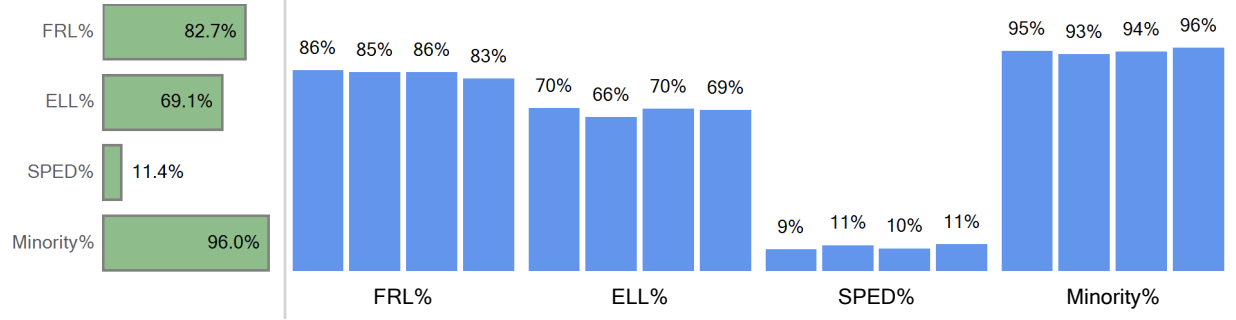

Boundary Attend Ethnicity	2014-15	2015-16	2016-17	2017-18	2018-19
American Indian or Alaska...			2		2

Boundary Attend by Ethnicity

Asian	3	6	15	27
Black (Not Hispanic)	22	48	54	86
Hispanic	94	186	261	333
Multiple races	4	2	2	5
Native Hawaiian or Other ...				1
White, not Hispanic	7	18	20	19

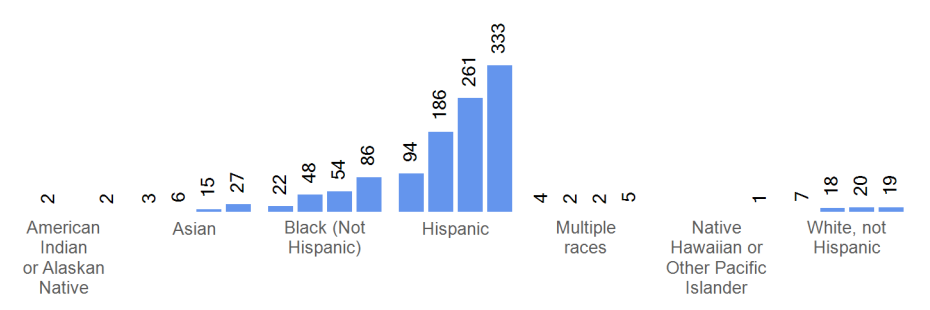
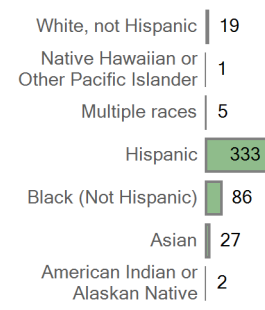

Boundary Attend by Grade	2014-15	2015-16	2016-17	2017-18	2018-19
Grade 09		130	131	133	145
Grade 10			131	105	119
Grade 11				114	100
Grade 12					109

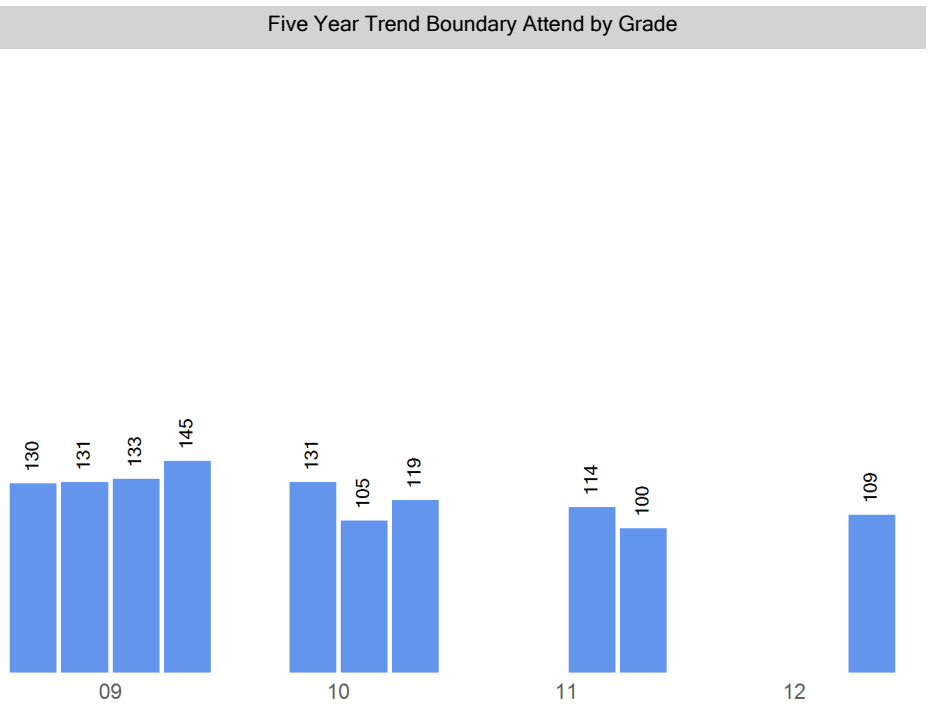
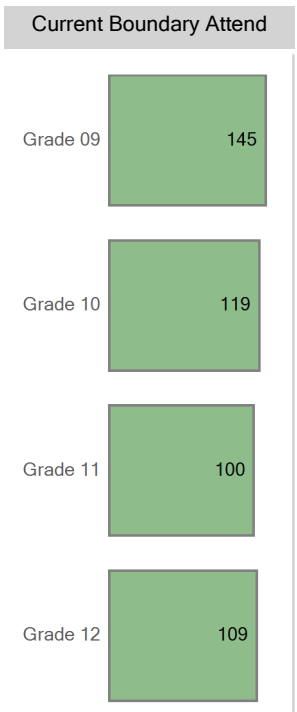

Choice Out

Boundary: Far Northeast High School Zone

Top 10 Choice Out (count of students)	
Northfield High School - 519	325
East High School - 451	224
Vista Academy HS - 609	219
DSST: Conservatory Green HS - 523	146
DSST: Stapleton HS - 481	119
George Washington High School - 452	95
Legacy Options High School - 522	88
Montbello Career and Technical High School - 509	85
North High School - 455	62
Emily Griffith High School - 602	49

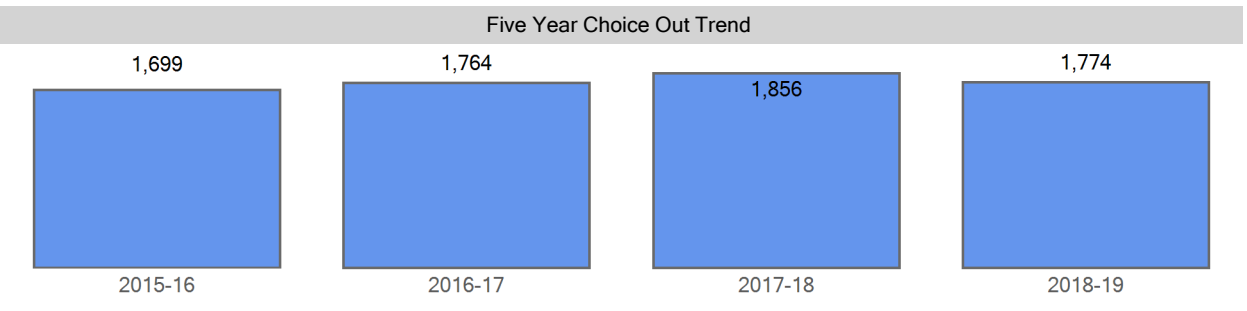

Choice Out Demographics	2014-15	2015-16	2016-17	2017-18	2018-19
FRL		1,236	1,272	1,342	1,248
FRL%		72.7 %	72.1 %	72.3 %	70.3 %
ELL		707	767	822	821
ELL%		41.6 %	43.5 %	44.3 %	46.3 %
SPED		193	188	246	227
SPED%		11.4 %	10.7 %	13.3 %	12.8 %
Minority		1,612	1,695	1,781	1,696
Minority%		94.9 %	96.1 %	96.0 %	95.6 %

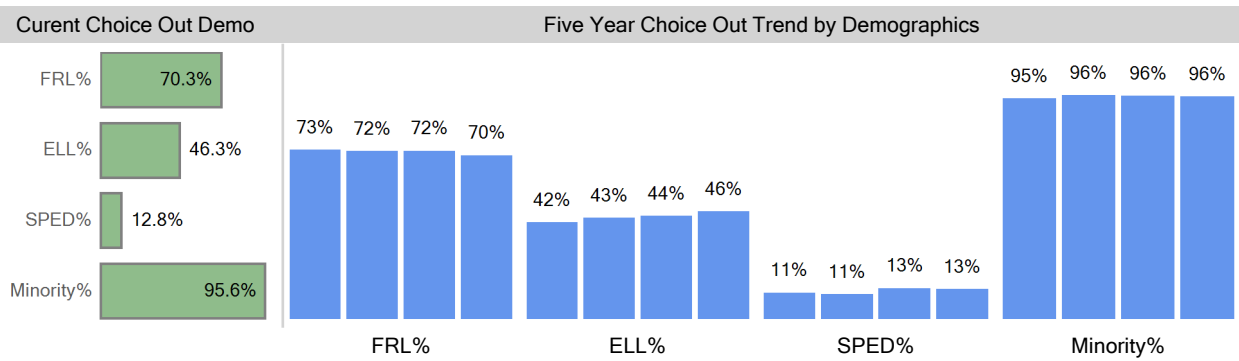

Choice Out Ethnicity	2014-15	2015-16	2016-17	2017-18	2018-19
American Indian or Alaska...		9	11	15	12
Asian		33	34	32	35
Black (Not Hispanic)		630	627	631	569
Hispanic		852	940	1,020	991
Multiple races		85	79	79	81
Native Hawaiian or Other ...		3	4	4	8
White, not Hispanic		87	69	75	78

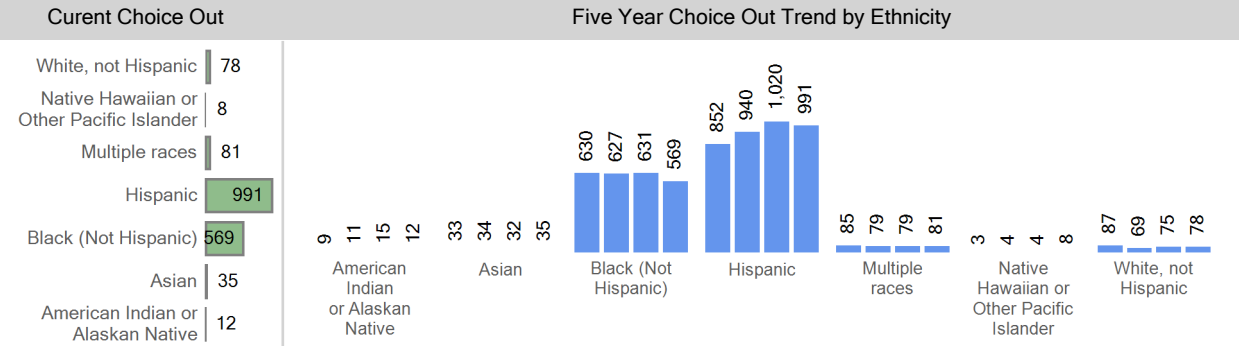

Choice Out by Grade	2014-15	2015-16	2016-17	2017-18	2018-19
Grade 09		523	443	475	379
Grade 10		386	504	416	441
Grade 11		340	385	498	427
Grade 12		450	432	467	527

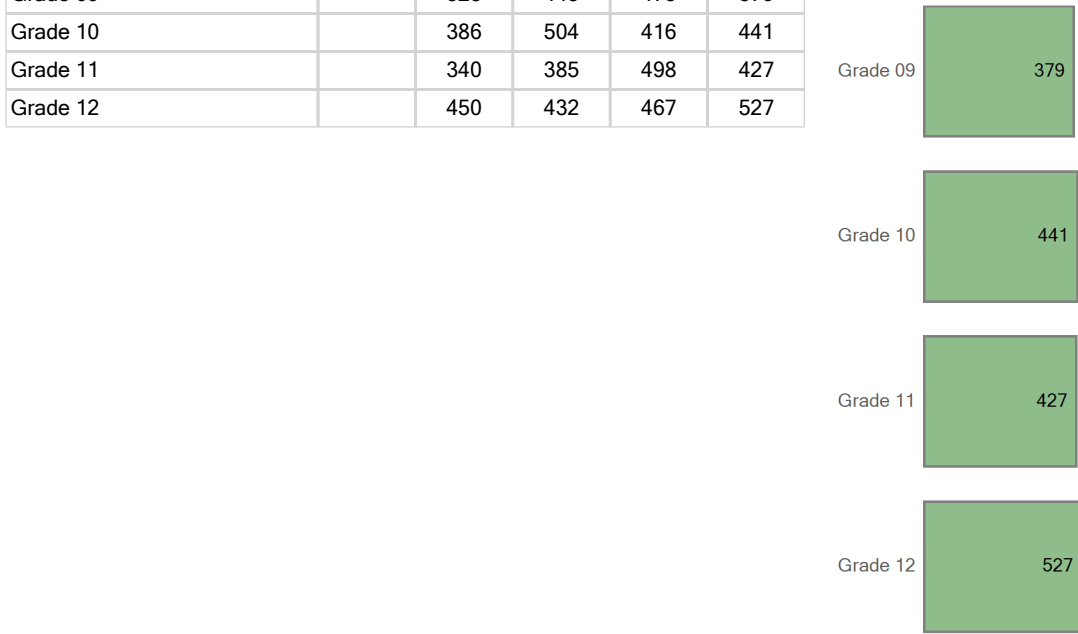
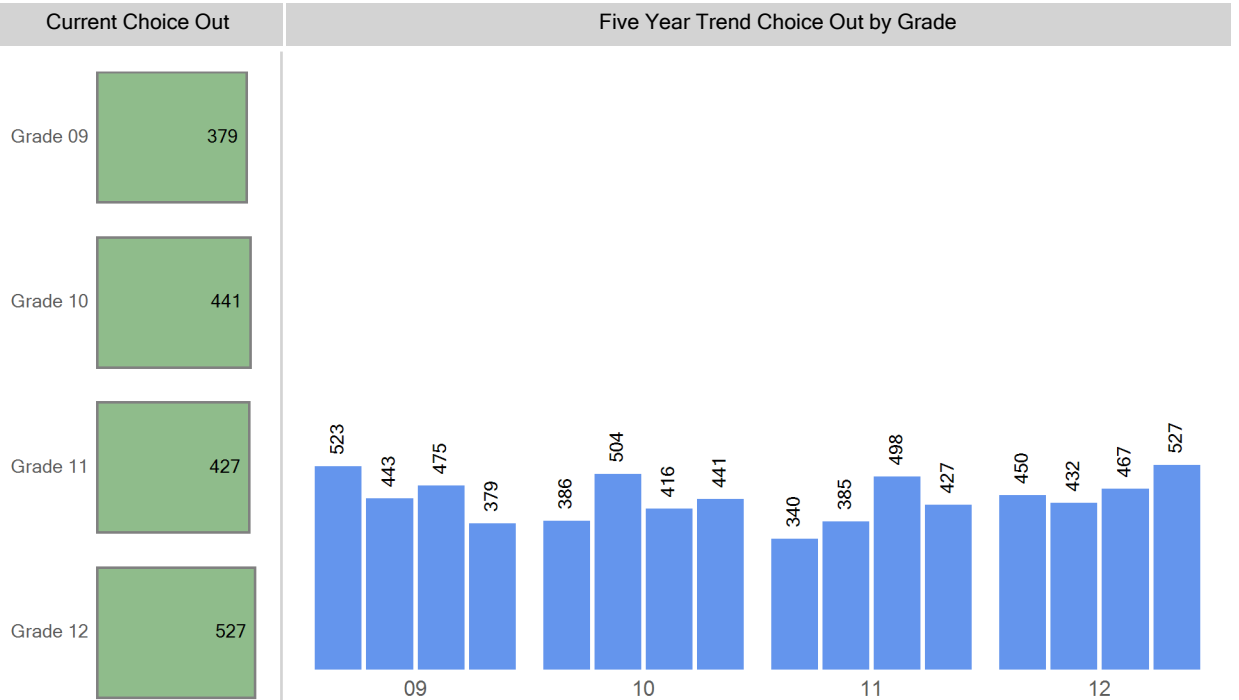

Grade Matriculation

For this year's 9th graders, where did they attend 8th grade?

KIPP NE MS...	72
Out of District	21
Florida Pitt-Waller ECE-8 School	16
Omar D Blair Charter School	16
STRIVE Prep - GVR	10
Farrell B. Howell ECE-8 School	4
MLK MS...	4
DSST: Green Valley Ranch MS	3
Marie L. Greenwood Academy	2
DSST: Conservatory Green MS	1

Choice Round 1 WaitList for the 2018-19 School Year

Grade	Round 1 Waitlist
09	56
10	2
11	0
12	2

Round 1 waitlist totals include all applicants

2018-19 Enrollment Map

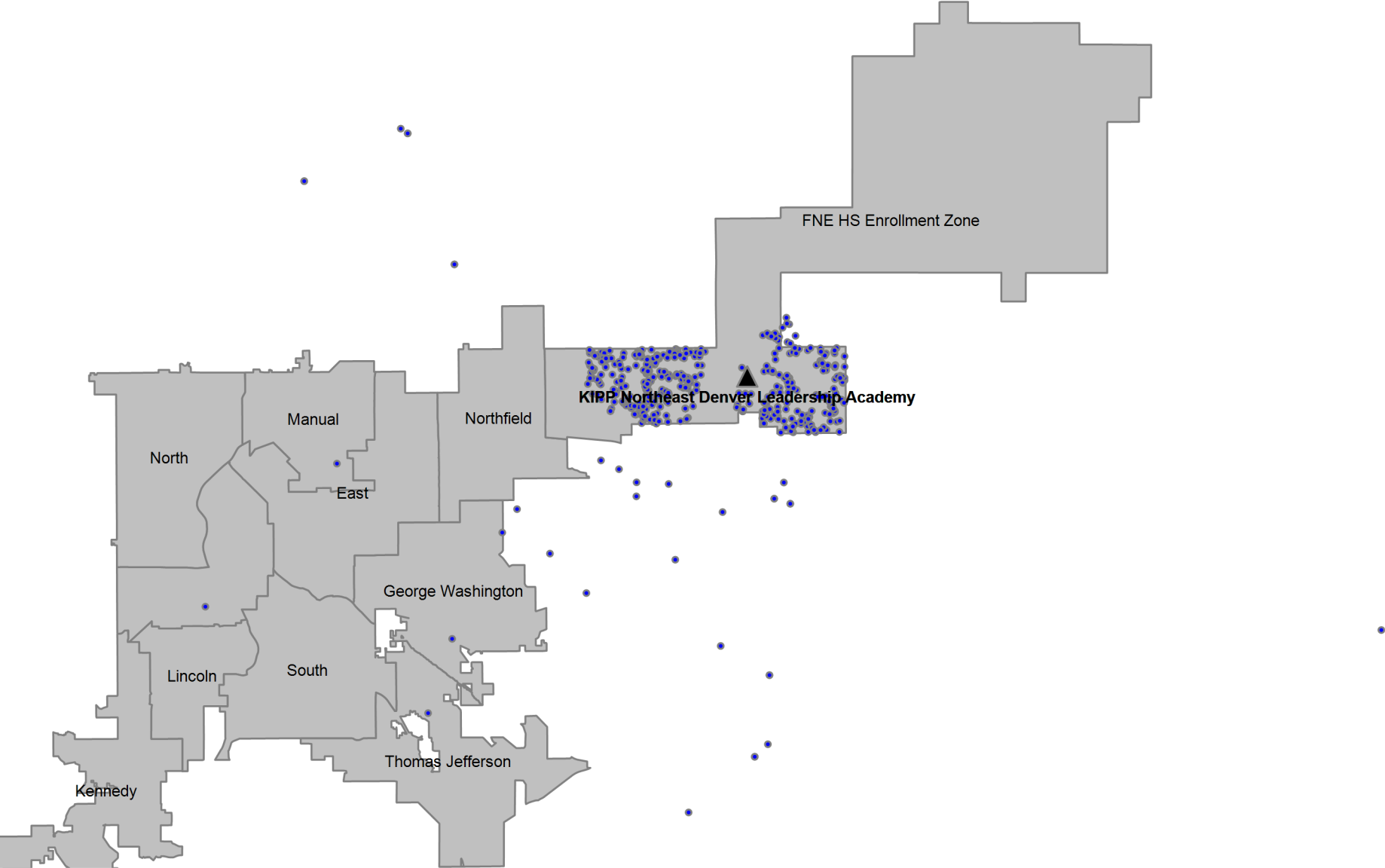

Definitions

Boundary Student/Boundary Attend: A student is considered a boundary attend student when they live within a boundary or enrollment zone and attend the boundary school or an enrollment zone school.

Choice In: A choice in student is a student that has choiced out of their boundary or enrollment zone school.

Choice Out: A choice out student is a student that does not attend their boundary or enrollment zone school. A student that moved out of their original boundary but still attends the same school is choice out student.

ELA: An ELA student is an English learner. In this report, ELA students that are counted include students that have not yet exited the ELA program, students that have exited the ELA program, and students that have not yet been identified as an English learner or not.

Enrollment Zone: Within DPS, an enrollment zone is a geographic area where the students living within it are guaranteed a seat at one of several schools, not just one particular school. There are many benefits to a shared-access zone, including: increased access to high-performing schools; increased access to transportation options; priority over students who don't live in that area; and access to different types of school programs.

FRL: An FRL student is a student that qualifies for free or reduced price lunch based on income and household size.

Minority: A minority student is a student that has a race/ethnicity other than White.

ELL: An ELL student is an English language learner. In this report, ELL students that are counted include students that have not yet exited the ELA program, students that have exited the ELA program, and students that have not yet been identified as an English language learner.

SPED: A SPED student is a student with an identified disability at the time of October Count.

Students in the Boundary or Zone: Students in the boundary or zone refers to the students that live in the boundary or enrollment zone regardless of where they attend school.

Total Enrollment: Total enrollment is defined as the total number of students attending the school at the time of October Count.