

2018-19 School Choice and Enrollment Snapshot

DSST: Green Valley Ranch HS - 462

Enrollment

School Contract Information

Instructional Superintendent	MAYA LAGANA
Principal	JENNA KALIN
Phone Number	(303)524-6300
Address	4800 TELLURIDE ST #2 80249
Principal Group	Charter/Contract
School Type	Charter
Planning Region	FNE

Five-Year Enrollment Trend

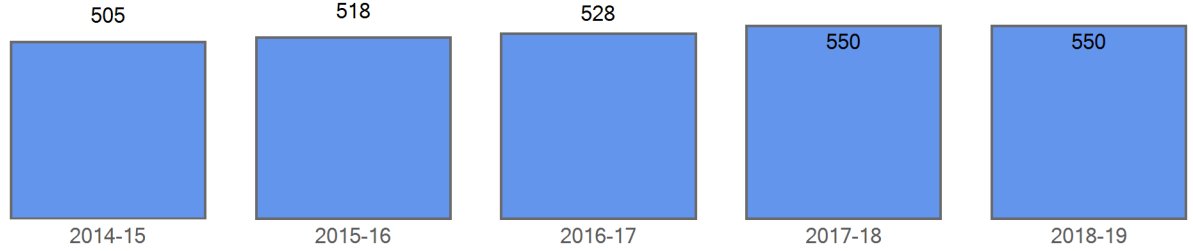

Enrollment by Demographics

	2014-15	2015-16	2016-17	2017-18	2018-19
FRL	350	365	375	400	410
FRL%	69.3 %	70.5 %	71.0 %	72.7 %	74.5 %
ELL	271	303	301	329	321
ELL%	53.7 %	58.5 %	57.0 %	59.8 %	58.4 %
SPED	16	16	28	33	45
SPED%	3.2 %	3.1 %	5.3 %	6.0 %	8.2 %
Minority	464	484	494	507	510
Minority%	91.9 %	93.4 %	93.6 %	92.2 %	92.7 %

Curent Year Enrollment

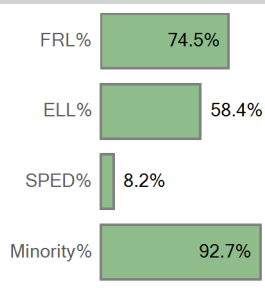

Five Year Enrollment by Demographics

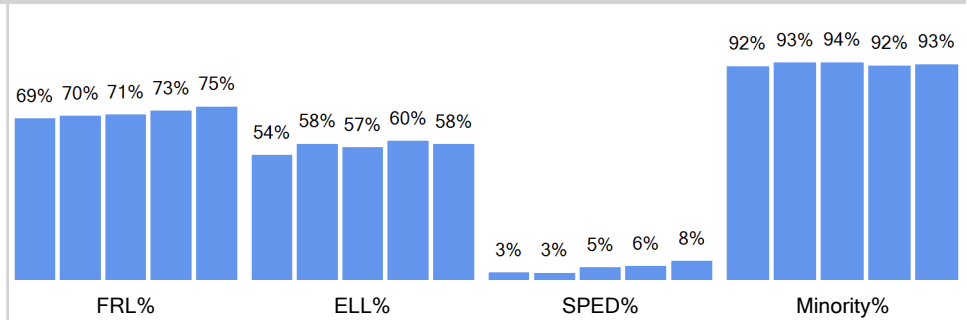

Enrollment by Ethnicity

	2014-15	2015-16	2016-17	2017-18	2018-19
American Indian or Alaskan		1	2	2	3
Asian	48	52	54	59	52
Black (Not Hispanic)	122	116	125	115	122
Hispanic	268	296	289	308	311
Multiple races	24	17	21	18	17
Native Hawaiian or Other	2	2	3	5	5
White, not Hispanic	41	34	34	43	40

Curent Year by Ethnicity

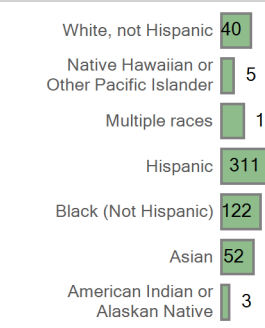

Five Year Trend Enrollment by Ethnicity

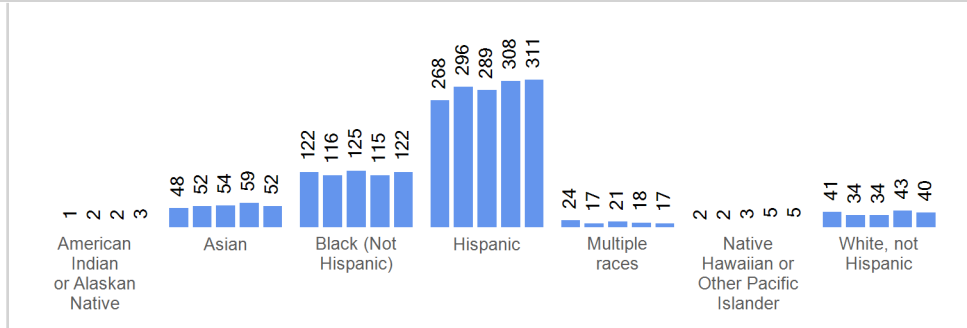

Enrollment by Grade	2014-15	2015-16	2016-17	2017-18	2018-19
Grade 09	156	156	150	156	154
Grade 10	151	147	145	146	147
Grade 11	109	124	125	135	134
Grade 12	89	91	108	113	115

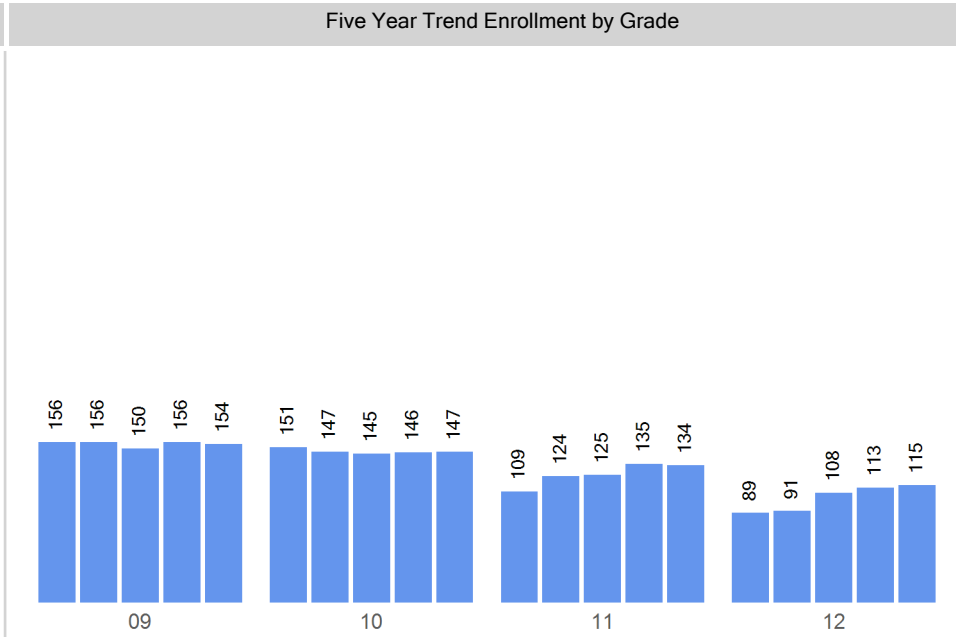
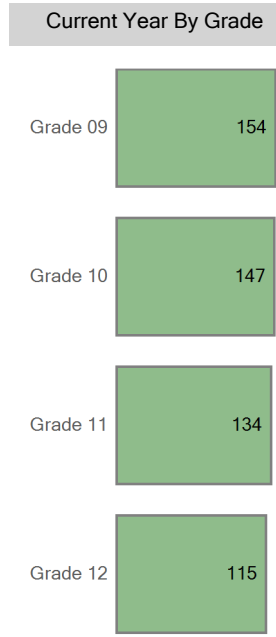

Choice In

Top 10 Boundaries or Zones from which Students Chooiced in (count of students)	
Out of District	38
East High School	2
Manual High School	2
Thomas Jefferson High School	2
North High School	1

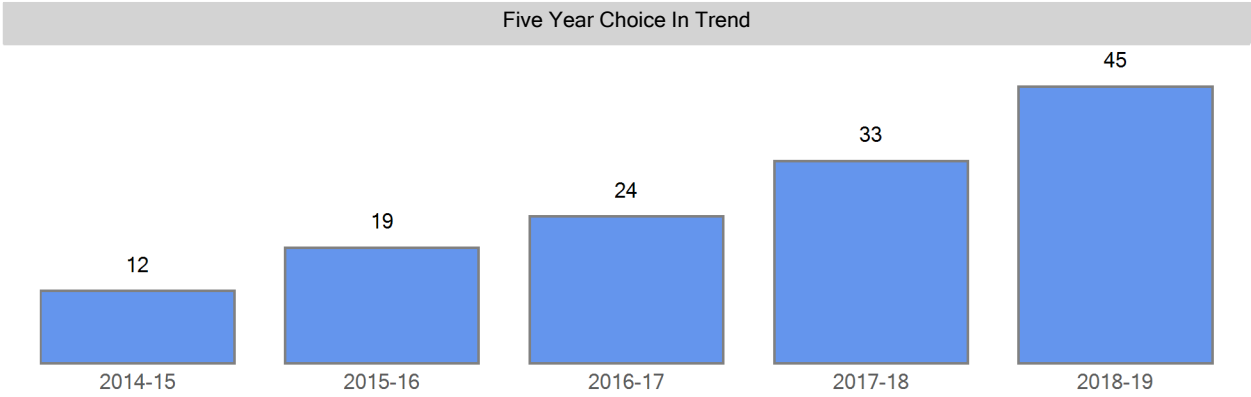

Choice In Demographics	2014-15	2015-16	2016-17	2017-18	2018-19
FRL			20	25	28
FRL%	83.3 %	63.2 %	83.3 %	75.8 %	62.2 %
ELL	7	10	11	20	19
ELL%	58.3 %	52.6 %	45.8 %	60.6 %	42.2 %
SPED		1	1		5
SPED%		5.3 %	4.2 %		11.1 %
Minority	10	19	24	33	44
Minority%	83.3 %	100.0 %	100.0 %	100.0 %	97.8 %

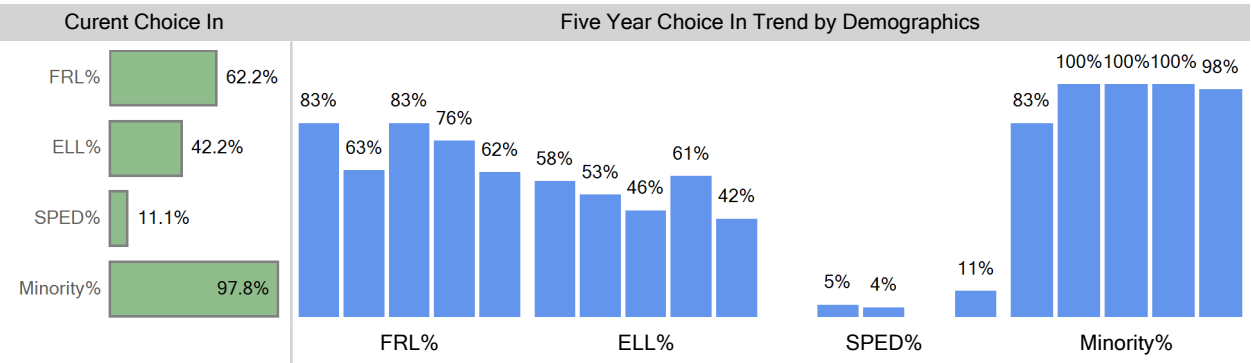

Choice In Ethnicity	2014-15	2015-16	2016-17	2017-18	2018-19
American Indian or Alaska...					
Asian	1	1	1	1	2
Black (Not Hispanic)	2	1	5	7	12
Hispanic	6	16	17	23	27
Multiple races		1	1		2
Native Hawaiian or Other ...	1			2	1
White, not Hispanic	2				1

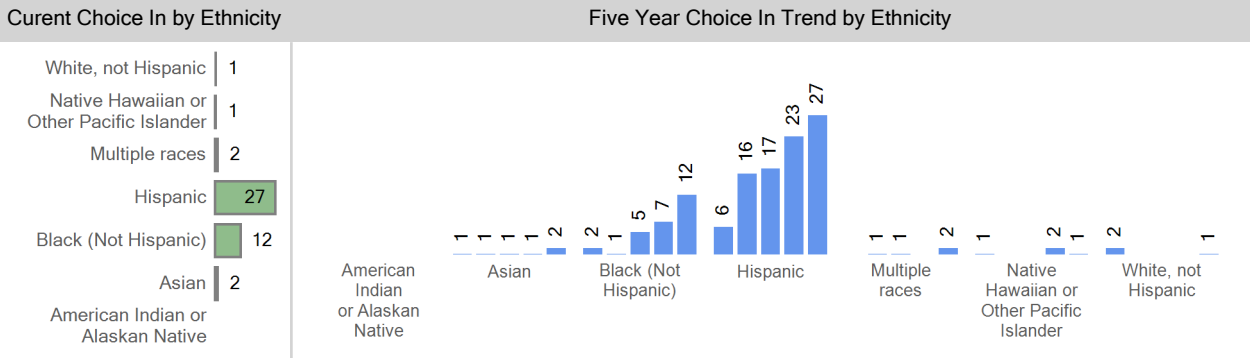

Choice In by Grade	2014-15	2015-16	2016-17	2017-18	2018-19
Grade 09	5	5	7	8	16
Grade 10	3	7	4	8	10
Grade 11	2	4	7	6	11
Grade 12	2	3	6	11	8



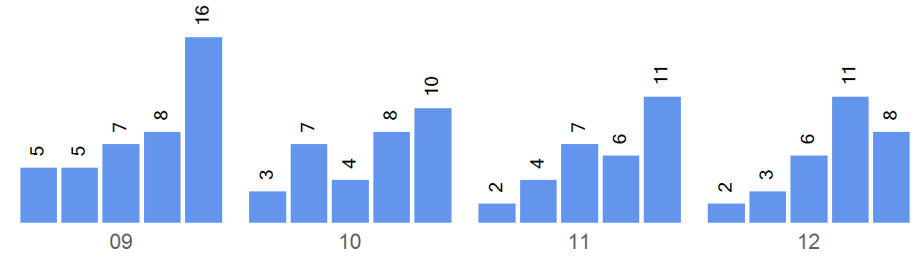
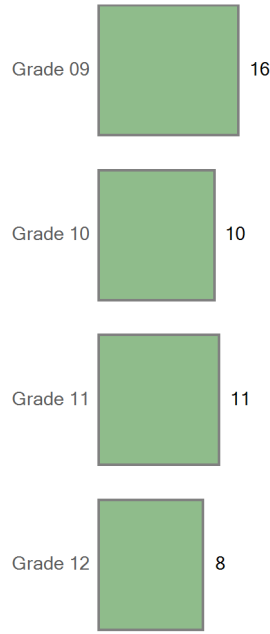

Boundary Attend

Five Year Boundary Attend Trend

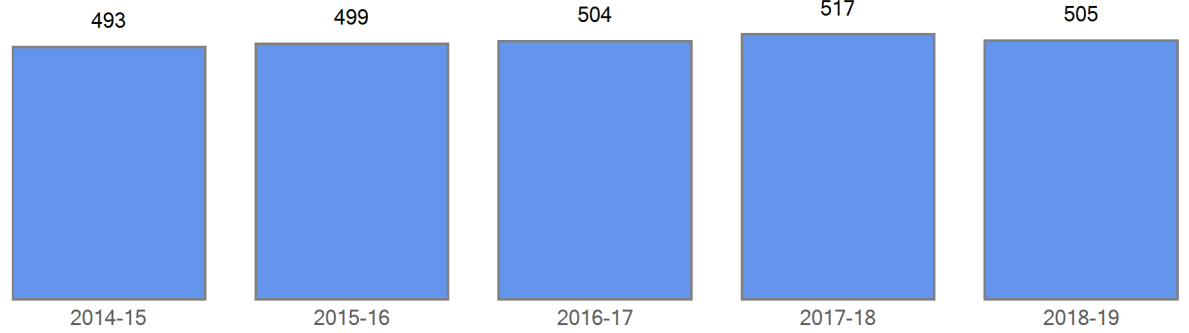

Boundary Attend Demographics	2014-15	2015-16	2016-17	2017-18	2018-19
FRL	340	353	355	375	382
FRL%	69.0 %	70.7 %	70.4 %	72.5 %	75.6 %
ELL	264	293	290	309	302
ELL%	53.5 %	58.7 %	57.5 %	59.8 %	59.8 %
SPED	16	15	27	33	40
SPED%	3.2 %	3.0 %	5.4 %	6.4 %	7.9 %
Minority	454	465	470	474	466
Minority%	92.1 %	93.2 %	93.3 %	91.7 %	92.3 %

Five Year Boundary Attend Trend by Demographics

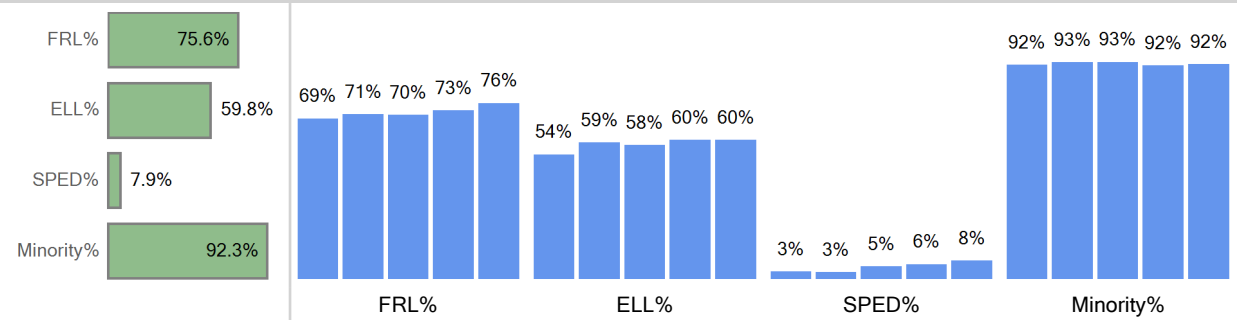

Boundary Attend Ethnicity	2014-15	2015-16	2016-17	2017-18	2018-19
American Indian or Alaska...		1	2	2	3

Boundary Attend by Ethnicity



Asian	47	51	53	58	50
Black (Not Hispanic)	120	115	120	108	110
Hispanic	262	280	272	285	284
Multiple races	24	16	20	18	15
Native Hawaiian or Other ...	1	2	3	3	4
White, not Hispanic	39	34	34	43	39

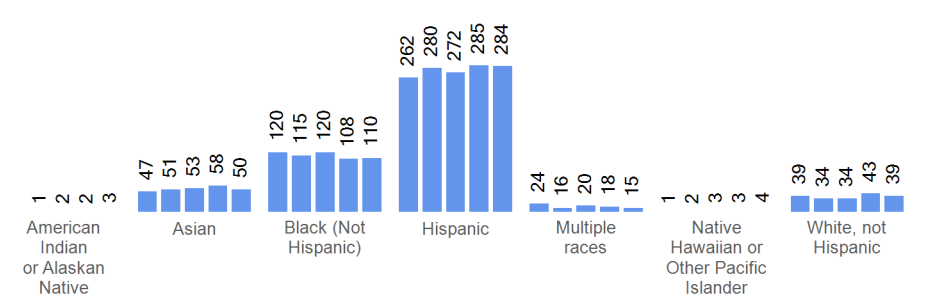
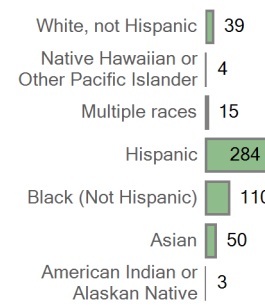

Boundary Attend by Grade	2014-15	2015-16	2016-17	2017-18	2018-19
Grade 09	151	151	143	148	138
Grade 10	148	140	141	138	137
Grade 11	107	120	118	129	123
Grade 12	87	88	102	102	107

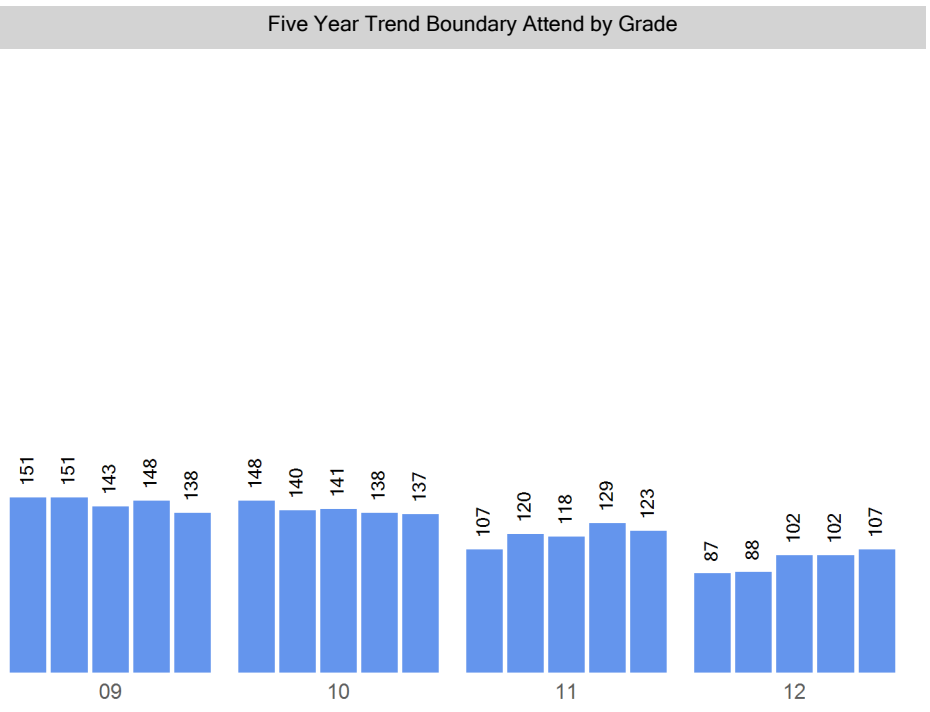
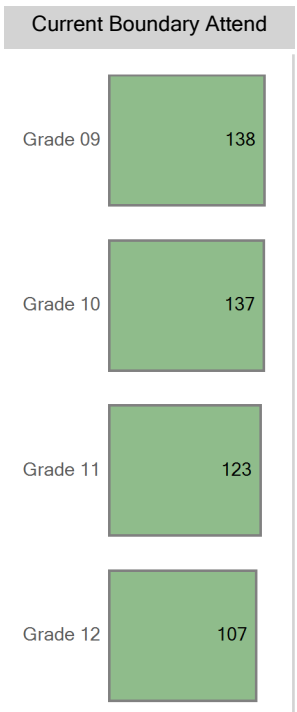

Choice Out

Boundary: Far Northeast High School Zone

Top 10 Choice Out (count of students)	
Northfield High School - 519	325
East High School - 451	224
Vista Academy HS - 609	219
DSST: Conservatory Green HS - 523	146
DSST: Stapleton HS - 481	119
George Washington High School - 452	95
Legacy Options High School - 522	88
Montbello Career and Technical High School - 509	85
North High School - 455	62
Emily Griffith High School - 602	49

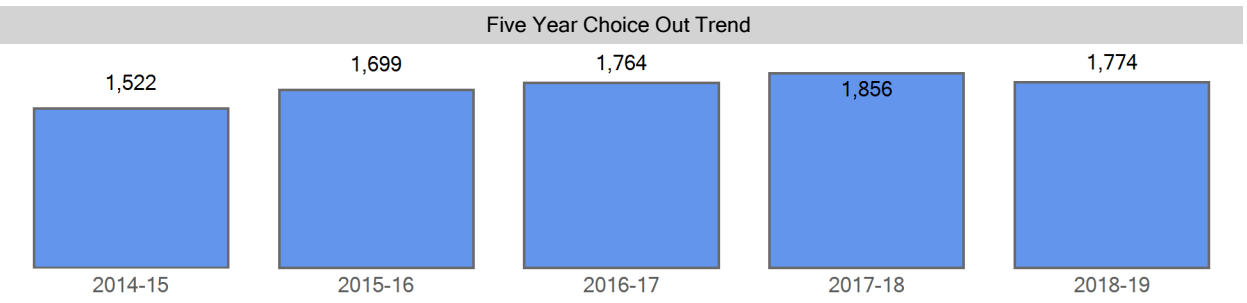

Choice Out Demographics	2014-15	2015-16	2016-17	2017-18	2018-19
FRL	1,086	1,236	1,272	1,342	1,248
FRL%	71.4 %	72.7 %	72.1 %	72.3 %	70.3 %
ELL	601	707	767	822	821
ELL%	39.5 %	41.6 %	43.5 %	44.3 %	46.3 %
SPED	155	193	188	246	227
SPED%	10.2 %	11.4 %	10.7 %	13.3 %	12.8 %
Minority	1,458	1,612	1,695	1,781	1,696
Minority%	95.8 %	94.9 %	96.1 %	96.0 %	95.6 %

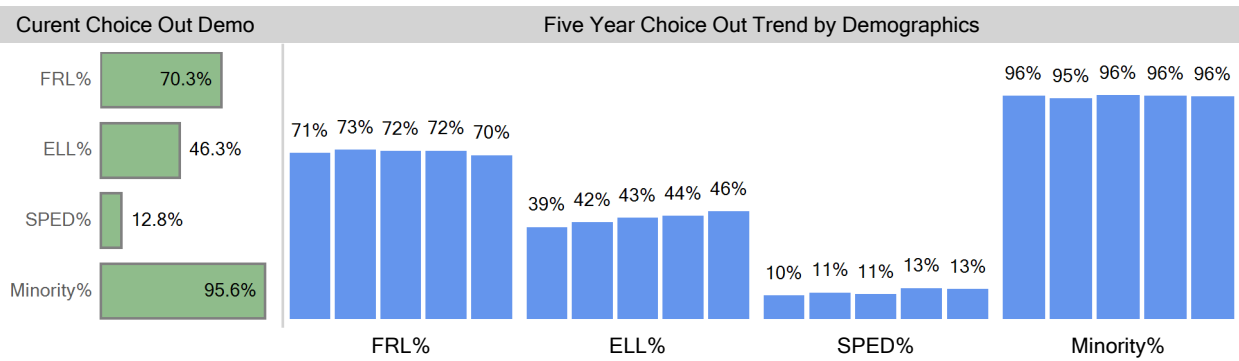

Choice Out Ethnicity	2014-15	2015-16	2016-17	2017-18	2018-19
American Indian or Alaska...	6	9	11	15	12
Asian	28	33	34	32	35
Black (Not Hispanic)	606	630	627	631	569
Hispanic	741	852	940	1,020	991
Multiple races	77	85	79	79	81
Native Hawaiian or Other ...	0	3	4	4	8
White, not Hispanic	64	87	69	75	78

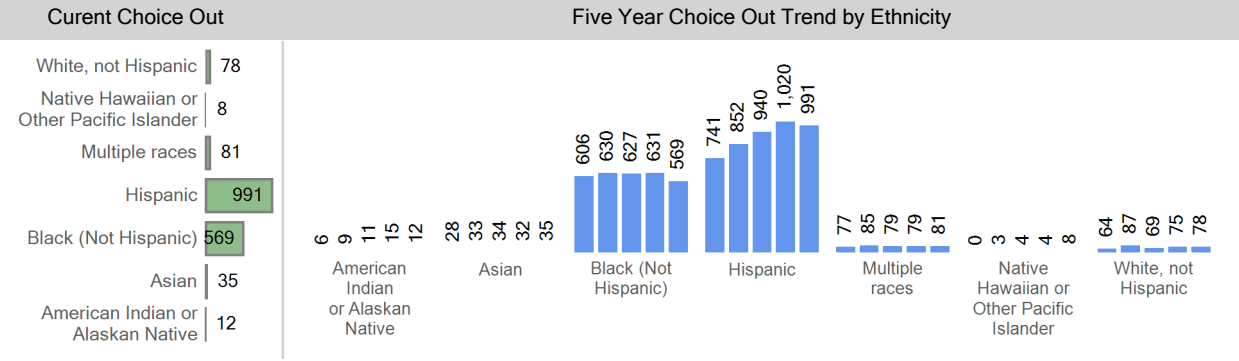

Choice Out by Grade	2014-15	2015-16	2016-17	2017-18	2018-19
Grade 09	393	523	443	475	379
Grade 10	347	386	504	416	441
Grade 11	380	340	385	498	427
Grade 12	402	450	432	467	527

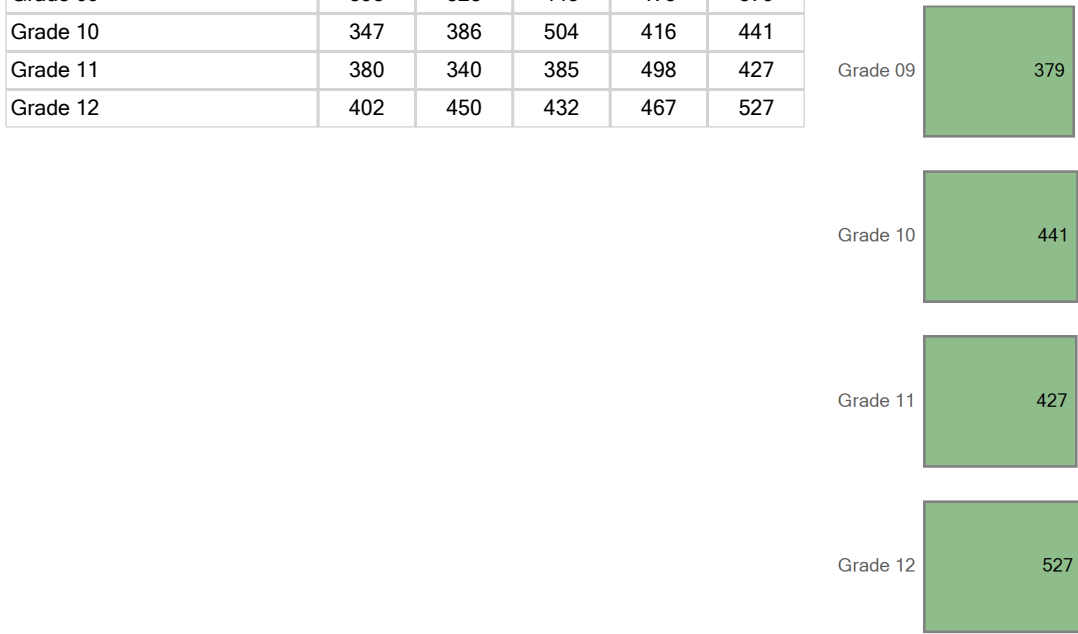
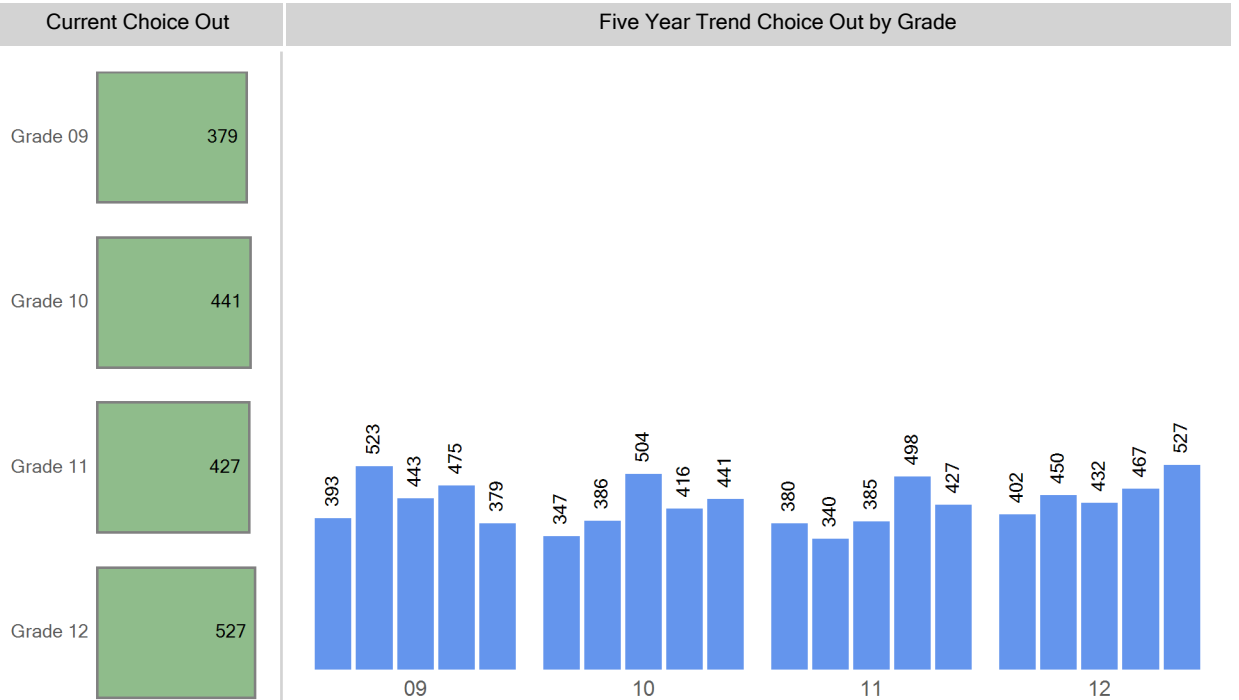

Grade Matriculation

For this year's 9th graders, where did they attend 8th grade?

DSST: Green Valley Ranch MS	123
Out of District	16
DSST: Green Valley Ranch HS	8
Florida Pitt-Waller ECE-8 School	1
Farrell B. Howell ECE-8 School	1
Morey Middle School	1
MLK MS...	1
Bruce Randolph MS	1
Thomas Jefferson High School	1
DSST: College View HS	1

Choice Round 1 WaitList for the 2018-19 School Year

Grade	Round 1 Waitlist
09	191
10	23
11	18
12	7

Round 1 waitlist totals include all applicants

2018-19 Enrollment Map

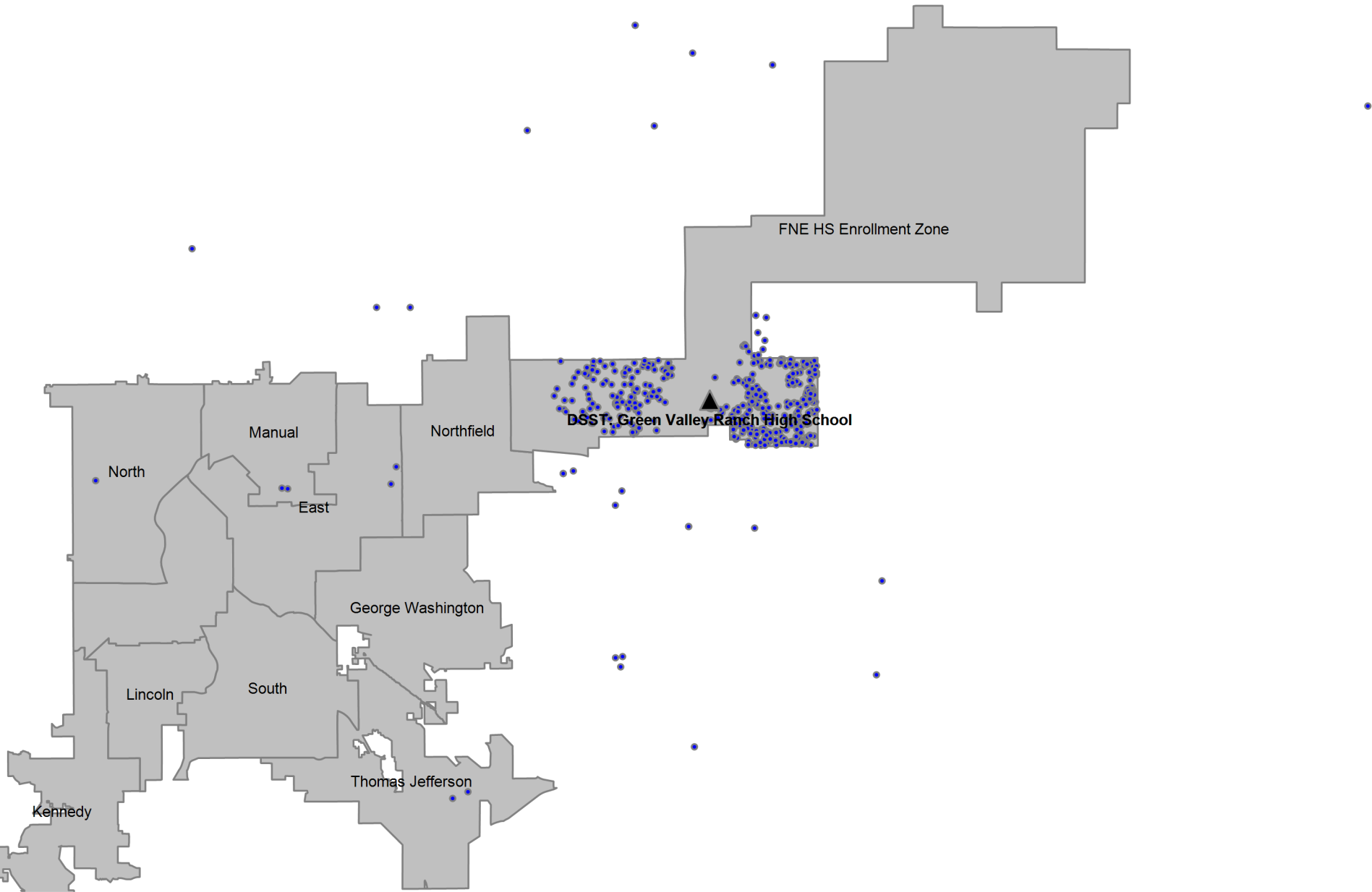

Definitions

Boundary Student/Boundary Attend: A student is considered a boundary attend student when they live within a boundary or enrollment zone and attend the boundary school or an enrollment zone school.

Choice In: A choice in student is a student that has choiced out of their boundary or enrollment zone school.

Choice Out: A choice out student is a student that does not attend their boundary or enrollment zone school. A student that moved out of their original boundary but still attends the same school is choice out student.

ELA: An ELA student is an English learner. In this report, ELA students that are counted include students that have not yet exited the ELA program, students that have exited the ELA program, and students that have not yet been identified as an English learner or not.

Enrollment Zone: Within DPS, an enrollment zone is a geographic area where the students living within it are guaranteed a seat at one of several schools, not just one particular school. There are many benefits to a shared-access zone, including: increased access to high-performing schools; increased access to transportation options; priority over students who don't live in that area; and access to different types of school programs.

FRL: An FRL student is a student that qualifies for free or reduced price lunch based on income and household size.

Minority: A minority student is a student that has a race/ethnicity other than White.

ELL: An ELL student is an English language learner. In this report, ELL students that are counted include students that have not yet exited the ELA program, students that have exited the ELA program, and students that have not yet been identified as an English language learner.

SPED: A SPED student is a student with an identified disability at the time of October Count.

Students in the Boundary or Zone: Students in the boundary or zone refers to the students that live in the boundary or enrollment zone regardless of where they attend school.

Total Enrollment: Total enrollment is defined as the total number of students attending the school at the time of October Count.