

2020-21 School Choice and Enrollment Snapshot

Manual High School - 464

Five-Year Enrollment Trend

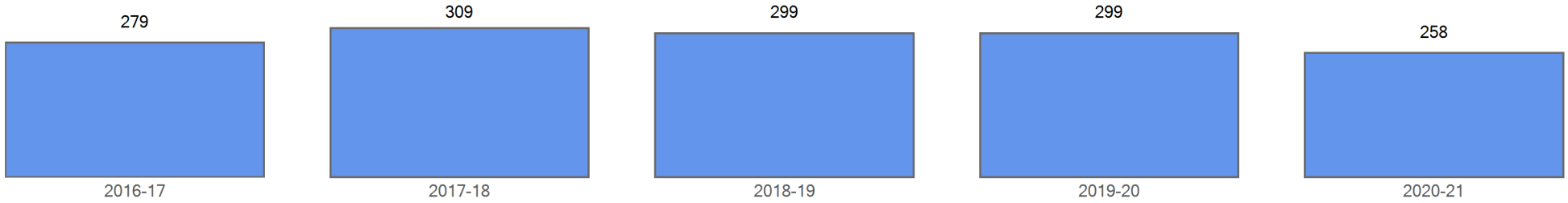

Enrollment by Demographics	2016-17	2017-18	2018-19	2019-20	2020-21
FRL	248	278	262	254	196
FRL%	88.9 %	90.0 %	87.6 %	84.9 %	76.0 %
ELL	90	102	105	108	93
ELL%	32.3 %	33.0 %	35.1 %	36.1 %	36.0 %
SPED	67	68	69	64	58
SPED%	24.0 %	22.0 %	23.1 %	21.4 %	22.5 %
Minority	261	296	288	287	247
Minority%	93.5 %	95.8 %	96.3 %	96.0 %	95.7 %

Current Year Enrollment

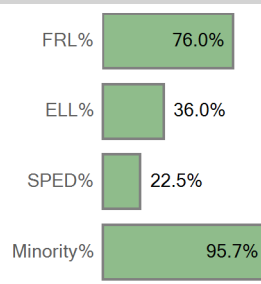

Five Year Enrollment by Demographics

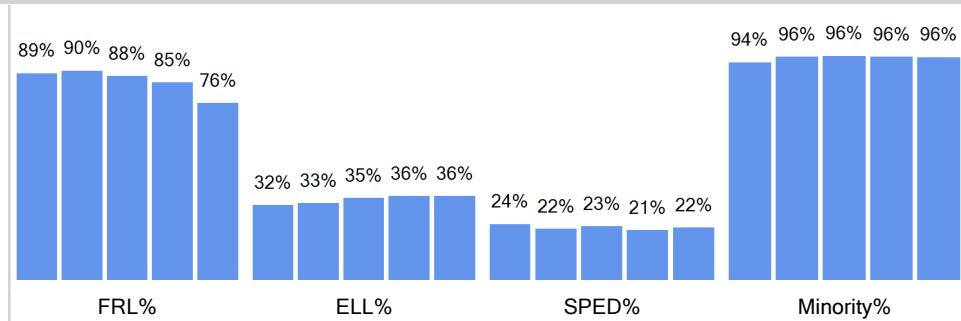

Enrollment by Ethnicity	2016-17	2017-18	2018-19	2019-20	2020-21
American Indian or Alaskan	1	2	1	1	2
Asian	2	1	1	3	2
Black (Not Hispanic)	111	121	111	101	84
Hispanic	134	156	158	167	152
Multiple races	11	16	16	15	7
Native Hawaiian or Other	2		1		
White, not Hispanic	18	13	11	12	11

Current Year by Ethnicity

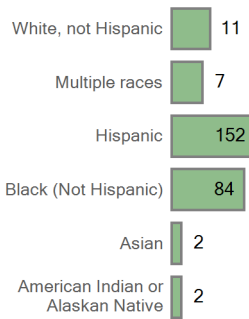

Five Year Trend Enrollment by Ethnicity

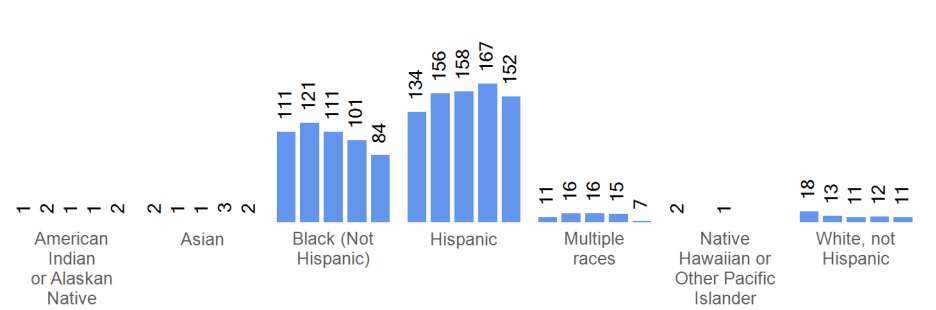

Enrollment by Grade	2016-17	2017-18	2018-19	2019-20	2020-21
Grade 09	85	105	75	82	76
Grade 10	69	77	78	69	65
Grade 11	54	77	84	73	56
Grade 12	71	50	62	75	61

Current Year By Grade

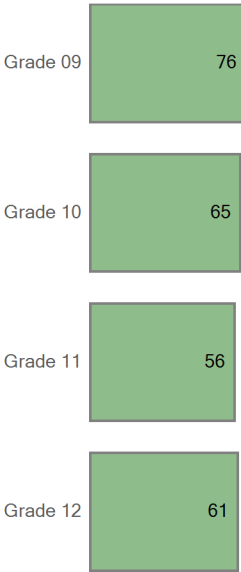

Five Year Trend Enrollment by Grade

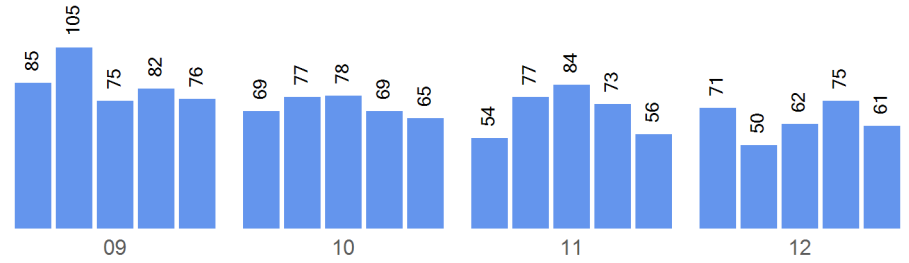

Choice In

Top 10 Boundaries or Zones from which Students Chosed in (count of students)	
East High School	36
Out of District	29
Far Northeast High School Zone	12
West High School Zone	7
North High School	3
George Washington High School	2
John F. Kennedy High School	2
Northfield High School	2
Abraham Lincoln High School	1
Out of District	1

Choice In Demographics	2016-17	2017-18	2018-19	2019-20	2020-21
FRL	108	123	111	103	67
FRL%	87.1 %	91.8 %	89.5 %	88.8 %	69.8 %
ELL	22	26	27	31	27
ELL%	17.7 %	19.4 %	21.8 %	26.7 %	28.1 %
SPED	25	28	26	20	21
SPED%	20.2 %	20.9 %	21.0 %	17.2 %	21.9 %
Minority	115	127	118	109	89
Minority%	92.7 %	94.8 %	95.2 %	94.0 %	92.7 %

Choice In Ethnicity	2016-17	2017-18	2018-19	2019-20	2020-21
American Indian or Alaska...	1				
Asian	2				
Black (Not Hispanic)	68	68	60	48	38
Hispanic	34	48	48	52	48
Multiple races	10	11	10	9	3
Native Hawaiian or Other ...					
White, not Hispanic	9	7	6	7	7

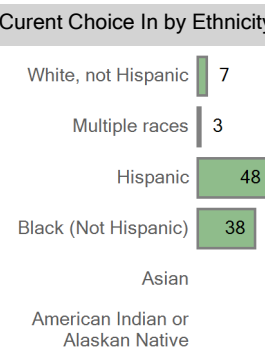
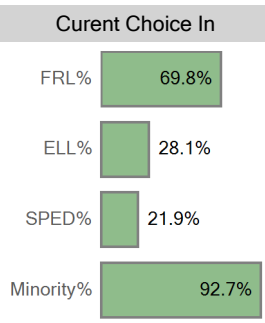
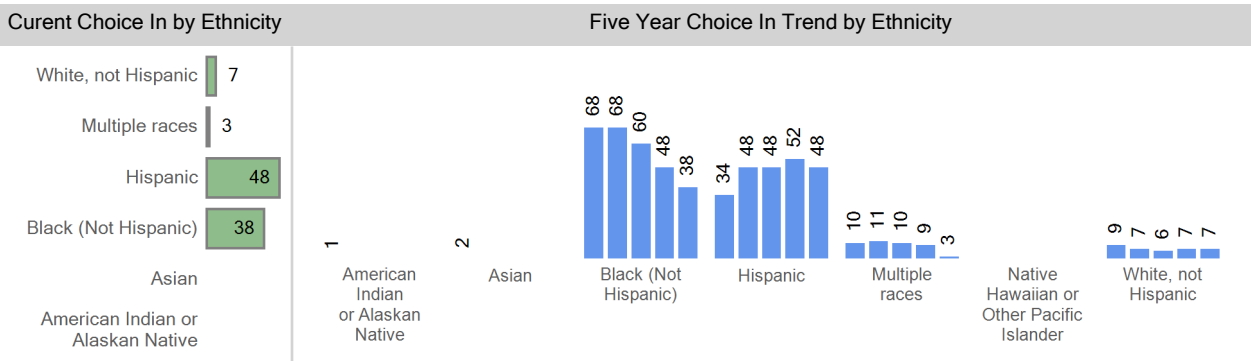
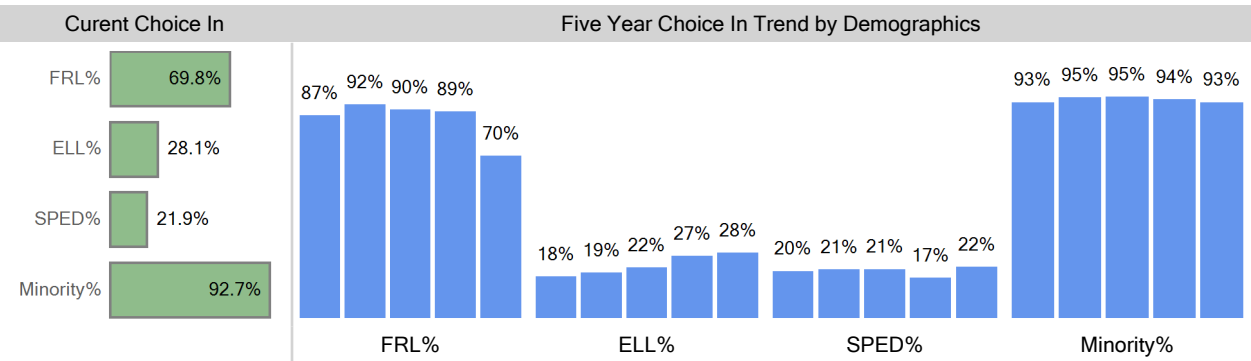
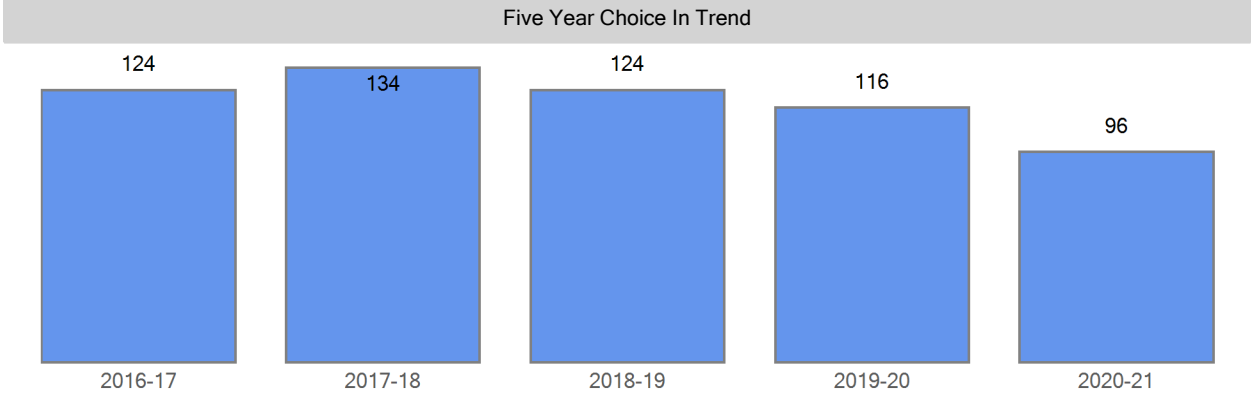

Choice In by Grade	2016-17	2017-18	2018-19	2019-20	2020-21
Grade 09	35	44	30	29	23
Grade 10	31	29	28	29	26
Grade 11	20	39	32	27	22
Grade 12	38	22	34	31	25

Current Choice In By Grade

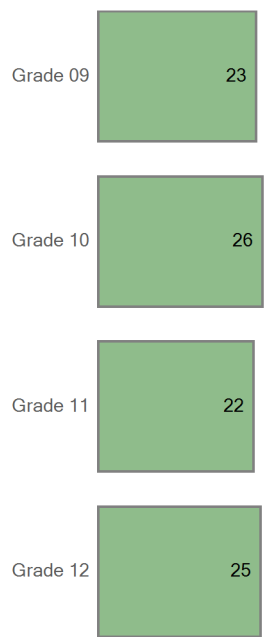

Five Year Trend Choice In by Grade

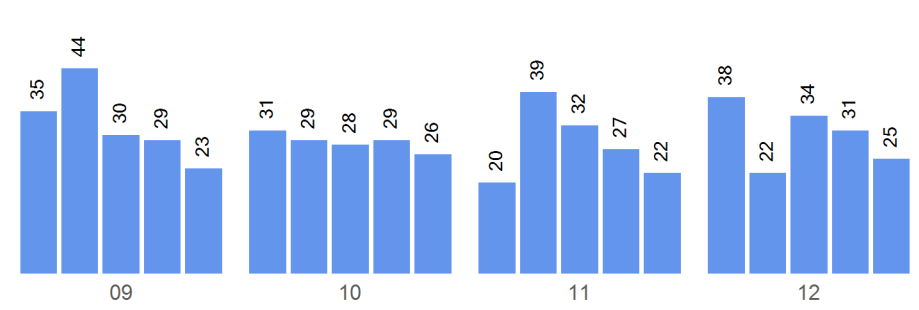

Boundary Attend

Five Year Boundary Attend Trend

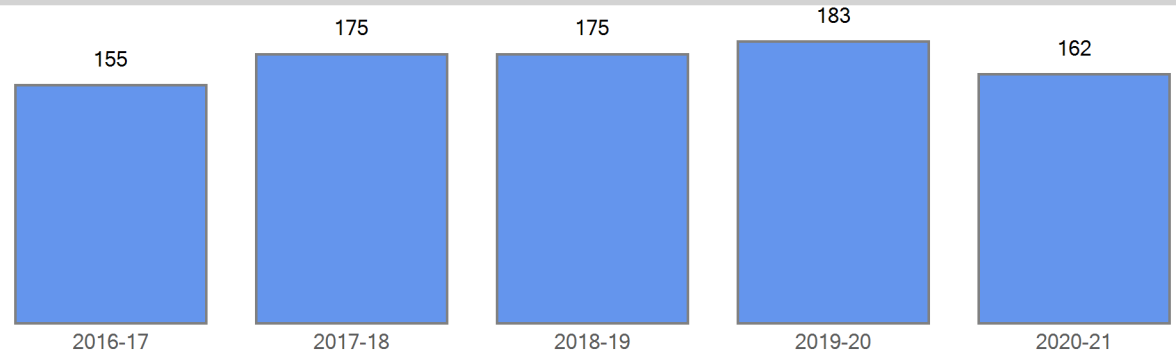

Boundary Attend Demographics	2016-17	2017-18	2018-19	2019-20	2020-21
FRL	140	155	151	151	129
FRL%	90.3 %	88.6 %	86.3 %	82.5 %	79.6 %
ELL	68	76	78	77	66
ELL%	43.9 %	43.4 %	44.6 %	42.1 %	40.7 %
SPED	42	40	43	44	37
SPED%	27.1 %	22.9 %	24.6 %	24.0 %	22.8 %
Minority	146	169	170	178	158
Minority%	94.2 %	96.6 %	97.1 %	97.3 %	97.5 %

Current Boundary Attend

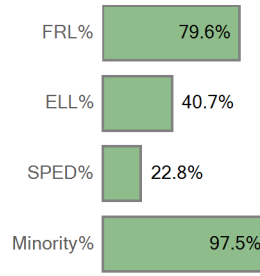

Five Year Boundary Attend Trend by Demographics

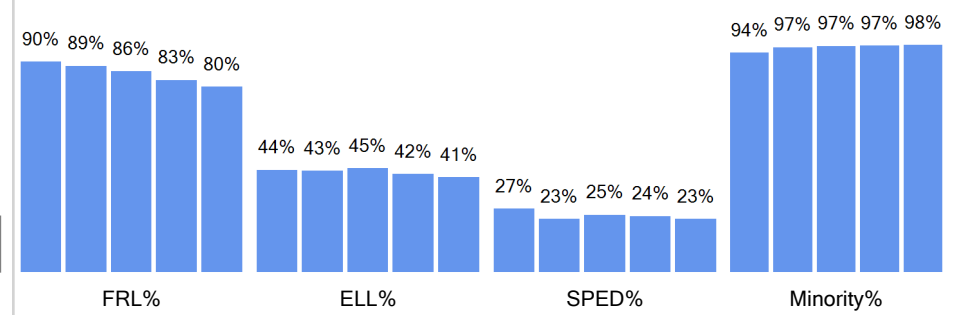

Boundary Attend Ethnicity	2016-17	2017-18	2018-19	2019-20	2020-21
American Indian or Alaska...	0	2	1	1	2
Asian	0	1	1	3	2
Black (Not Hispanic)	43	53	51	53	46
Hispanic	100	108	110	115	104
Multiple races	1	5	6	6	4
Native Hawaiian or Other ...	2		1		
White, not Hispanic	9	6	5	5	4

Boundary Attend by Ethnicity

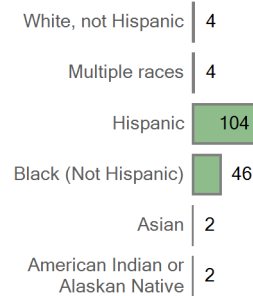

Five Year Boundary Attend Trend by Ethnicity

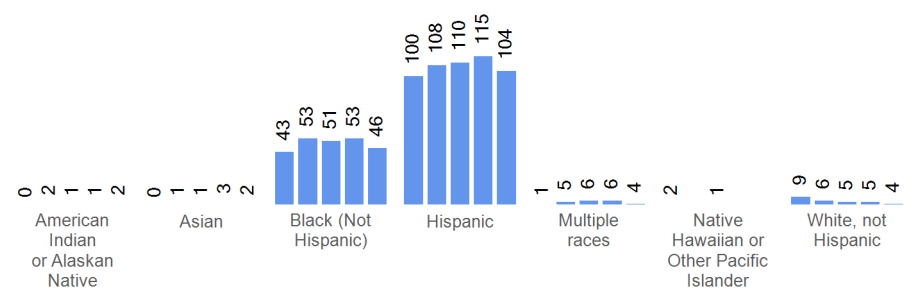

Boundary Attend by Grade	2016-17	2017-18	2018-19	2019-20	2020-21
Grade 09	50	61	45	53	53
Grade 10	38	48	50	40	39
Grade 11	34	38	52	46	34
Grade 12	33	28	28	44	36

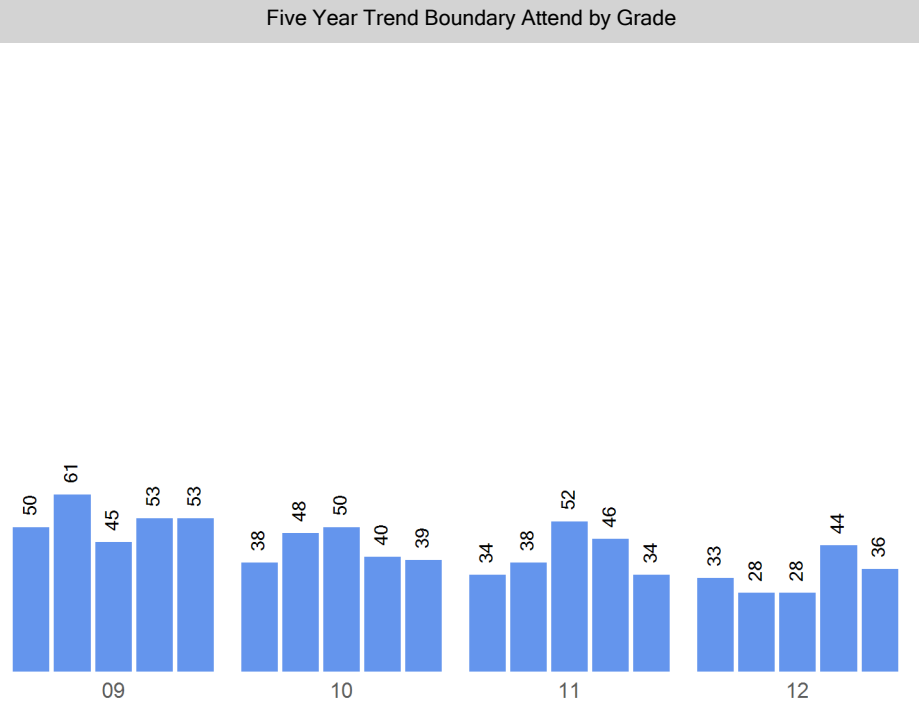
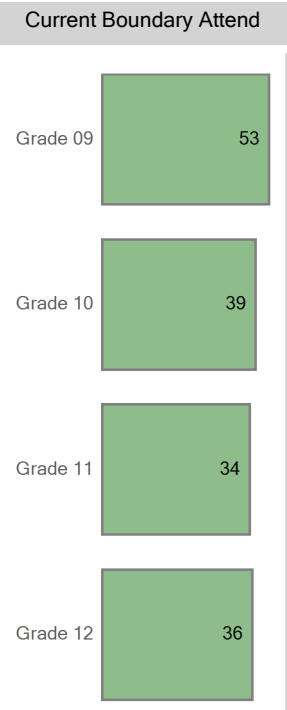

Choice Out

Boundary: Manual High School

Top 10 Choice Out (count of students)	
Bruce Randolph HS - 463	269
DSST: Cole HS - 472	217
East High School - 451	126
North High School - 455	68
Colorado High School Charter - GES - 490	55
Denver Center for 21stCentury Learning at Wyman HS - 610	34
DSST: Montview HS - 481	33
CEC Early College - 605	30
South High School - 456	27
RiseUp Community School - 499	22

Five Year Choice Out Trend

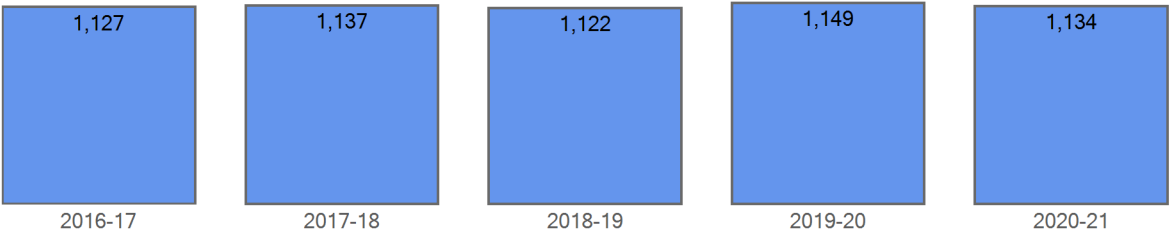

Choice Out Demographics	2016-17	2017-18	2018-19	2019-20	2020-21
FRL	942	943	898	951	942
FRL%	83.6 %	82.9 %	80.0 %	82.8 %	83.1 %
ELL	681	687	687	684	669
ELL%	60.4 %	60.4 %	61.2 %	59.5 %	59.0 %
SPED	165	172	166	191	183
SPED%	14.6 %	15.1 %	14.8 %	16.6 %	16.1 %
Minority	1,060	1,052	1,039	1,068	1,055
Minority%	94.1 %	92.5 %	92.6 %	93.0 %	93.0 %

Five Year Choice Out Trend by Demographics

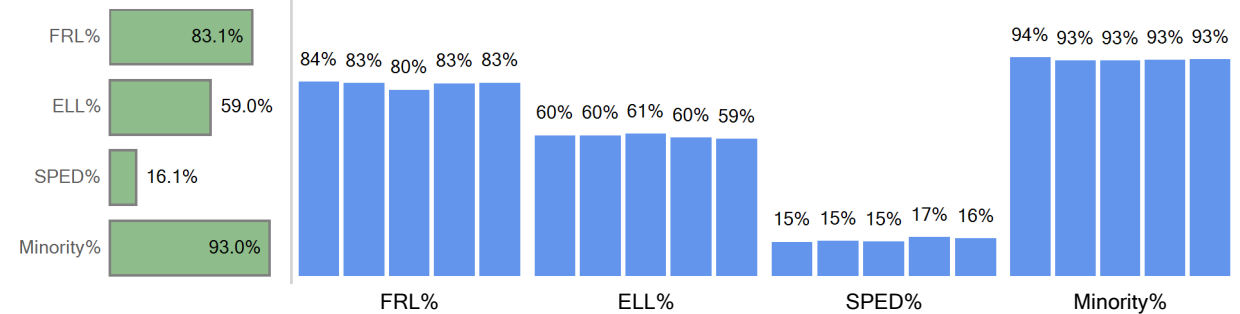

Choice Out Ethnicity	2016-17	2017-18	2018-19	2019-20	2020-21
American Indian or Alaska...	8	12	7	5	2
Asian	6	4	8	8	7
Black (Not Hispanic)	154	142	133	142	154
Hispanic	856	861	856	884	864
Multiple races	35	33	34	28	27
Native Hawaiian or Other ...	1		1	1	1
White, not Hispanic	67	85	83	81	79

Five Year Choice Out Trend by Ethnicity

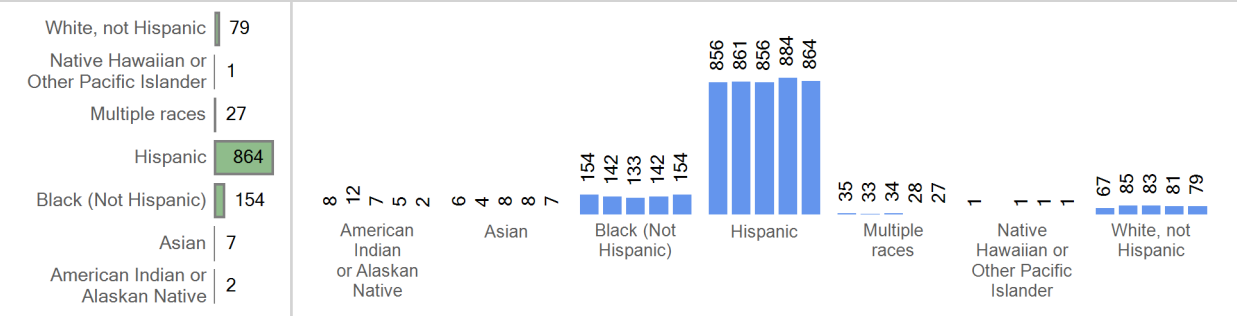

Choice Out by Grade	2016-17	2017-18	2018-19	2019-20	2020-21
Grade 09	348	374	343	374	336
Grade 10	305	278	302	285	311
Grade 11	250	242	234	240	245
Grade 12	224	243	243	250	242

Current Choice Out

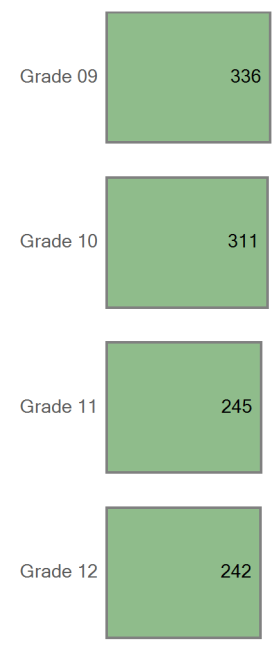

Five Year Trend Choice Out by Grade

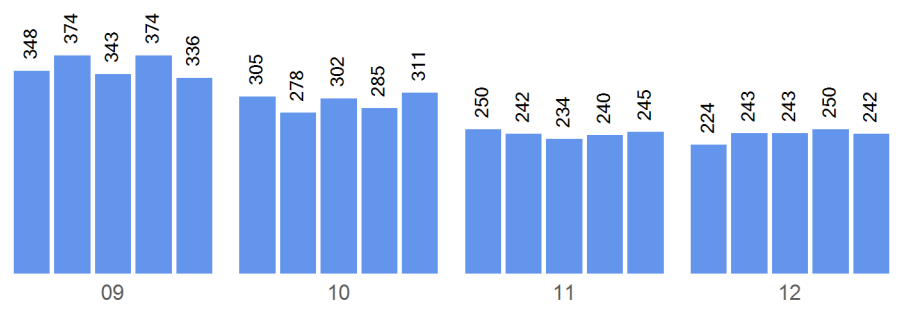

For this year's 9th graders, where did they attend 8th grade?

McAuliffe Manual MS	26
Out of District	11
Manual High School	10
DSST: Cole MS	5
Whittier ECE-8 School	4
Hill Campus of Arts and Sciences	4
Bruce Randolph MS	3
Odyssey School of Denver	1
Dora Moore ECE-8 School	1
DSST: Conservatory Green MS	1

Enrollment Map

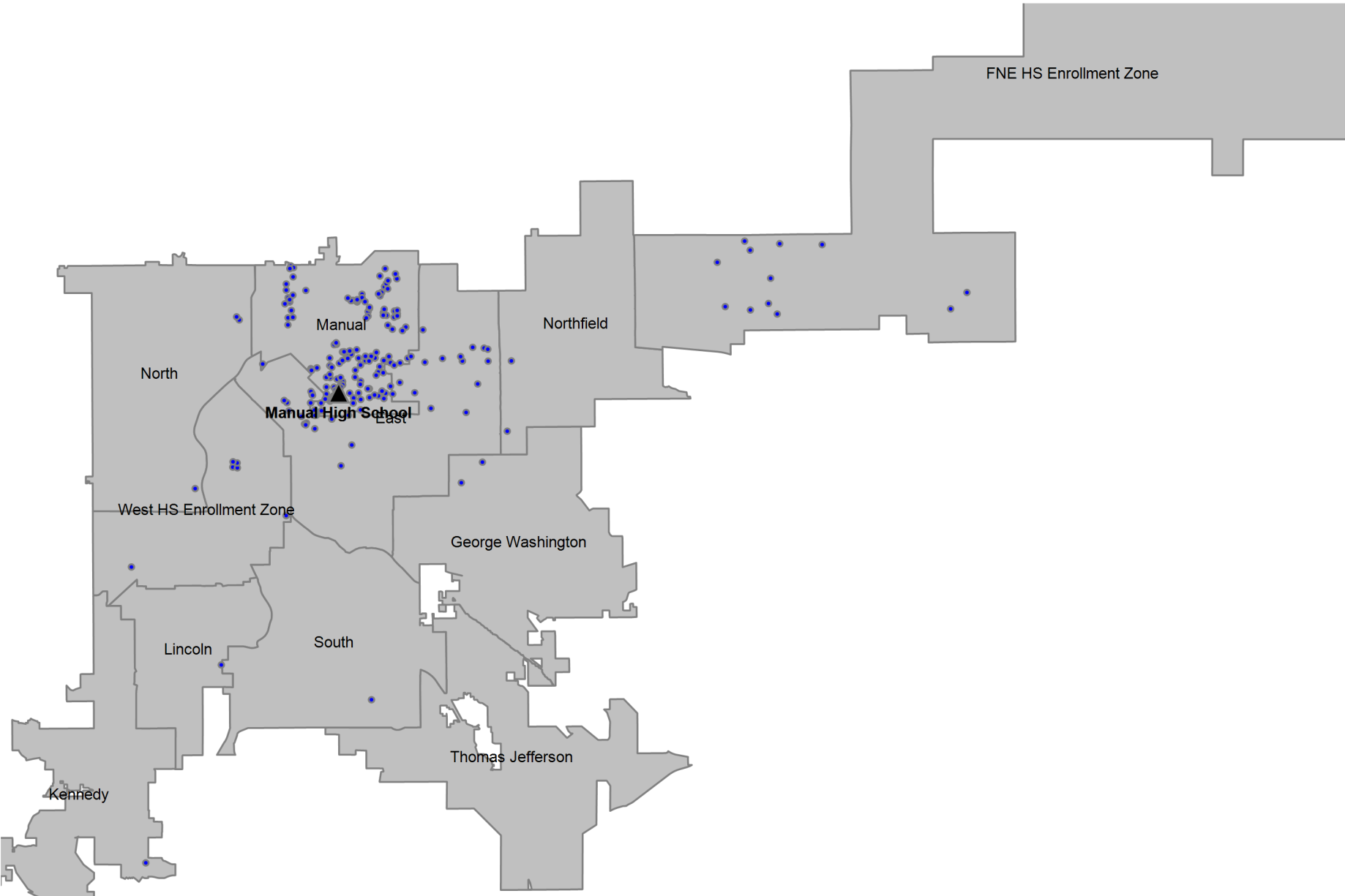

Definitions

Boundary Student/Boundary Attend: A student is considered a boundary attend student when they live within a boundary or enrollment zone and attend the boundary school or an enrollment zone school.

Choice In: A choice in student is a student that has choiced out of their boundary or enrollment zone school.

Choice Out: A choice out student is a student that does not attend their boundary or enrollment zone school. A student that moved out of their original boundary but still attends the same school is choice out student.

ELA: An ELA student is an English learner. In this report, ELA students that are counted include students that have not yet exited the ELA program, students that have exited the ELA program, and students that have not yet been identified as an English learner or not.

Enrollment Zone: Within DPS, an enrollment zone is a geographic area where the students living within it are guaranteed a seat at one of several schools, not just one particular school. There are many benefits to a shared-access zone, including: increased access to high-performing schools; increased access to transportation options; priority over students who don't live in that area; and access to different types of school programs.

FRL: An FRL student is a student that qualifies for free or reduced price lunch based on income and household size.

Minority: A minority student is a student that has a race/ethnicity other than White.

ELL: An ELL student is an English language learner. In this report, ELL students that are counted include students that have not yet exited the ELA program, students that have exited the ELA program, and students that have not yet been identified as an English language learner.

SPED: A SPED student is a student with an identified disability at the time of October Count.

Students in the Boundary or Zone: Students in the boundary or zone refers to the students that live in the boundary or enrollment zone regardless of where they attend school.

Total Enrollment: Total enrollment is defined as the total number of students attending the school at the time of October Count.