

# 2018-19 School Choice and Enrollment Snapshot

## Kunsmiller Creative Arts Academy HS - 465

### Enrollment

#### School Contract Information

Instructional Superintendent	SUZANNE MORRIS-SHERER
Principal	PETER CASTILLO
Phone Number	(720)424-0200
Address	2250 S QUITMAN WAY 80219
Principal Group	6-12 School Network
School Type	High
Planning Region	SW

#### Five-Year Enrollment Trend

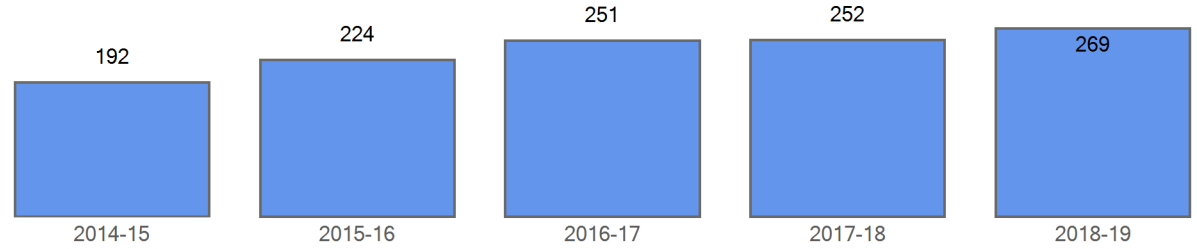

#### Enrollment by Demographics

	2014-15	2015-16	2016-17	2017-18	2018-19
FRL	155	186	204	204	217
FRL%	80.7 %	83.0 %	81.3 %	81.0 %	80.7 %
ELL	100	130	148	148	150
ELL%	52.1 %	58.0 %	59.0 %	58.7 %	55.8 %
SPED	18	23	27	27	34
SPED%	9.4 %	10.3 %	10.8 %	10.7 %	12.6 %
Minority	165	194	218	225	240
Minority%	85.9 %	86.6 %	86.9 %	89.3 %	89.2 %

#### Curent Year Enrollment

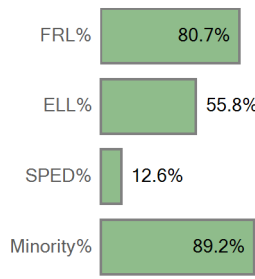

#### Five Year Enrollment by Demographics

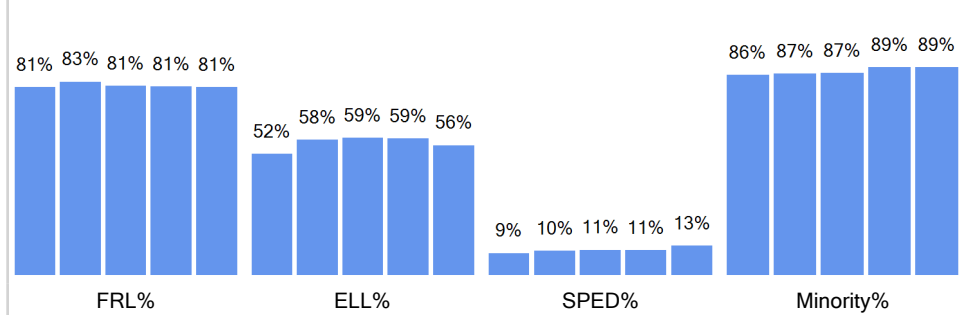

#### Enrollment by Ethnicity

	2014-15	2015-16	2016-17	2017-18	2018-19
American Indian or Alaskan	2	1		1	2
Asian	8	12	8	6	10
Black (Not Hispanic)	5	6	6	4	5
Hispanic	146	171	199	209	218
Multiple races	4	4	5	5	5
White, not Hispanic	27	30	33	27	29

#### Curent Year by Ethnicity

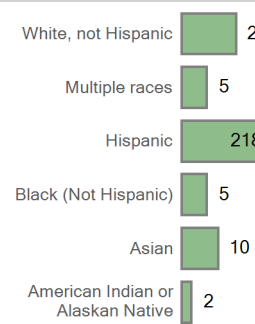

#### Five Year Trend Enrollment by Ethnicity

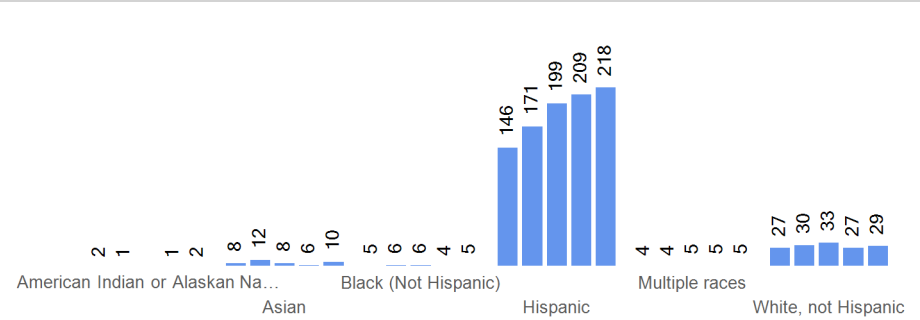

Enrollment by Grade	2014-15	2015-16	2016-17	2017-18	2018-19
Grade 09	84	89	95	72	94
Grade 10	46	73	71	75	65
Grade 11	36	32	58	57	64
Grade 12	26	30	27	48	46

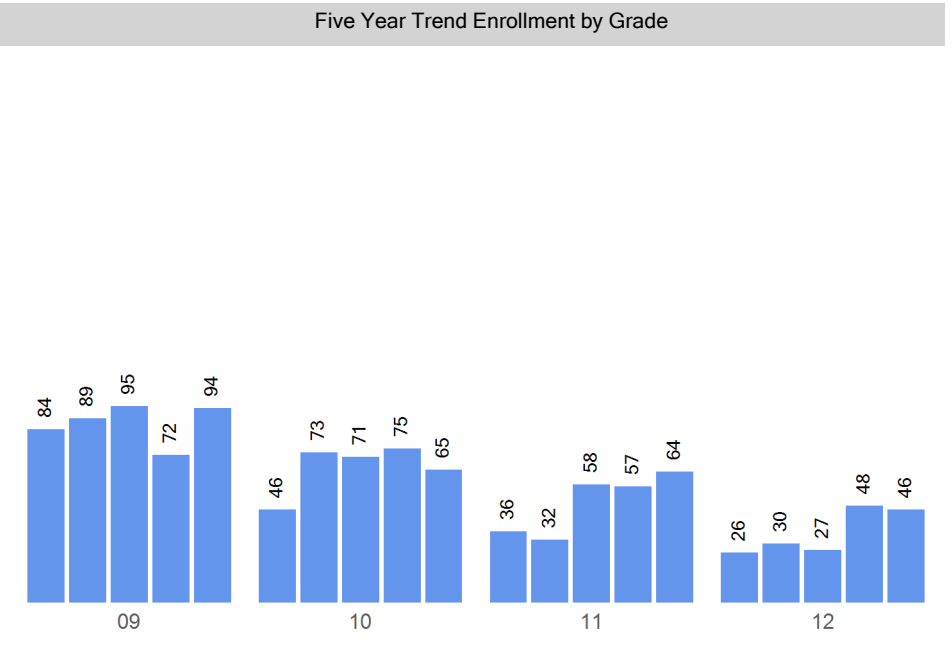
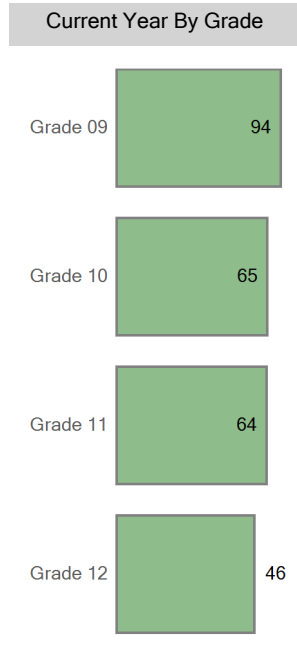

# Choice In

Top 10 Boundaries or Zones from which Students Chooiced in (count of students)

Abraham Lincoln High School	102
John F. Kennedy High School	98
West High School Zone	39
Out of District	20
Thomas Jefferson High School	5
North High School	4
South High School	1

Choice In Demographics

	2014-15	2015-16	2016-17	2017-18	2018-19
FRL	155	186	204	204	217
FRL%	80.7 %	83.0 %	81.3 %	81.0 %	80.7 %
ELL	100	130	148	148	150
ELL%	52.1 %	58.0 %	59.0 %	58.7 %	55.8 %
SPED	18	23	27	27	34
SPED%	9.4 %	10.3 %	10.8 %	10.7 %	12.6 %
Minority	165	194	218	225	240
Minority%	85.9 %	86.6 %	86.9 %	89.3 %	89.2 %

Choice In Ethnicity

	2014-15	2015-16	2016-17	2017-18	2018-19
American Indian or Alaska...	2	1		1	2
Asian	8	12	8	6	10
Black (Not Hispanic)	5	6	6	4	5
Hispanic	146	171	199	209	218
Multiple races	4	4	5	5	5
White, not Hispanic	27	30	33	27	29

Choice In by Grade

	2014-15	2015-16	2016-17	2017-18	2018-19
Grade 09	84	89	95	72	94
Grade 10	46	73	71	75	65
Grade 11	36	32	58	57	64
Grade 12	26	30	27	48	46

Five Year Choice In Trend

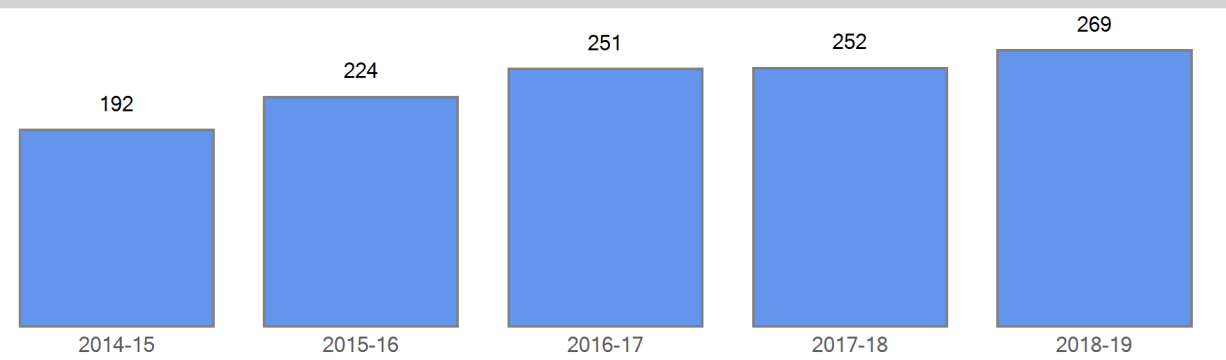

Curent Choice In

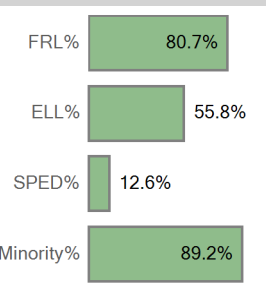

Five Year Choice In Trend by Demographics

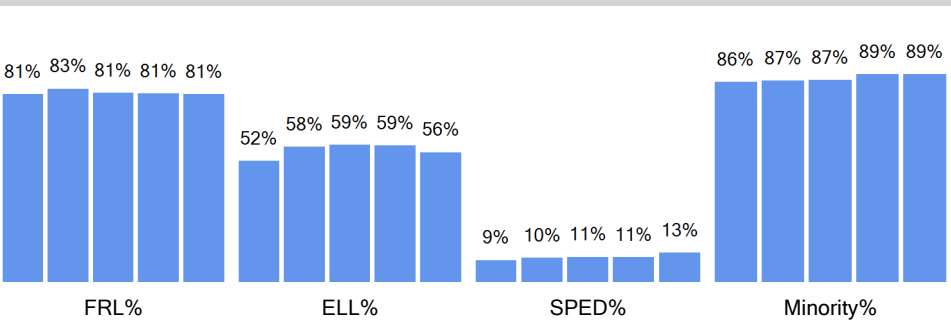

Curent Choice In by Ethnicity

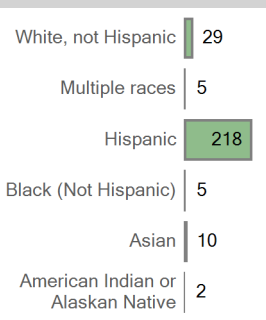

Five Year Choice In Trend by Ethnicity

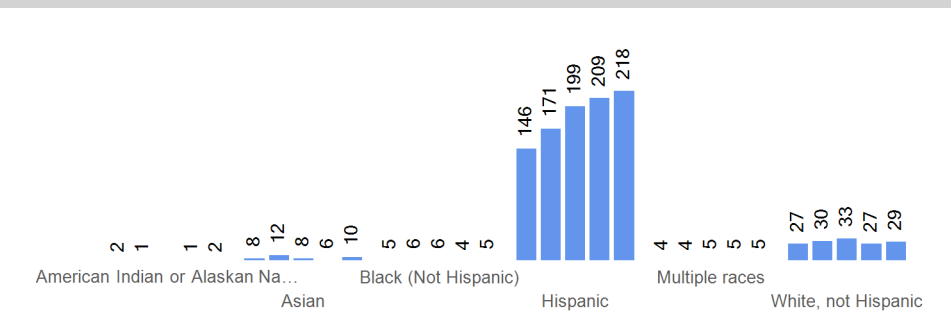

Current Choice In By Grade

Five Year Trend Choice In by Grade

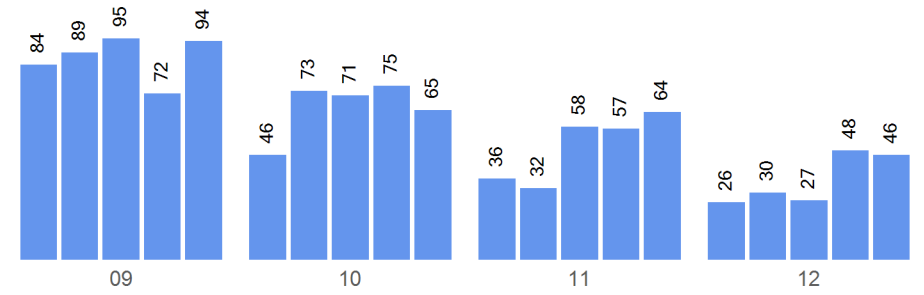
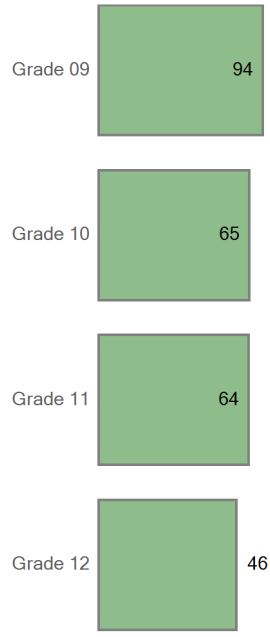

Boundary Attend

Five Year Boundary Attend Trend



Boundary Attend Demographics	2014-15	2015-16	2016-17	2017-18	2018-19
FRL					
FRL%	0.0 %	0.0 %	0.0 %	0.0 %	0.0 %
ELL	0	0	0	0	0
ELL%	0.0 %	0.0 %	0.0 %	0.0 %	0.0 %
SPED	0	0	0	0	0
SPED%	0.0 %	0.0 %	0.0 %	0.0 %	0.0 %
Minority	0	0	0	0	0
Minority%	0.0 %	0.0 %	0.0 %	0.0 %	0.0 %

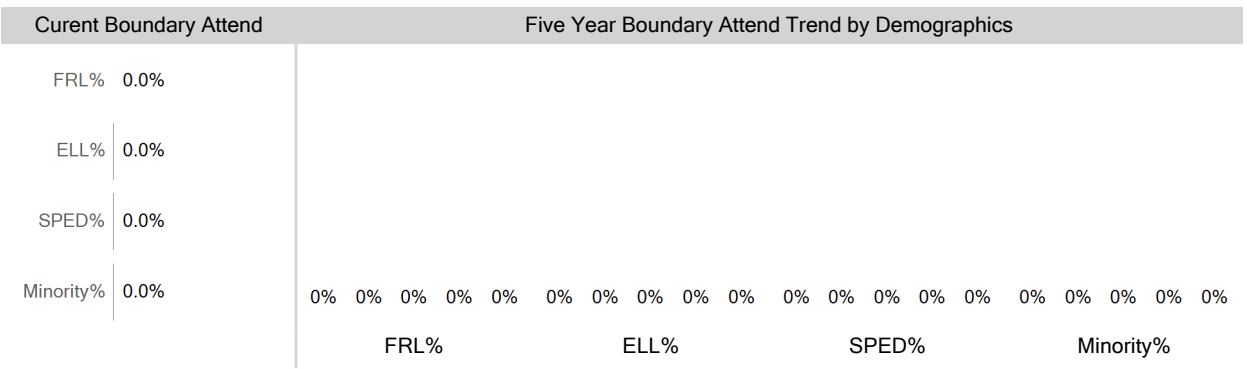

Boundary Attend Ethnicity	2014-15	2015-16	2016-17	2017-18	2018-19
American Indian or Alaska...	0	0		0	0

Boundary Attend by Ethnicity Five Year Boundary Attend Trend by Ethnicity

Asian	0	0	0	0	0
Black (Not Hispanic)	0	0	0	0	0
Hispanic	0	0	0	0	0
Multiple races	0	0	0	0	0
White, not Hispanic	0	0	0	0	0

White, not Hispanic	0
Multiple races	0
Hispanic	0
Black (Not Hispanic)	0
Asian	0
American Indian or Alaskan Native	0

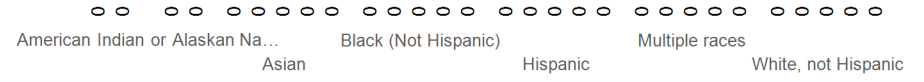

Boundary Attend by Grade	2014-15	2015-16	2016-17	2017-18	2018-19
Grade 09	0	0	0	0	0
Grade 10	0	0	0	0	0
Grade 11	0	0	0	0	0
Grade 12	0	0	0	0	0

Current Boundary Attend	Five Year Trend Boundary Attend by Grade
-------------------------	--

Grade 09

Grade 10

Grade 11

Grade 12

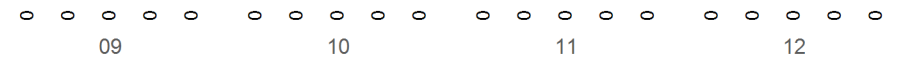

Choice Out

Grade Matriculation

For this year's 9th graders, where did they attend 8th grade?

Kunsmiller MS...	70
Compass Academy MS	5
Out of District	4
Henry World School	4
Kepner Middle School	2
KIPP Sunshine Peak Academy	2
STRIVE Prep - Federal	2
Grant Ranch ECE-8 School	1
DSST: College View MS	1
STRIVE Prep - Westwood	1

Choice Round 1 WaitList for the 2018-19 School Year

Grade	Round 1 Waitlist
09	0
10	0
11	0
12	0

Round 1 waitlist totals include all applicants

2018-19 Enrollment Map

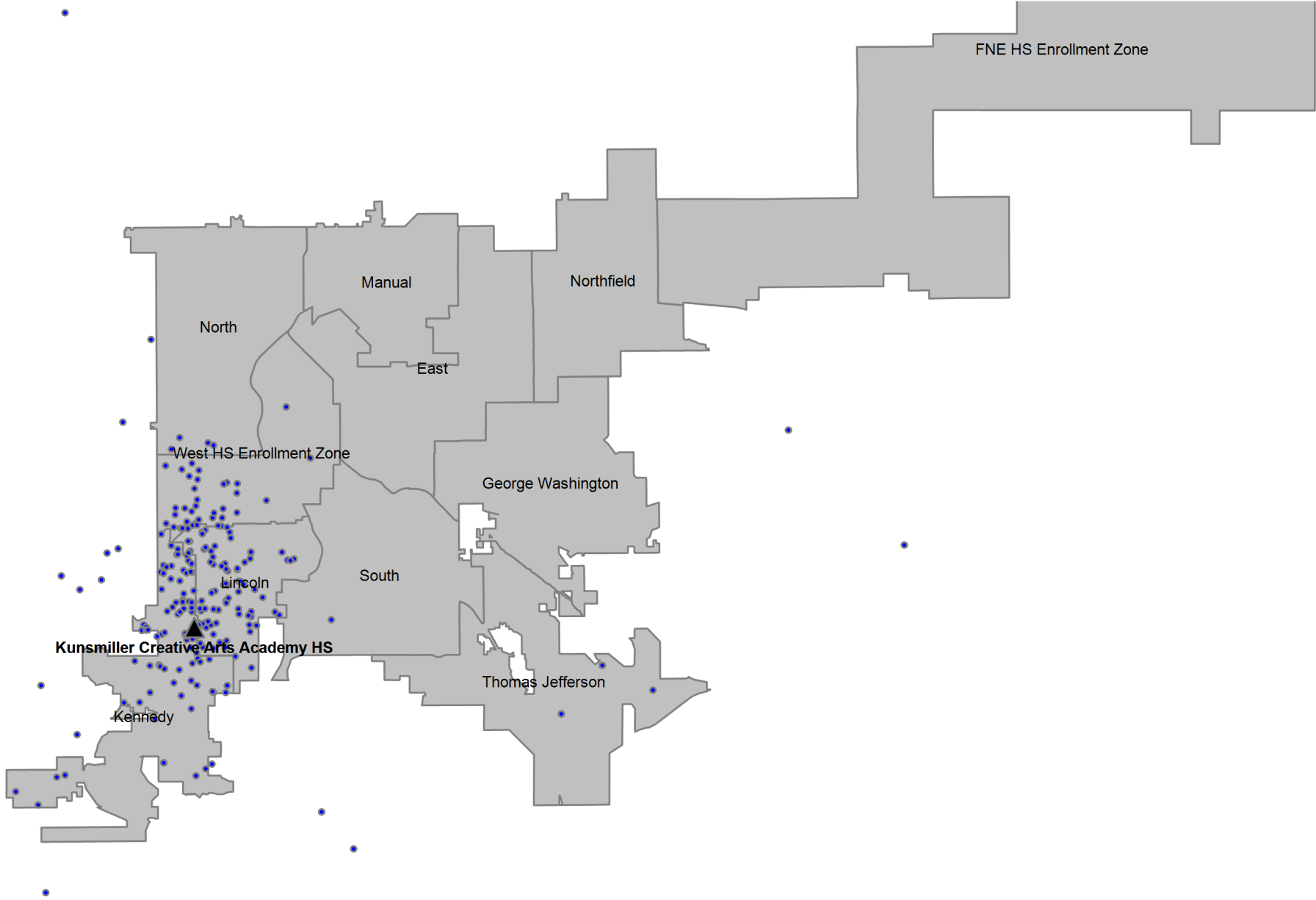

## Definitions

---

**Boundary Student/Boundary Attend:** A student is considered a boundary attend student when they live within a boundary or enrollment zone and attend the boundary school or an enrollment zone school.

**Choice In:** A choice in student is a student that has choiced out of their boundary or enrollment zone school.

**Choice Out:** A choice out student is a student that does not attend their boundary or enrollment zone school. A student that moved out of their original boundary but still attends the same school is choice out student.

**ELA:** An ELA student is an English learner. In this report, ELA students that are counted include students that have not yet exited the ELA program, students that have exited the ELA program, and students that have not yet been identified as an English learner or not.

**Enrollment Zone:** Within DPS, an enrollment zone is a geographic area where the students living within it are guaranteed a seat at one of several schools, not just one particular school. There are many benefits to a shared-access zone, including: increased access to high-performing schools; increased access to transportation options; priority over students who don't live in that area; and access to different types of school programs.

**FRL:** An FRL student is a student that qualifies for free or reduced price lunch based on income and household size.

**Minority:** A minority student is a student that has a race/ethnicity other than White.

**ELL:** An ELL student is an English language learner. In this report, ELL students that are counted include students that have not yet exited the ELA program, students that have exited the ELA program, and students that have not yet been identified as an English language learner.

**SPED:** A SPED student is a student with an identified disability at the time of October Count.

**Students in the Boundary or Zone:** Students in the boundary or zone refers to the students that live in the boundary or enrollment zone regardless of where they attend school.

**Total Enrollment:** Total enrollment is defined as the total number of students attending the school at the time of October Count.