

2018-19 School Choice and Enrollment Snapshot

DCIS at Montbello HS - 466

Enrollment

School Contract Information

Instructional Superintendent	SUZANNE MORRIS-SHERER
Principal	U U
Phone Number	(720)423-5900
Address	5000 CROWN BLVD 80239
Principal Group	6-12 School Network
School Type	High
Planning Region	FNE

Five-Year Enrollment Trend

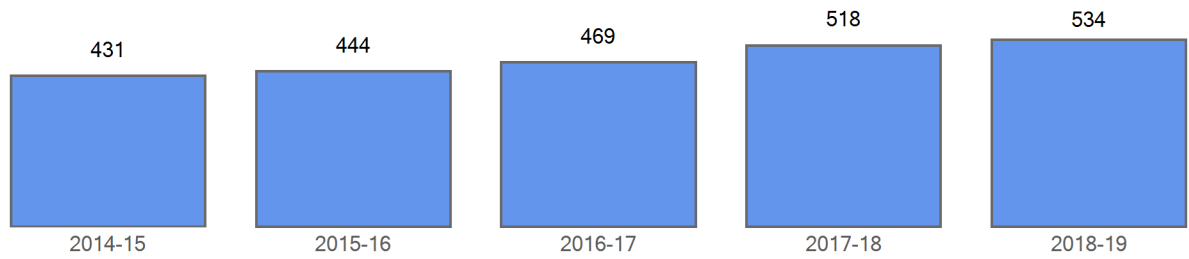

Enrollment by Demographics

	2014-15	2015-16	2016-17	2017-18	2018-19
FRL	371	379	411	447	450
FRL%	86.1 %	85.4 %	87.6 %	86.3 %	84.3 %
ELL	318	338	359	409	430
ELL%	73.8 %	76.1 %	76.5 %	79.0 %	80.5 %
SPED	42	51	53	46	52
SPED%	9.7 %	11.5 %	11.3 %	8.9 %	9.7 %
Minority	422	432	451	506	527
Minority%	97.9 %	97.3 %	96.2 %	97.7 %	98.7 %

Curent Year Enrollment

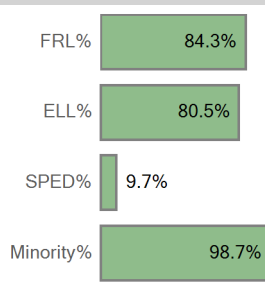

Five Year Enrollment by Demographics

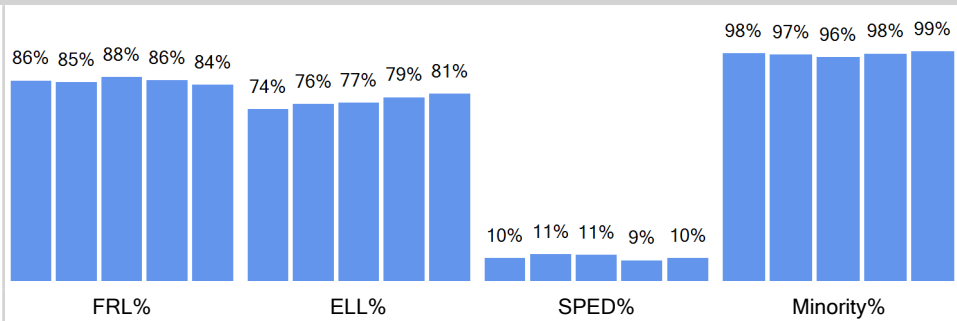

Enrollment by Ethnicity

	2014-15	2015-16	2016-17	2017-18	2018-19
American Indian or Alaskan	2	1	2	3	3
Asian	4	5	5	11	14
Black (Not Hispanic)	65	60	61	56	48
Hispanic	342	357	378	427	454
Multiple races	8	7	4	7	6
Native Hawaiian or Other	1	2	1	2	2
White, not Hispanic	9	12	18	12	7

Curent Year by Ethnicity

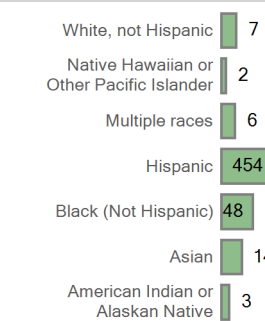

Five Year Trend Enrollment by Ethnicity

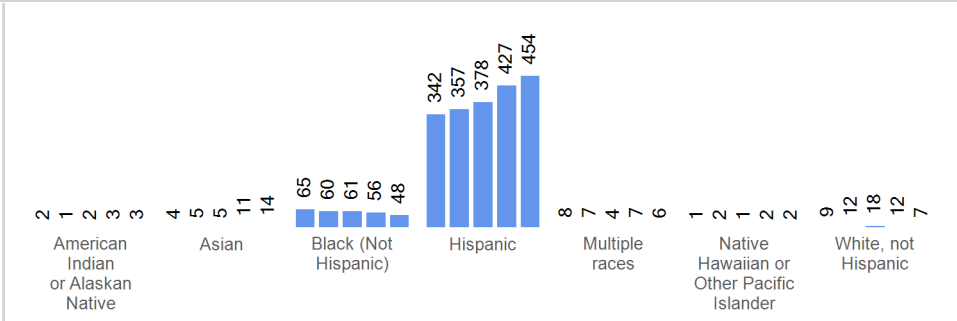

Enrollment by Grade	2014-15	2015-16	2016-17	2017-18	2018-19
Grade 09	159	151	168	168	175
Grade 10	102	125	123	152	140
Grade 11	93	85	98	99	129
Grade 12	77	83	80	99	90

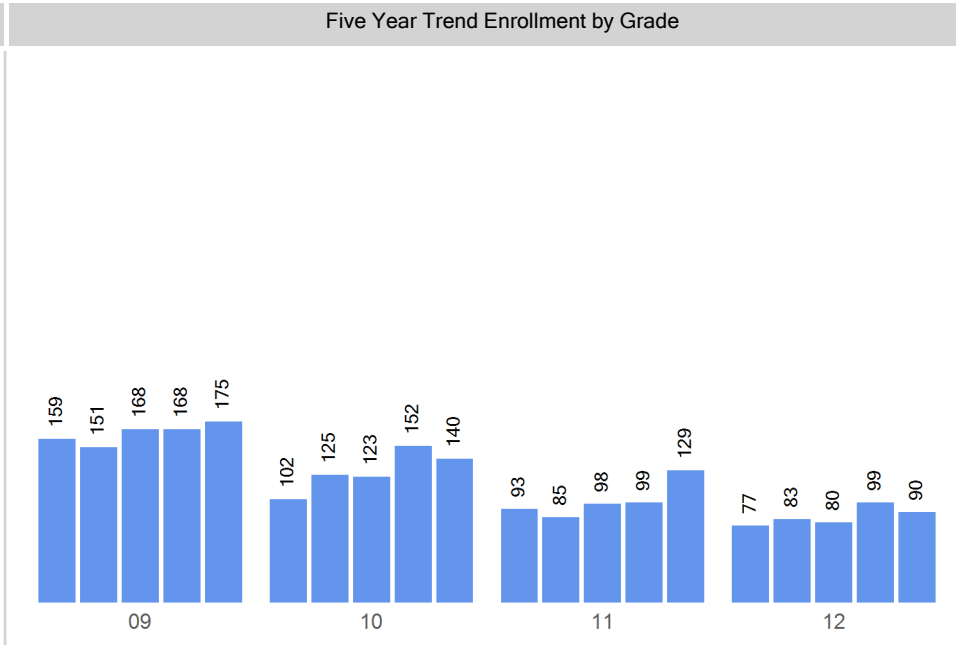
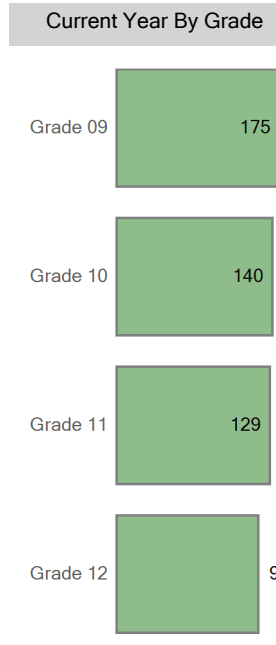

Choice In

Top 10 Boundaries or Zones from which Students Chooiced in (count of students)

Out of District	8
East High School	2
Northfield High School	1
Out of District	1
South High School	1

Five Year Choice In Trend

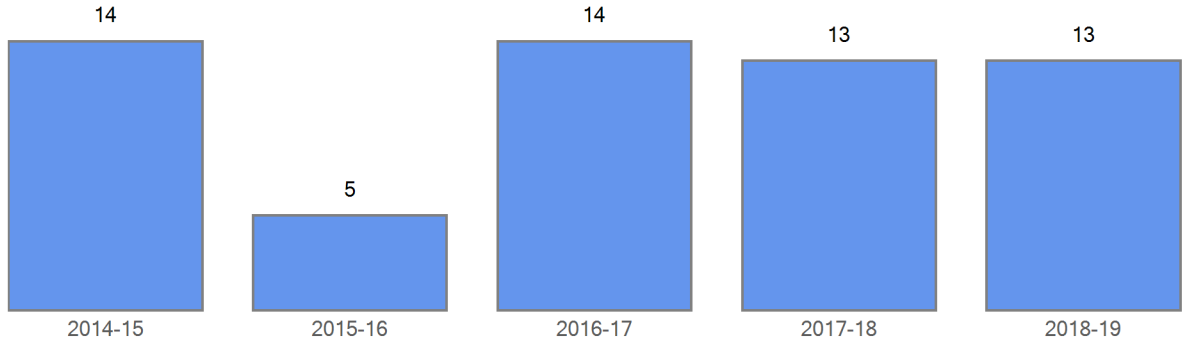

Choice In Demographics

	2014-15	2015-16	2016-17	2017-18	2018-19
FRL					
FRL%	64.3 %	60.0 %	57.1 %	76.9 %	61.5 %
ELL	5	3	7	8	10
ELL%	35.7 %	60.0 %	50.0 %	61.5 %	76.9 %
SPED			1	1	3
SPED%			7.1 %	7.7 %	23.1 %
Minority	11	5	14	13	12
Minority%	78.6 %	100.0 %	100.0 %	100.0 %	92.3 %

Curent Choice In

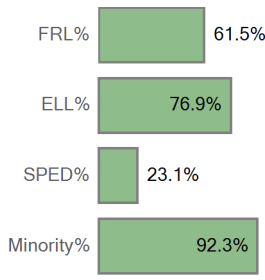

Five Year Choice In Trend by Demographics

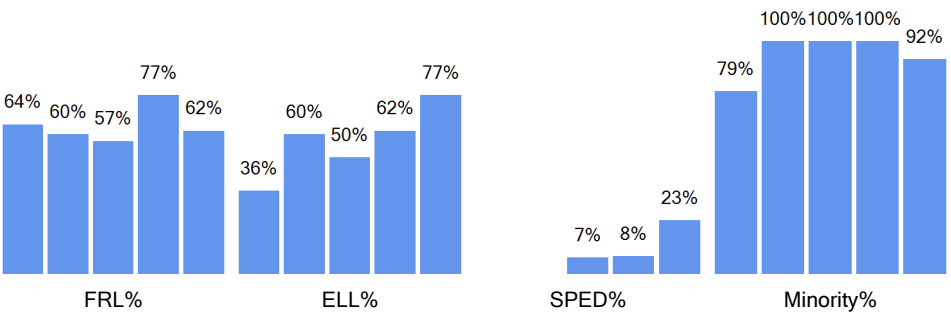

Choice In Ethnicity

	2014-15	2015-16	2016-17	2017-18	2018-19
American Indian or Alaska...					
Asian					
Black (Not Hispanic)	3	2	4	3	
Hispanic	8	3	10	9	12
Multiple races				1	
Native Hawaiian or Other ...					
White, not Hispanic	3				1

Curent Choice In by Ethnicity

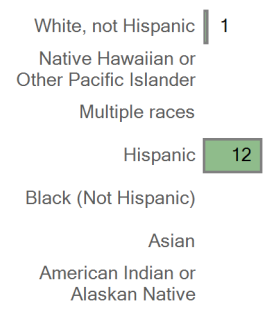

Five Year Choice In Trend by Ethnicity

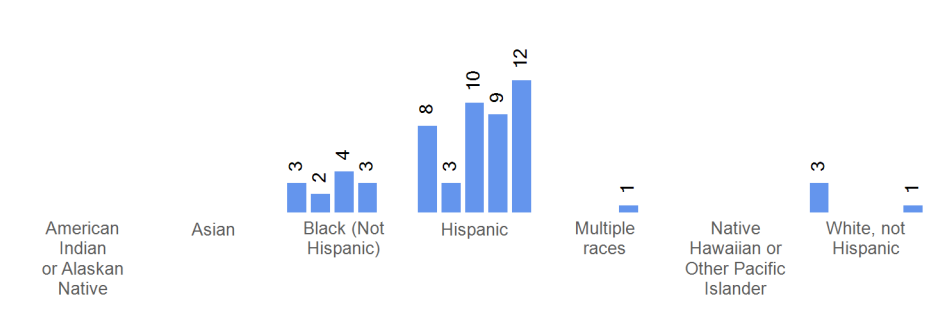

Choice In by Grade

	2014-15	2015-16	2016-17	2017-18	2018-19
Grade 09	4	2	6	5	2
Grade 10	3	2	3	2	3
Grade 11	3	1	4	1	4
Grade 12	4		1	5	4

Current Choice In By Grade

Five Year Trend Choice In by Grade

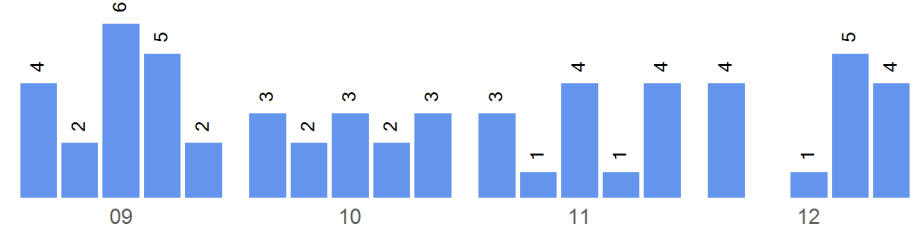
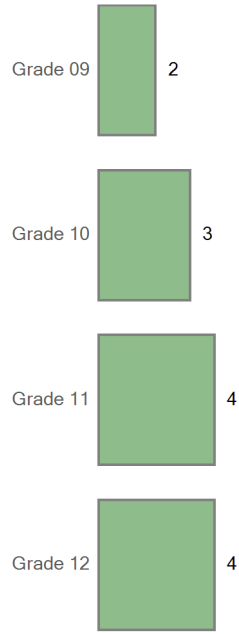

Boundary Attend

Five Year Boundary Attend Trend

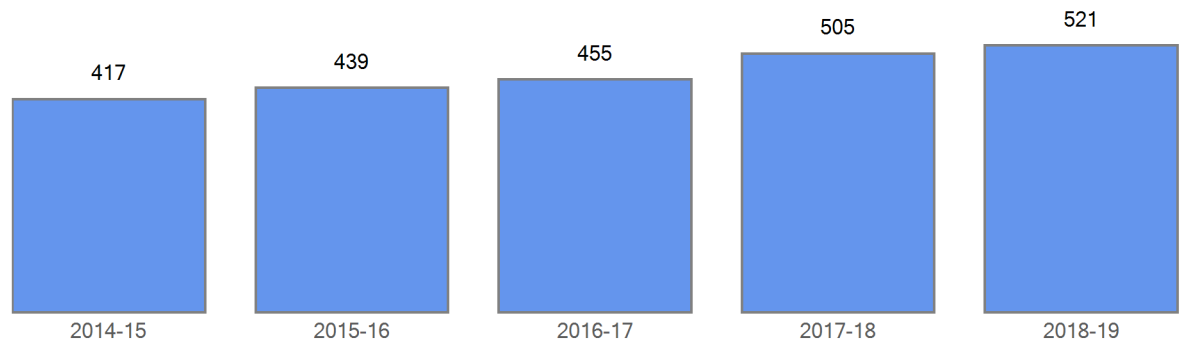

Boundary Attend Demographics	2014-15	2015-16	2016-17	2017-18	2018-19
FRL	362	376	403	437	442
FRL%	86.8 %	85.6 %	88.6 %	86.5 %	84.8 %
ELL	313	335	352	401	420
ELL%	75.1 %	76.3 %	77.4 %	79.4 %	80.6 %
SPED	42	51	52	45	49
SPED%	10.1 %	11.6 %	11.4 %	8.9 %	9.4 %
Minority	411	427	437	493	515
Minority%	98.6 %	97.3 %	96.0 %	97.6 %	98.8 %

Five Year Boundary Attend Trend by Demographics

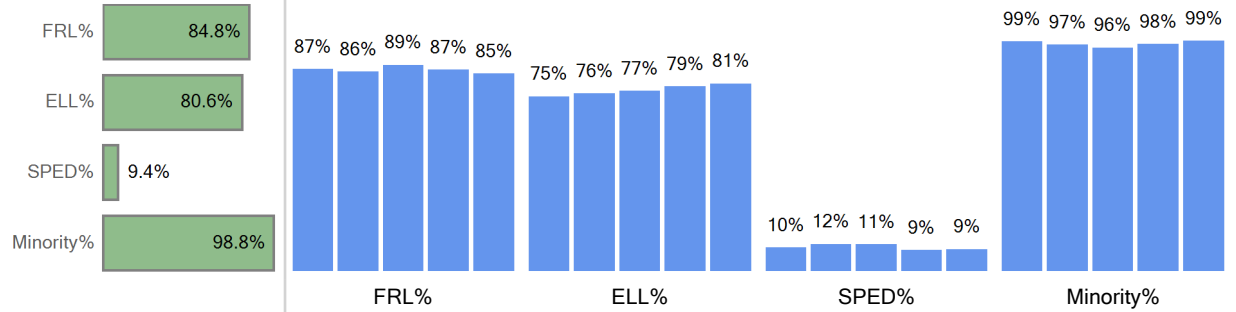

Boundary Attend Ethnicity	2014-15	2015-16	2016-17	2017-18	2018-19
American Indian or Alaska...	2	1	2	3	3

Boundary Attend by Ethnicity

Asian	4	5	5	11	14
Black (Not Hispanic)	62	58	57	53	48
Hispanic	334	354	368	418	442
Multiple races	8	7	4	6	6
Native Hawaiian or Other ...	1	2	1	2	2
White, not Hispanic	6	12	18	12	6

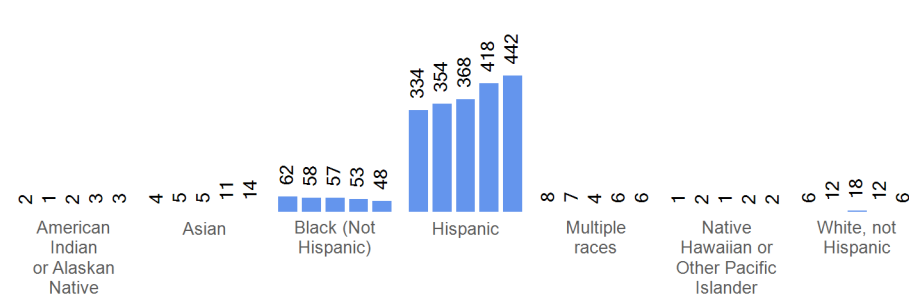
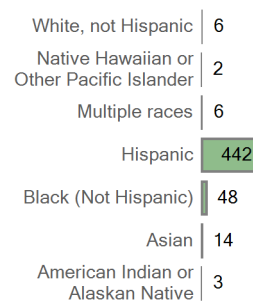

Boundary Attend by Grade	2014-15	2015-16	2016-17	2017-18	2018-19
Grade 09	155	149	162	163	173
Grade 10	99	123	120	150	137
Grade 11	90	84	94	98	125
Grade 12	73	83	79	94	86

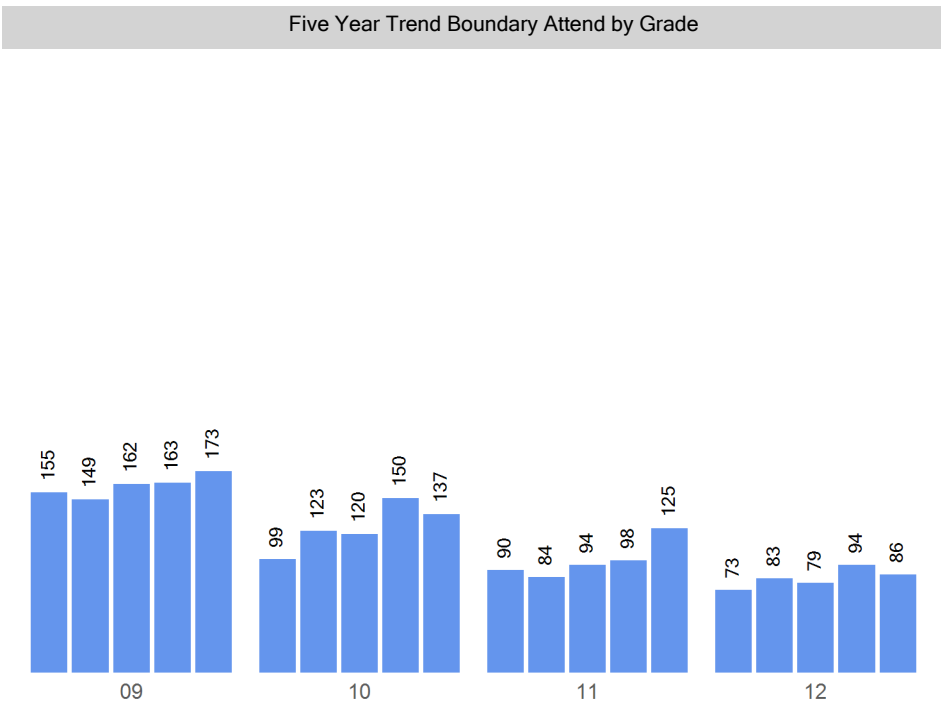
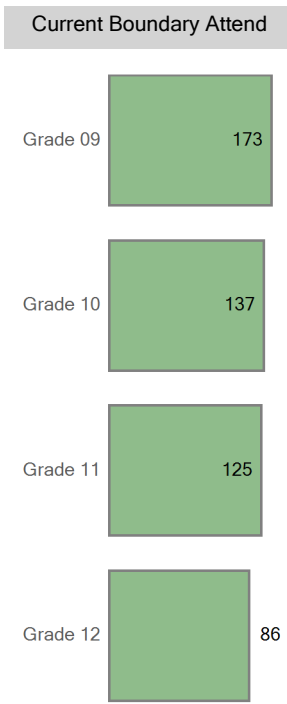

Choice Out

Boundary: Far Northeast High School Zone

Top 10 Choice Out (count of students)	
Northfield High School - 519	325
East High School - 451	224
Vista Academy HS - 609	219
DSST: Conservatory Green HS - 523	146
DSST: Stapleton HS - 481	119
George Washington High School - 452	95
Legacy Options High School - 522	88
Montbello Career and Technical High School - 509	85
North High School - 455	62
Emily Griffith High School - 602	49

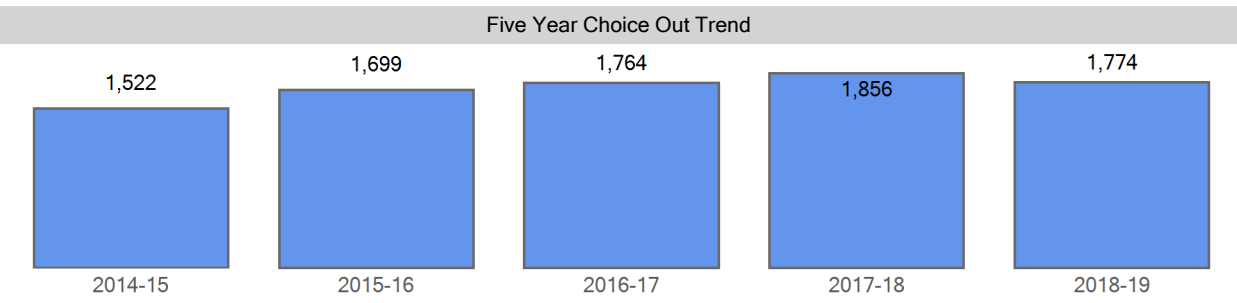

Choice Out Demographics	2014-15	2015-16	2016-17	2017-18	2018-19
FRL	1,086	1,236	1,272	1,342	1,248
FRL%	71.4 %	72.7 %	72.1 %	72.3 %	70.3 %
ELL	601	707	767	822	821
ELL%	39.5 %	41.6 %	43.5 %	44.3 %	46.3 %
SPED	155	193	188	246	227
SPED%	10.2 %	11.4 %	10.7 %	13.3 %	12.8 %
Minority	1,458	1,612	1,695	1,781	1,696
Minority%	95.8 %	94.9 %	96.1 %	96.0 %	95.6 %

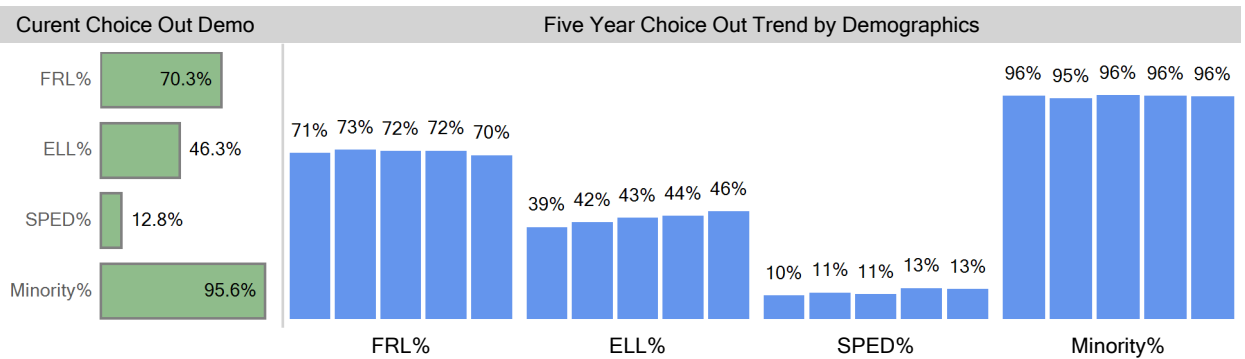

Choice Out Ethnicity	2014-15	2015-16	2016-17	2017-18	2018-19
American Indian or Alaska...	6	9	11	15	12
Asian	28	33	34	32	35
Black (Not Hispanic)	606	630	627	631	569
Hispanic	741	852	940	1,020	991
Multiple races	77	85	79	79	81
Native Hawaiian or Other ...	0	3	4	4	8
White, not Hispanic	64	87	69	75	78

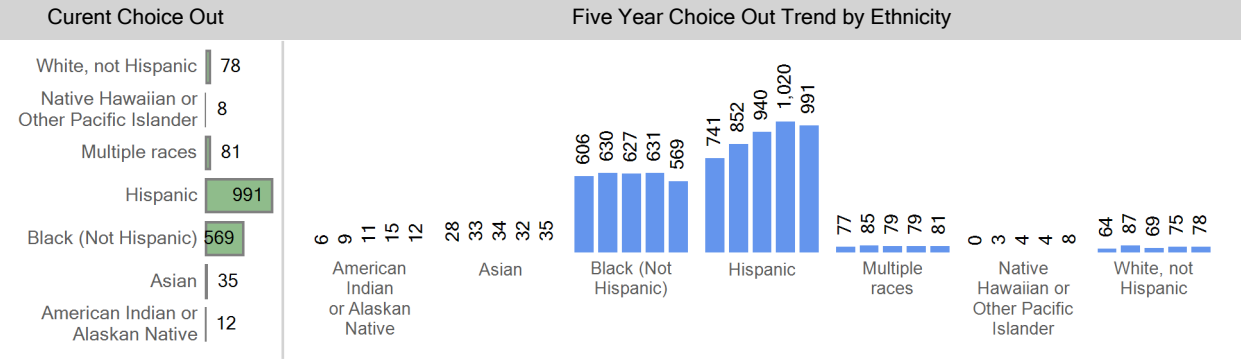

Choice Out by Grade	2014-15	2015-16	2016-17	2017-18	2018-19
Grade 09	393	523	443	475	379
Grade 10	347	386	504	416	441
Grade 11	380	340	385	498	427
Grade 12	402	450	432	467	527

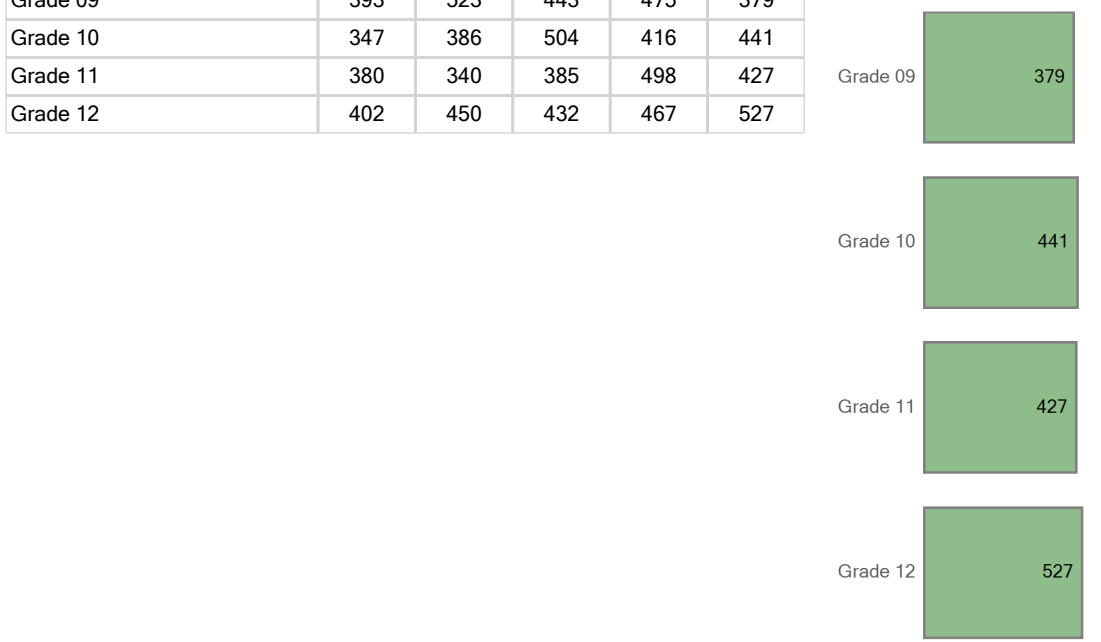
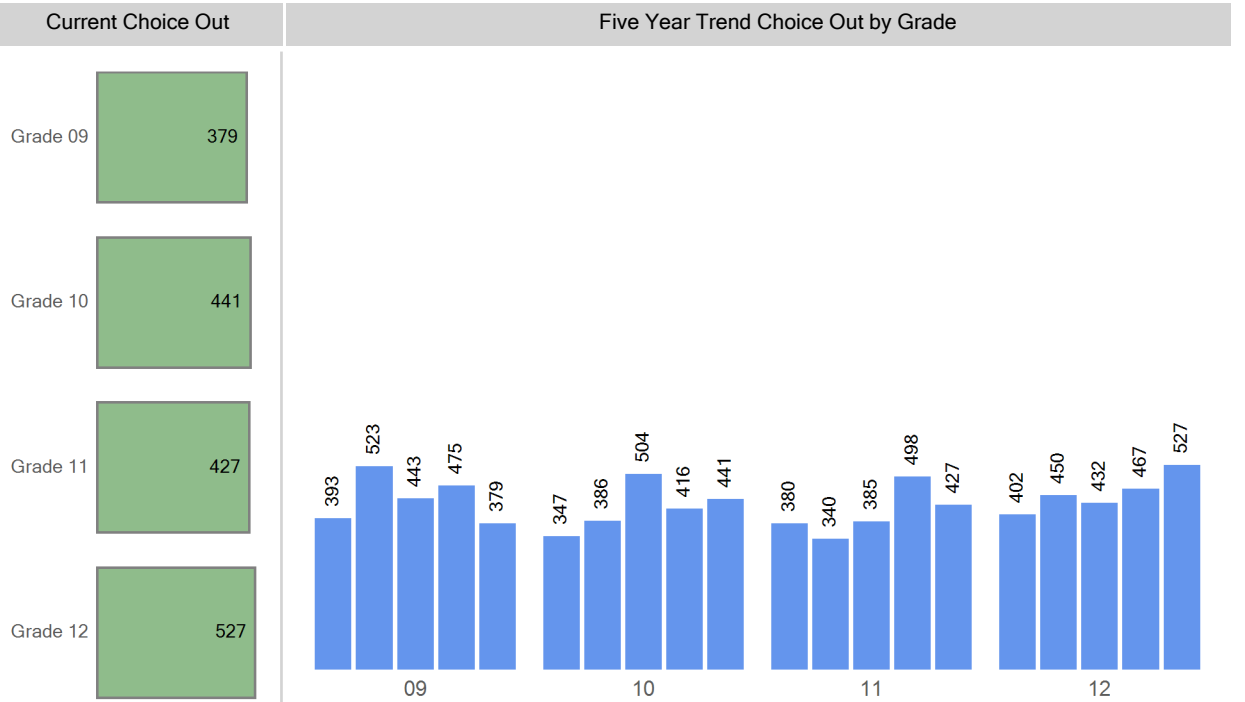

Grade Matriculation

For this year's 9th graders, where did they attend 8th grade?

DCIS at Montbello MS	113
Out of District	21
DCIS at Montbello HS	18
STRIVE Prep - Montbello	4
Marie L. Greenwood Academy	3
Omar D Blair Charter School	2
Farrell B. Howell ECE-8 School	2
Noel Community Arts MS	2
STRIVE Prep - Lake	2
Wyatt Academy MS	1

Choice Round 1 WaitList for the 2018-19 School Year

Grade	Round 1 Waitlist
09	1
10	1
11	0
12	0

Round 1 waitlist totals include all applicants

2018-19 Enrollment Map

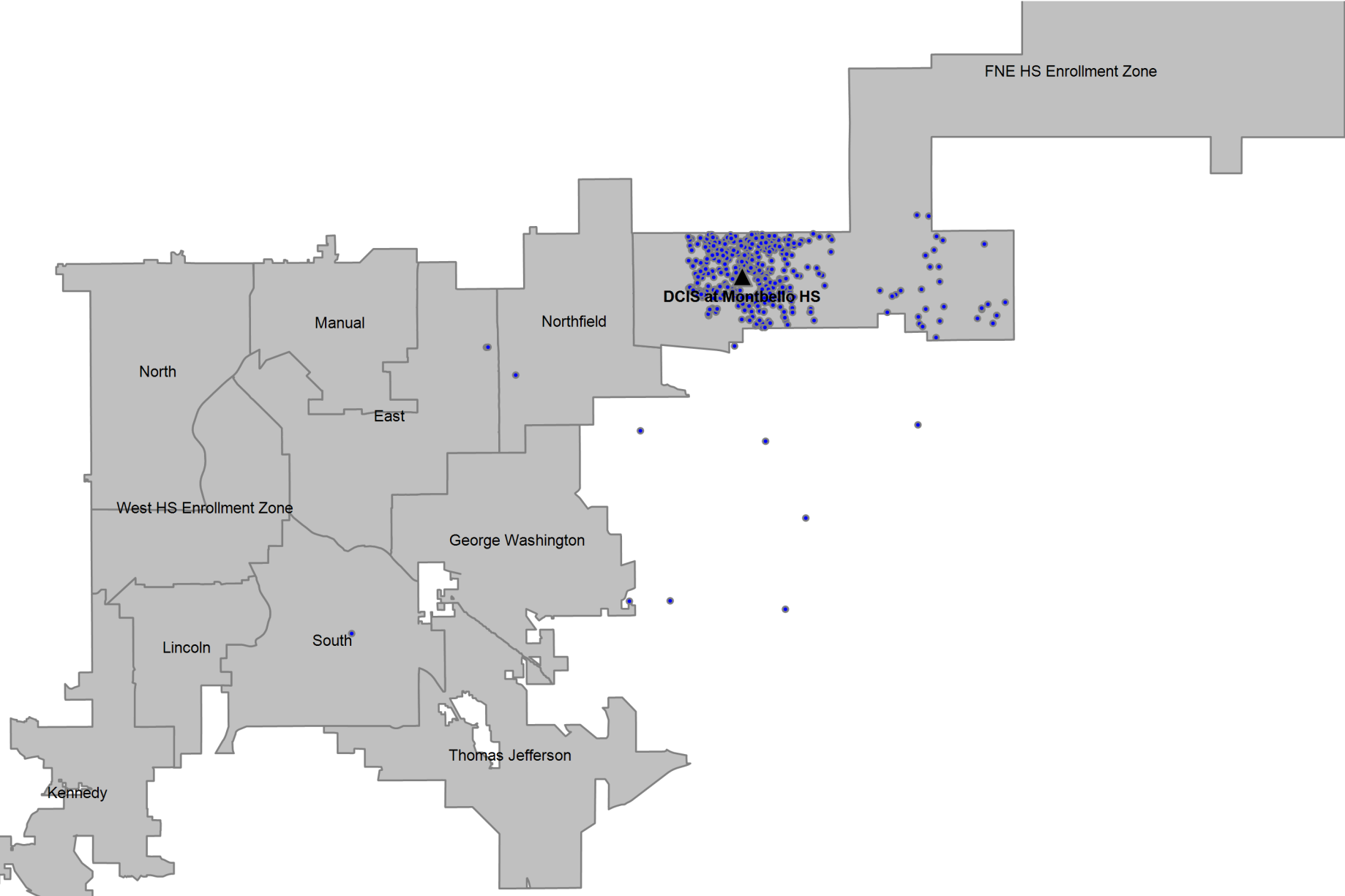

Definitions

Boundary Student/Boundary Attend: A student is considered a boundary attend student when they live within a boundary or enrollment zone and attend the boundary school or an enrollment zone school.

Choice In: A choice in student is a student that has choiced out of their boundary or enrollment zone school.

Choice Out: A choice out student is a student that does not attend their boundary or enrollment zone school. A student that moved out of their original boundary but still attends the same school is choice out student.

ELA: An ELA student is an English learner. In this report, ELA students that are counted include students that have not yet exited the ELA program, students that have exited the ELA program, and students that have not yet been identified as an English learner or not.

Enrollment Zone: Within DPS, an enrollment zone is a geographic area where the students living within it are guaranteed a seat at one of several schools, not just one particular school. There are many benefits to a shared-access zone, including: increased access to high-performing schools; increased access to transportation options; priority over students who don't live in that area; and access to different types of school programs.

FRL: An FRL student is a student that qualifies for free or reduced price lunch based on income and household size.

Minority: A minority student is a student that has a race/ethnicity other than White.

ELL: An ELL student is an English language learner. In this report, ELL students that are counted include students that have not yet exited the ELA program, students that have exited the ELA program, and students that have not yet been identified as an English language learner.

SPED: A SPED student is a student with an identified disability at the time of October Count.

Students in the Boundary or Zone: Students in the boundary or zone refers to the students that live in the boundary or enrollment zone regardless of where they attend school.

Total Enrollment: Total enrollment is defined as the total number of students attending the school at the time of October Count.