

2018-19 School Choice and Enrollment Snapshot

Dr. Martin Luther King Jr. Early College HS - 469

Enrollment

School Contract Information

Instructional Superintendent	SEAN PRECIOUS
Principal	KIMBERLY GRAYSON
Phone Number	(720)424-0420
Address	19535 E 46TH AVE 80249
Principal Group	Early College High School Network
School Type	High
Planning Region	FNE

Five-Year Enrollment Trend

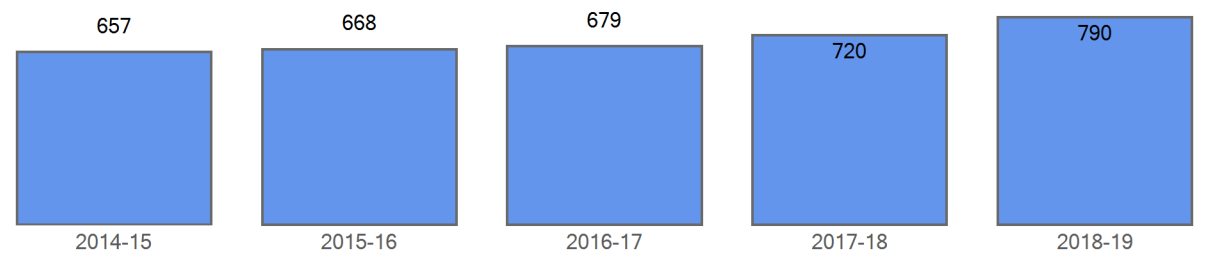

Enrollment by Demographics

	2014-15	2015-16	2016-17	2017-18	2018-19
FRL	549	526	517	568	603
FRL%	83.6 %	78.7 %	76.1 %	78.9 %	76.3 %
ELL	425	425	421	433	450
ELL%	64.7 %	63.6 %	62.0 %	60.1 %	57.0 %
SPED	65	67	61	73	81
SPED%	9.9 %	10.0 %	9.0 %	10.1 %	10.3 %
Minority	634	636	647	685	743
Minority%	96.5 %	95.2 %	95.3 %	95.1 %	94.1 %

Curent Year Enrollment

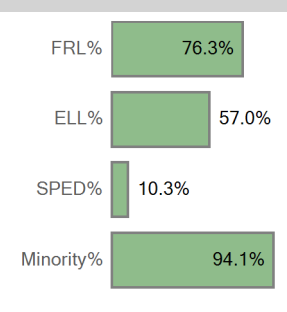

Five Year Enrollment by Demographics

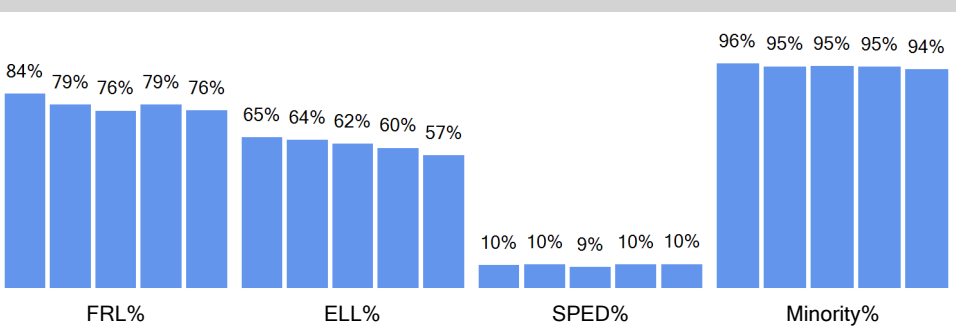

Enrollment by Ethnicity

	2014-15	2015-16	2016-17	2017-18	2018-19
American Indian or Alaskan	1	1	3	2	4
Asian	21	26	34	41	46
Black (Not Hispanic)	125	127	138	140	168
Hispanic	470	460	448	472	491
Multiple races	14	16	18	19	22
Native Hawaiian or Other	3	6	6	11	12
White, not Hispanic	23	32	32	35	47

Curent Year by Ethnicity

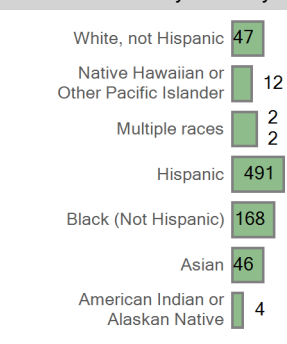

Five Year Trend Enrollment by Ethnicity

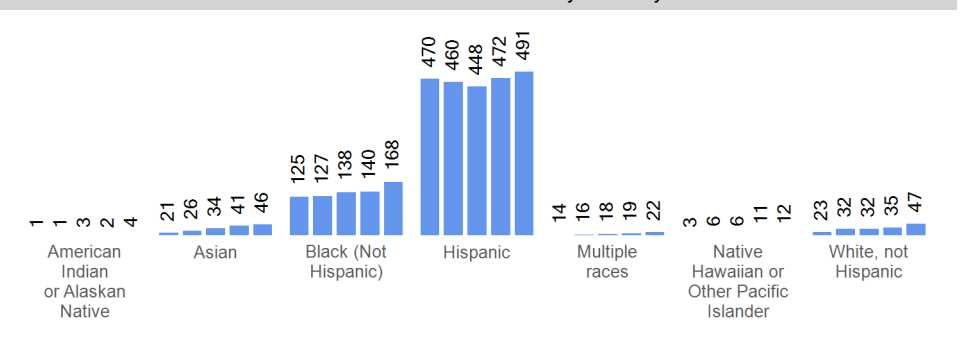

Enrollment by Grade	2014-15	2015-16	2016-17	2017-18	2018-19
Grade 09	182	200	222	222	243
Grade 10	168	183	159	184	205
Grade 11	163	139	163	159	146
Grade 12	144	146	135	155	196

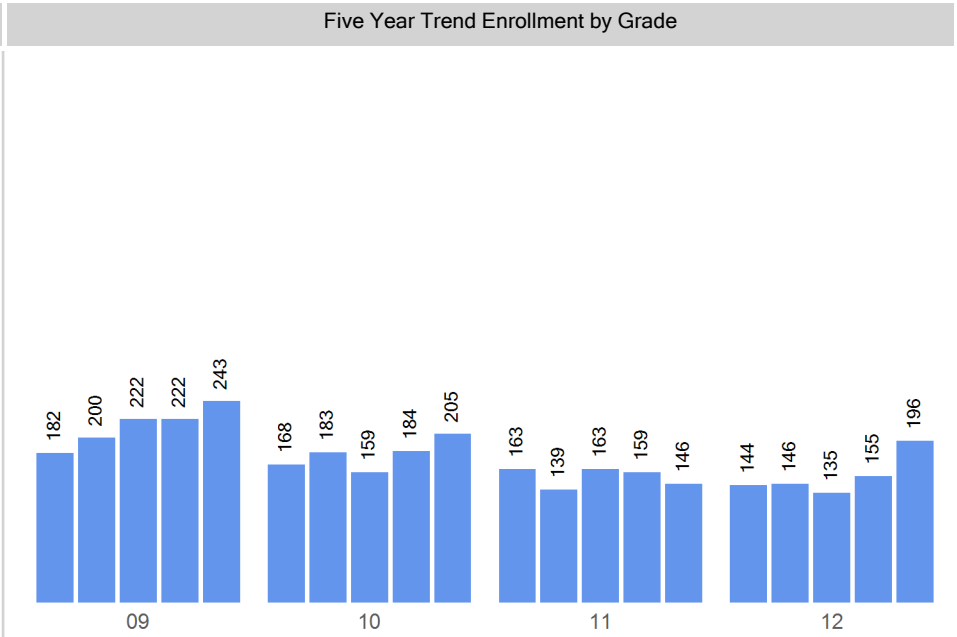
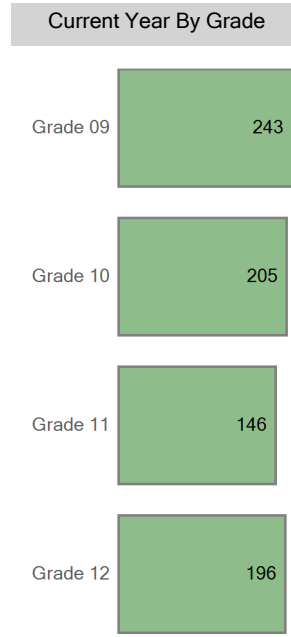

Choice In

Top 10 Boundaries or Zones from which Students Chooiced in (count of students)	
Out of District	23
George Washington High School	2
East High School	1
Manual High School	1
Out of District	1
West High School Zone	1

Choice In Demographics	2014-15	2015-16	2016-17	2017-18	2018-19
FRL				16	16
FRL%	81.8 %	63.2 %	57.9 %	69.6 %	55.2 %
ELL	2	10	9	13	13
ELL%	18.2 %	52.6 %	47.4 %	56.5 %	44.8 %
SPED		2	1	1	1
SPED%		10.5 %	5.3 %	4.3 %	3.4 %
Minority	11	19	19	22	28
Minority%	100.0 %	100.0 %	100.0 %	95.7 %	96.6 %

Choice In Ethnicity	2014-15	2015-16	2016-17	2017-18	2018-19
American Indian or Alaska...					
Asian					1
Black (Not Hispanic)	5	6	9	4	8
Hispanic	6	13	10	18	17
Multiple races					2
Native Hawaiian or Other ...					
White, not Hispanic				1	1

Choice In by Grade	2014-15	2015-16	2016-17	2017-18	2018-19
Grade 09	3	4	5	3	10
Grade 10	1	3	1	6	4
Grade 11	4	6	5	4	6
Grade 12	3	6	8	10	9

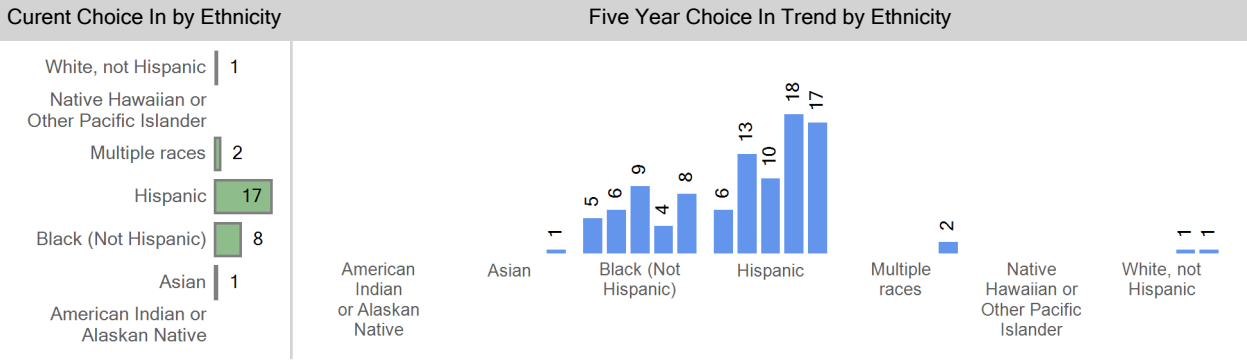
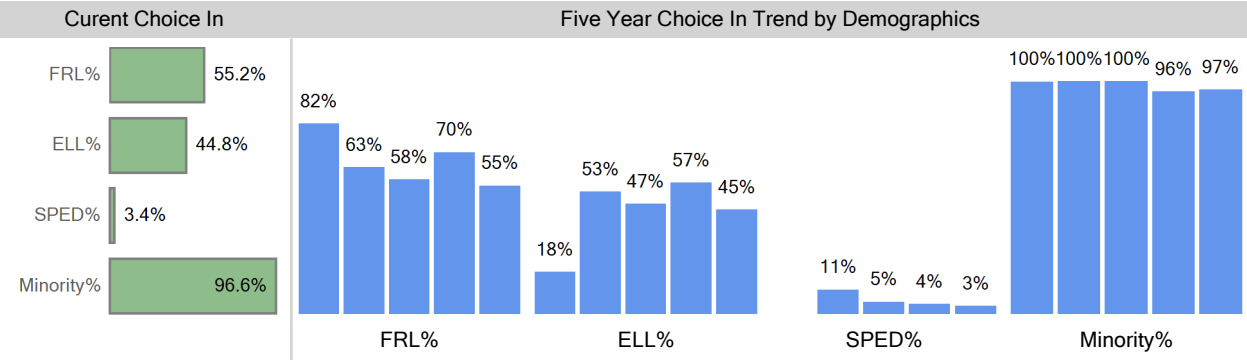
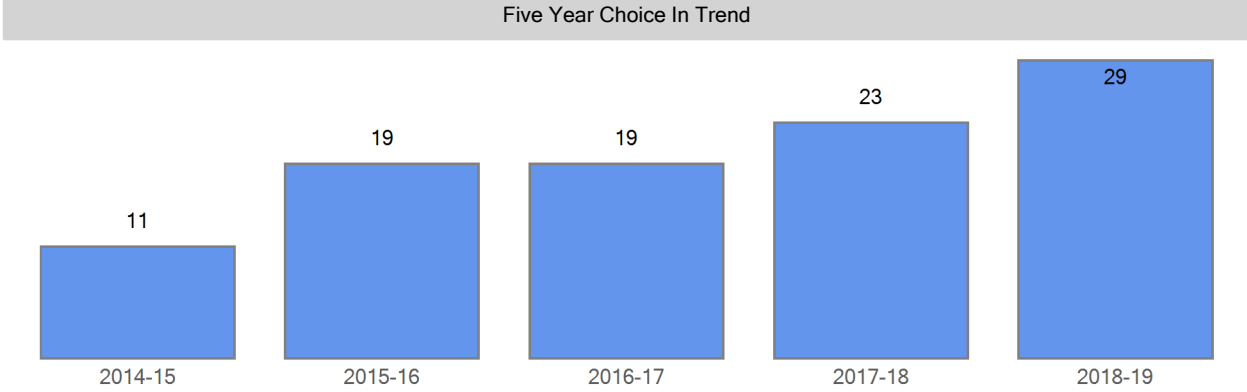

Current Choice In By Grade



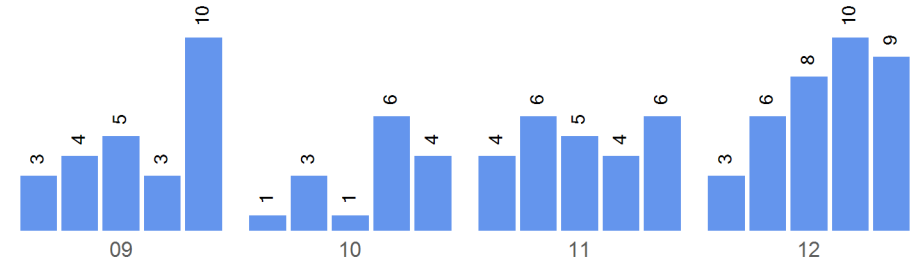
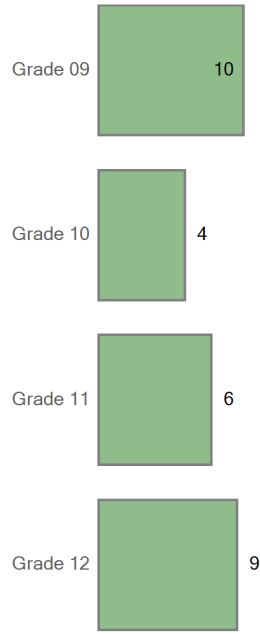

Boundary Attend

Five Year Boundary Attend Trend

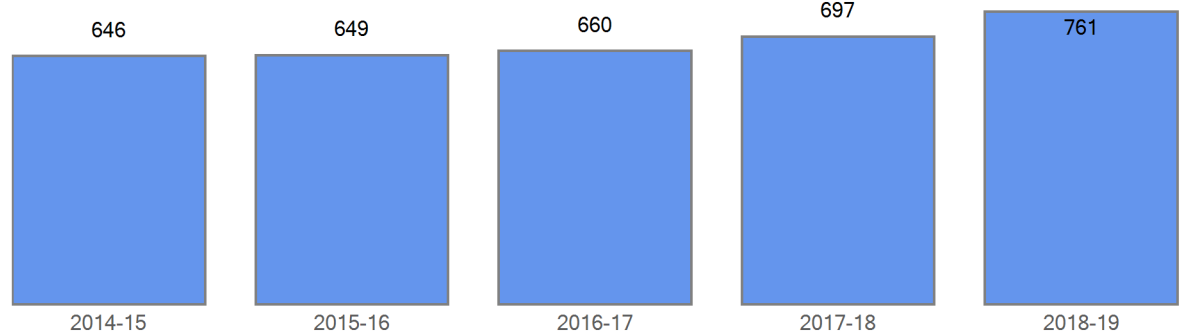

Boundary Attend Demographics	2014-15	2015-16	2016-17	2017-18	2018-19
FRL	540	514	506	552	587
FRL%	83.6 %	79.2 %	76.7 %	79.2 %	77.1 %
ELL	423	415	412	420	437
ELL%	65.5 %	63.9 %	62.4 %	60.3 %	57.4 %
SPED	65	65	60	72	80
SPED%	10.1 %	10.0 %	9.1 %	10.3 %	10.5 %
Minority	623	617	628	663	715
Minority%	96.4 %	95.1 %	95.2 %	95.1 %	94.0 %

Five Year Boundary Attend Trend by Demographics

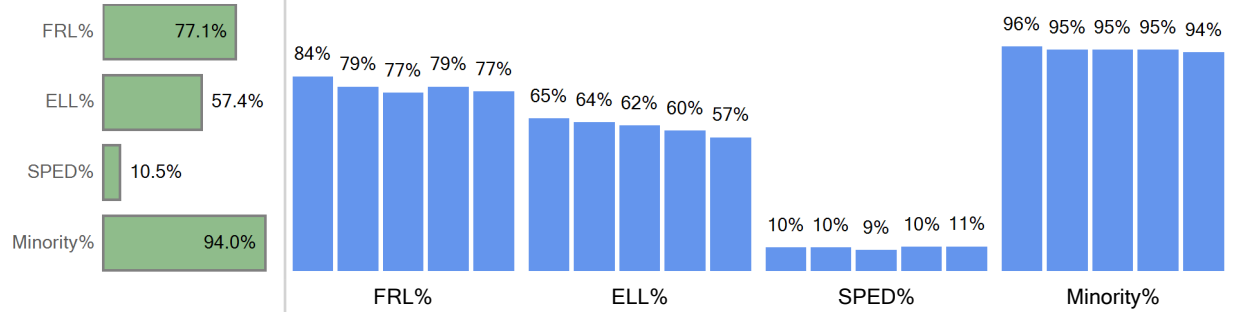

Boundary Attend Ethnicity	2014-15	2015-16	2016-17	2017-18	2018-19
American Indian or Alaska...	1	1	3	2	4

Boundary Attend by Ethnicity

Asian	21	26	34	41	45
Black (Not Hispanic)	120	121	129	136	160
Hispanic	464	447	438	454	474
Multiple races	14	16	18	19	20
Native Hawaiian or Other ...	3	6	6	11	12
White, not Hispanic	23	32	32	34	46

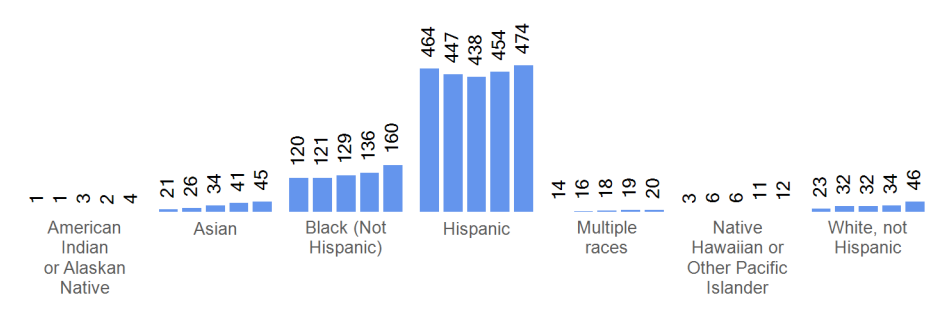
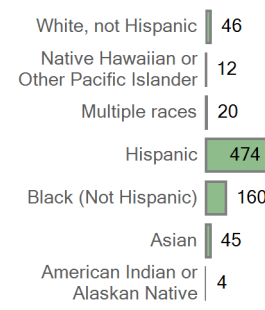

Boundary Attend by Grade	2014-15	2015-16	2016-17	2017-18	2018-19
Grade 09	179	196	217	219	233
Grade 10	167	180	158	178	201
Grade 11	159	133	158	155	140
Grade 12	141	140	127	145	187

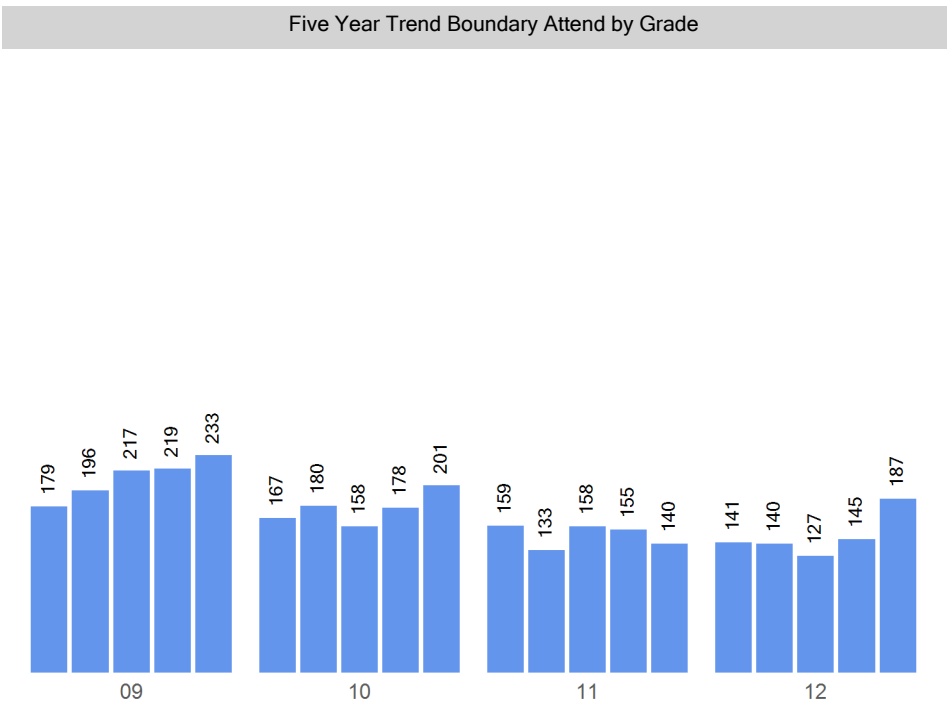
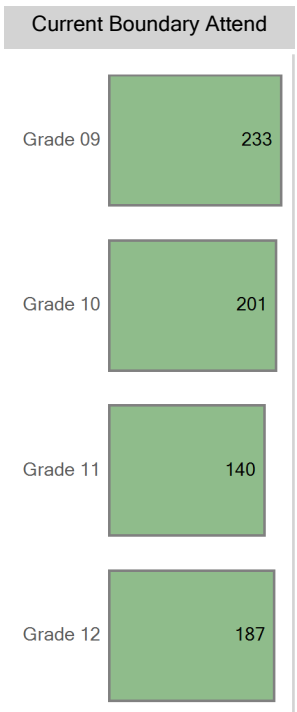

Choice Out

Boundary: Far Northeast High School Zone

Top 10 Choice Out (count of students)	
Northfield High School - 519	325
East High School - 451	224
Vista Academy HS - 609	219
DSST: Conservatory Green HS - 523	146
DSST: Stapleton HS - 481	119
George Washington High School - 452	95
Legacy Options High School - 522	88
Montbello Career and Technical High School - 509	85
North High School - 455	62
Emily Griffith High School - 602	49

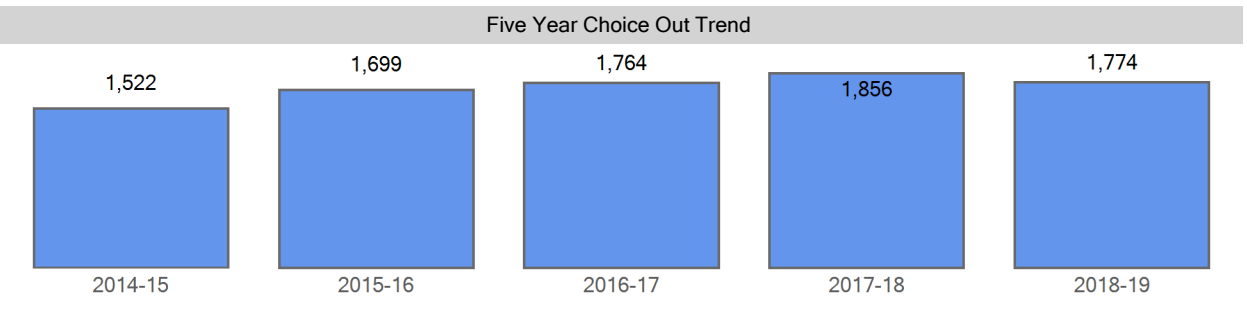

Choice Out Demographics	2014-15	2015-16	2016-17	2017-18	2018-19
FRL	1,086	1,236	1,272	1,342	1,248
FRL%	71.4 %	72.7 %	72.1 %	72.3 %	70.3 %
ELL	601	707	767	822	821
ELL%	39.5 %	41.6 %	43.5 %	44.3 %	46.3 %
SPED	155	193	188	246	227
SPED%	10.2 %	11.4 %	10.7 %	13.3 %	12.8 %
Minority	1,458	1,612	1,695	1,781	1,696
Minority%	95.8 %	94.9 %	96.1 %	96.0 %	95.6 %

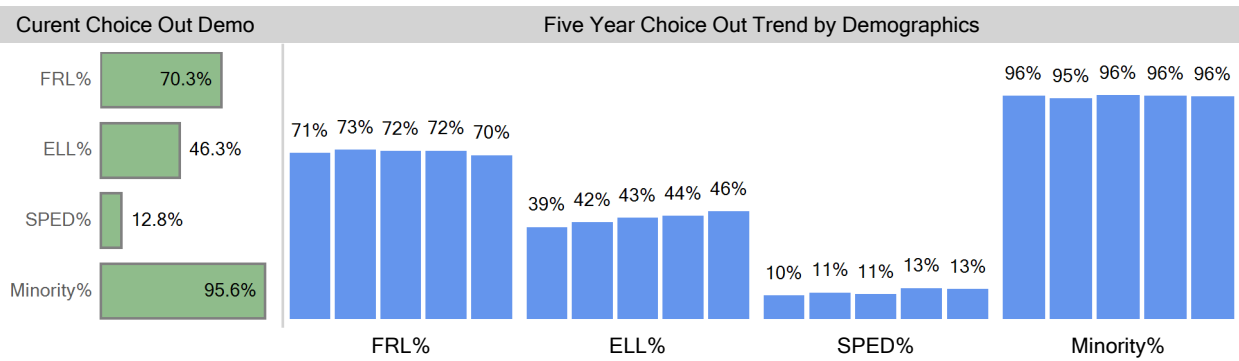

Choice Out Ethnicity	2014-15	2015-16	2016-17	2017-18	2018-19
American Indian or Alaska...	6	9	11	15	12
Asian	28	33	34	32	35
Black (Not Hispanic)	606	630	627	631	569
Hispanic	741	852	940	1,020	991
Multiple races	77	85	79	79	81
Native Hawaiian or Other ...	0	3	4	4	8
White, not Hispanic	64	87	69	75	78

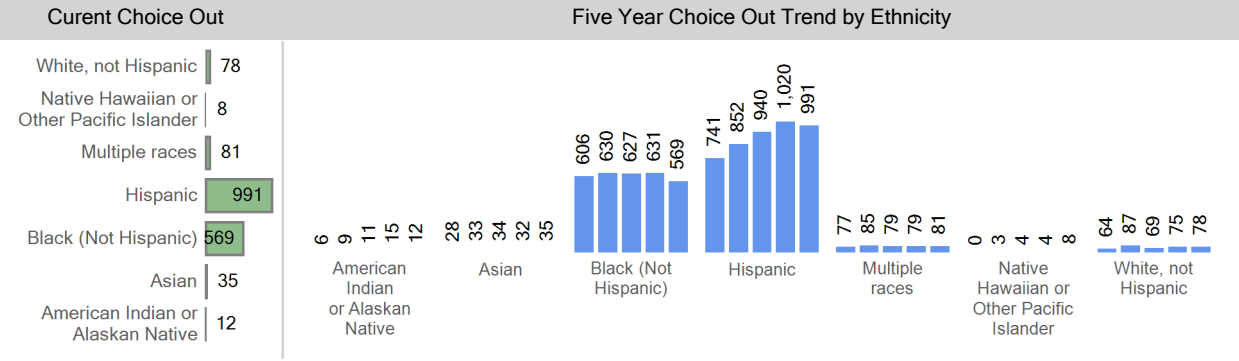

Choice Out by Grade	2014-15	2015-16	2016-17	2017-18	2018-19
Grade 09	393	523	443	475	379
Grade 10	347	386	504	416	441
Grade 11	380	340	385	498	427
Grade 12	402	450	432	467	527

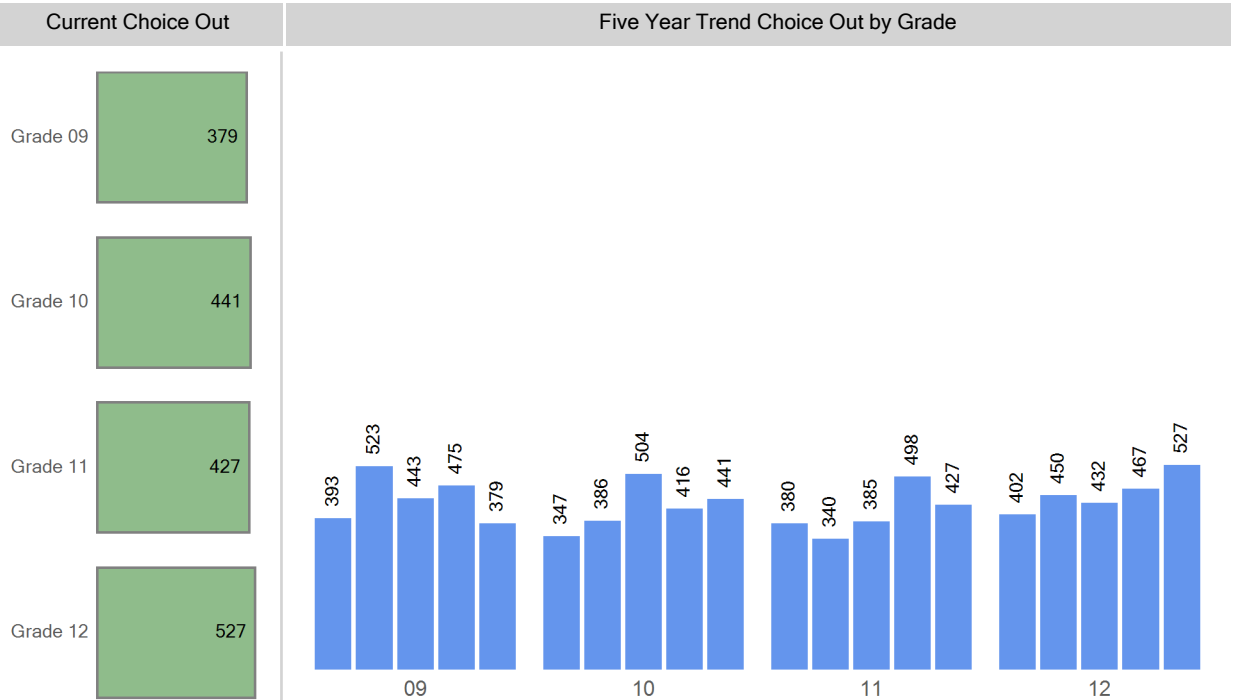

Grade Matriculation

For this year's 9th graders, where did they attend 8th grade?

MLK MS...	112
Out of District	39
MLK HS...	32
Florida Pitt-Waller ECE-8 School	10
STRIVE Prep - GVR	9
STRIVE Prep - Montbello	8
Omar D Blair Charter School	6
DCIS at Montbello MS	5
Marie L. Greenwood Academy	4
KIPP NE MS...	4

Choice Round 1 WaitList for the 2018-19 School Year

Grade	Round 1 Waitlist
09	2
10	0
11	0
12	2

Round 1 waitlist totals include all applicants

2018-19 Enrollment Map

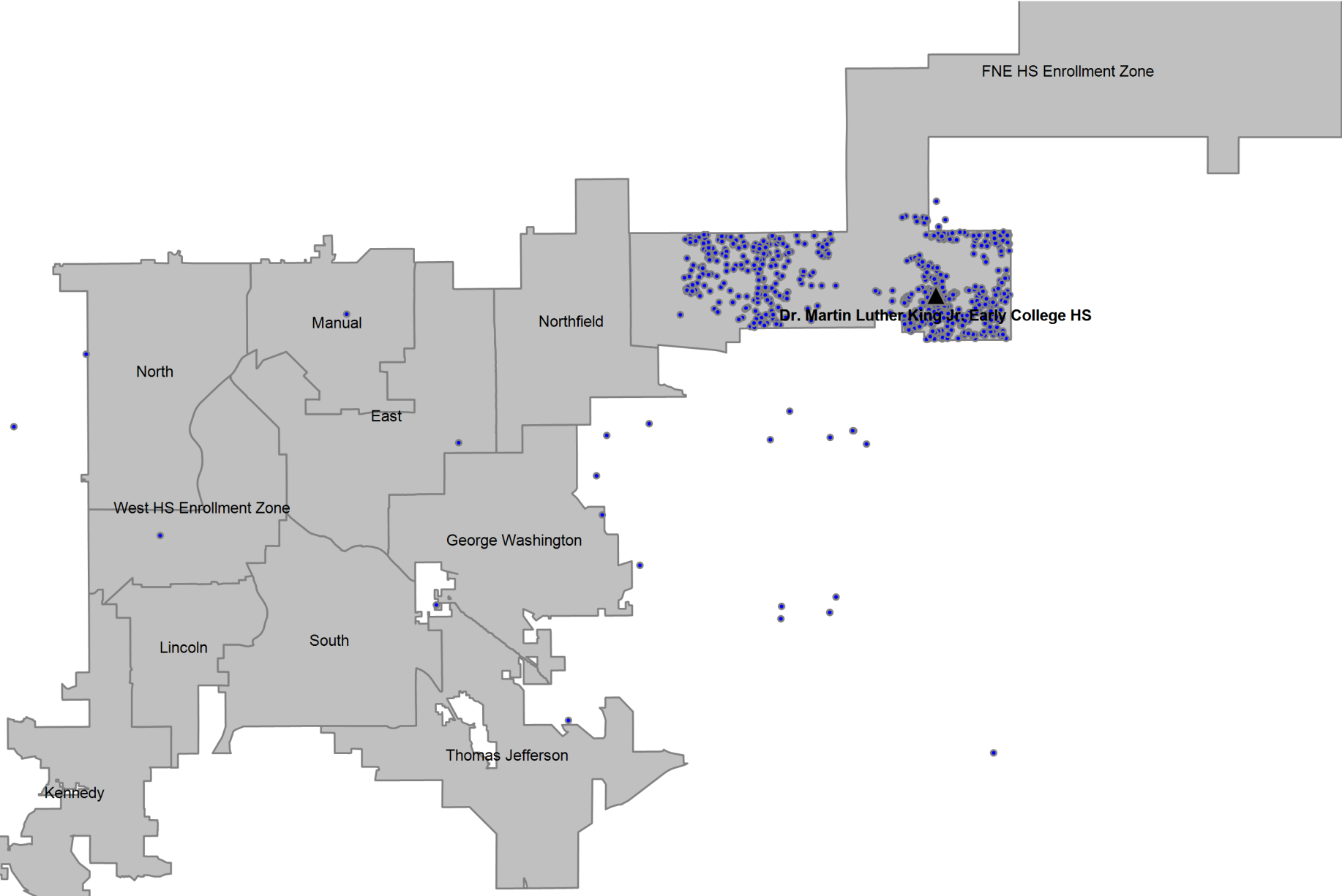

Definitions

Boundary Student/Boundary Attend: A student is considered a boundary attend student when they live within a boundary or enrollment zone and attend the boundary school or an enrollment zone school.

Choice In: A choice in student is a student that has choiced out of their boundary or enrollment zone school.

Choice Out: A choice out student is a student that does not attend their boundary or enrollment zone school. A student that moved out of their original boundary but still attends the same school is choice out student.

ELA: An ELA student is an English learner. In this report, ELA students that are counted include students that have not yet exited the ELA program, students that have exited the ELA program, and students that have not yet been identified as an English learner or not.

Enrollment Zone: Within DPS, an enrollment zone is a geographic area where the students living within it are guaranteed a seat at one of several schools, not just one particular school. There are many benefits to a shared-access zone, including: increased access to high-performing schools; increased access to transportation options; priority over students who don't live in that area; and access to different types of school programs.

FRL: An FRL student is a student that qualifies for free or reduced price lunch based on income and household size.

Minority: A minority student is a student that has a race/ethnicity other than White.

ELL: An ELL student is an English language learner. In this report, ELL students that are counted include students that have not yet exited the ELA program, students that have exited the ELA program, and students that have not yet been identified as an English language learner.

SPED: A SPED student is a student with an identified disability at the time of October Count.

Students in the Boundary or Zone: Students in the boundary or zone refers to the students that live in the boundary or enrollment zone regardless of where they attend school.

Total Enrollment: Total enrollment is defined as the total number of students attending the school at the time of October Count.