

# 2018-19 School Choice and Enrollment Snapshot

## Ridge View Academy Charter School - 478

### Enrollment

#### School Contract Information

Instructional Superintendent	MAYA LAGANA
Principal	EDWARD COPE
Phone Number	(303)214-1170
Address	28101A E QUINCY AVE 80137
Principal Group	Charter/Contract
School Type	Charter
Planning Region	

#### Five-Year Enrollment Trend

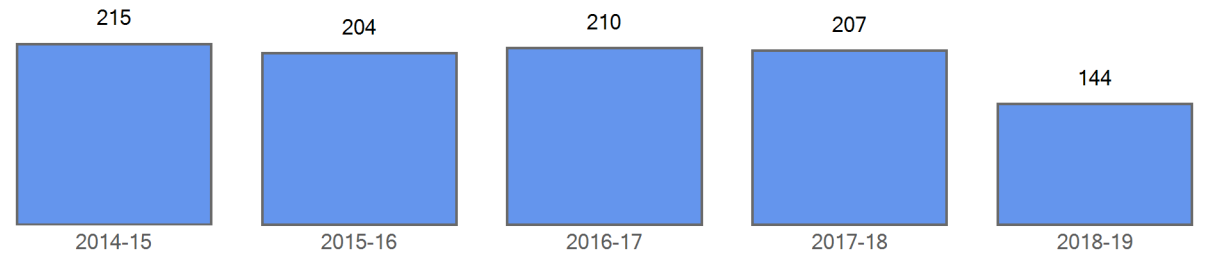

#### Enrollment by Demographics

	2014-15	2015-16	2016-17	2017-18	2018-19
FRL	215	204	210	205	144
FRL%	100.0 %	100.0 %	100.0 %	99.0 %	100.0 %
ELL	23	18	40	26	20
ELL%	10.7 %	8.8 %	19.0 %	12.6 %	13.9 %
SPED	59	63	44	60	37
SPED%	27.4 %	30.9 %	21.0 %	29.0 %	25.7 %
Minority	162	142	143	144	97
Minority%	75.3 %	69.6 %	68.1 %	69.6 %	67.4 %

#### Curent Year Enrollment

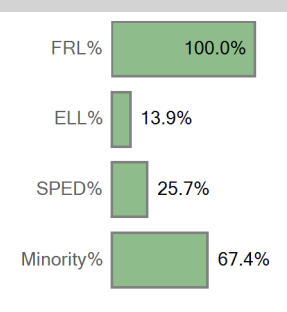

#### Five Year Enrollment by Demographics

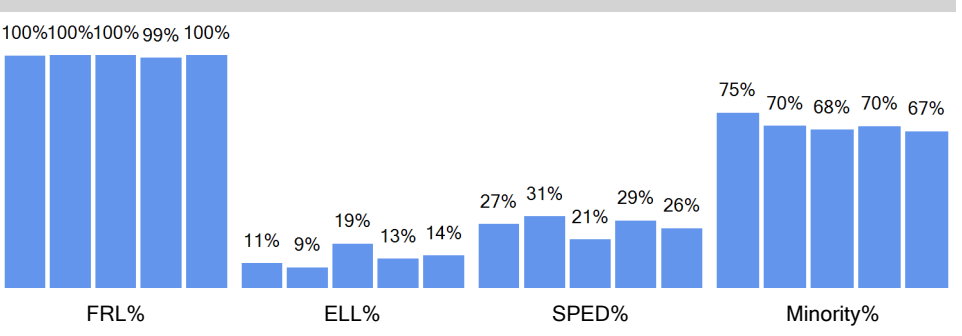

#### Enrollment by Ethnicity

	2014-15	2015-16	2016-17	2017-18	2018-19
American Indian or Alaskan	7	3	1	2	4
Asian	3	1		2	
Black (Not Hispanic)	56	56	35	41	27
Hispanic	94	81	104	84	58
Multiple races	2	1	3	13	8
Native Hawaiian or Other				2	
White, not Hispanic	53	62	67	63	47

#### Curent Year by Ethnicity

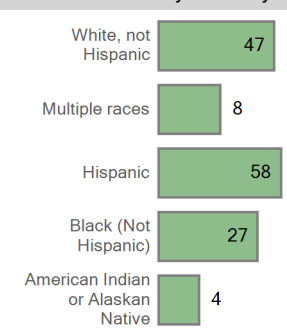

#### Five Year Trend Enrollment by Ethnicity

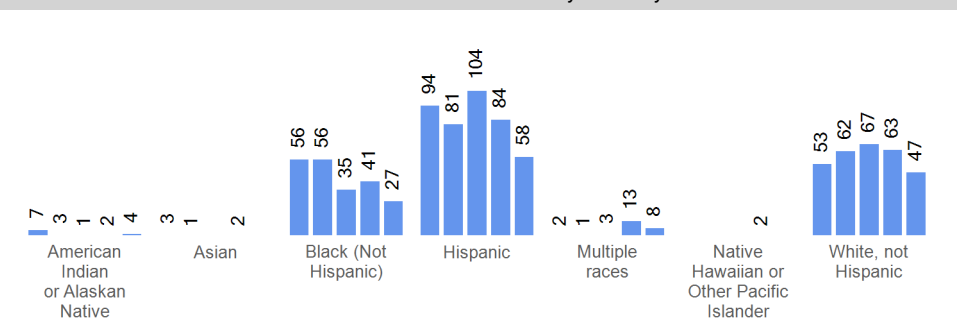

Enrollment by Grade	2014-15	2015-16	2016-17	2017-18	2018-19
Grade 07				1	
Grade 08				13	3
Grade 09	94	89	84	91	59
Grade 10	46	56	46	38	26
Grade 11	27	27	30	22	10
Grade 12	48	32	50	42	46

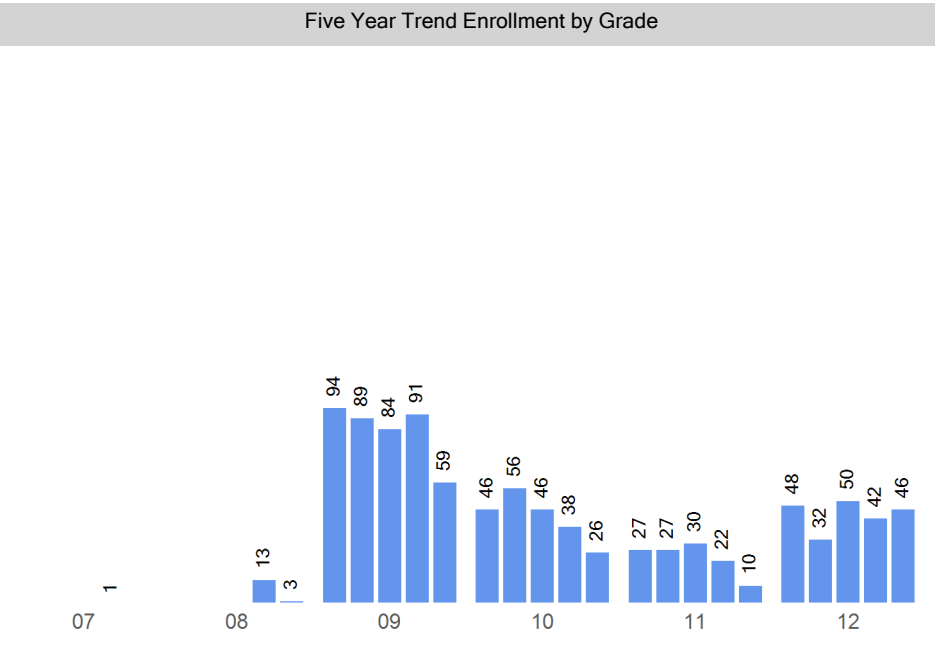
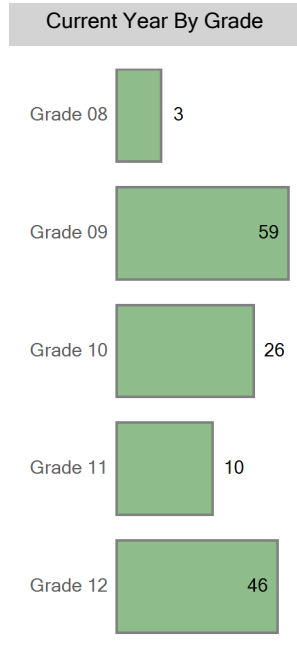

# Choice In

## Top 10 Boundaries or Zones from which Students Chooiced in (count of students)

Out of District	124
Manual High School	4
Far Northeast High School Zone	3
John F. Kennedy High School	3
North High School	2
Northfield High School	2
Thomas Jefferson High School	2
East High School	1
Out of District	1
South High School	1

## Choice In Demographics

	2014-15	2015-16	2016-17	2017-18	2018-19
FRL	215	204	210	205	144
FRL%	100.0 %	100.0 %	100.0 %	99.0 %	100.0 %
ELL	23	18	40	26	20
ELL%	10.7 %	8.8 %	19.0 %	12.6 %	13.9 %
SPED	59	63	44	60	37
SPED%	27.4 %	30.9 %	21.0 %	29.0 %	25.7 %
Minority	162	142	143	144	97
Minority%	75.3 %	69.6 %	68.1 %	69.6 %	67.4 %

## Choice In Ethnicity

	2014-15	2015-16	2016-17	2017-18	2018-19
American Indian or Alaska...	7	3	1	2	4
Asian	3	1		2	
Black (Not Hispanic)	56	56	35	41	27
Hispanic	94	81	104	84	58
Multiple races	2	1	3	13	8
Native Hawaiian or Other ...				2	
White, not Hispanic	53	62	67	63	47

## Choice In by Grade

	2014-15	2015-16	2016-17	2017-18	2018-19
Grade 07				1	
Grade 08				13	3
Grade 09	94	89	84	91	59
Grade 10	46	56	46	38	26
Grade 11	27	27	30	22	10
Grade 12	48	32	50	42	46

## Five Year Choice In Trend

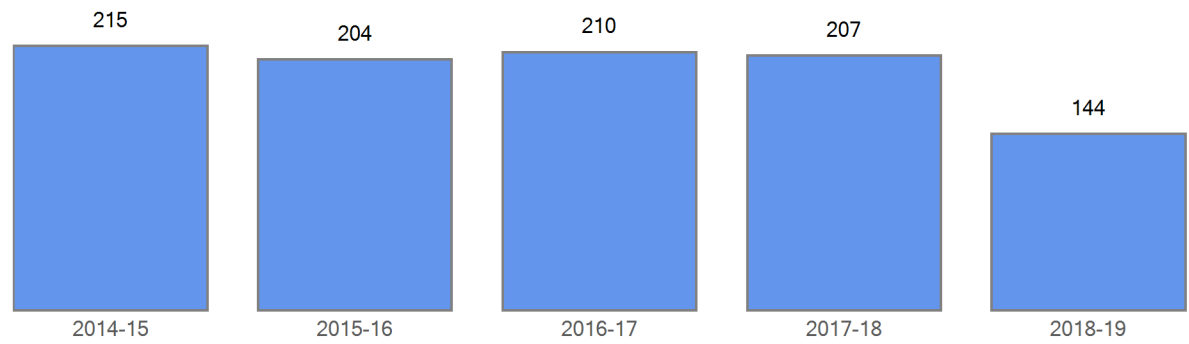

## Curent Choice In

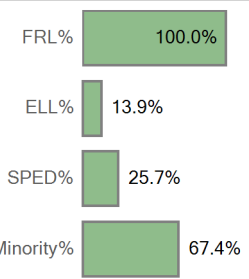

## Five Year Choice In Trend by Demographics

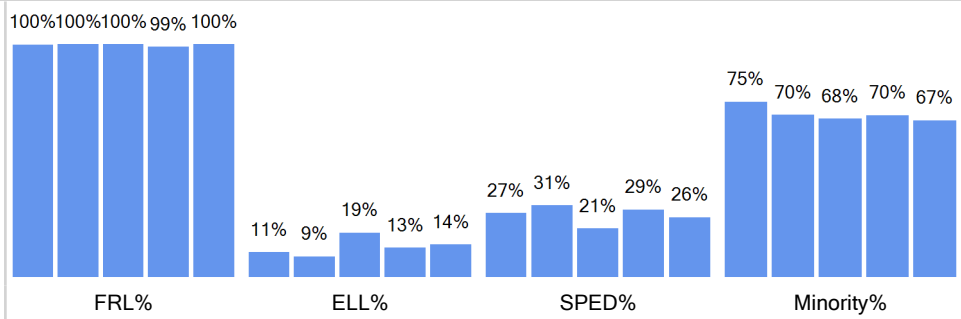

## Curent Choice In by Ethnicity

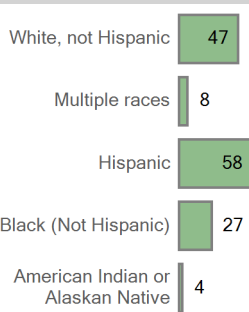

## Five Year Choice In Trend by Ethnicity

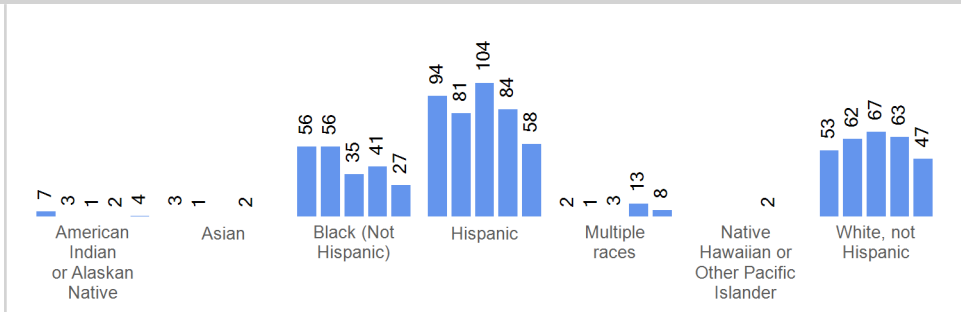

## Current Choice In By Grade

## Five Year Trend Choice In by Grade

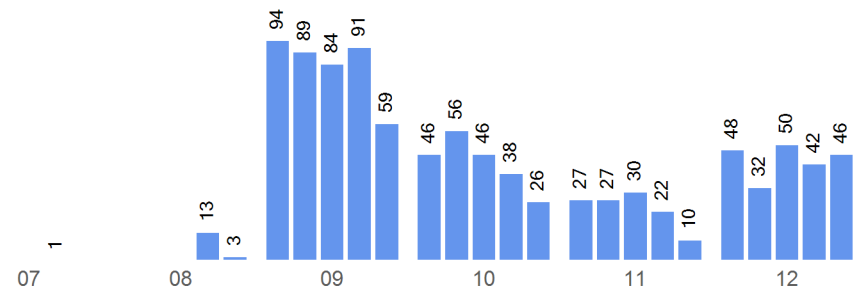
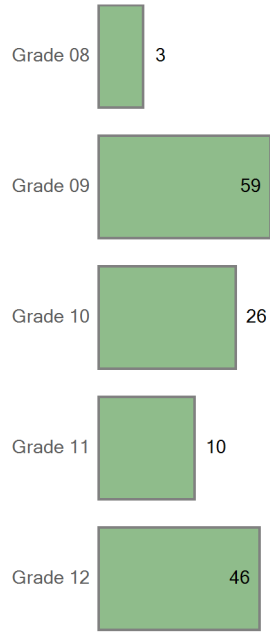

Boundary Attend

Five Year Boundary Attend Trend



Boundary Attend Demographics	2014-15	2015-16	2016-17	2017-18	2018-19
FRL					
FRL%	0.0 %	0.0 %	0.0 %	0.0 %	0.0 %
ELL	0	0	0	0	0
ELL%	0.0 %	0.0 %	0.0 %	0.0 %	0.0 %
SPED	0	0	0	0	0
SPED%	0.0 %	0.0 %	0.0 %	0.0 %	0.0 %
Minority	0	0	0	0	0
Minority%	0.0 %	0.0 %	0.0 %	0.0 %	0.0 %

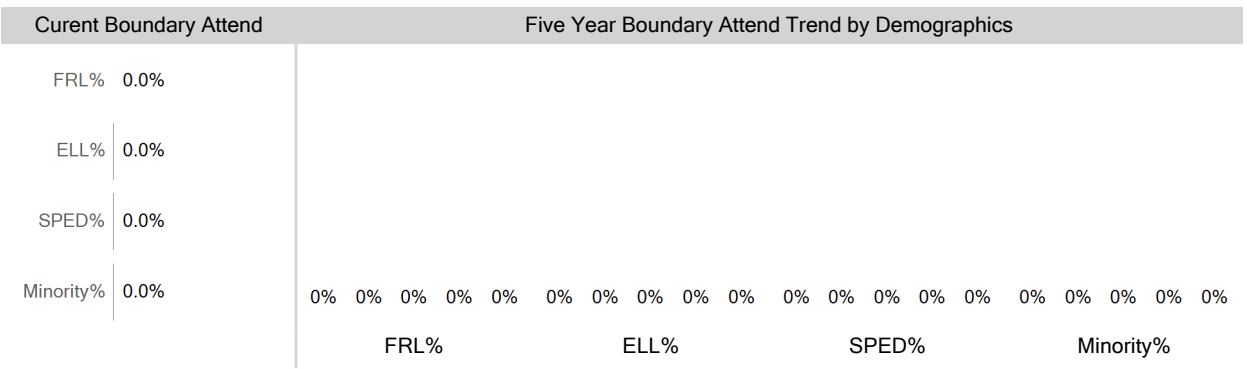

Boundary Attend Ethnicity	2014-15	2015-16	2016-17	2017-18	2018-19
American Indian or Alaska...	0	0	0	0	0

Boundary Attend by Ethnicity

Five Year Boundary Attend Trend by Ethnicity

Asian	0	0	0	0	0
Black (Not Hispanic)	0	0	0	0	0
Hispanic	0	0	0	0	0
Multiple races	0	0	0	0	0
Native Hawaiian or Other ...				0	
White, not Hispanic	0	0	0	0	0

White, not Hispanic	0
Multiple races	0
Hispanic	0
Black (Not Hispanic)	0
American Indian or Alaskan Native	0



Boundary Attend by Grade	2014-15	2015-16	2016-17	2017-18	2018-19
Grade 07				0	
Grade 08				0	0
Grade 09	0	0	0	0	0
Grade 10	0	0	0	0	0
Grade 11	0	0	0	0	0
Grade 12	0	0	0	0	0

**Current Boundary Attend** | **Five Year Trend Boundary Attend by Grade**

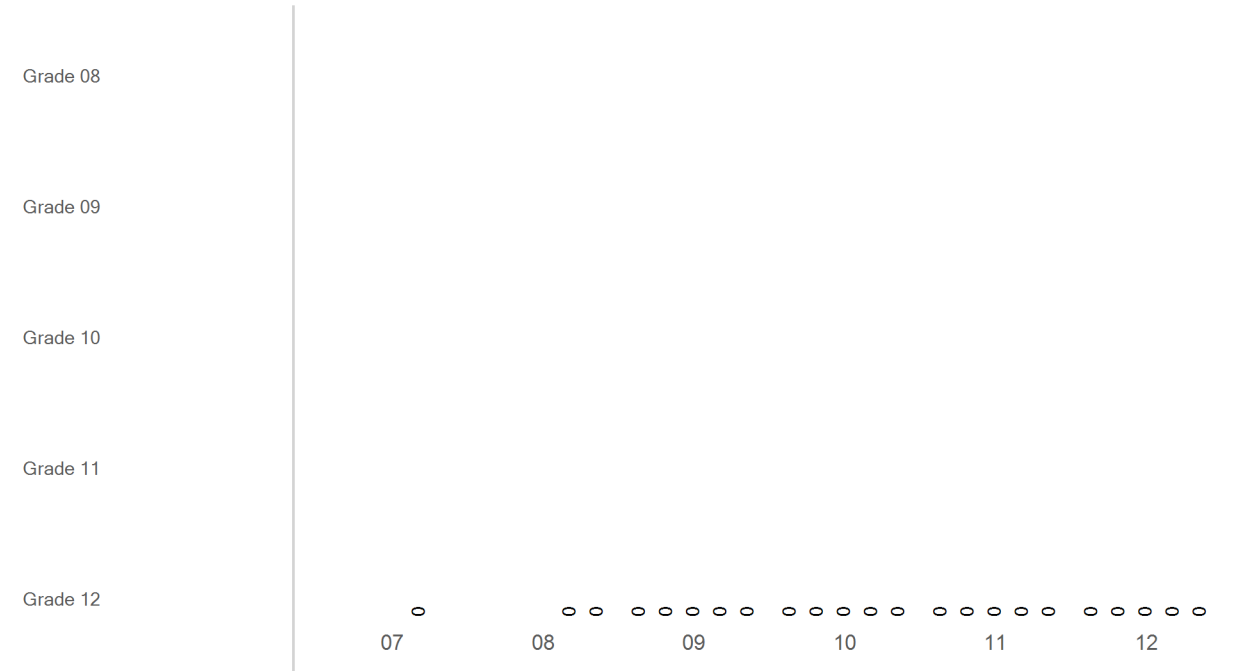

Choice Out

Grade Matriculation

For this past year's 8th graders, where are they attending 9th grade?

Out of District	8
Bruce Randolph MS	1
Ridge View Academy Charter School	1
Colorado High School Charter	1
CO Charter GES...	1
5280 High School	1

For this year's 9th graders, where did they attend 8th grade?

Out of District	54
Highline Academy Southeast	1
STRIVE Prep - Montbello	1
STRIVE Prep - Federal	1
Ridge View Academy Charter School	1
PREP Academy HS	1

Choice Round 1 WaitList for the 2018-19 School Year

Grade	Round 1 Waitlist
08	0
09	0
10	0
11	0
12	0

Round 1 waitlist totals include all applicants

2018-19 Enrollment Map

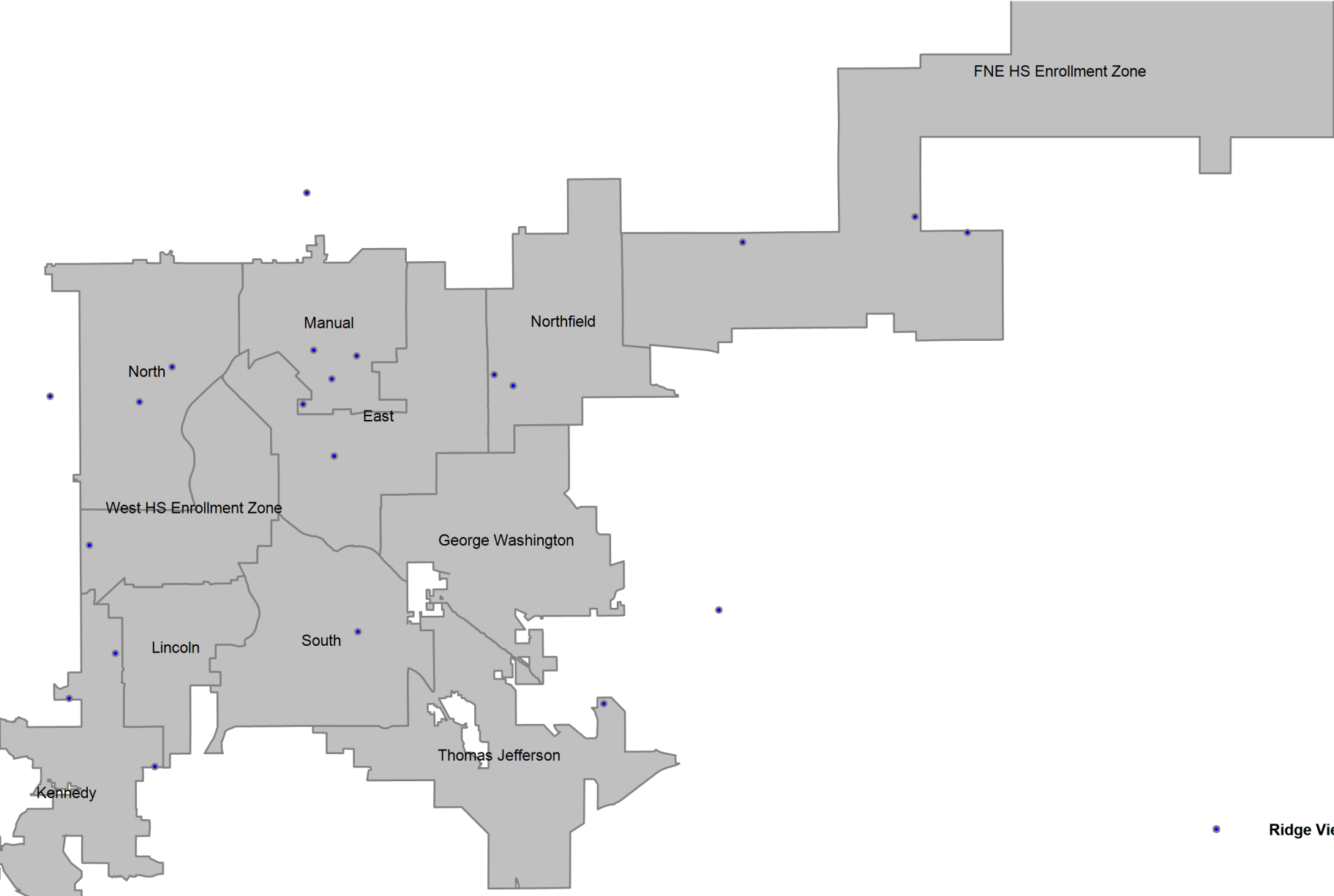

● Ridge View Academ ▲

## Definitions

---

**Boundary Student/Boundary Attend:** A student is considered a boundary attend student when they live within a boundary or enrollment zone and attend the boundary school or an enrollment zone school.

**Choice In:** A choice in student is a student that has choiced out of their boundary or enrollment zone school.

**Choice Out:** A choice out student is a student that does not attend their boundary or enrollment zone school. A student that moved out of their original boundary but still attends the same school is choice out student.

**ELA:** An ELA student is an English learner. In this report, ELA students that are counted include students that have not yet exited the ELA program, students that have exited the ELA program, and students that have not yet been identified as an English learner or not.

**Enrollment Zone:** Within DPS, an enrollment zone is a geographic area where the students living within it are guaranteed a seat at one of several schools, not just one particular school. There are many benefits to a shared-access zone, including: increased access to high-performing schools; increased access to transportation options; priority over students who don't live in that area; and access to different types of school programs.

**FRL:** An FRL student is a student that qualifies for free or reduced price lunch based on income and household size.

**Minority:** A minority student is a student that has a race/ethnicity other than White.

**ELL:** An ELL student is an English language learner. In this report, ELL students that are counted include students that have not yet exited the ELA program, students that have exited the ELA program, and students that have not yet been identified as an English language learner.

**SPED:** A SPED student is a student with an identified disability at the time of October Count.

**Students in the Boundary or Zone:** Students in the boundary or zone refers to the students that live in the boundary or enrollment zone regardless of where they attend school.

**Total Enrollment:** Total enrollment is defined as the total number of students attending the school at the time of October Count.