

2018-19 School Choice and Enrollment Snapshot

Colorado High School Charter - 479

Enrollment

School Contract Information

Instructional Superintendent	MAYA LAGANA
Principal	LIZ FELDHUSEN
Phone Number	(303)892-8475
Address	1175 OSAGE ST STE 100 80204
Principal Group	Charter/Contract
School Type	Charter
Planning Region	NW

Five-Year Enrollment Trend

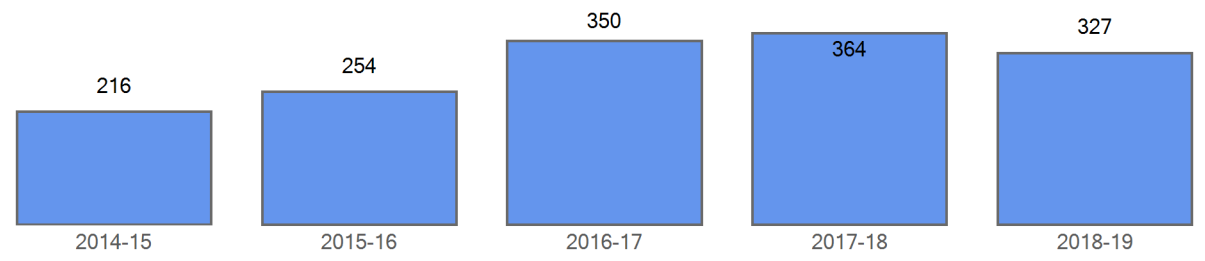

Enrollment by Demographics

	2014-15	2015-16	2016-17	2017-18	2018-19
FRL	177	226	229	203	236
FRL%	81.9 %	89.0 %	65.4 %	55.8 %	72.2 %
ELL	67	73	104	118	111
ELL%	31.0 %	28.7 %	29.7 %	32.4 %	33.9 %
SPED	37	51	48	45	32
SPED%	17.1 %	20.1 %	13.7 %	12.4 %	9.8 %
Minority	201	232	301	336	303
Minority%	93.1 %	91.3 %	86.0 %	92.3 %	92.7 %

Curent Year Enrollment

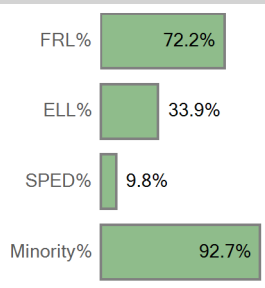

Five Year Enrollment by Demographics

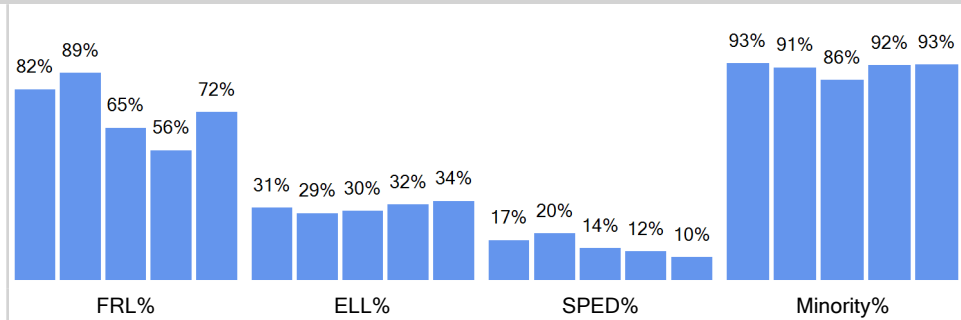

Enrollment by Ethnicity

	2014-15	2015-16	2016-17	2017-18	2018-19
American Indian or Alaskan	2	5	11	12	7
Asian	3	1	3	1	
Black (Not Hispanic)	40	56	58	69	64
Hispanic	149	163	219	241	220
Multiple races	7	7	10	12	10
Native Hawaiian or Other				1	2
White, not Hispanic	15	22	49	28	24

Curent Year by Ethnicity

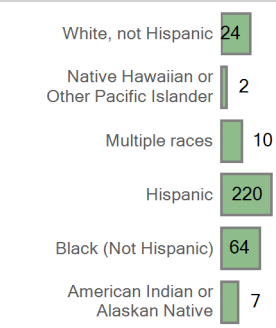

Five Year Trend Enrollment by Ethnicity

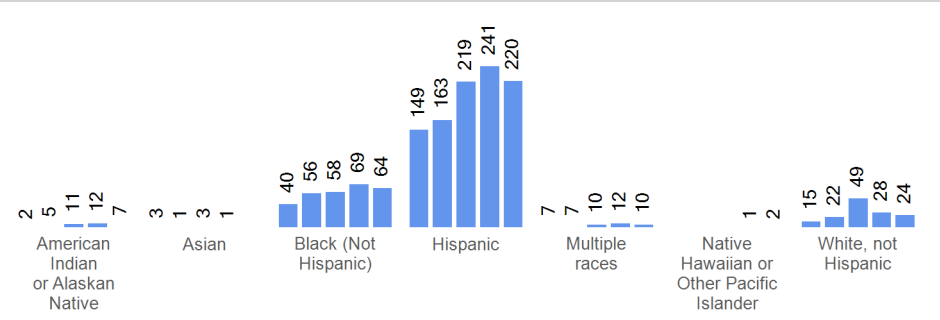

Enrollment by Grade	2014-15	2015-16	2016-17	2017-18	2018-19
Grade 09	11	18	47	48	48
Grade 10	44	106	100	62	87
Grade 11	152	114	152	142	71
Grade 12	9	16	51	112	121

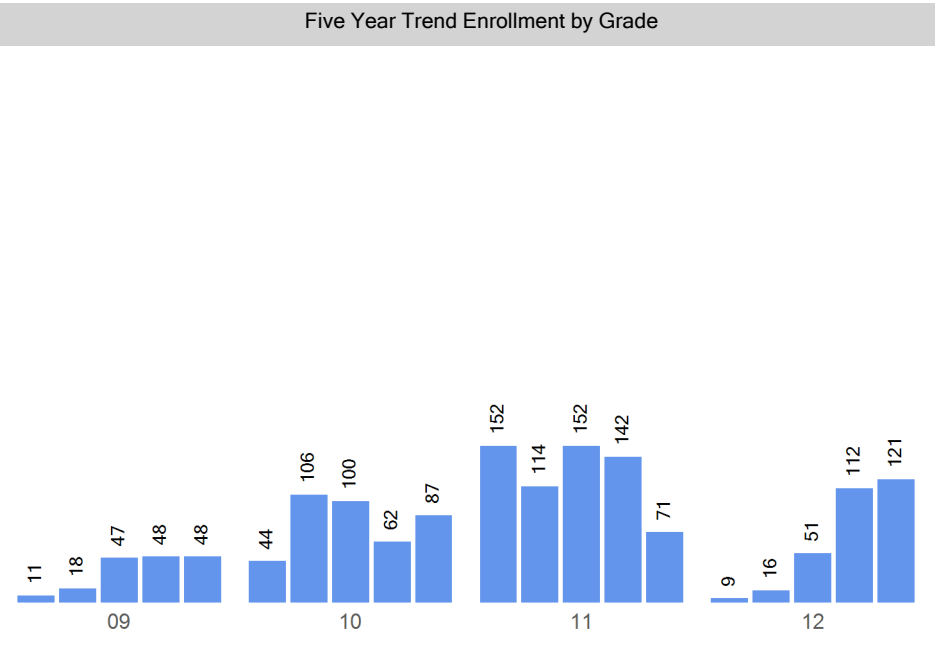
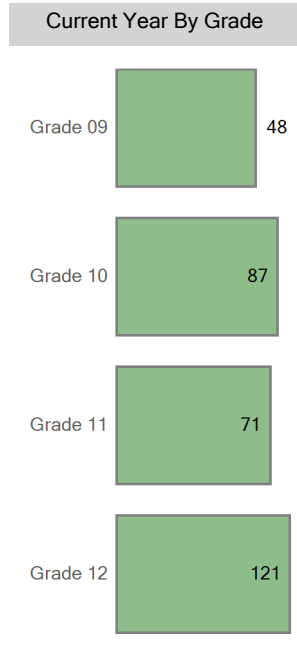

Choice In

Top 10 Boundaries or Zones from which Students Chooiced in (count of students)	
West High School Zone	62
Out of District	57
North High School	52
Far Northeast High School Zone	35
Abraham Lincoln High School	31
Manual High School	18
Thomas Jefferson High School	18
George Washington High School	16
East High School	14
John F. Kennedy High School	13

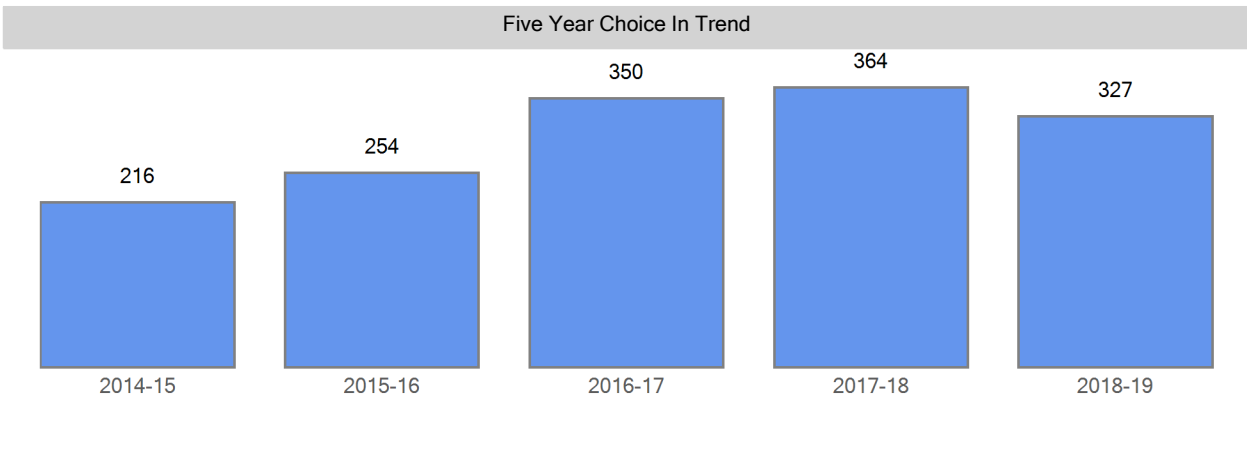

Choice In Demographics	2014-15	2015-16	2016-17	2017-18	2018-19
FRL	177	226	229	203	236
FRL%	81.9 %	89.0 %	65.4 %	55.8 %	72.2 %
ELL	67	73	104	118	111
ELL%	31.0 %	28.7 %	29.7 %	32.4 %	33.9 %
SPED	37	51	48	45	32
SPED%	17.1 %	20.1 %	13.7 %	12.4 %	9.8 %
Minority	201	232	301	336	303
Minority%	93.1 %	91.3 %	86.0 %	92.3 %	92.7 %

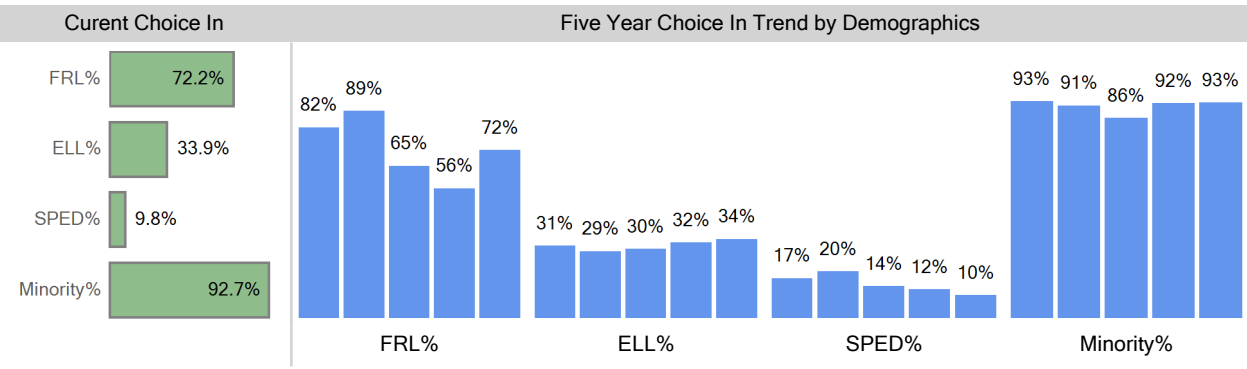

Choice In Ethnicity	2014-15	2015-16	2016-17	2017-18	2018-19
American Indian or Alaska...	2	5	11	12	7
Asian	3	1	3	1	
Black (Not Hispanic)	40	56	58	69	64
Hispanic	149	163	219	241	220
Multiple races	7	7	10	12	10
Native Hawaiian or Other ...				1	2
White, not Hispanic	15	22	49	28	24

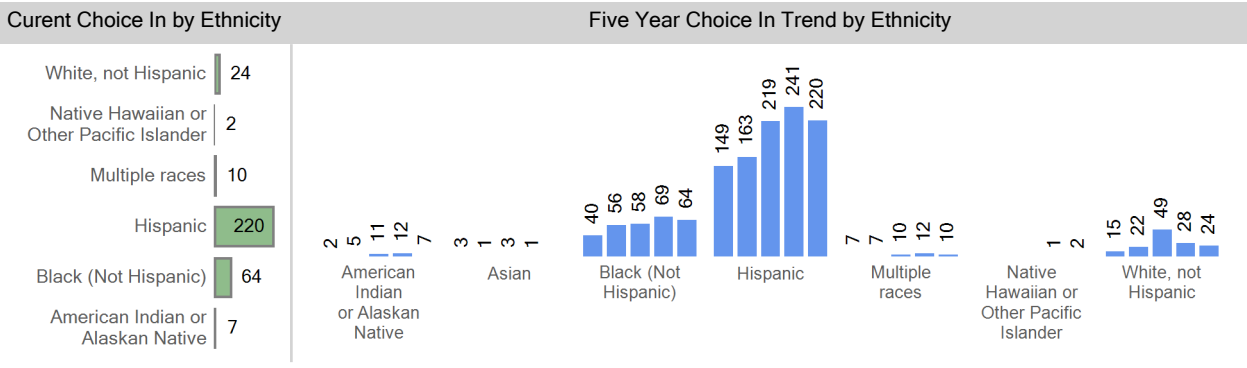

Choice In by Grade	2014-15	2015-16	2016-17	2017-18	2018-19
Grade 09	11	18	47	48	48
Grade 10	44	106	100	62	87
Grade 11	152	114	152	142	71
Grade 12	9	16	51	112	121



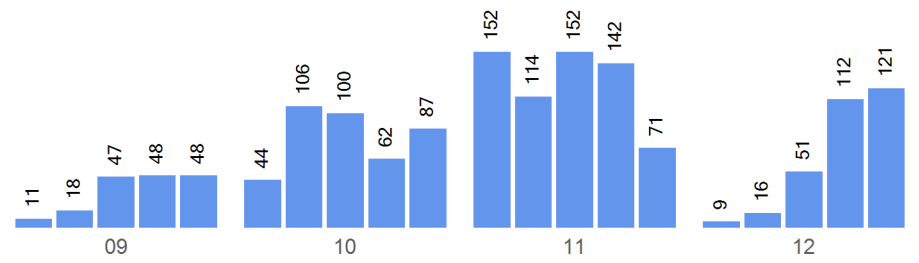
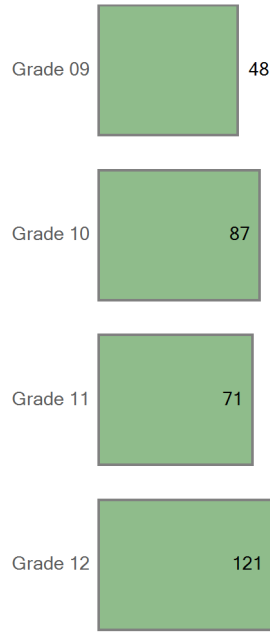

Boundary Attend

Five Year Boundary Attend Trend



Boundary Attend Demographics	2014-15	2015-16	2016-17	2017-18	2018-19
FRL					
FRL%	0.0 %	0.0 %	0.0 %	0.0 %	0.0 %
ELL	0	0	0	0	0
ELL%	0.0 %	0.0 %	0.0 %	0.0 %	0.0 %
SPED	0	0	0	0	0
SPED%	0.0 %	0.0 %	0.0 %	0.0 %	0.0 %
Minority	0	0	0	0	0
Minority%	0.0 %	0.0 %	0.0 %	0.0 %	0.0 %

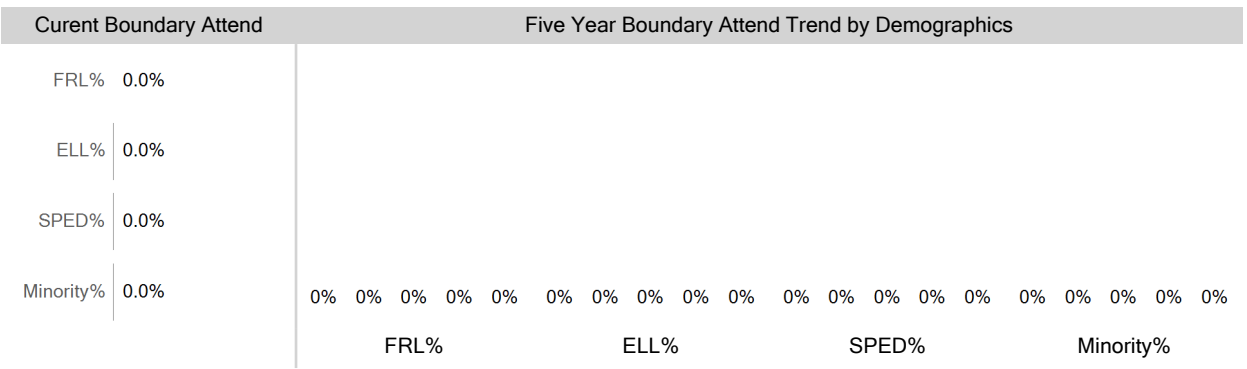

Boundary Attend Ethnicity	2014-15	2015-16	2016-17	2017-18	2018-19
American Indian or Alaska...	0	0	0	0	0

Boundary Attend by Ethnicity

Five Year Boundary Attend Trend by Ethnicity

Asian	0	0	0	0	0
Black (Not Hispanic)	0	0	0	0	0
Hispanic	0	0	0	0	0
Multiple races	0	0	0	0	0
Native Hawaiian or Other ...				0	0
White, not Hispanic	0	0	0	0	0

White, not Hispanic	0
Native Hawaiian or Other Pacific Islander	0
Multiple races	0
Hispanic	0
Black (Not Hispanic)	0
American Indian or Alaskan Native	0



Boundary Attend by Grade	2014-15	2015-16	2016-17	2017-18	2018-19
Grade 09	0	0	0	0	0
Grade 10	0	0	0	0	0
Grade 11	0	0	0	0	0
Grade 12	0	0	0	0	0

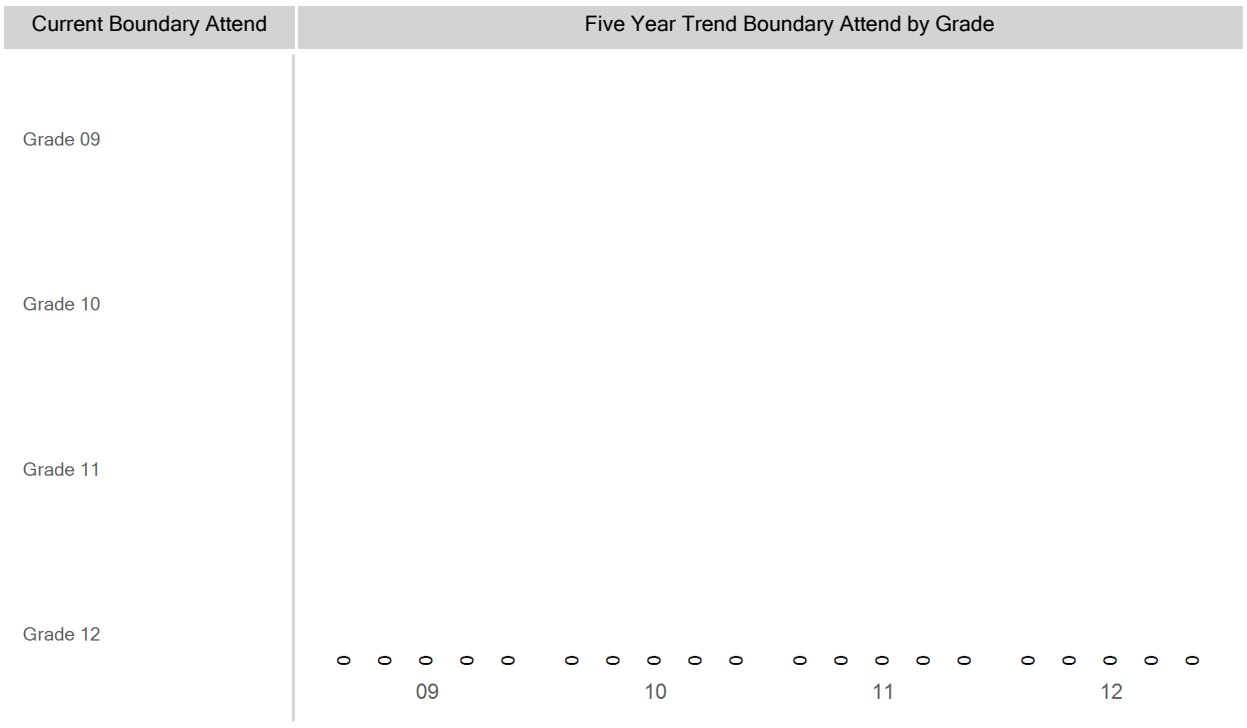

Choice Out

Grade Matriculation

For this year's 9th graders, where did they attend 8th grade?

Out of District	13
West Leadership Academy MS	4
West Early College MS	4
South High School	3
West Early College HS	3
Hill Campus of Arts and Sciences	2
ACE Community Challenge School	2
George Washington High School	2
North High School	2
Whittier ECE-8 School	1

Choice Round 1 WaitList for the 2018-19 School Year

Grade	Round 1 Waitlist
09	0
10	0
11	0
12	0

Round 1 waitlist totals include all applicants

2018-19 Enrollment Map

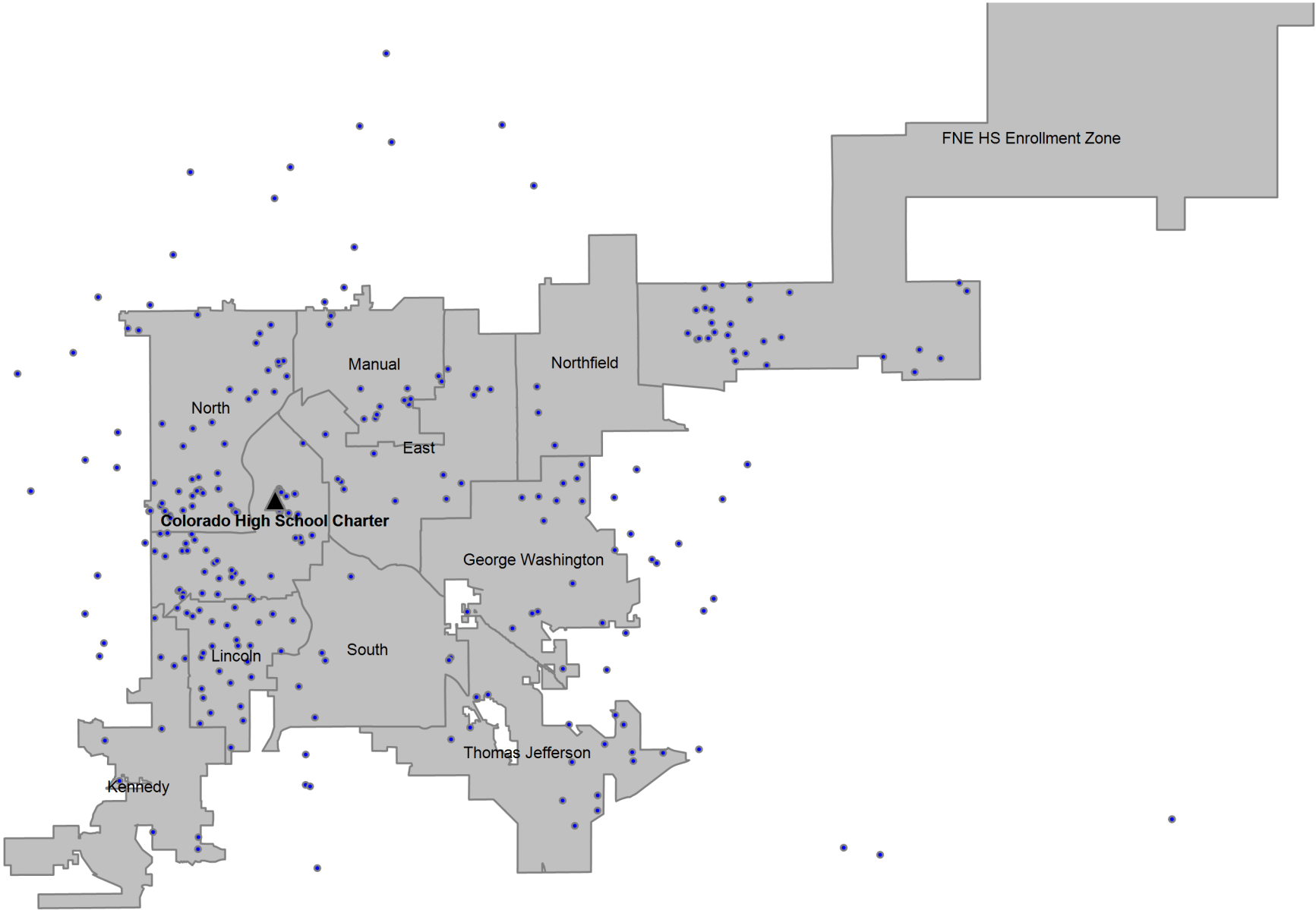

Definitions

Boundary Student/Boundary Attend: A student is considered a boundary attend student when they live within a boundary or enrollment zone and attend the boundary school or an enrollment zone school.

Choice In: A choice in student is a student that has choiced out of their boundary or enrollment zone school.

Choice Out: A choice out student is a student that does not attend their boundary or enrollment zone school. A student that moved out of their original boundary but still attends the same school is choice out student.

ELA: An ELA student is an English learner. In this report, ELA students that are counted include students that have not yet exited the ELA program, students that have exited the ELA program, and students that have not yet been identified as an English learner or not.

Enrollment Zone: Within DPS, an enrollment zone is a geographic area where the students living within it are guaranteed a seat at one of several schools, not just one particular school. There are many benefits to a shared-access zone, including: increased access to high-performing schools; increased access to transportation options; priority over students who don't live in that area; and access to different types of school programs.

FRL: An FRL student is a student that qualifies for free or reduced price lunch based on income and household size.

Minority: A minority student is a student that has a race/ethnicity other than White.

ELL: An ELL student is an English language learner. In this report, ELL students that are counted include students that have not yet exited the ELA program, students that have exited the ELA program, and students that have not yet been identified as an English language learner.

SPED: A SPED student is a student with an identified disability at the time of October Count.

Students in the Boundary or Zone: Students in the boundary or zone refers to the students that live in the boundary or enrollment zone regardless of where they attend school.

Total Enrollment: Total enrollment is defined as the total number of students attending the school at the time of October Count.