

# 2018-19 School Choice and Enrollment Snapshot

## Denver Justice High School - 497

### Enrollment

#### School Contract Information

Instructional Superintendent	MAYA LAGANA
Principal	STEPHEN PARCE
Phone Number	(303)480-5610
Address	300 E 9TH AVE 80203
Principal Group	Charter/Contract
School Type	Charter
Planning Region	CEN

#### Five-Year Enrollment Trend

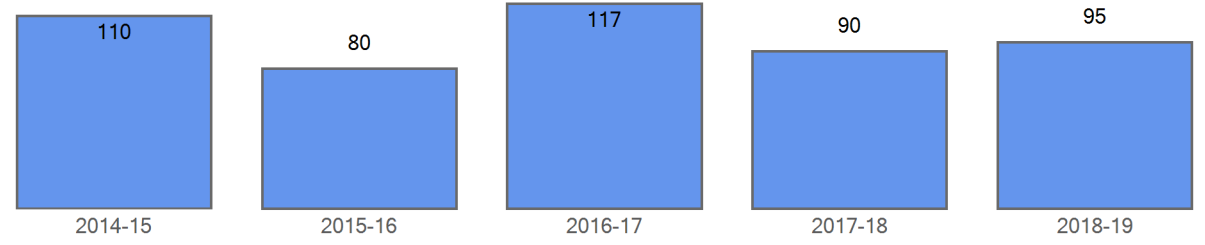

#### Enrollment by Demographics

	2014-15	2015-16	2016-17	2017-18	2018-19
FRL	94	70	102	76	71
FRL%	85.5 %	87.5 %	87.2 %	84.4 %	74.7 %
ELL	41	33	35	23	27
ELL%	37.3 %	41.3 %	29.9 %	25.6 %	28.4 %
SPED	19	16	19	20	22
SPED%	17.3 %	20.0 %	16.2 %	22.2 %	23.2 %
Minority	106	75	106	84	89
Minority%	96.4 %	93.8 %	90.6 %	93.3 %	93.7 %

#### Curent Year Enrollment

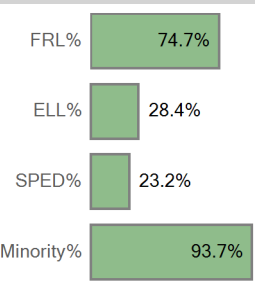

#### Five Year Enrollment by Demographics

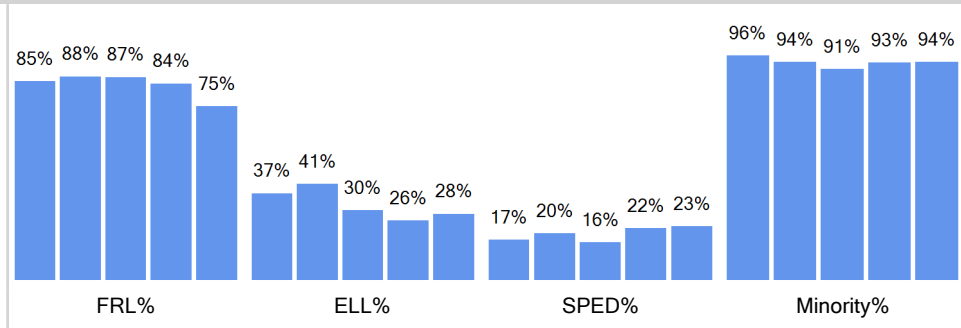

#### Enrollment by Ethnicity

	2014-15	2015-16	2016-17	2017-18	2018-19
American Indian or Alaskan	2	2	3	2	2
Asian	1				
Black (Not Hispanic)	22	16	30	25	23
Hispanic	77	57	69	50	61
Multiple races	4		2	4	3
Native Hawaiian or Other			2	3	
White, not Hispanic	4	5	11	6	6

#### Curent Year by Ethnicity

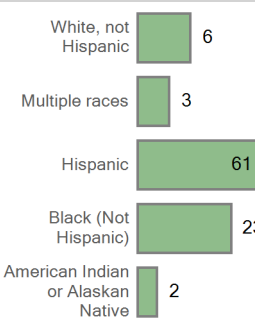

#### Five Year Trend Enrollment by Ethnicity

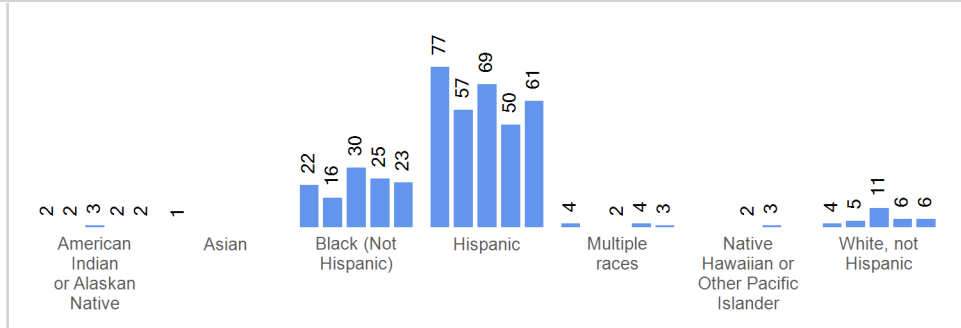

Enrollment by Grade	2014-15	2015-16	2016-17	2017-18	2018-19
Grade 09	31	18	36	22	23
Grade 10	26	21	38	26	30
Grade 11	27	20	17	19	22
Grade 12	26	21	26	23	20

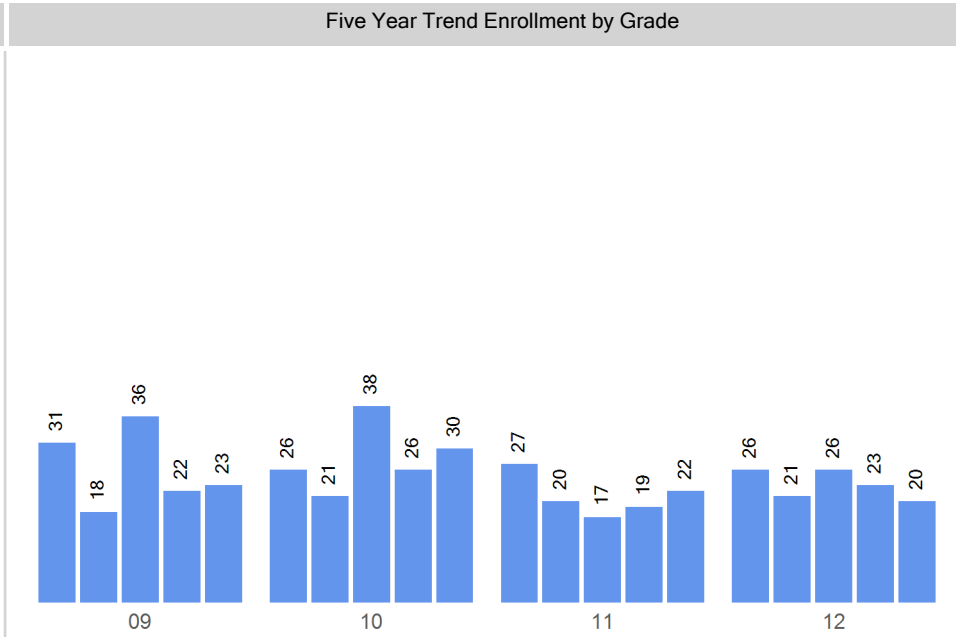
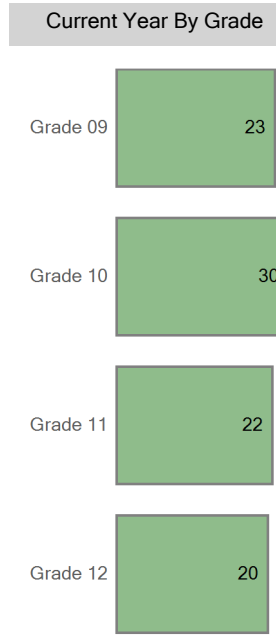

# Choice In

## Top 10 Boundaries or Zones from which Students Chooiced in (count of students)

Manual High School	16
Out of District	15
West High School Zone	13
North High School	11
East High School	9
George Washington High School	8
John F. Kennedy High School	6
Far Northeast High School Zone	5
Abraham Lincoln High School	4
Thomas Jefferson High School	4

## Five Year Choice In Trend

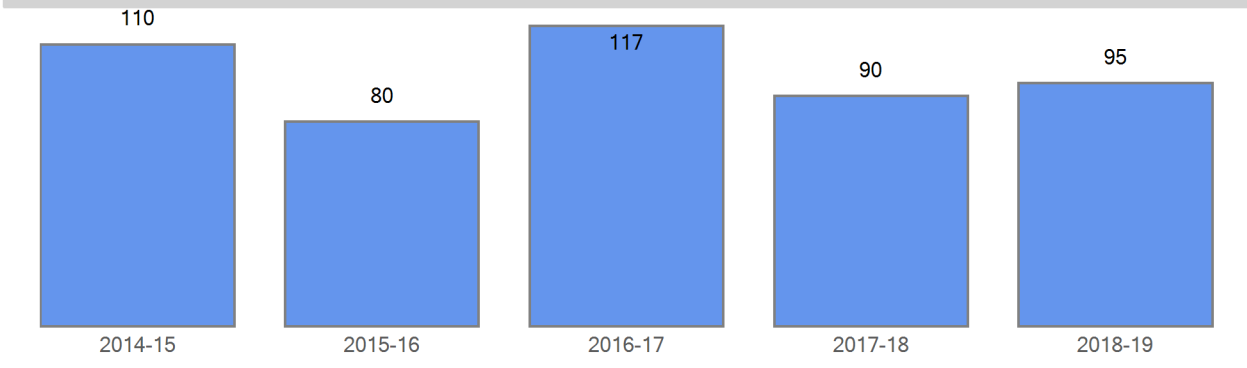

## Choice In Demographics

	2014-15	2015-16	2016-17	2017-18	2018-19
FRL	94	70	102	76	71
FRL%	85.5 %	87.5 %	87.2 %	84.4 %	74.7 %
ELL	41	33	35	23	27
ELL%	37.3 %	41.3 %	29.9 %	25.6 %	28.4 %
SPED	19	16	19	20	22
SPED%	17.3 %	20.0 %	16.2 %	22.2 %	23.2 %
Minority	106	75	106	84	89
Minority%	96.4 %	93.8 %	90.6 %	93.3 %	93.7 %

## Five Year Choice In Trend by Demographics

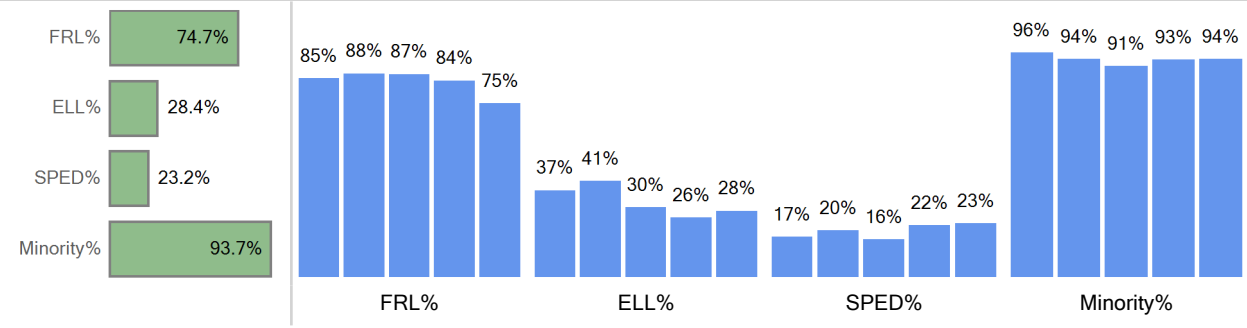

## Choice In Ethnicity

	2014-15	2015-16	2016-17	2017-18	2018-19
American Indian or Alaska...	2	2	3	2	2
Asian	1				
Black (Not Hispanic)	22	16	30	25	23
Hispanic	77	57	69	50	61
Multiple races	4		2	4	3
Native Hawaiian or Other ...			2	3	
White, not Hispanic	4	5	11	6	6

## Five Year Choice In Trend by Ethnicity

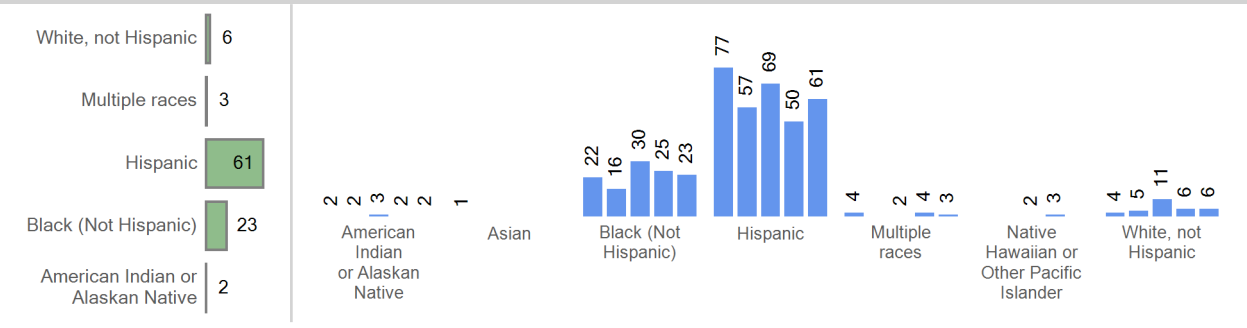

## Choice In by Grade

	2014-15	2015-16	2016-17	2017-18	2018-19
Grade 09	31	18	36	22	23
Grade 10	26	21	38	26	30
Grade 11	27	20	17	19	22
Grade 12	26	21	26	23	20

## Five Year Trend Choice In by Grade

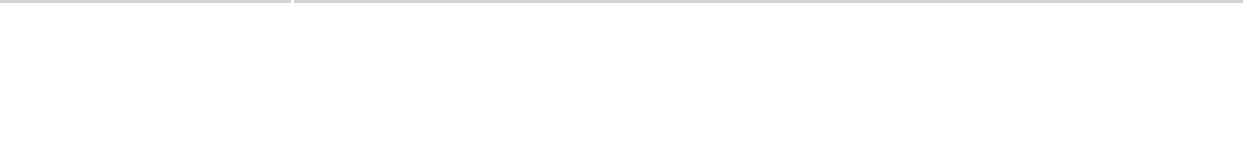

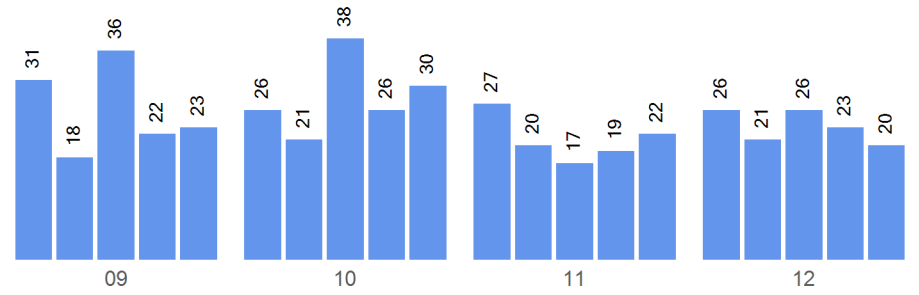
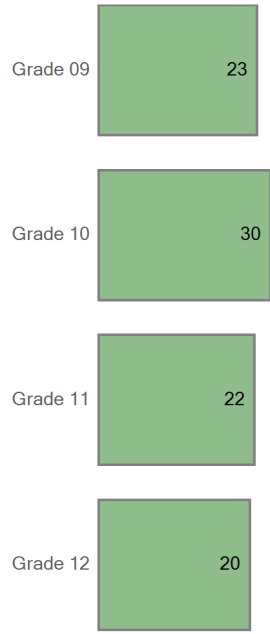

Boundary Attend

Five Year Boundary Attend Trend



Boundary Attend Demographics	2014-15	2015-16	2016-17	2017-18	2018-19
FRL					
FRL%	0.0 %	0.0 %	0.0 %	0.0 %	0.0 %
ELL	0	0	0	0	0
ELL%	0.0 %	0.0 %	0.0 %	0.0 %	0.0 %
SPED	0	0	0	0	0
SPED%	0.0 %	0.0 %	0.0 %	0.0 %	0.0 %
Minority	0	0	0	0	0
Minority%	0.0 %	0.0 %	0.0 %	0.0 %	0.0 %

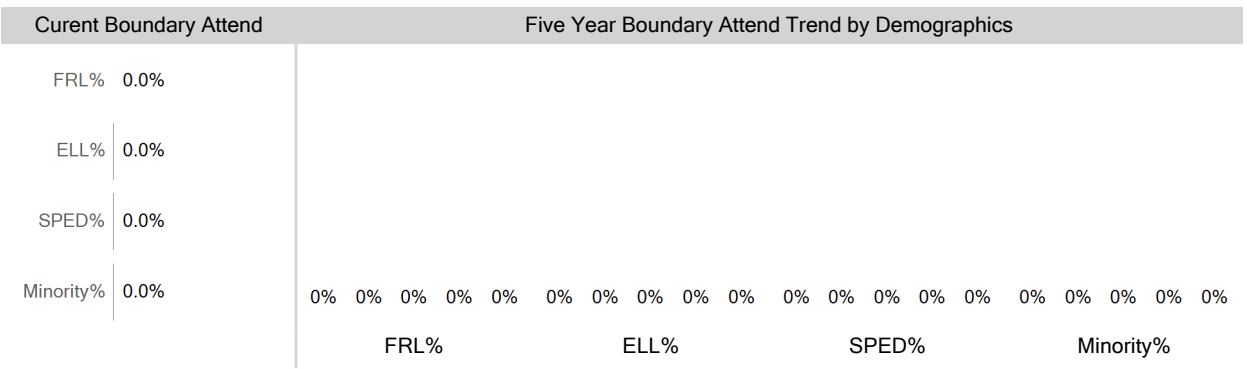

Boundary Attend Ethnicity	2014-15	2015-16	2016-17	2017-18	2018-19
American Indian or Alaska...	0	0	0	0	0

Boundary Attend by Ethnicity

Five Year Boundary Attend Trend by Ethnicity

Asian	0				
Black (Not Hispanic)	0	0	0	0	0
Hispanic	0	0	0	0	0
Multiple races	0		0	0	0
Native Hawaiian or Other ...			0	0	
White, not Hispanic	0	0	0	0	0

White, not Hispanic	0
Multiple races	0
Hispanic	0
Black (Not Hispanic)	0
American Indian or Alaskan Native	0

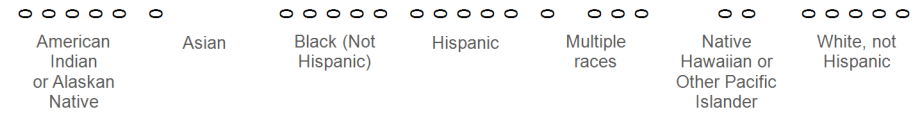

Boundary Attend by Grade	2014-15	2015-16	2016-17	2017-18	2018-19
Grade 09	0	0	0	0	0
Grade 10	0	0	0	0	0
Grade 11	0	0	0	0	0
Grade 12	0	0	0	0	0

Current Boundary Attend	Five Year Trend Boundary Attend by Grade
-------------------------	--

Grade 09

Grade 10

Grade 11

Grade 12

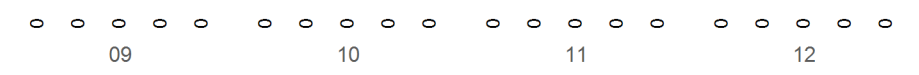

Choice Out

Grade Matriculation

For this year's 9th graders, where did they attend 8th grade?

Out of District	8
Denver Justice High School	3
Manual High School	2
West Leadership Academy MS	1
Girls Athletic Leadership MS	1
Thomas Jefferson High School	1
KIPP NE DLA...	1
Academy of Urban Learning	1
West Early College HS	1
Compassion Road Academy	1

Choice Round 1 WaitList for the 2018-19 School Year

Grade	Round 1 Waitlist
09	0
10	0
11	0
12	0

Round 1 waitlist totals include all applicants

2018-19 Enrollment Map

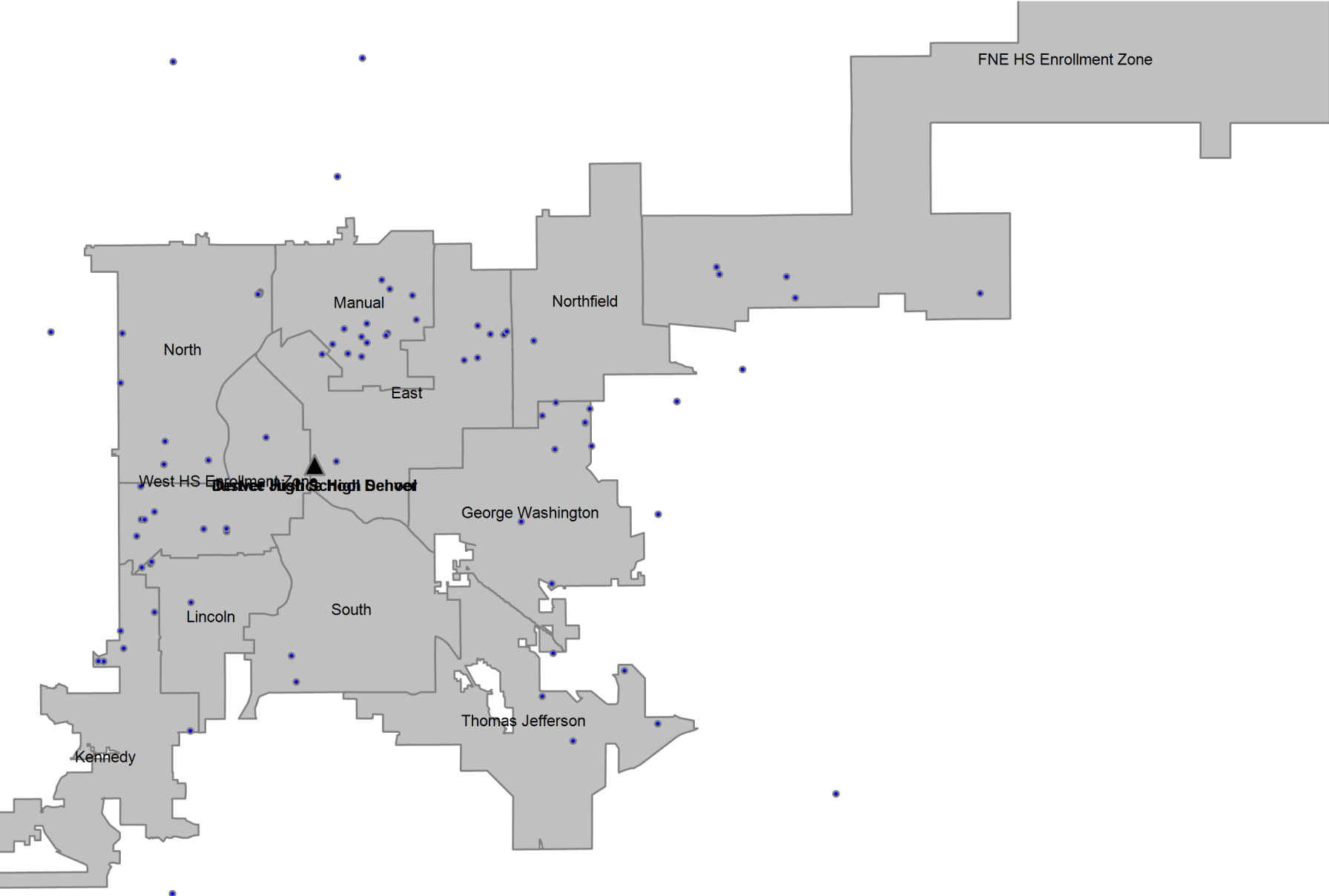

## Definitions

---

**Boundary Student/Boundary Attend:** A student is considered a boundary attend student when they live within a boundary or enrollment zone and attend the boundary school or an enrollment zone school.

**Choice In:** A choice in student is a student that has choiced out of their boundary or enrollment zone school.

**Choice Out:** A choice out student is a student that does not attend their boundary or enrollment zone school. A student that moved out of their original boundary but still attends the same school is choice out student.

**ELA:** An ELA student is an English learner. In this report, ELA students that are counted include students that have not yet exited the ELA program, students that have exited the ELA program, and students that have not yet been identified as an English learner or not.

**Enrollment Zone:** Within DPS, an enrollment zone is a geographic area where the students living within it are guaranteed a seat at one of several schools, not just one particular school. There are many benefits to a shared-access zone, including: increased access to high-performing schools; increased access to transportation options; priority over students who don't live in that area; and access to different types of school programs.

**FRL:** An FRL student is a student that qualifies for free or reduced price lunch based on income and household size.

**Minority:** A minority student is a student that has a race/ethnicity other than White.

**ELL:** An ELL student is an English language learner. In this report, ELL students that are counted include students that have not yet exited the ELA program, students that have exited the ELA program, and students that have not yet been identified as an English language learner.

**SPED:** A SPED student is a student with an identified disability at the time of October Count.

**Students in the Boundary or Zone:** Students in the boundary or zone refers to the students that live in the boundary or enrollment zone regardless of where they attend school.

**Total Enrollment:** Total enrollment is defined as the total number of students attending the school at the time of October Count.