

# 2018-19 School Choice and Enrollment Snapshot

## KIPP Denver Collegiate High School - 498

### Enrollment

#### School Contract Information

Instructional Superintendent	MAYA LAGANA
Principal	ANNA MENDEZ-HICKMAN
Phone Number	(303)922-5324
Address	451 S TEJON ST 80223
Principal Group	Charter/Contract
School Type	Charter
Planning Region	SW

#### Five-Year Enrollment Trend

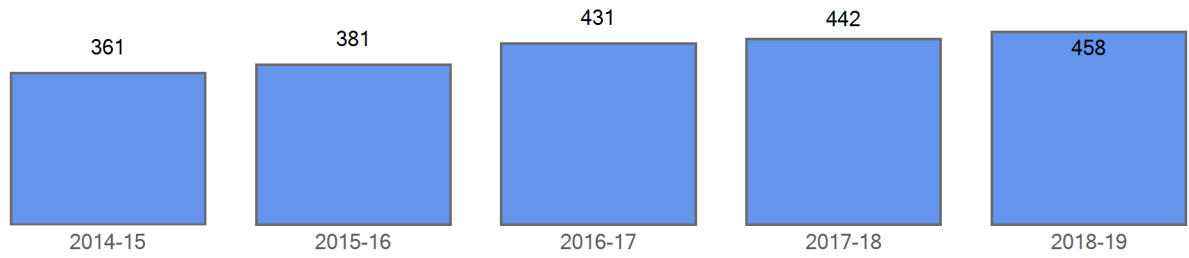

#### Enrollment by Demographics

	2014-15	2015-16	2016-17	2017-18	2018-19
FRL	320	360	401	420	420
FRL%	88.6 %	94.5 %	93.0 %	95.0 %	91.7 %
ELL	317	338	384	406	416
ELL%	87.8 %	88.7 %	89.1 %	91.9 %	90.8 %
SPED	33	39	34	29	31
SPED%	9.1 %	10.2 %	7.9 %	6.6 %	6.8 %
Minority	355	379	427	438	452
Minority%	98.3 %	99.5 %	99.1 %	99.1 %	98.7 %

#### Curent Year Enrollment

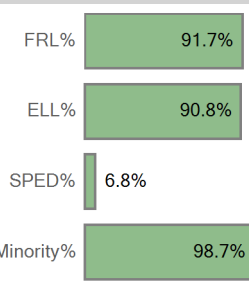

#### Five Year Enrollment by Demographics

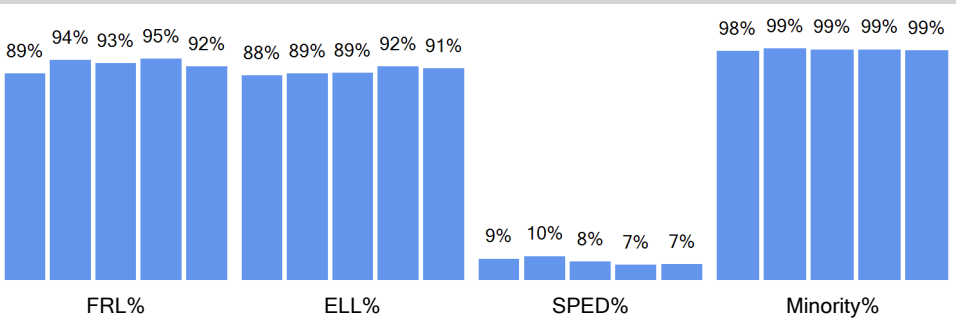

#### Enrollment by Ethnicity

	2014-15	2015-16	2016-17	2017-18	2018-19
American Indian or Alaskan	1		1		1
Asian	5	6	4	6	4
Black (Not Hispanic)	5	5	5	7	6
Hispanic	342	368	417	424	438
Multiple races	2				
Native Hawaiian or Other				1	3
White, not Hispanic	6	2	4	4	6

#### Curent Year by Ethnicity

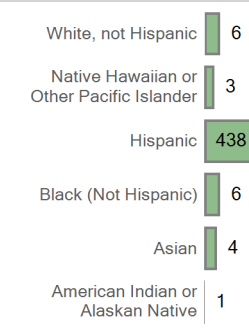

#### Five Year Trend Enrollment by Ethnicity

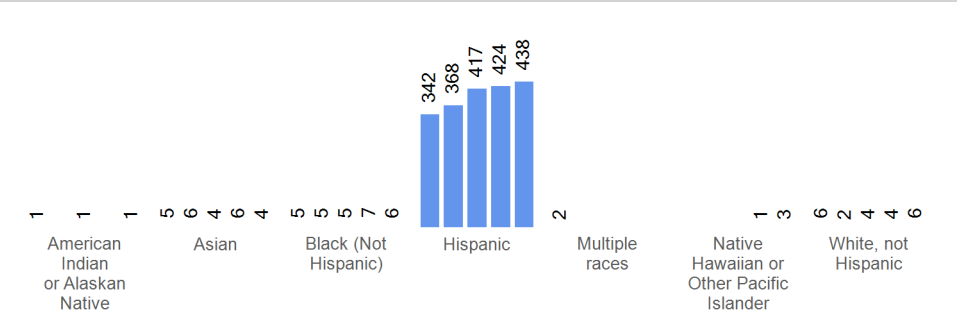

Enrollment by Grade	2014-15	2015-16	2016-17	2017-18	2018-19
Grade 09	117	117	152	134	144
Grade 10	105	113	100	127	118
Grade 11	64	94	99	93	112
Grade 12	75	57	80	88	84

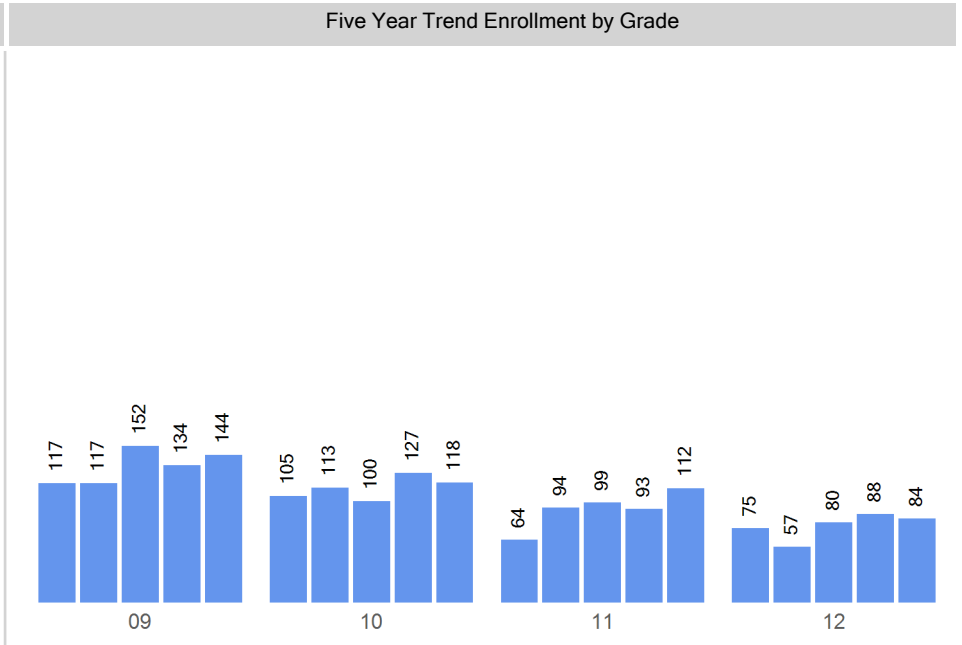
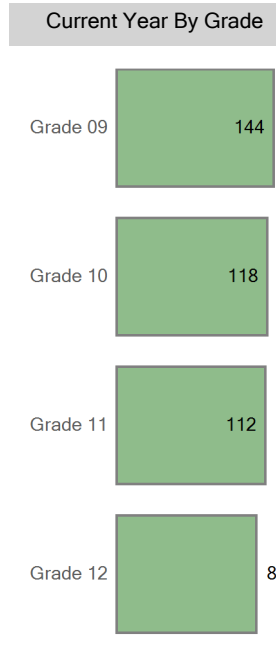

# Choice In

## Top 10 Boundaries or Zones from which Students Chooiced in (count of students)

West High School Zone	227
Abraham Lincoln High School	149
Out of District	40
John F. Kennedy High School	23
North High School	16
East High School	2
South High School	1

## Choice In Demographics

	2014-15	2015-16	2016-17	2017-18	2018-19
FRL	320	360	401	420	420
FRL%	88.6 %	94.5 %	93.0 %	95.0 %	91.7 %
ELL	317	338	384	406	416
ELL%	87.8 %	88.7 %	89.1 %	91.9 %	90.8 %
SPED	33	39	34	29	31
SPED%	9.1 %	10.2 %	7.9 %	6.6 %	6.8 %
Minority	355	379	427	438	452
Minority%	98.3 %	99.5 %	99.1 %	99.1 %	98.7 %

## Choice In Ethnicity

	2014-15	2015-16	2016-17	2017-18	2018-19
American Indian or Alaska...	1		1		1
Asian	5	6	4	6	4
Black (Not Hispanic)	5	5	5	7	6
Hispanic	342	368	417	424	438
Multiple races	2				
Native Hawaiian or Other ...				1	3
White, not Hispanic	6	2	4	4	6

## Choice In by Grade

	2014-15	2015-16	2016-17	2017-18	2018-19
Grade 09	117	117	152	134	144
Grade 10	105	113	100	127	118
Grade 11	64	94	99	93	112
Grade 12	75	57	80	88	84

## Five Year Choice In Trend

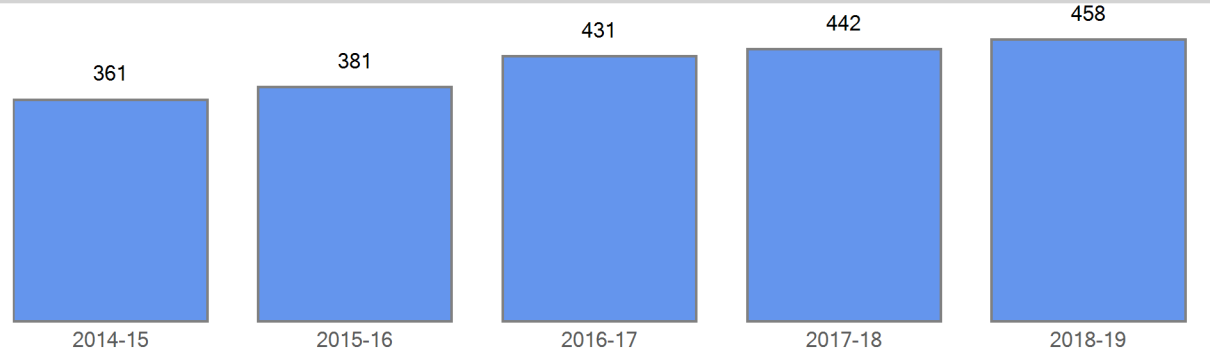

## Curent Choice In Five Year Choice In Trend by Demographics

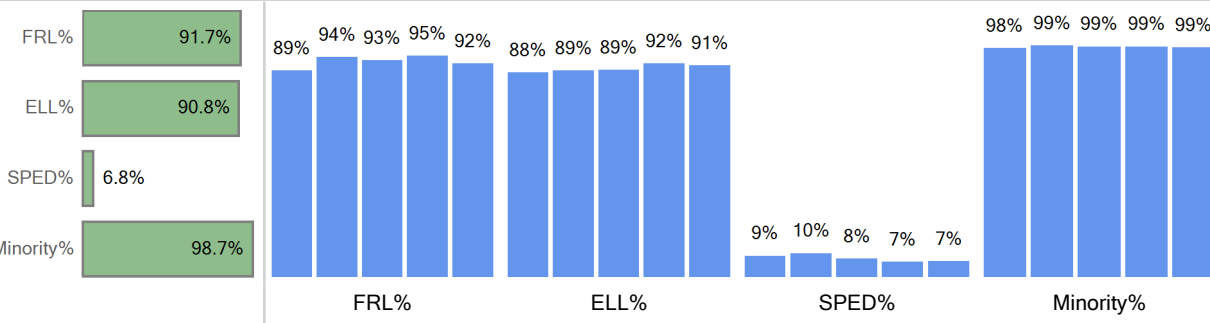

## Curent Choice In by Ethnicity Five Year Choice In Trend by Ethnicity

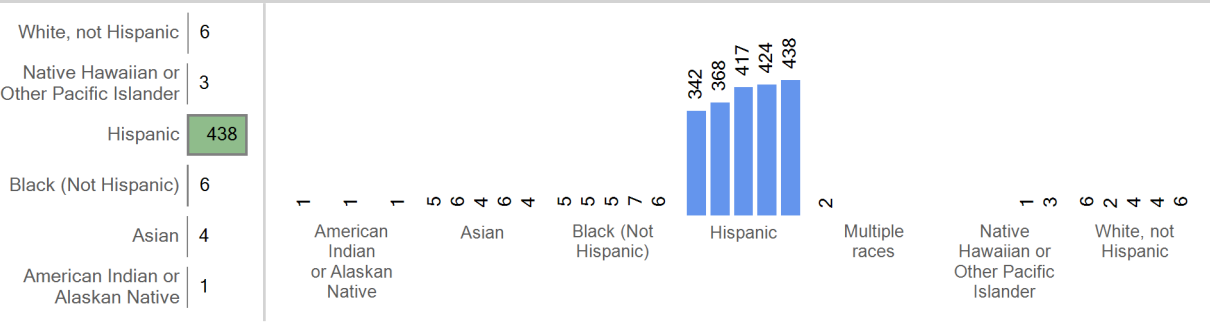

## Current Choice In By Grade Five Year Trend Choice In by Grade



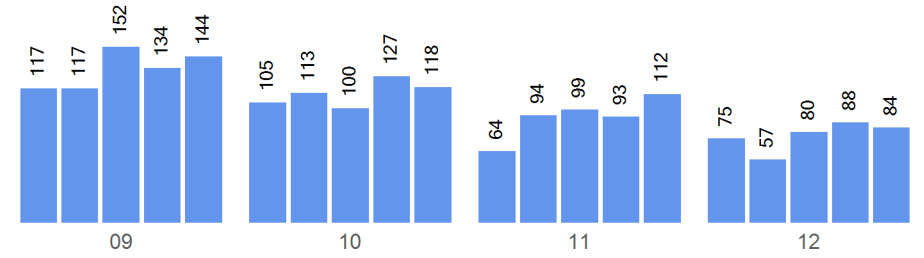
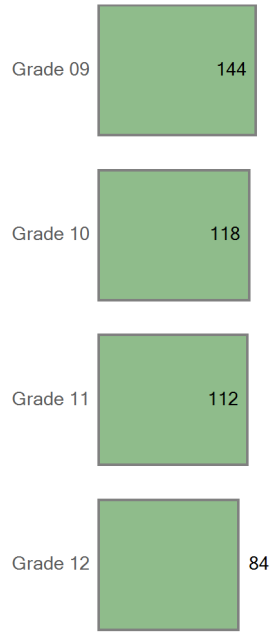

Boundary Attend

Five Year Boundary Attend Trend

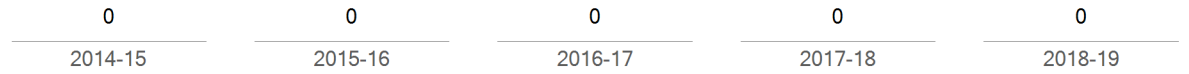

Boundary Attend Demographics	2014-15	2015-16	2016-17	2017-18	2018-19
FRL					
FRL%	0.0 %	0.0 %	0.0 %	0.0 %	0.0 %
ELL	0	0	0	0	0
ELL%	0.0 %	0.0 %	0.0 %	0.0 %	0.0 %
SPED	0	0	0	0	0
SPED%	0.0 %	0.0 %	0.0 %	0.0 %	0.0 %
Minority	0	0	0	0	0
Minority%	0.0 %	0.0 %	0.0 %	0.0 %	0.0 %

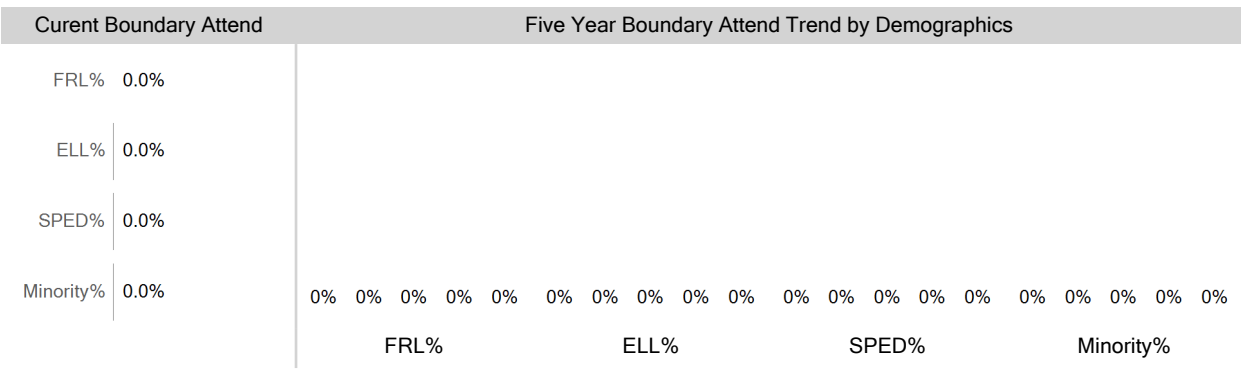

Boundary Attend Ethnicity	2014-15	2015-16	2016-17	2017-18	2018-19
American Indian or Alaska...	0		0		0

Boundary Attend by Ethnicity

Five Year Boundary Attend Trend by Ethnicity

Asian	0	0	0	0	0
Black (Not Hispanic)	0	0	0	0	0
Hispanic	0	0	0	0	0
Multiple races	0				
Native Hawaiian or Other ...				0	0
White, not Hispanic	0	0	0	0	0

White, not Hispanic	0
Native Hawaiian or Other Pacific Islander	0
Hispanic	0
Black (Not Hispanic)	0
Asian	0
American Indian or Alaskan Native	0



Boundary Attend by Grade	2014-15	2015-16	2016-17	2017-18	2018-19
Grade 09	0	0	0	0	0
Grade 10	0	0	0	0	0
Grade 11	0	0	0	0	0
Grade 12	0	0	0	0	0

Current Boundary Attend	Five Year Trend Boundary Attend by Grade
-------------------------	--

Grade 09

Grade 10

Grade 11

Grade 12

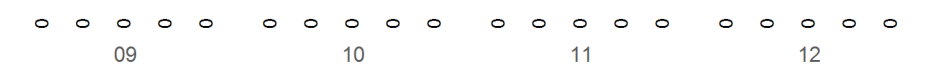

Choice Out

Grade Matriculation

For this year's 9th graders, where did they attend 8th grade?

KIPP Sunshine Peak Academy	99
Out of District	15
Kepner Middle School	8
STRIVE Prep - Federal	8
Compass Academy MS	3
Grant Beacon Middle School	3
Henry World School	3
DSST: College View MS	1
West Leadership Academy MS	1
Hamilton Middle School	1

Choice Round 1 WaitList for the 2018-19 School Year

Grade	Round 1 Waitlist
09	48
10	13
11	5
12	0

Round 1 waitlist totals include all applicants

2018-19 Enrollment Map

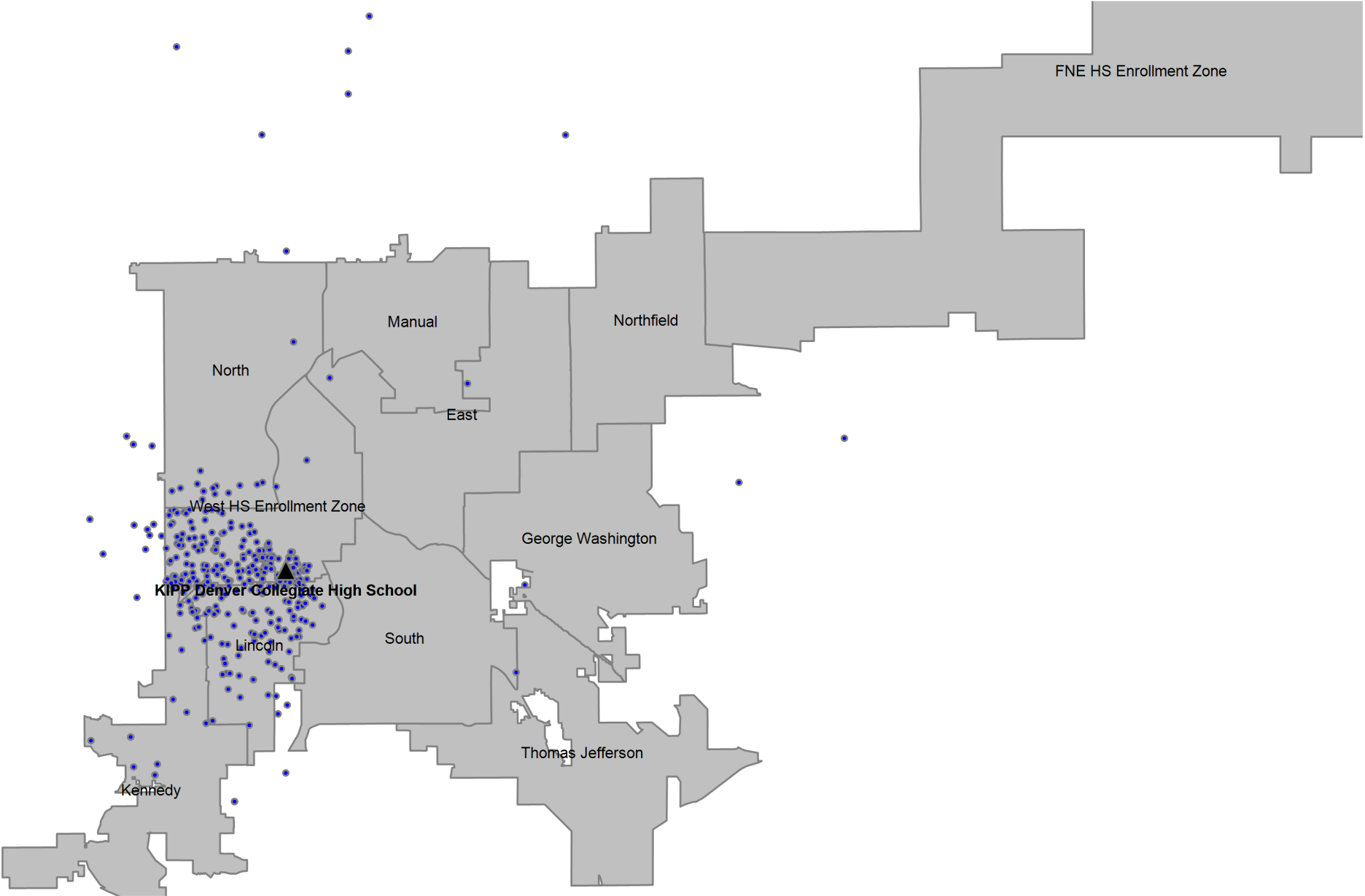

## Definitions

---

**Boundary Student/Boundary Attend:** A student is considered a boundary attend student when they live within a boundary or enrollment zone and attend the boundary school or an enrollment zone school.

**Choice In:** A choice in student is a student that has choiced out of their boundary or enrollment zone school.

**Choice Out:** A choice out student is a student that does not attend their boundary or enrollment zone school. A student that moved out of their original boundary but still attends the same school is choice out student.

**ELA:** An ELA student is an English learner. In this report, ELA students that are counted include students that have not yet exited the ELA program, students that have exited the ELA program, and students that have not yet been identified as an English learner or not.

**Enrollment Zone:** Within DPS, an enrollment zone is a geographic area where the students living within it are guaranteed a seat at one of several schools, not just one particular school. There are many benefits to a shared-access zone, including: increased access to high-performing schools; increased access to transportation options; priority over students who don't live in that area; and access to different types of school programs.

**FRL:** An FRL student is a student that qualifies for free or reduced price lunch based on income and household size.

**Minority:** A minority student is a student that has a race/ethnicity other than White.

**ELL:** An ELL student is an English language learner. In this report, ELL students that are counted include students that have not yet exited the ELA program, students that have exited the ELA program, and students that have not yet been identified as an English language learner.

**SPED:** A SPED student is a student with an identified disability at the time of October Count.

**Students in the Boundary or Zone:** Students in the boundary or zone refers to the students that live in the boundary or enrollment zone regardless of where they attend school.

**Total Enrollment:** Total enrollment is defined as the total number of students attending the school at the time of October Count.