

2018-19 School Choice and Enrollment Snapshot

North High School Engagement Center - 507

Enrollment

School Contract Information

Instructional Superintendent	DEBORAH STATEN
Principal	TERESA STEELE
Phone Number	(720)423-2903
Address	2960 N SPEER BLVD 80211
Principal Group	Pathway Network
School Type	Alternative
Planning Region	NW

Five-Year Enrollment Trend

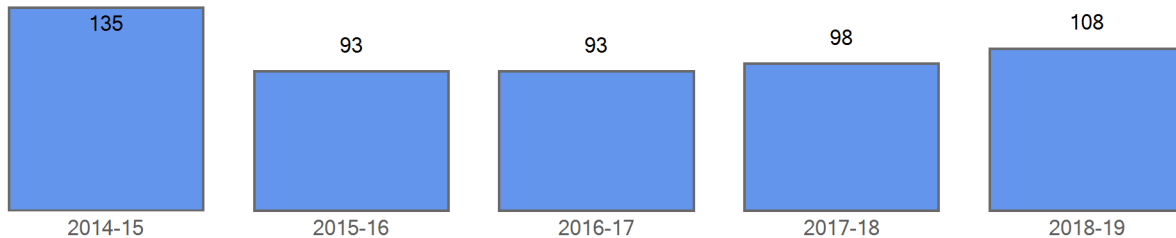

Enrollment by Demographics

	2014-15	2015-16	2016-17	2017-18	2018-19
FRL	120	80	82	90	94
FRL%	88.9 %	86.0 %	88.2 %	91.8 %	87.0 %
ELL	56	47	39	45	46
ELL%	41.5 %	50.5 %	41.9 %	45.9 %	42.6 %
SPED	24	5	12	12	12
SPED%	17.8 %	5.4 %	12.9 %	12.2 %	11.1 %
Minority	127	87	86	92	105
Minority%	94.1 %	93.5 %	92.5 %	93.9 %	97.2 %

Curent Year Enrollment

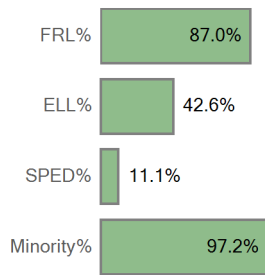

Five Year Enrollment by Demographics

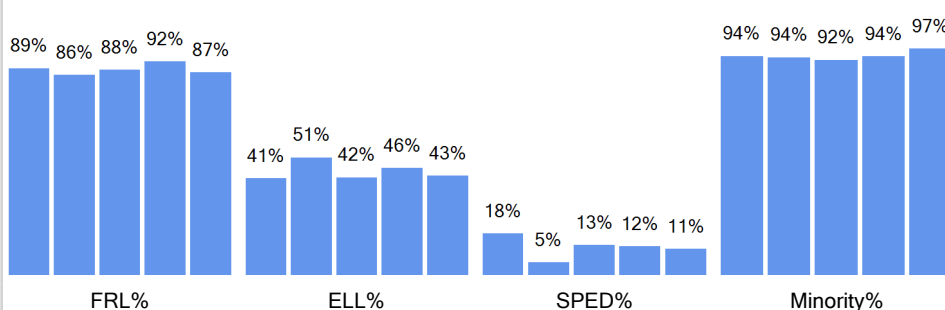

Enrollment by Ethnicity

	2014-15	2015-16	2016-17	2017-18	2018-19
American Indian or Alaskan	2	2	4	2	2
Asian		2	1	2	1
Black (Not Hispanic)	8	7	11	10	6
Hispanic	115	76	68	74	92
Multiple races	2		2	4	3
Native Hawaiian or Other					1
White, not Hispanic	8	6	7	6	3

Curent Year by Ethnicity

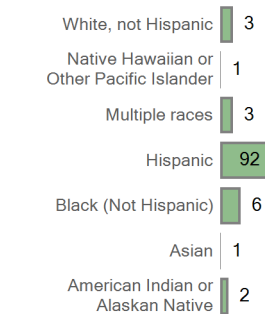

Five Year Trend Enrollment by Ethnicity

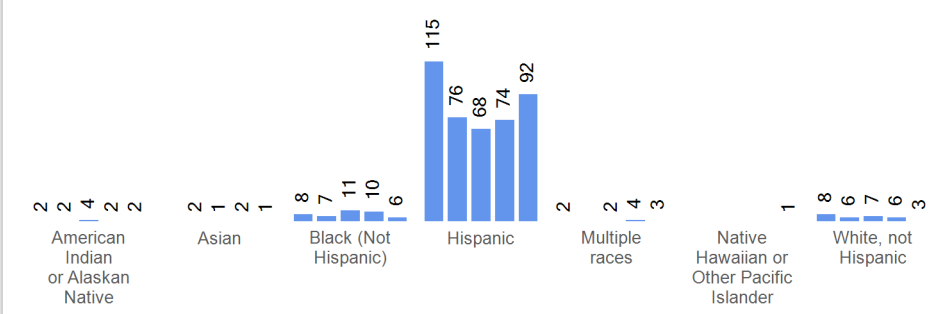

Enrollment by Grade	2014-15	2015-16	2016-17	2017-18	2018-19
Grade 09		1		13	7
Grade 10	16	10	8	16	35
Grade 11	44	39	32	45	37
Grade 12	75	43	53	24	29

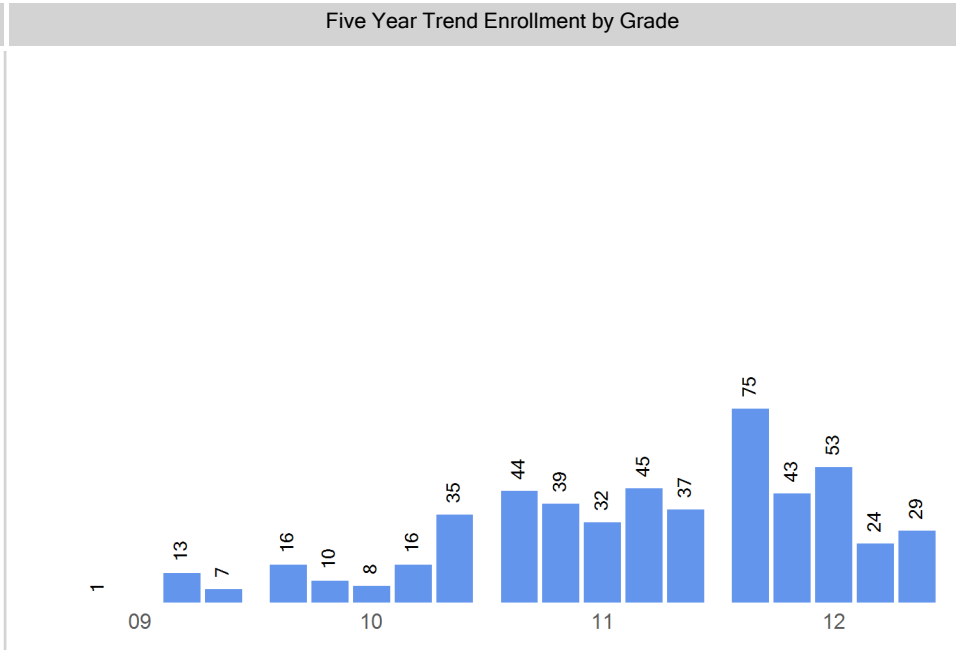
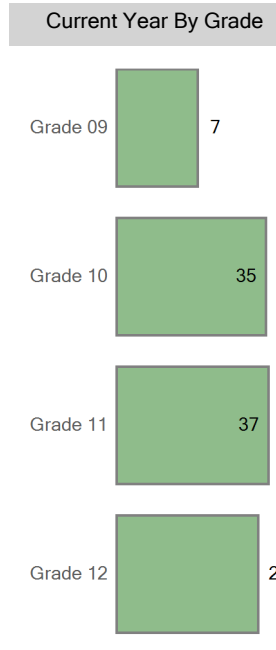

Choice In

Top 10 Boundaries or Zones from which Students Chooiced in (count of students)

North High School	54
Out of District	24
Manual High School	7
West High School Zone	7
Abraham Lincoln High School	5
Far Northeast High School Zone	4
East High School	2
John F. Kennedy High School	2
Out of District	1
South High School	1

Five Year Choice In Trend

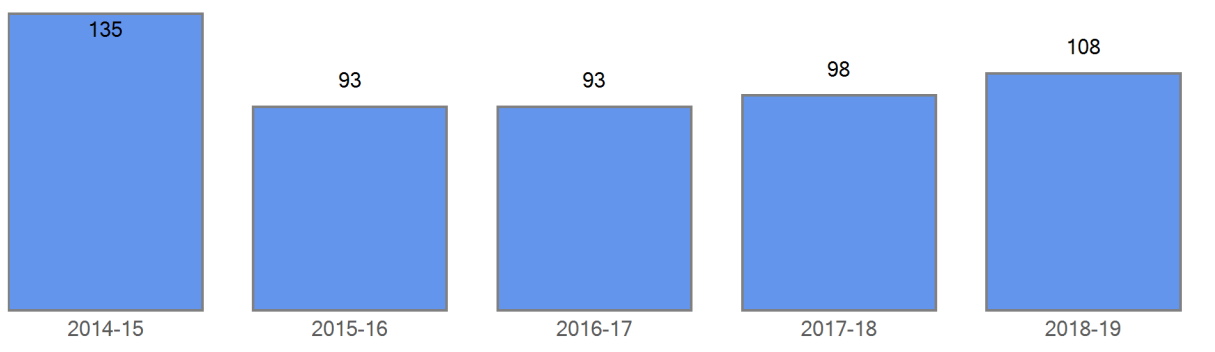

Choice In Demographics

	2014-15	2015-16	2016-17	2017-18	2018-19
FRL	120	80	82	90	94
FRL%	88.9 %	86.0 %	88.2 %	91.8 %	87.0 %
ELL	56	47	39	45	46
ELL%	41.5 %	50.5 %	41.9 %	45.9 %	42.6 %
SPED	24	5	12	12	12
SPED%	17.8 %	5.4 %	12.9 %	12.2 %	11.1 %
Minority	127	87	86	92	105
Minority%	94.1 %	93.5 %	92.5 %	93.9 %	97.2 %

Curent Choice In

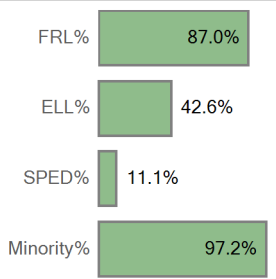

Five Year Choice In Trend by Demographics

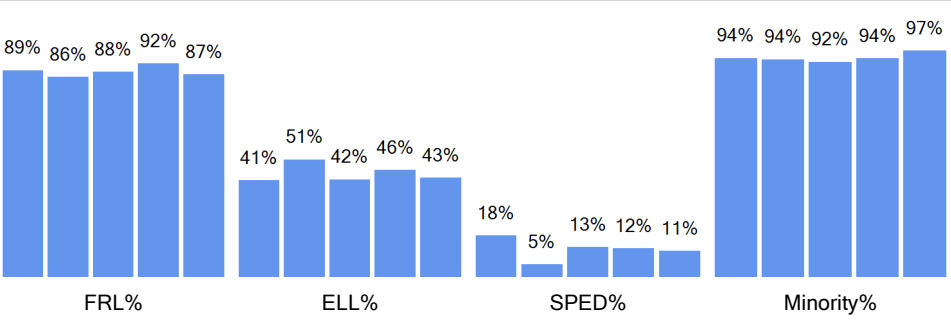

Choice In Ethnicity

	2014-15	2015-16	2016-17	2017-18	2018-19
American Indian or Alaska...	2	2	4	2	2
Asian		2	1	2	1
Black (Not Hispanic)	8	7	11	10	6
Hispanic	115	76	68	74	92
Multiple races	2		2	4	3
Native Hawaiian or Other ...					1
White, not Hispanic	8	6	7	6	3

Curent Choice In by Ethnicity

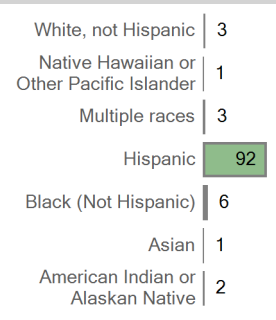

Five Year Choice In Trend by Ethnicity

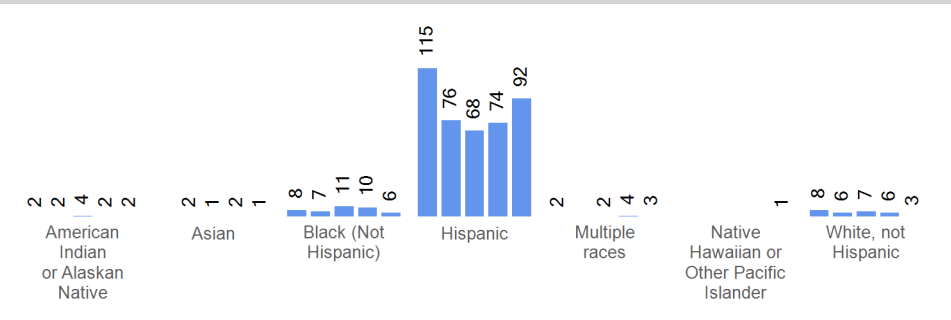

Choice In by Grade

	2014-15	2015-16	2016-17	2017-18	2018-19
Grade 09		1		13	7
Grade 10	16	10	8	16	35
Grade 11	44	39	32	45	37
Grade 12	75	43	53	24	29

Current Choice In By Grade

Five Year Trend Choice In by Grade

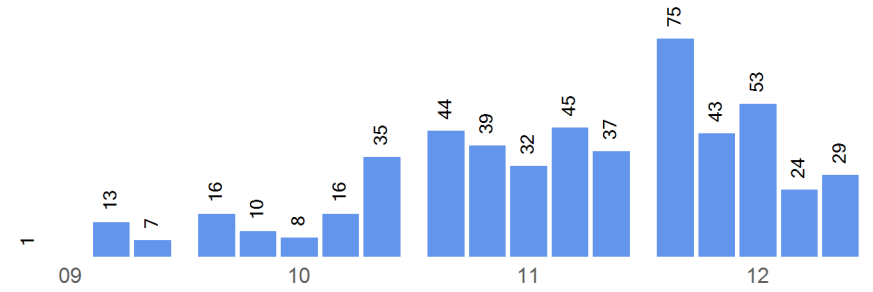
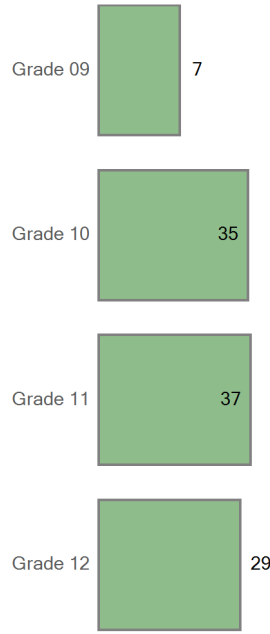

Boundary Attend

Five Year Boundary Attend Trend



Boundary Attend Demographics	2014-15	2015-16	2016-17	2017-18	2018-19
FRL					
FRL%	0.0 %	0.0 %	0.0 %	0.0 %	0.0 %
ELL	0	0	0	0	0
ELL%	0.0 %	0.0 %	0.0 %	0.0 %	0.0 %
SPED	0	0	0	0	0
SPED%	0.0 %	0.0 %	0.0 %	0.0 %	0.0 %
Minority	0	0	0	0	0
Minority%	0.0 %	0.0 %	0.0 %	0.0 %	0.0 %

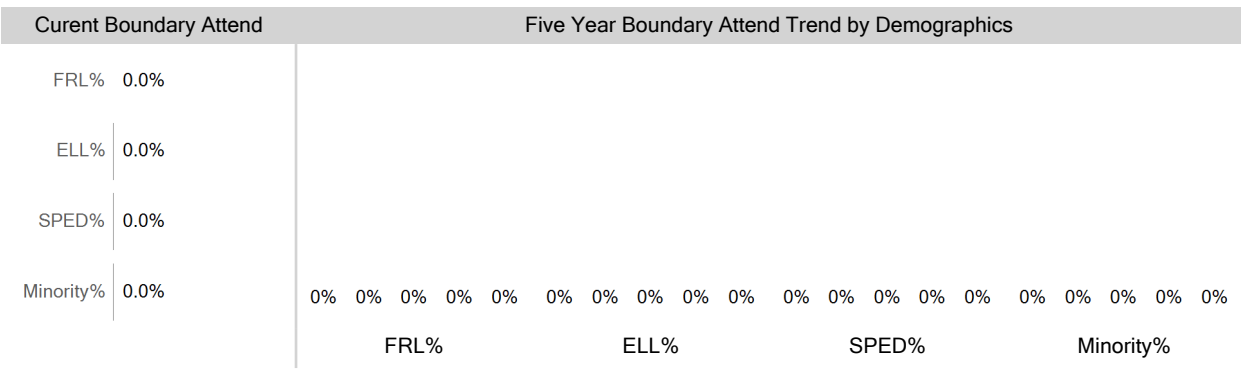

Boundary Attend Ethnicity	2014-15	2015-16	2016-17	2017-18	2018-19
American Indian or Alaska...	0	0	0	0	0

Boundary Attend by Ethnicity

Five Year Boundary Attend Trend by Ethnicity

Asian		0	0	0	0
Black (Not Hispanic)	0	0	0	0	0
Hispanic	0	0	0	0	0
Multiple races	0		0	0	0
Native Hawaiian or Other ...					0
White, not Hispanic	0	0	0	0	0

White, not Hispanic	0
Native Hawaiian or Other Pacific Islander	0
Multiple races	0
Hispanic	0
Black (Not Hispanic)	0
Asian	0
American Indian or Alaskan Native	0

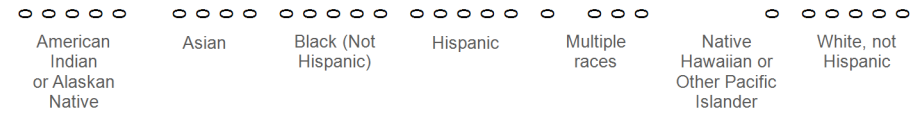

Boundary Attend by Grade	2014-15	2015-16	2016-17	2017-18	2018-19
Grade 09		0		0	0
Grade 10	0	0	0	0	0
Grade 11	0	0	0	0	0
Grade 12	0	0	0	0	0

Current Boundary Attend | **Five Year Trend Boundary Attend by Grade**

Grade 09
Grade 10
Grade 11
Grade 12

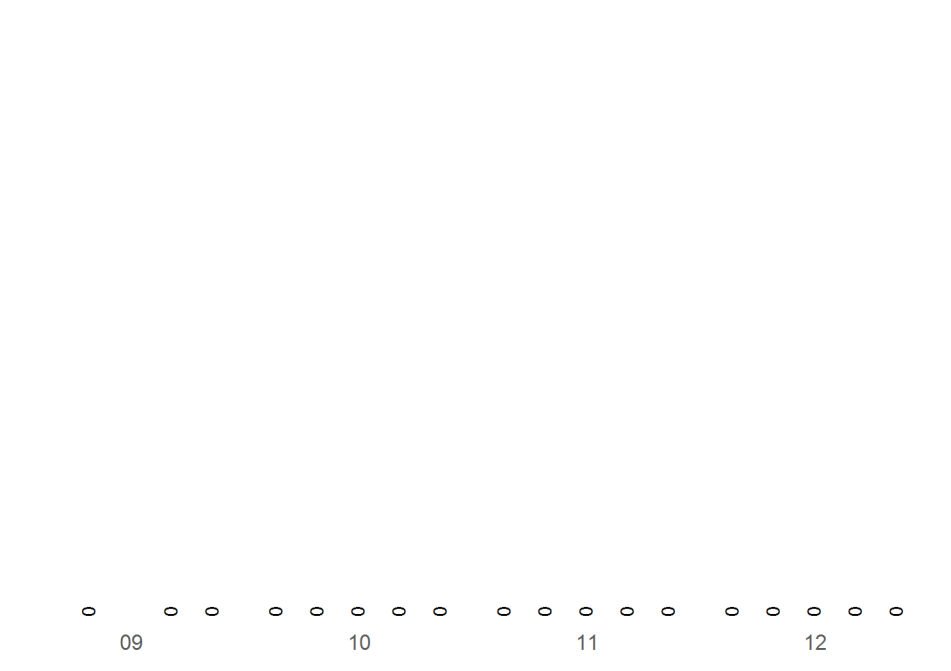

Choice Out

Grade Matriculation

For this year's 9th graders, where did they attend 8th grade?

North Engagement...	2
Compassion Road Academy	2
Out of District	1
North High School	1
Kunsmiller HS...	1

Choice Round 1 WaitList for the 2018-19 School Year

Grade	Round 1 Waitlist
09	0
10	0
11	0
12	0

Round 1 waitlist totals include all applicants

2018-19 Enrollment Map

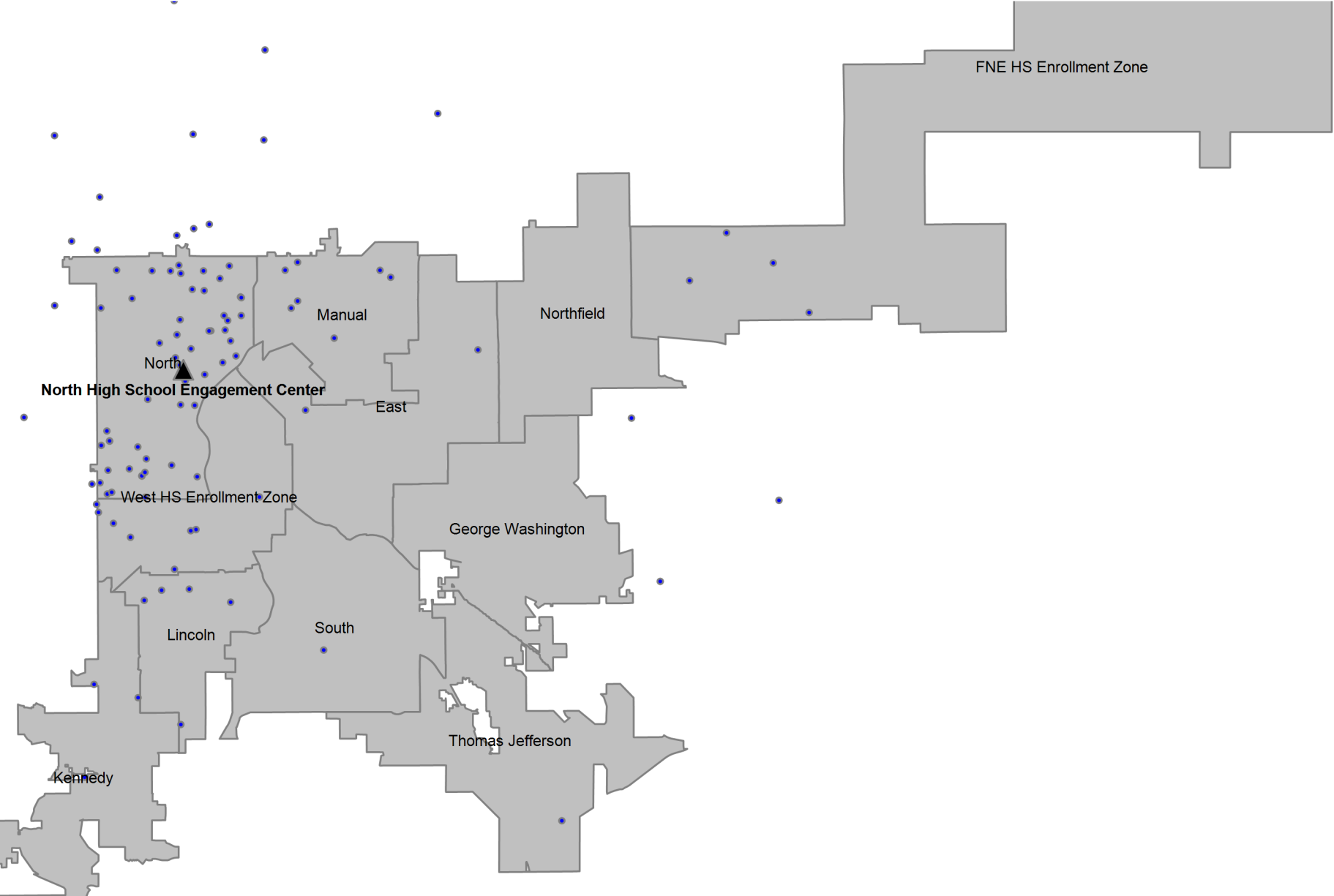

Definitions

Boundary Student/Boundary Attend: A student is considered a boundary attend student when they live within a boundary or enrollment zone and attend the boundary school or an enrollment zone school.

Choice In: A choice in student is a student that has choiced out of their boundary or enrollment zone school.

Choice Out: A choice out student is a student that does not attend their boundary or enrollment zone school. A student that moved out of their original boundary but still attends the same school is choice out student.

ELA: An ELA student is an English learner. In this report, ELA students that are counted include students that have not yet exited the ELA program, students that have exited the ELA program, and students that have not yet been identified as an English learner or not.

Enrollment Zone: Within DPS, an enrollment zone is a geographic area where the students living within it are guaranteed a seat at one of several schools, not just one particular school. There are many benefits to a shared-access zone, including: increased access to high-performing schools; increased access to transportation options; priority over students who don't live in that area; and access to different types of school programs.

FRL: An FRL student is a student that qualifies for free or reduced price lunch based on income and household size.

Minority: A minority student is a student that has a race/ethnicity other than White.

ELL: An ELL student is an English language learner. In this report, ELL students that are counted include students that have not yet exited the ELA program, students that have exited the ELA program, and students that have not yet been identified as an English language learner.

SPED: A SPED student is a student with an identified disability at the time of October Count.

Students in the Boundary or Zone: Students in the boundary or zone refers to the students that live in the boundary or enrollment zone regardless of where they attend school.

Total Enrollment: Total enrollment is defined as the total number of students attending the school at the time of October Count.