

# 2018-19 School Choice and Enrollment Snapshot

## West Early College HS - 510

### Enrollment

School Contract Information	
Instructional Superintendent	SEAN PRECIOUS
Principal	ANA MENDOZA
Phone Number	(720)423-5482
Address	951 ELATI ST 80204
Principal Group	Early College High School Network
School Type	High
Planning Region	NW

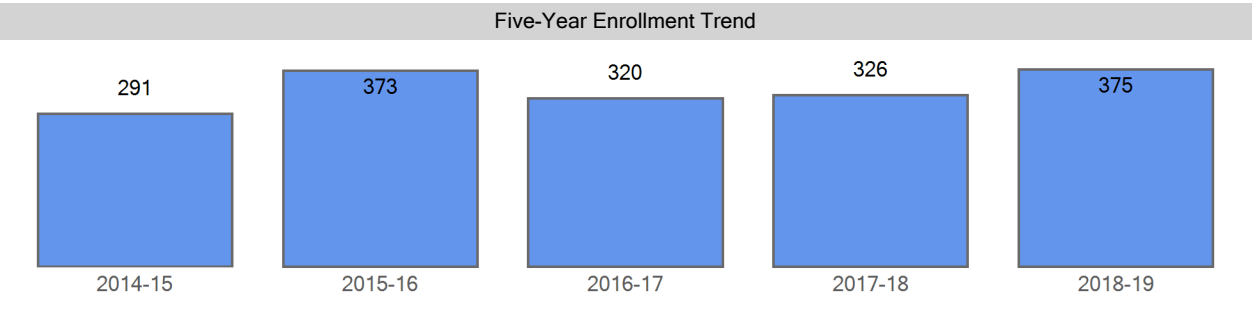

#### Enrollment by Demographics

	2014-15	2015-16	2016-17	2017-18	2018-19
FRL	275	355	293	313	344
FRL%	94.5 %	95.2 %	91.6 %	96.0 %	91.7 %
ELL	154	205	173	193	205
ELL%	52.9 %	55.0 %	54.1 %	59.2 %	54.7 %
SPED	42	50	49	55	49
SPED%	14.4 %	13.4 %	15.3 %	16.9 %	13.1 %
Minority	272	355	306	315	354
Minority%	93.5 %	95.2 %	95.6 %	96.6 %	94.4 %

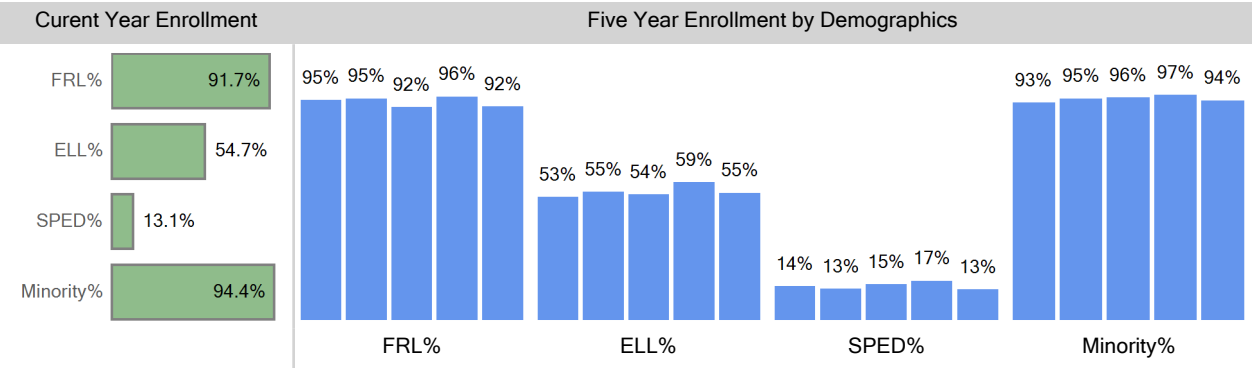

#### Enrollment by Ethnicity

	2014-15	2015-16	2016-17	2017-18	2018-19
American Indian or Alaskan	5	4	8	7	4
Asian	1	3	3	1	2
Black (Not Hispanic)	28	33	28	31	32
Hispanic	236	309	261	271	310
Multiple races	2	6	6	5	6
White, not Hispanic	19	18	14	11	21

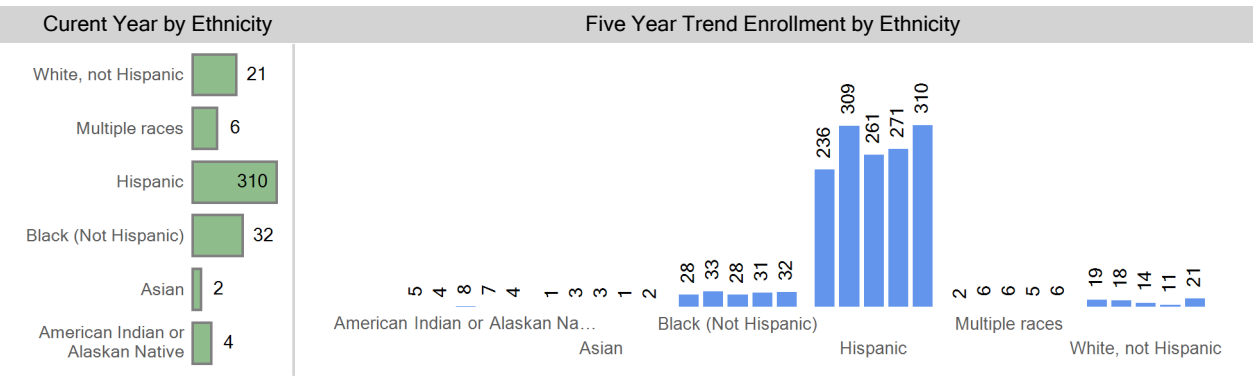

#### Curent Year Enrollment

FRL%	91.7%
ELL%	54.7%
SPED%	13.1%
Minority%	94.4%

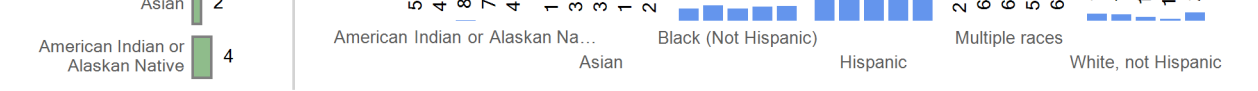

Enrollment by Grade	2014-15	2015-16	2016-17	2017-18	2018-19
Grade 09	102	132	129	128	129
Grade 10	111	80	81	75	95
Grade 11	78	33	46	74	64
Grade 12		128	64	49	87

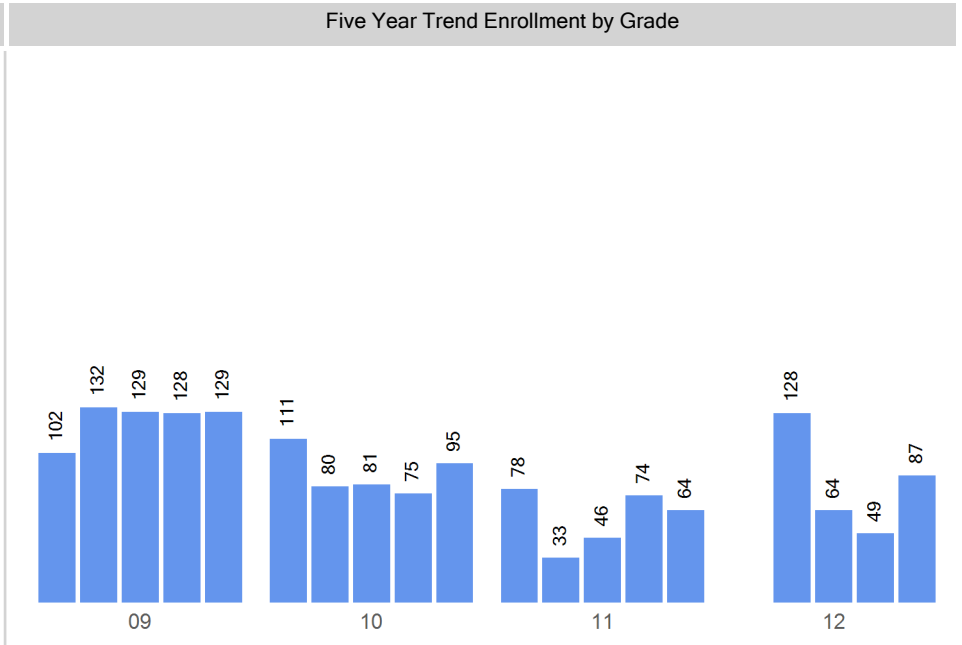
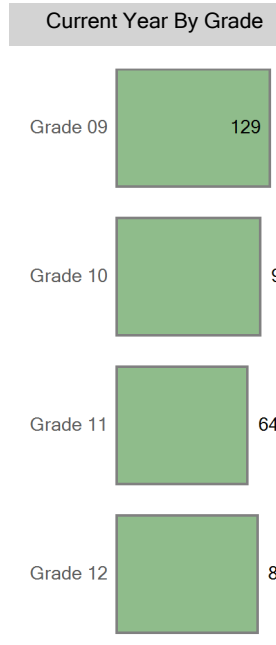

# Choice In

Top 10 Boundaries or Zones from which Students Chooiced in (count of students)

Abraham Lincoln High School	49
North High School	42
Out of District	26
John F. Kennedy High School	16
East High School	8
Far Northeast High School Zone	3
George Washington High School	3
Thomas Jefferson High School	3
Manual High School	2
Northfield High School	2

Choice In Demographics

	2014-15	2015-16	2016-17	2017-18	2018-19
FRL	133	162	121	120	140
FRL%	95.7 %	97.0 %	93.8 %	96.8 %	90.3 %
ELL	68	90	72	71	79
ELL%	48.9 %	53.9 %	55.8 %	57.3 %	51.0 %
SPED	22	22	25	23	16
SPED%	15.8 %	13.2 %	19.4 %	18.5 %	10.3 %
Minority	131	160	126	120	146
Minority%	94.2 %	95.8 %	97.7 %	96.8 %	94.2 %

Choice In Ethnicity

	2014-15	2015-16	2016-17	2017-18	2018-19
American Indian or Alaska...	3	1	5	3	2
Asian	1	3	3		
Black (Not Hispanic)	19	24	18	17	15
Hispanic	107	128	97	97	125
Multiple races	1	4	3	3	4
White, not Hispanic	8	7	3	4	9

Choice In by Grade

	2014-15	2015-16	2016-17	2017-18	2018-19
Grade 09	42	48	49	46	58
Grade 10	53	35	27	31	41
Grade 11	44	16	22	23	26
Grade 12		68	31	24	30

Five Year Choice In Trend

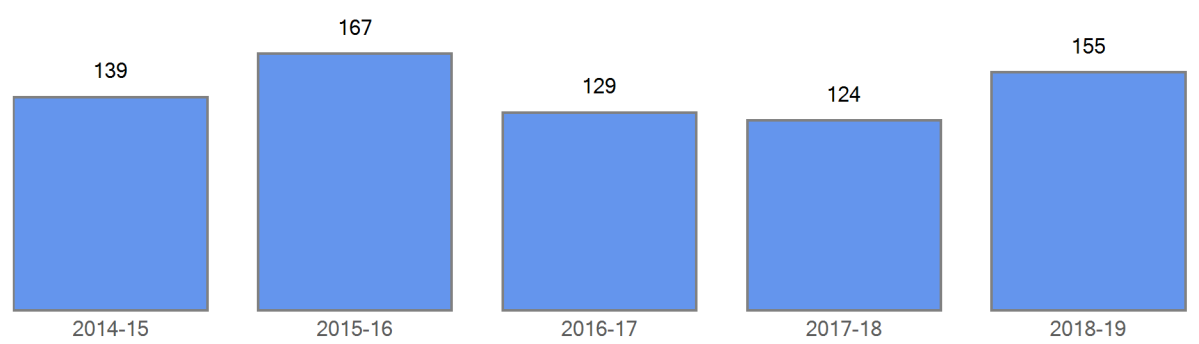

Curent Choice In

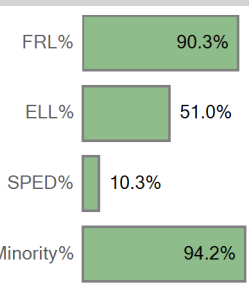

Five Year Choice In Trend by Demographics

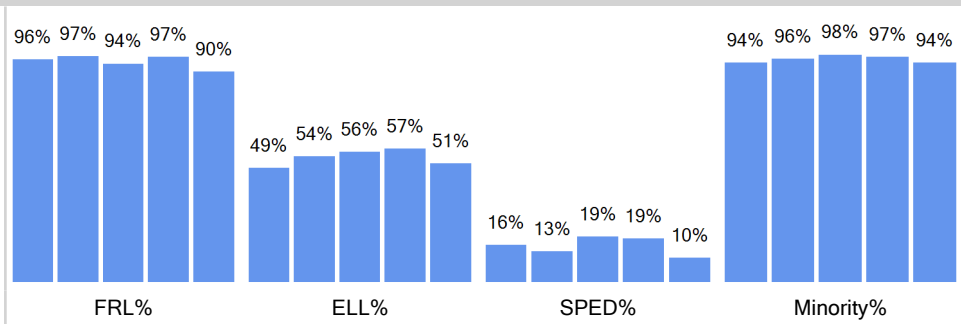

Curent Choice In by Ethnicity

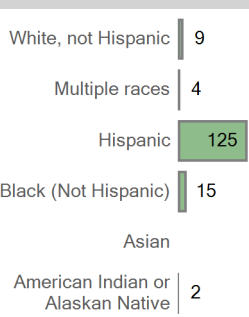

Five Year Choice In Trend by Ethnicity

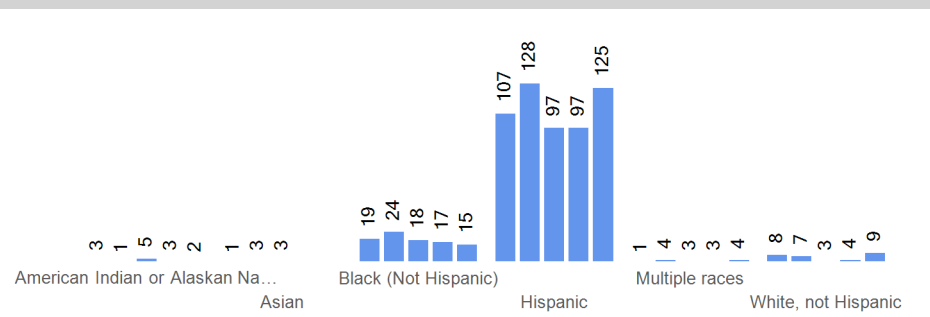

Current Choice In By Grade

Five Year Trend Choice In by Grade

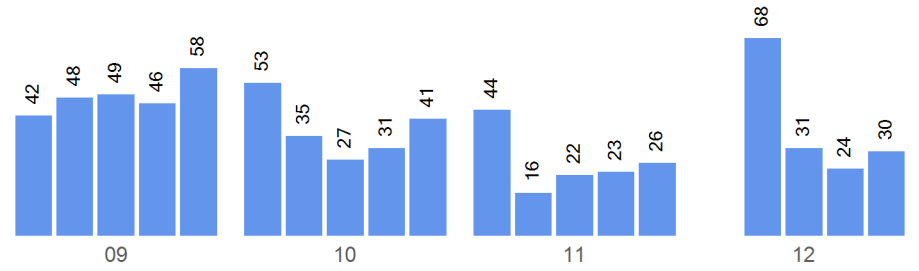
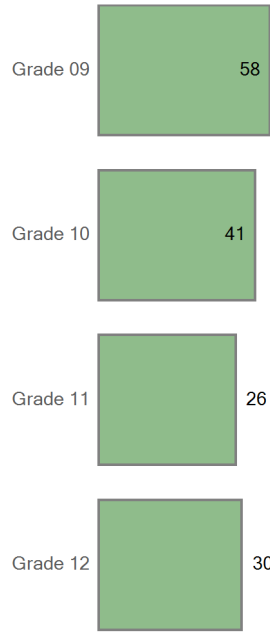

Boundary Attend

Five Year Boundary Attend Trend

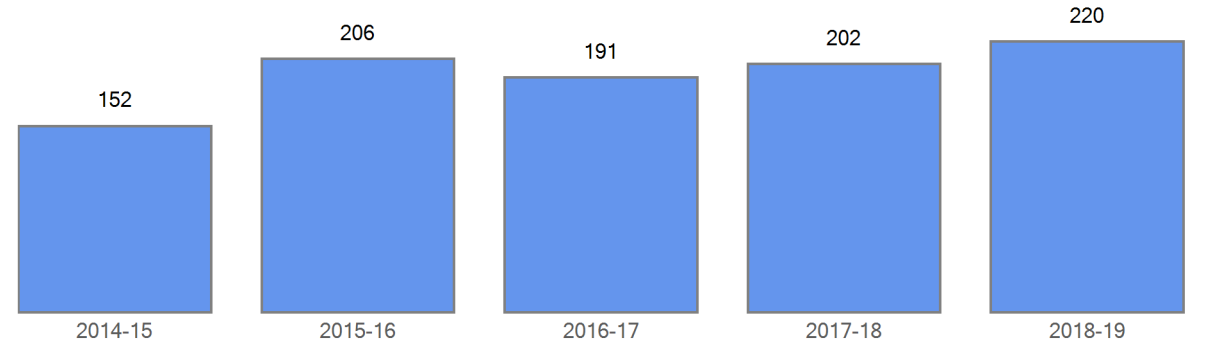

Boundary Attend Demographics	2014-15	2015-16	2016-17	2017-18	2018-19
FRL	142	193	172	193	204
FRL%	93.4 %	93.7 %	90.1 %	95.5 %	92.7 %
ELL	86	115	101	122	126
ELL%	56.6 %	55.8 %	52.9 %	60.4 %	57.3 %
SPED	20	28	24	32	33
SPED%	13.2 %	13.6 %	12.6 %	15.8 %	15.0 %
Minority	141	195	180	195	208
Minority%	92.8 %	94.7 %	94.2 %	96.5 %	94.5 %

Curent Boundary Attend Five Year Boundary Attend Trend by Demographics

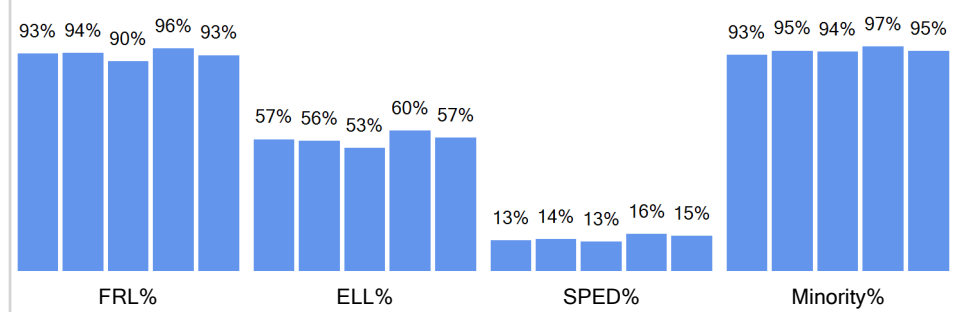
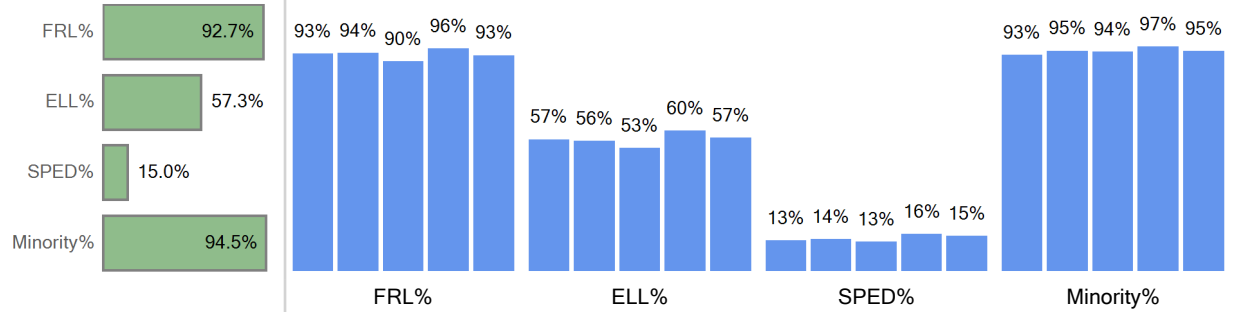

Boundary Attend Ethnicity	2014-15	2015-16	2016-17	2017-18	2018-19
American Indian or Alaska...	2	3	3	4	2

Boundary Attend by Ethnicity Five Year Boundary Attend Trend by Ethnicity

Asian	0	0	0	1	2
Black (Not Hispanic)	9	9	10	14	17
Hispanic	129	181	164	174	185
Multiple races	1	2	3	2	2
White, not Hispanic	11	11	11	7	12

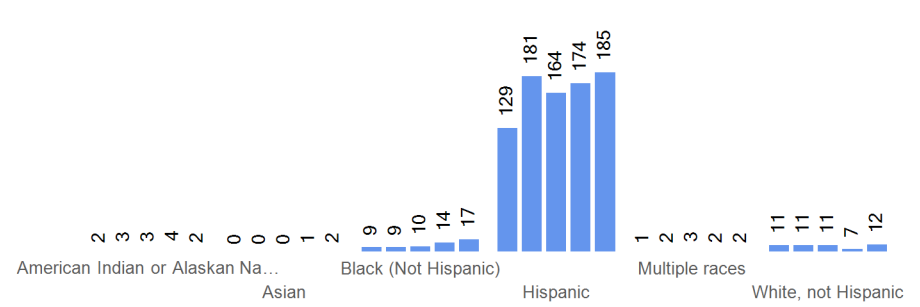
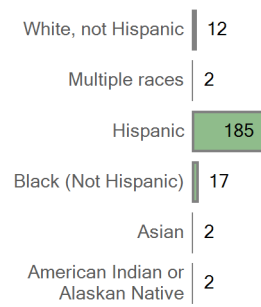

Boundary Attend by Grade	2014-15	2015-16	2016-17	2017-18	2018-19
Grade 09	60	84	80	82	71
Grade 10	58	45	54	44	54
Grade 11	34	17	24	51	38
Grade 12		60	33	25	57

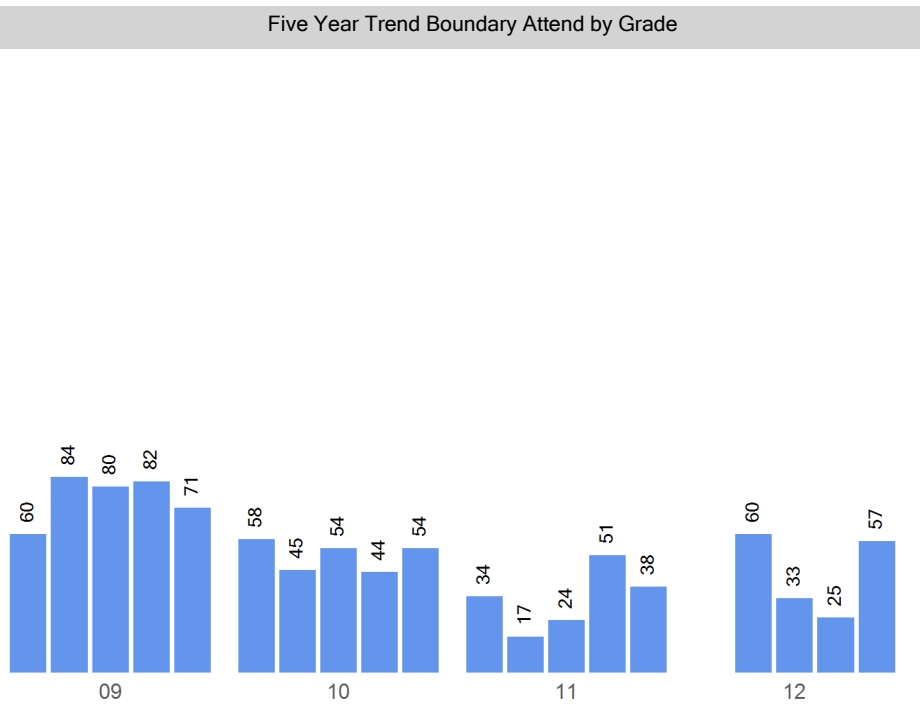
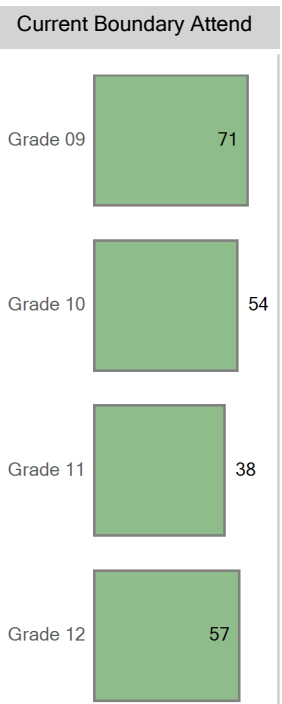

### Choice Out

Boundary: West High School Zone

Top 10 Choice Out (count of students)	
KIPP Denver Collegiate High School - 498	227
Abraham Lincoln High School - 450	154
STRIVE Prep - SMART Academy - 513	111
John F. Kennedy High School - 453	91
DCIS HS - 461	91
South High School - 456	71
CEC Early College - 605	69
DSST: College View HS - 521	65
North High School - 455	63
Colorado High School Charter - 479	62

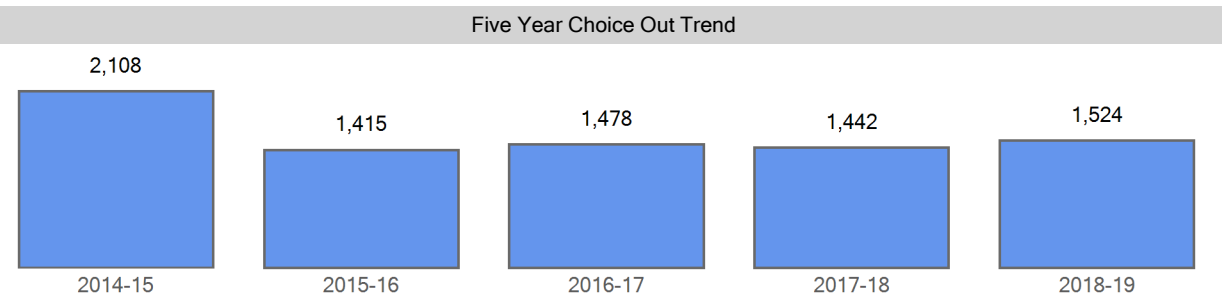

Choice Out Demographics	2014-15	2015-16	2016-17	2017-18	2018-19
FRL	1,904	1,256	1,298	1,260	1,307
FRL%	90.3 %	88.8 %	87.8 %	87.4 %	85.8 %
ELL	1,440	956	968	967	1,000
ELL%	68.3 %	67.6 %	65.5 %	67.1 %	65.6 %
SPED	283	184	186	192	206
SPED%	13.4 %	13.0 %	12.6 %	13.3 %	13.5 %
Minority	2,015	1,356	1,399	1,352	1,445
Minority%	95.6 %	95.8 %	94.7 %	93.8 %	94.8 %

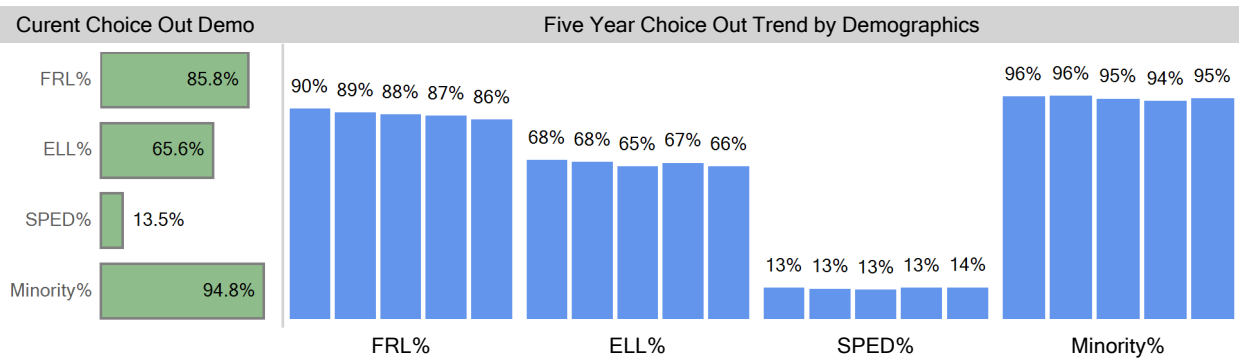

Choice Out Ethnicity	2014-15	2015-16	2016-17	2017-18	2018-19
American Indian or Alaska...	19	11	16	17	15
Asian	46	31	27	28	25
Black (Not Hispanic)	91	61	74	72	78
Hispanic	1,834	1,236	1,272	1,221	1,309
Multiple races	23	16	9	11	16
Native Hawaiian or Other ...	2	1	1	3	2
White, not Hispanic	93	59	79	90	79

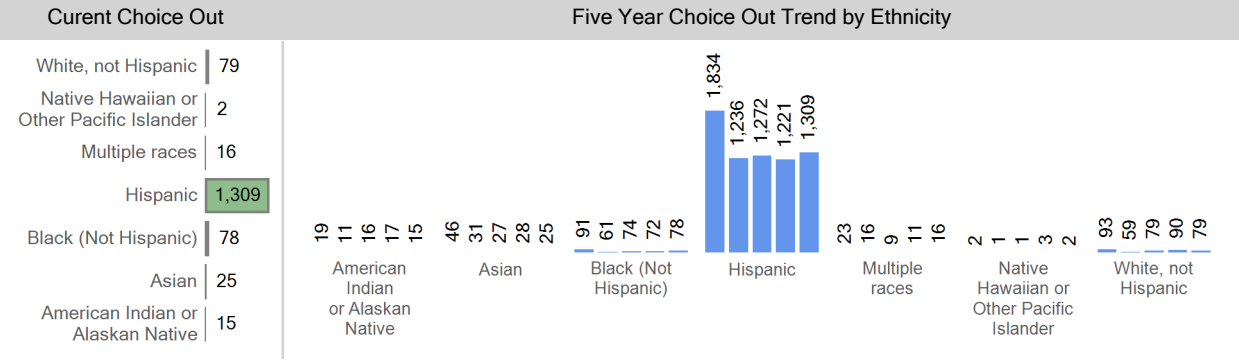

Choice Out by Grade	2014-15	2015-16	2016-17	2017-18	2018-19
Grade 06	351				
Grade 07	357				
Grade 08	299				
Grade 09	429	415	449	439	496
Grade 10	378	373	353	357	363
Grade 11	294	337	327	318	322
Grade 12		290	349	328	343

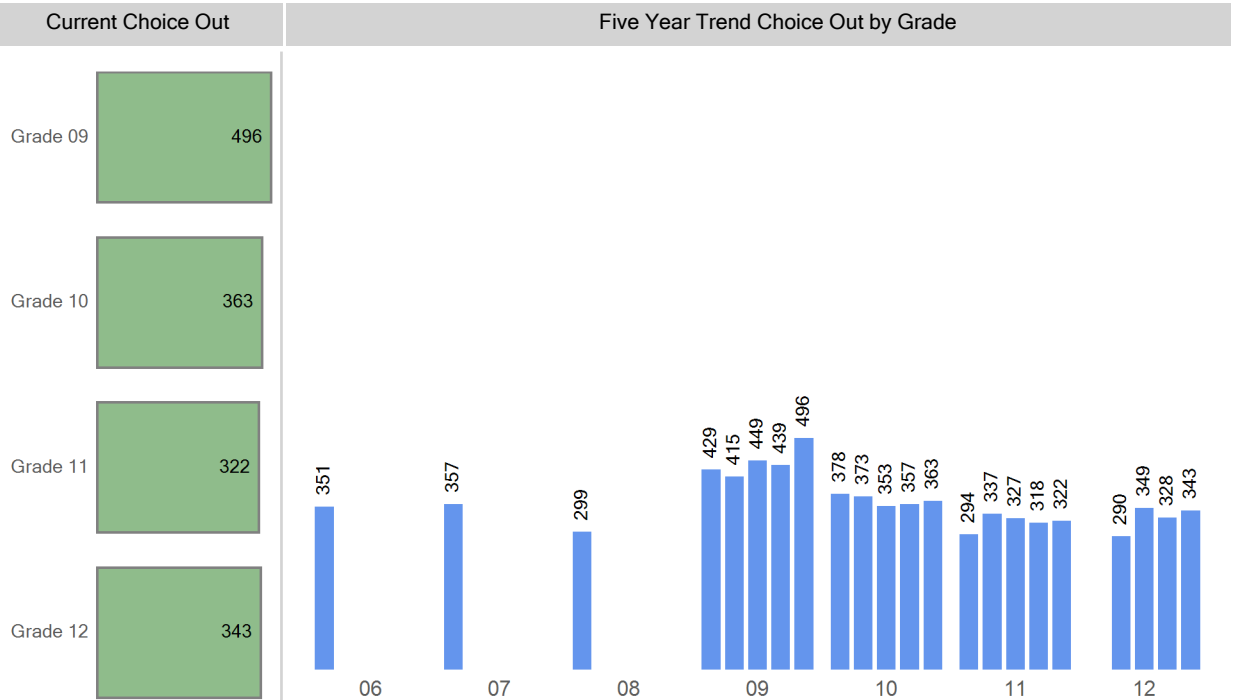

Grade Matriculation

For this year's 9th graders, where did they attend 8th grade?

West Early College MS	85
Out of District	22
STRIVE Prep - Lake	5
West Early College HS	3
Compass Academy MS	2
West Leadership Academy MS	2
Girls Athletic Leadership MS	2
Lake Middle School	2
Hamilton Middle School	1
Kepner Middle School	1

Choice Round 1 WaitList for the 2018-19 School Year

Grade	Round 1 Waitlist
09	0
10	0
11	0
12	0

Round 1 waitlist totals include all applicants

2018-19 Enrollment Map

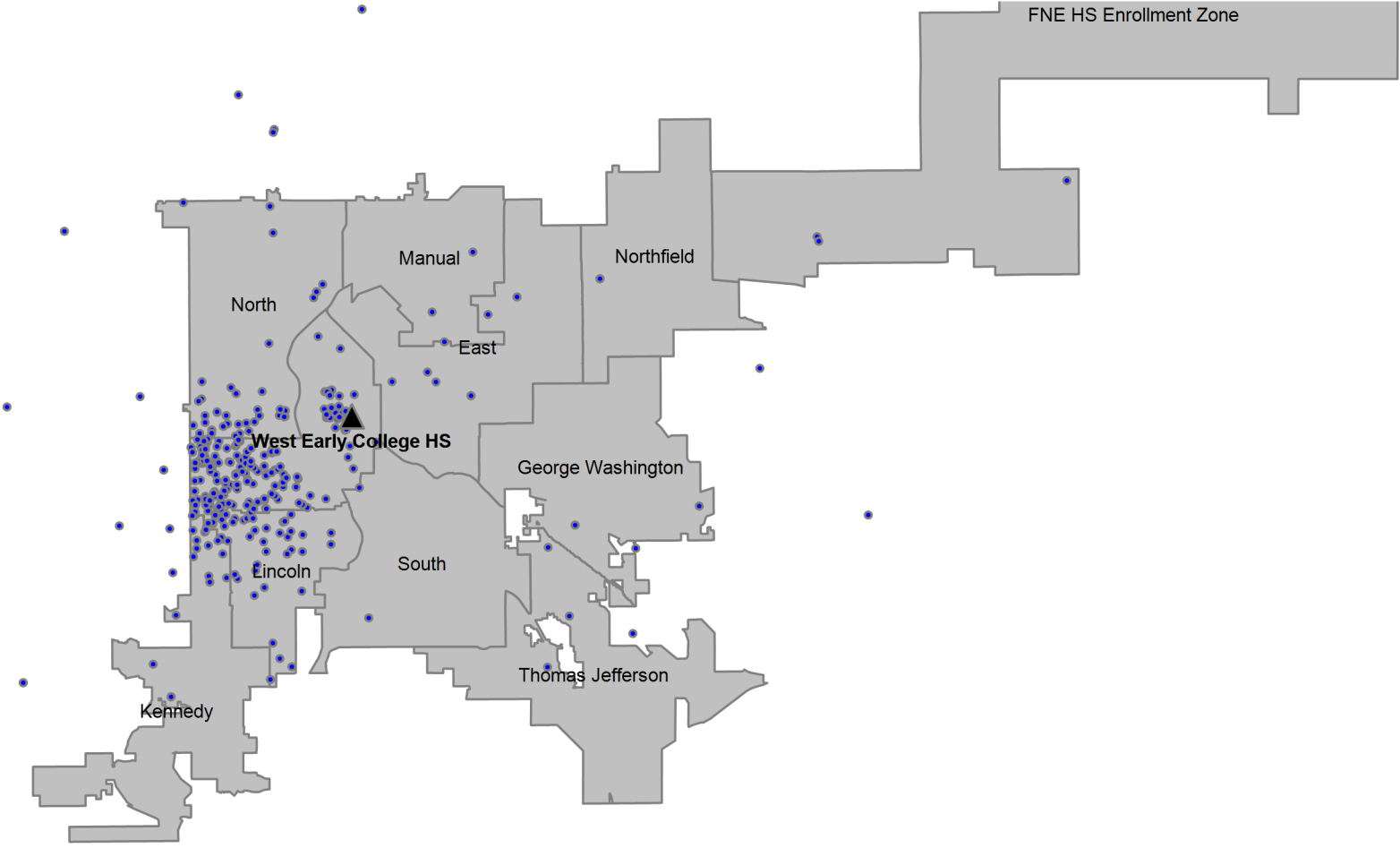



## Definitions

---

**Boundary Student/Boundary Attend:** A student is considered a boundary attend student when they live within a boundary or enrollment zone and attend the boundary school or an enrollment zone school.

**Choice In:** A choice in student is a student that has choiced out of their boundary or enrollment zone school.

**Choice Out:** A choice out student is a student that does not attend their boundary or enrollment zone school. A student that moved out of their original boundary but still attends the same school is choice out student.

**ELA:** An ELA student is an English learner. In this report, ELA students that are counted include students that have not yet exited the ELA program, students that have exited the ELA program, and students that have not yet been identified as an English learner or not.

**Enrollment Zone:** Within DPS, an enrollment zone is a geographic area where the students living within it are guaranteed a seat at one of several schools, not just one particular school. There are many benefits to a shared-access zone, including: increased access to high-performing schools; increased access to transportation options; priority over students who don't live in that area; and access to different types of school programs.

**FRL:** An FRL student is a student that qualifies for free or reduced price lunch based on income and household size.

**Minority:** A minority student is a student that has a race/ethnicity other than White.

**ELL:** An ELL student is an English language learner. In this report, ELL students that are counted include students that have not yet exited the ELA program, students that have exited the ELA program, and students that have not yet been identified as an English language learner.

**SPED:** A SPED student is a student with an identified disability at the time of October Count.

**Students in the Boundary or Zone:** Students in the boundary or zone refers to the students that live in the boundary or enrollment zone regardless of where they attend school.

**Total Enrollment:** Total enrollment is defined as the total number of students attending the school at the time of October Count.