

# 2018-19 School Choice and Enrollment Snapshot

## Compassion Road Academy - 515

### Enrollment

#### School Contract Information

Instructional Superintendent	DEBORAH STATEN
Principal	KIMBERLY ORTIZ
Phone Number	(720)424-2200
Address	1000 CHEROKEE ST 80204
Principal Group	Pathway Network
School Type	Alternative
Planning Region	NW

#### Five-Year Enrollment Trend

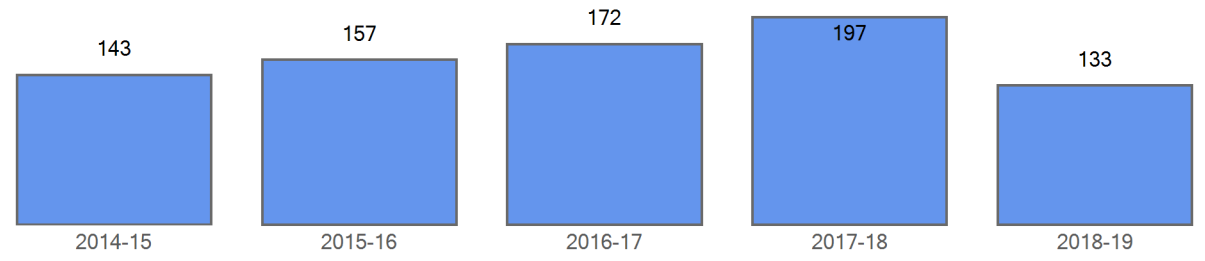

#### Enrollment by Demographics

	2014-15	2015-16	2016-17	2017-18	2018-19
FRL	110	120	140	153	106
FRL%	76.9 %	76.4 %	81.4 %	77.7 %	79.7 %
ELL	36	37	49	52	28
ELL%	25.2 %	23.6 %	28.5 %	26.4 %	21.1 %
SPED	28	27	27	30	37
SPED%	19.6 %	17.2 %	15.7 %	15.2 %	27.8 %
Minority	128	135	141	145	101
Minority%	89.5 %	86.0 %	82.0 %	73.6 %	75.9 %

#### Curent Year Enrollment

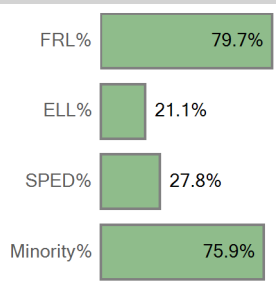

#### Five Year Enrollment by Demographics

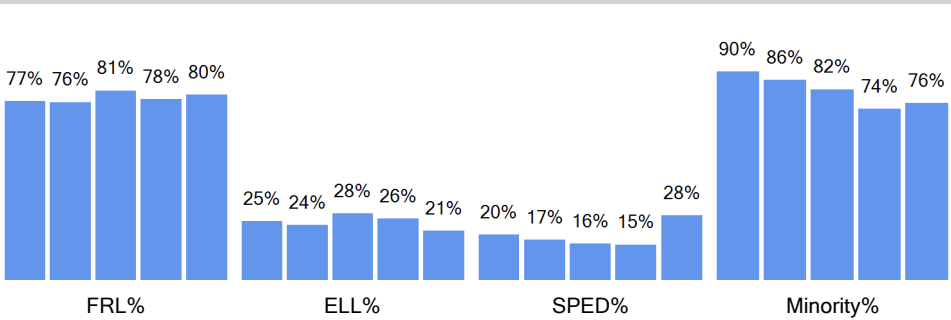

#### Enrollment by Ethnicity

	2014-15	2015-16	2016-17	2017-18	2018-19
American Indian or Alaskan	2	7	4	5	3
Asian	1	1		2	2
Black (Not Hispanic)	47	42	41	32	25
Hispanic	71	79	90	100	65
Multiple races	5	4	3	6	5
Native Hawaiian or Other	2	2	3		1
White, not Hispanic	15	22	31	52	32

#### Curent Year by Ethnicity

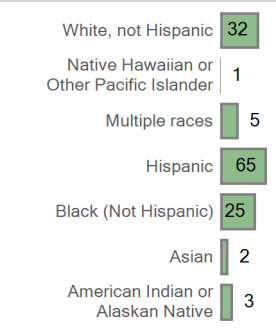

#### Five Year Trend Enrollment by Ethnicity

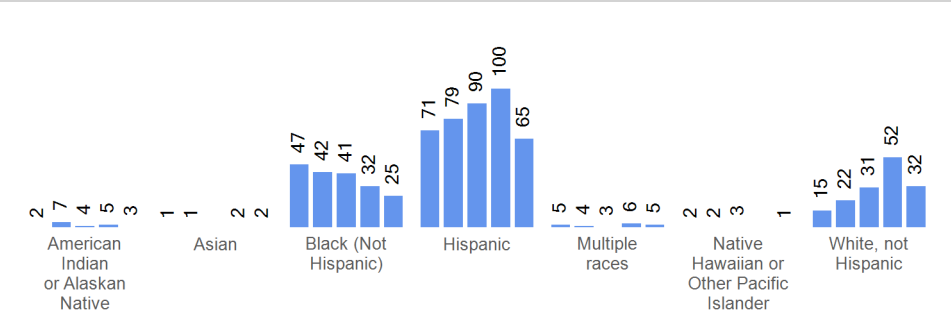

Enrollment by Grade	2014-15	2015-16	2016-17	2017-18	2018-19
Grade 09	57	41	39	60	36
Grade 10	41	45	43	52	38
Grade 11	29	42	46	49	39
Grade 12	16	29	44	36	20

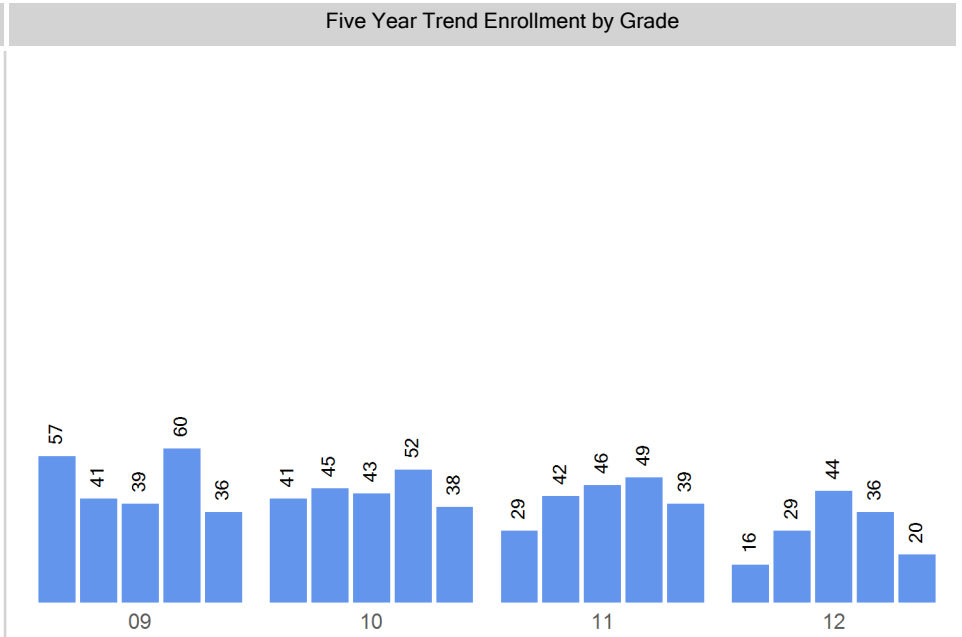
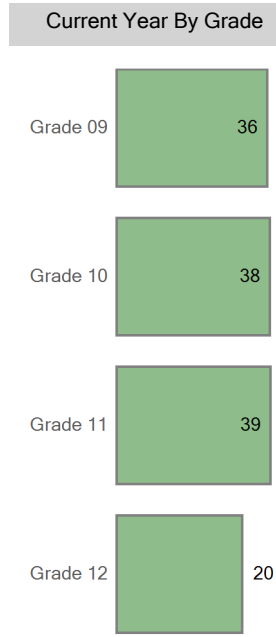

# Choice In

Top 10 Boundaries or Zones from which Students Chooiced in (count of students)

Out of District	19
West High School Zone	16
East High School	15
Thomas Jefferson High School	13
George Washington High School	12
Manual High School	12
North High School	12
Abraham Lincoln High School	11
John F. Kennedy High School	7
South High School	7

Choice In Demographics

	2014-15	2015-16	2016-17	2017-18	2018-19
FRL	110	120	140	153	106
FRL%	76.9 %	76.4 %	81.4 %	77.7 %	79.7 %
ELL	36	37	49	52	28
ELL%	25.2 %	23.6 %	28.5 %	26.4 %	21.1 %
SPED	28	27	27	30	37
SPED%	19.6 %	17.2 %	15.7 %	15.2 %	27.8 %
Minority	128	135	141	145	101
Minority%	89.5 %	86.0 %	82.0 %	73.6 %	75.9 %

Choice In Ethnicity

	2014-15	2015-16	2016-17	2017-18	2018-19
American Indian or Alaska...	2	7	4	5	3
Asian	1	1		2	2
Black (Not Hispanic)	47	42	41	32	25
Hispanic	71	79	90	100	65
Multiple races	5	4	3	6	5
Native Hawaiian or Other ...	2	2	3		1
White, not Hispanic	15	22	31	52	32

Choice In by Grade

	2014-15	2015-16	2016-17	2017-18	2018-19
Grade 09	57	41	39	60	36
Grade 10	41	45	43	52	38
Grade 11	29	42	46	49	39
Grade 12	16	29	44	36	20

Five Year Choice In Trend

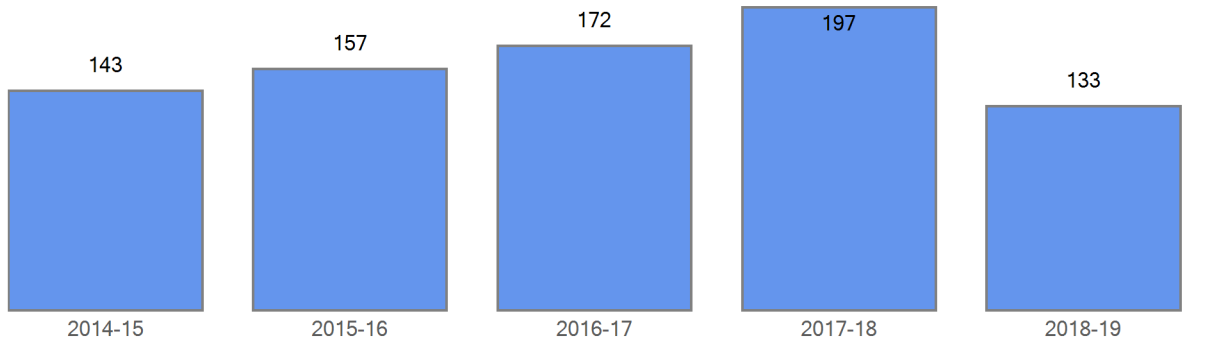

Curent Choice In

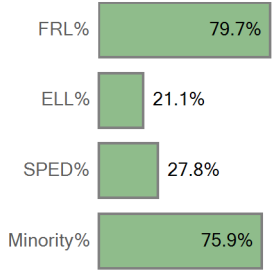

Five Year Choice In Trend by Demographics

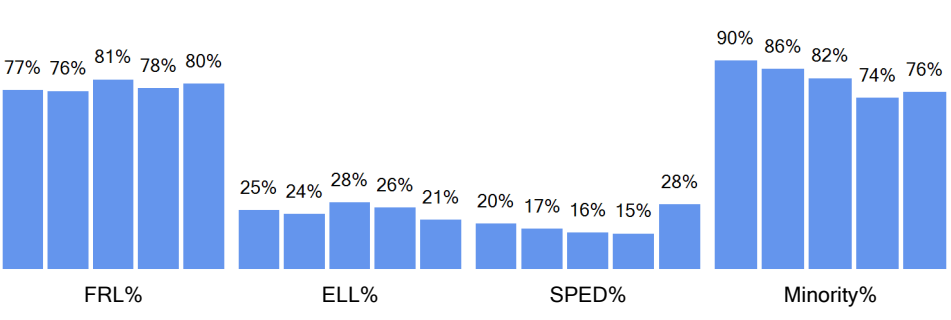

Curent Choice In by Ethnicity

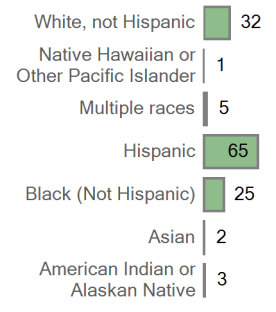

Five Year Choice In Trend by Ethnicity

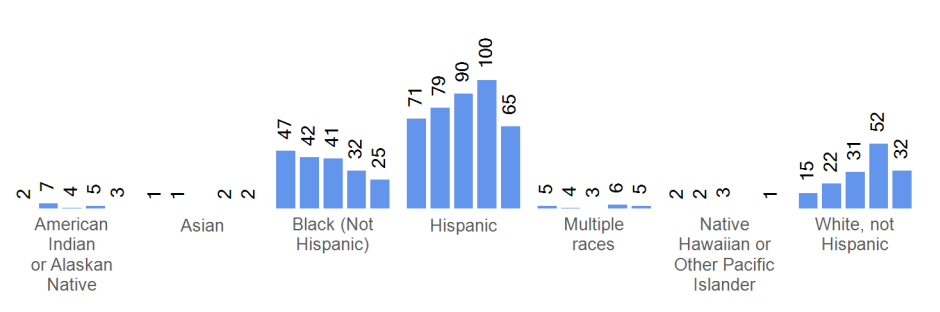

Current Choice In By Grade

Five Year Trend Choice In by Grade

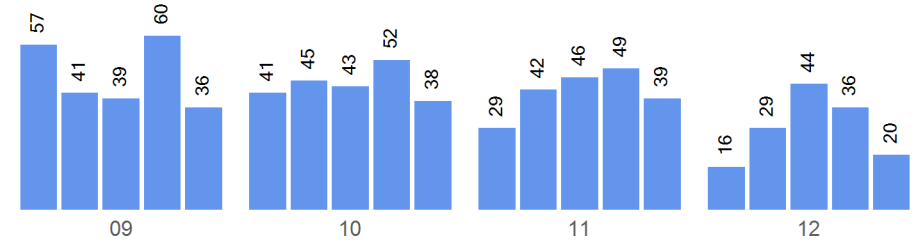
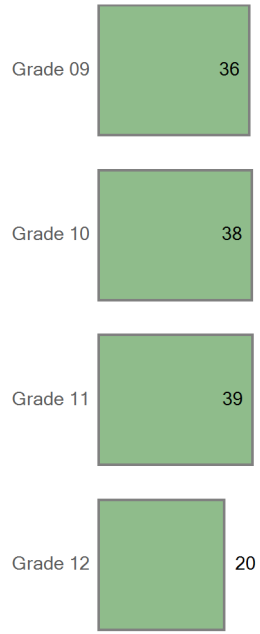

Boundary Attend

Five Year Boundary Attend Trend



Boundary Attend Demographics	2014-15	2015-16	2016-17	2017-18	2018-19
FRL					
FRL%	0.0 %	0.0 %	0.0 %	0.0 %	0.0 %
ELL	0	0	0	0	0
ELL%	0.0 %	0.0 %	0.0 %	0.0 %	0.0 %
SPED	0	0	0	0	0
SPED%	0.0 %	0.0 %	0.0 %	0.0 %	0.0 %
Minority	0	0	0	0	0
Minority%	0.0 %	0.0 %	0.0 %	0.0 %	0.0 %

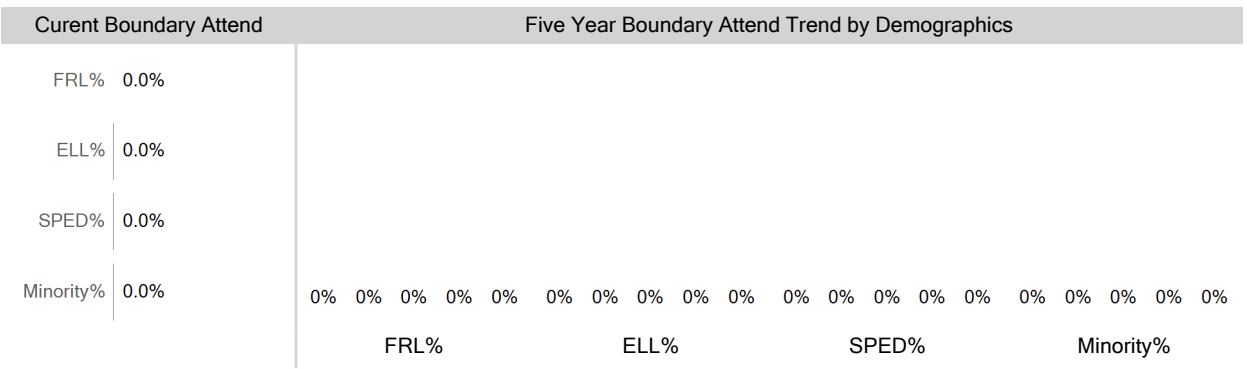

Boundary Attend Ethnicity	2014-15	2015-16	2016-17	2017-18	2018-19
American Indian or Alaska...	0	0	0	0	0

Boundary Attend by Ethnicity

Five Year Boundary Attend Trend by Ethnicity

Asian	0	0	0	0
Black (Not Hispanic)	0	0	0	0
Hispanic	0	0	0	0
Multiple races	0	0	0	0
Native Hawaiian or Other ...	0	0	0	0
White, not Hispanic	0	0	0	0

White, not Hispanic	0
Native Hawaiian or Other Pacific Islander	0
Multiple races	0
Hispanic	0
Black (Not Hispanic)	0
Asian	0
American Indian or Alaskan Native	0

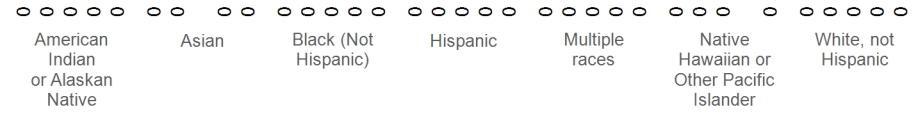

Boundary Attend by Grade	2014-15	2015-16	2016-17	2017-18	2018-19
Grade 09	0	0	0	0	0
Grade 10	0	0	0	0	0
Grade 11	0	0	0	0	0
Grade 12	0	0	0	0	0

**Current Boundary Attend** | **Five Year Trend Boundary Attend by Grade**

Grade 09

Grade 10

Grade 11

Grade 12

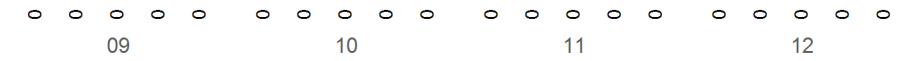

Choice Out

Grade Matriculation

For this year's 9th graders, where did they attend 8th grade?

Out of District	9
West Early College MS	3
East High School	3
Abraham Lincoln High School	2
Manual High School	2
West Leadership Academy MS	1
Hill Campus of Arts and Sciences	1
Henry World School	1
DCIS at Montbello MS	1
Lake Middle School	1

Choice Round 1 WaitList for the 2018-19 School Year

Grade	Round 1 Waitlist
09	0
10	0
11	0
12	0

Round 1 waitlist totals include all applicants

2018-19 Enrollment Map

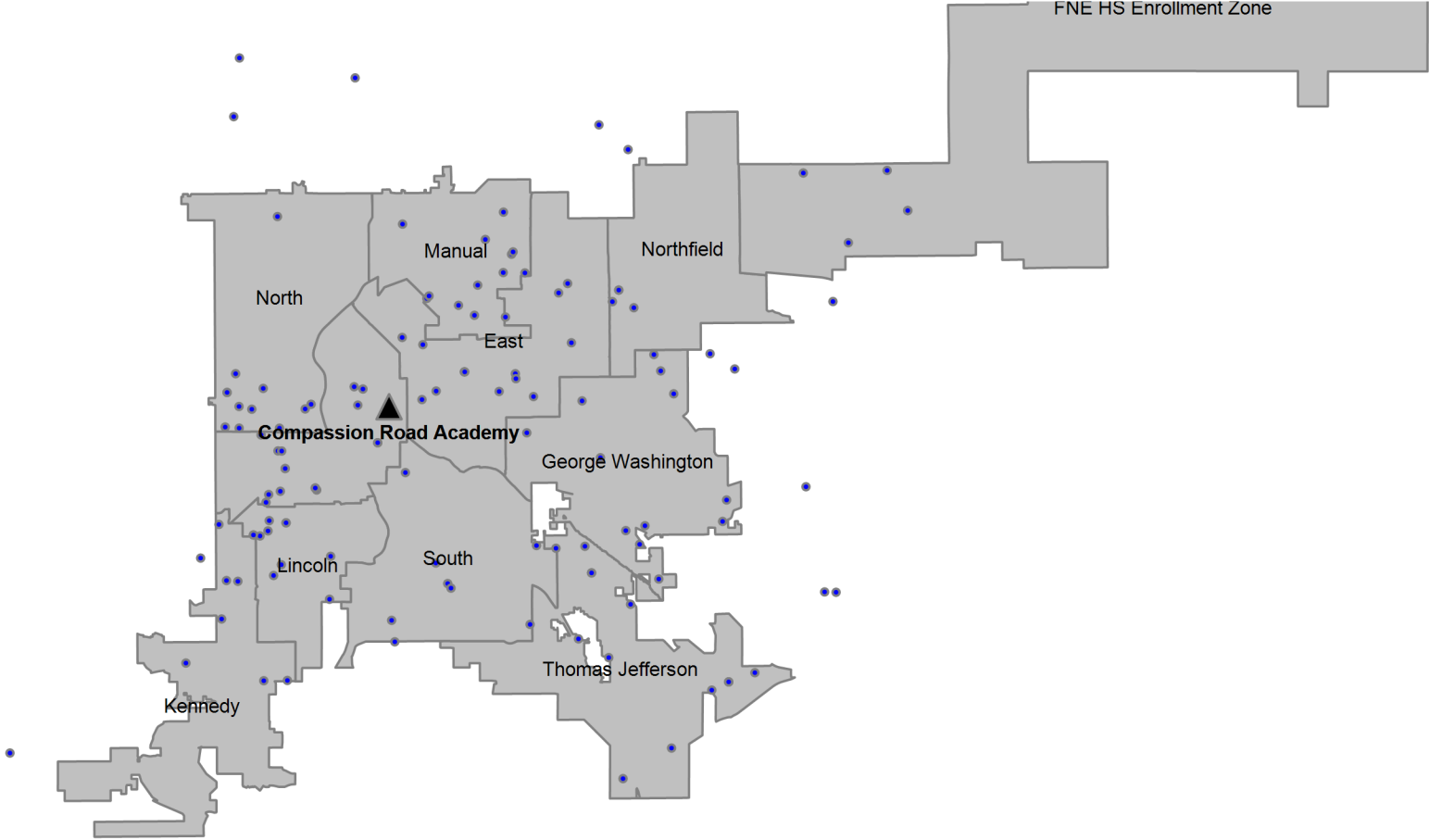

## Definitions

---

**Boundary Student/Boundary Attend:** A student is considered a boundary attend student when they live within a boundary or enrollment zone and attend the boundary school or an enrollment zone school.

**Choice In:** A choice in student is a student that has choiced out of their boundary or enrollment zone school.

**Choice Out:** A choice out student is a student that does not attend their boundary or enrollment zone school. A student that moved out of their original boundary but still attends the same school is choice out student.

**ELA:** An ELA student is an English learner. In this report, ELA students that are counted include students that have not yet exited the ELA program, students that have exited the ELA program, and students that have not yet been identified as an English learner or not.

**Enrollment Zone:** Within DPS, an enrollment zone is a geographic area where the students living within it are guaranteed a seat at one of several schools, not just one particular school. There are many benefits to a shared-access zone, including: increased access to high-performing schools; increased access to transportation options; priority over students who don't live in that area; and access to different types of school programs.

**FRL:** An FRL student is a student that qualifies for free or reduced price lunch based on income and household size.

**Minority:** A minority student is a student that has a race/ethnicity other than White.

**ELL:** An ELL student is an English language learner. In this report, ELL students that are counted include students that have not yet exited the ELA program, students that have exited the ELA program, and students that have not yet been identified as an English language learner.

**SPED:** A SPED student is a student with an identified disability at the time of October Count.

**Students in the Boundary or Zone:** Students in the boundary or zone refers to the students that live in the boundary or enrollment zone regardless of where they attend school.

**Total Enrollment:** Total enrollment is defined as the total number of students attending the school at the time of October Count.